Montreal off to fast 7-3 start in finals

Story, picture, Page 16

Home
TELEPHONE
383-4111
CLASSIFIED
386-2121

The Daily Colonist.

Sunny, high 20
Weather Details on Page 2

Vancouver Island's leading newspaper since 1858

No. 122 – 119th Year | VICTORIA, BRITISH COLUMBIA, SUNDAY, MAY 8, 1977 | ** | 15c Daily, 30c Sunday

What do they spell for people?

2,4,5-T
2,4-D

By STEPHEN HUME
Colonist Reporter

Women of child-bearing age are warned on U.S. manufacturers' labels of the herbicide 2,4,5-Y that they should not come into direct contact with the chemical.

Moore
. . . why did B.C. approve?

Both 2,4,5-T and 2,4-D, a related chemical, were used near eight Winter Harbour residents last month during a spraying operation carried out by an American-owned wood products subsidiary, Rayonier Canada (B.C.) Ltd.

Provincial officials approved the spraying operation, although they knew the herbicide compound can cause birth defects, pesticide committee chairman Bane Vance said Friday in an interview.

But operations spokesman for Rayonier, contacted in Vancouver Thursday by the Colonist, could not name the restrictions listed on Canadian labels of the compound they used.

THE RAYONIER officials did not know of any restrictions, except that the provincial Fish and Wildlife Branch prohibits its use in ponds and streams.

The Forest Pesticide Handbook of British Columbia, second edition, 1975, states under "hazards" that both 2,4-D and 2,4,5-T cause birth defects, especially when contaminated with dioxin. Dioxin is a byproduct of 2,4,5-T manufacture, and is contained in varying minute levels in all 2,4,5-T herbicide.

Rayonier officials said they were registered holders of pesticide applicator licences issued by the provincial government after a three-day government-sponsored course.

CANADIAN and U.S. laws require labelling on herbicides and pesticides.

The herbicides found in Brush Killer 96, the product used by Rayonier in Winter Harbour, are manufactured in the U.S.

Brush Killer 96 is a compound of 2, 4-D and 2,4,5-T, a spokesman at the Vancouver distributing company, Van Waters and Rogers Ltd. said Friday.

Van Waters and Rogers buys both of the chemicals from a U.S. subsidiary in Alberta, and formulates the compound in B.C., he said.

THE U.S. subsidiary is Uni-Royal, Inc., which manufactures rubber products, plastics, and agricultural and heavy chemicals. UniRoyal is based in New York, a few blocks from Rayonier's parent company, ITT Corp.

The U.S. bans the use of 2,4,5-T on ponds, lakes, streams, runoff areas into streams, in recreation areas, on crops intended for human consumption, and around the home, an Environmental Protection Agency spokesman in Seattle said Thursday. The same restrictions apply in Canada.

The herbicide is manufac-

Page 2 — My gosh

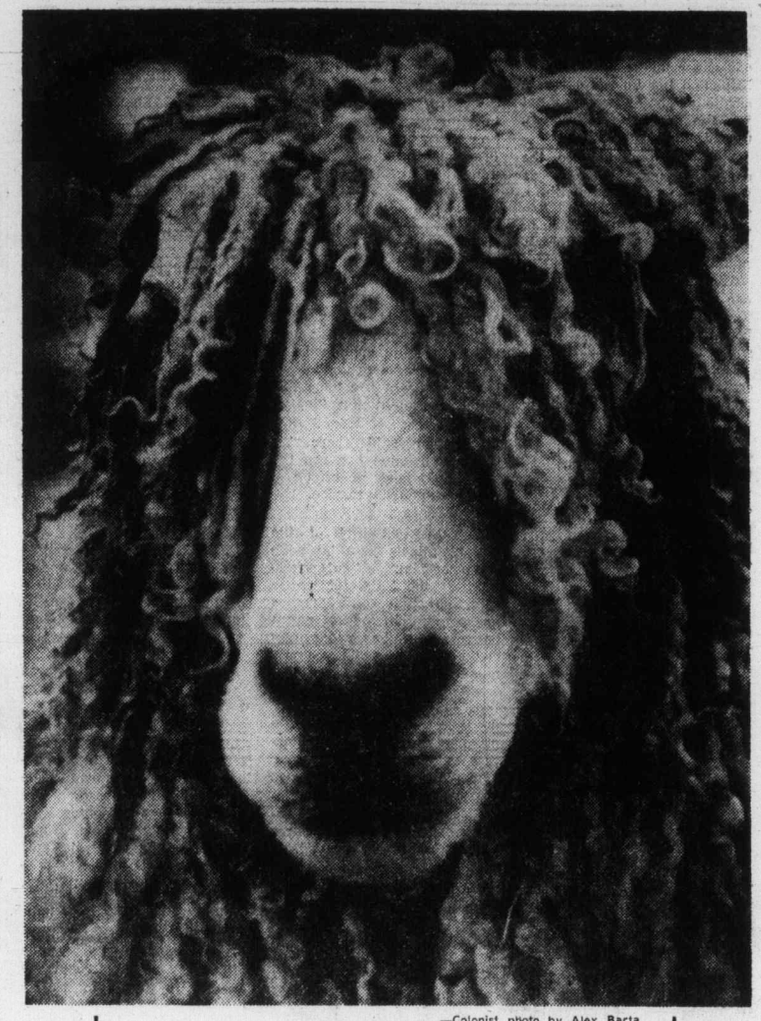

—Colonist photo by Alex Barta

Goldilocks

Shortly after the photographer caught this hirsute sheep in a pensive mood, the Dorset was de-fleeced as part of a mini-shearing demonstration sponsored by the B.C. Sheepbreeders' Association in Market Square.

'Old remedies out'

Summit chiefs take hard line

Colonist Wire Services

LONDON — Canada and the world's six other largest industrial countries pledged Saturday to wage a co-ordinated fight against inflation, unemployment and trade barriers, but they could not agree on the control of nuclear technology.

"There was a very large feeling we were all on the same wavelength," said Prime Minister Trudeau. "We are approaching problems in a common spirit."

The leaders agreed at the economic conference that their people have to sacrifice some of the good life if the world was to work its way out of economic problems they did not fully understand.

Trudeau told the conference that old remedies would not change the world's new-style ills. The other leaders agreed with him, Canadian sources said.

Trudeau, who spoke in French, said he was confident the West's industrialized leaders could come up with something to cope with the situation, the sources said.

But he warned, "with the rate the world is changing it is unwise to continue on as if this is merely another cyclical change in the world economic situation."

The Canadians along with the rest felt that unless something was done, especially to halt unemployment among the world's youth, governments could topple and wide social disorder follow, according to the Canadian source.

"Expectations will have to be reduced . . . and hard economic choices will have to be made," Finance Minister Donald Macdonald told reporters.

Macdonald said that economists still did not agree on the causes of the high inflation combined with high unemployment throughout the industrial world.

"Not only is the public confused but the theorists seem to be in disarray," he said.

U.S. President Carter told reporters the four-hour opening session of the two-day economic summit had been "great, excellent, very good."

Carter, making his international debut, said, however, the issue of how to prevent the spread of nuclear weapons appeared to be the "most difficult undertaking" of the weekend summit.

"I thought it went well," Carter told reporters after an afternoon meeting. "We got started on energy and we will finish up on that tomorrow."

But he added: "How to resolve this nuclear problem with so many different kinds of nations' needs is one that will probably be our most difficult undertaking.

Asked if there were major problems, Carter said: "None that we can't resolve."

The United States has sought to limit the export of sensitive nuclear technology. But some countries — notably West Germany — see nuclear exports as a major source of foreign earnings and seek

Page 2 —London

● Carter wins support on human rights calls. Page 3

● Georgian steals the show at royal banquet. Page 3

Summit at glance

The heads of government of the seven leading Western industrial countries reached the following conclusions Saturday after the first day of the economic summit meeting here.

● **TARGETS** for economic growth for this year must be maintained, particularly by the three strongest Western economic powers — the United States, Japan and West Germany.

● **INTERNATIONAL** financial institutions must provide adequate financial help to oil-consumer countries struggling with heavy payments deficits because of the $45-billion surplus which oil-exporting countries are expected to amass this year.

● **SUMMIT** participants are determined to resist pressures for trade protectionism as a solution to problems of unemployment and industrial weakness.

● **THE COUNTRIES** at the meeting recognize social and political dangers from the growth of unemployment among young people and school graduates. The governments, both collectively and individually, will adopt urgent measures to alleviate this problem.

● **DESPITE** differences of tactics, summit participants share U.S. President Carter's objectives on human rights. They agreed to pursue their common goal in the way each judges best.

● **THE LEADERS** of Canada, the United States, West Germany, Japan, France, Italy and Britain could not agree on the stringent measures they should take to ensure that nuclear technology and materials exported to non-nuclear countries are not converted into atomic weapons. They will continue discussions today.

Dextraze says:

More men approved for forces

TRENTON, Ont. (CP) — Gen. J. A. Dextraze, Canadian Armed Forces chief of staff, says preliminary approval has been given to increasing the armed forces by as many as 4,000 to 5,000 men.

Dextraze, retiring in September after 34 years of service, made the comments during a visit to CFB Trenton.

His farewell message was recorded by the base's broadcast club and is to be aired Monday.

Capt. Douglas Caie, armed forces press liaison officer in Ottawa, said departmental and inter-departmental approval had been given for the increase.

Caie said the proposal might appear before a standing cabinet committee for consideration as early as this week.

Dextraze said in Ottawa in January that the increase was needed to balance manpower with commitments.

He suggested the increase be made over a three- to five-year period.

Argentine minister wounded

BUENOS AIRES (Reuter) — Two men reported to be leftist guerrillas attacked and seriously injured Argentine Foreign Minister Cesar Guzzetti in an apparent attempt to kidnap him Saturday.

A government communique said Guzzetti, who is in his early 50s, was hit on the head as he entered a private clinic. It said the attackers escaped but gave no further details.

However, the private news agency Noticias Argentinas, quoting reliable sources, said the attackers fired several shots at the minister as he was entering the clinic.

The attackers exchanged gunfire with Guzzetti's bodyguards while making their escape, the agency said. It was not known whether anyone was hit, it added.

Bored Trudeau plays the palace

Pirouette by Pierre

LONDON (CP) — An apparently bored Canadian Prime Minister Trudeau did a pirouette behind the back of Queen Elizabeth, U.S. President Carter and other Western leaders as they were going to dinner Saturday night at Buckingham Palace.

The prime minister's surprise action was caught by a Canadian Press photographer, although it apparently escaped the notice of the guests at the dinner.

The resulting picture might become as famous as one of Trudeau sliding down the bannister of Lancaster House here during the 1969 Commonwealth conference. That was a time when the London news media dubbed him trendy Trudeau.

The dinner Saturday was given by the queen in honor of Trudeau, Carter and the heads of government of Britain, Japan, West Germany, France and Italy, meeting here this weekend in an economic summit.

The guests and the queen were posing in the blue drawing room for pictures before they went to dinner. Trudeau was at the end of the line.

Photographer Doug Ball said of Trudeau: "He looked bored."

He added: "I moved down behind the other photographers to get a picture of Trudeau at the end of the line. He was looking down and everybody had advanced toward the dining room.

"All of a sudden he was alone. He glanced up and suddenly did his pirouette, doing a spin on one foot with his hand over his head. Then he shrugged and walked after the others."

The picture shows the prime minister doing his dance while the queen and Prince Charles walk away. Prime Minister James Callaghan of Britain also is in the picture. Carter, who was with the Queen Mother Elizabeth, is not in sight.

—CP

Trudeau's solo twirl behind backs of queen, PMs, presidents

The heat's on for insulation

Home heating costs are expected to triple in the next decade, according to a recent National Research Council Study. However, not enough systematic research has been done on alternative energy sources for mass-marketing to be practicable for another decade.

A battery of experts questioned by the Colonist said all the homeowner can do to ease the financial burden is look to his insulation. (See Page 15.)

Sunday Inside

Swiss watches fighting back Page 6—

Engineers study ethical angles —Page 13

If the suit fits, file it . . . —Names in news —Page 14

Seattle Slew wins Kentucky Derby —Page 17

	Page
The Arts	33
Background	5
Bridge	43
Checkmate	41
Classified	42-56
Comics	59
Crossword	45
Editorial	4
Entertainment	38, 39
Family	31-37, 40, 41
Finance	6, 7
King Fishermen	29
Names in the News	14
Outdoors	40
Reporters Notebook	31
Slim Gourmet	36
Sports	16-20, 22
Stamp Packet	37
Travel	24-27
Week in Records	32

Romanian prisoners pardoned

BUCHAREST (AP) — Romanian President Nicolai Ceausescu granted pardons Saturday for 19,000 prisoners to commemorate the country's independence from the Ottoman Empire proclaimed May 9, 1877.

It was Ceausescu's most sweeping general pardon since he became president in 1967.

Gheorgiu Dej, former Communist party leader, freed 11,000 prisoners in 1964, and at that time officials said those released included the last political prisoners in Romania.

'My gosh . . . they're going to spray us again'

From Page 1

tured in the U.S. and Great Britain. The major producer os Dow Chemical Co. in the U.S.

Restrictions on 2,4,5-T also "preclude placement of women of child-bearing age in direct conflict with the chemical," an agency spokesman said.

BUT RAYONIER forestry and lands manager A. Brookman Anderson said the herbicide compound of 2,4-D and 2,4,5-T is completely harmless.

"If you happen to be drenched in it there'd be no harm to you as an individual, but who wants to be drenched by an oily spray?" Anderson said.

The same compound, in higher concentrations of dioxins, its toxic by product, was used by the U.S. Air Force to defoliate trees in the Vietnam war.

The compound, dyed orange and called Agent Orange., was reported to have caused birth defects in Vietnam.

In Canada and the U.S., a limit is set on the amount of dioxins that 2,4,5-T can contain. One dioxin, TCDD, is reported by U.S. scientific agencies to cause birth defects and cancer.

THE FOREST Pesticide Handbook of British Columbia, second edition, 1975, states it clearly:

2, 4, 5-T is . . . teratogenic (causes birth defects), especially when contaminated with dioxins. Do not contaminate skin, eyes or clothing and do not breathe spray mist.

It adds: Keep all unprotected persons out of the operating area or vicinity where there may be danger of drift.

The handbook says 2, 4-D is "teratogenic (causes birth defects) when contaminated with dioxin."

Dioxin is a byproduct of the manufacture of 2, 4, 5-T. Dioxin is contained in all 2,4,5-T, and U.S. and Canada require that the dioxin level not exceed one-tenth part per million.

BUT DIOXIN levels of one and two parts per million have been found in 2,4,5-T in monitoring by U.S. environmental officials.

How sure are Canadian distributors that the 2,4,5-T they buy from American manufacturers contains less than the permitted dioxin level? Neither Rayonier nor Van Waters and Rogers in Vancouver monitors the dioxin level.

American manufacturers keep the dioxin level down in co-operation with U.S. government standards. But according to U.S. environmental officials, this co-operation has been known to break down.

Dr. William Oldham, a commissioner on B.C.'s 1975 royal commission inquiring into the use of pesticides and herbicides, said Thursday in an interview that the commission took into consideration the warning to women of child-bearing age by recommending that it "not go near anyone."

Although the commission did not specifically name either men or women, it established a three-mile distance from populated areas and a one-mile distance from sparesely populated areas for spraying of 2,4,5-T, Oldham said.

He said he was aware of the controversy surrounding the issue of 2,4,5-T-deformed children in Vietnam. He said he had read sources which stated the deformations were unrelated to the spraying.

ALTHOUGH Oldham said the royal commission recommended a spraying distance from sparsely populated areas of one mile, a passenger in a car driving through a spray area in Winter Harbour last month said a helicopter was about 50 to 60 yards from their care, parallel to the highway, with its nozzles spraying.

"My gosh, look out, they're going to spray us again," a passenger in the back seat of Jack and Ina Lowe's car said as the helicopter flew by them in the opposite direction, turned, and started back.

Mrs. Lowe said when the passenger spoke those words the car was filled with a strong chemical smell. She said the person in the back seat said it left a "funny taste" in his mouth.

None of the people in the car that April morning, about six miles out of Winter Harbour, believes the helicopter sprayed them on purpose.

Nobody believes the helicopters were out to get anybody, Mrs. Lowe said Thursday in a telephone interview.

"WE JUST want to know why they didn't let us know they would be spraying."

A Rayonier official conceded Thursday that the company was "at fault" for not warning residents of the operation, and for not keeping vehicles away from the spray area.

But the company does not acknowledge that anybody was actually sprayed. It only says the "incident was regrettable."

And a school mini-bus carrying five children — three girls and two boys — reported hearing helicpoters overhead and smelling a strong "disinfectant-like, oily smell," bus driver Thea McCormack said Thursday. The odor was so strong she stopped the bus. The children were in Grades 8, 9 and 10. They were on their way to school in Holberg when the incident occurred. It was April 7, the morning of the Rayonier spray operation.

Vancouver newspapers reported that Rayonier officials were dubious of claims by Winter Harbour residents that contact was made with the active spray area.

FORESTRY and lands manager Anderson said in an interview the residents did not tell the company about the incident until five days after it occurred.

Mrs. Lowe said the incident occurred on a Thursday — the day before Good Friday, and the long Easter weekend.

When the weekend was over she wrote a letter to the weekly North Island Gazette, which sent out a reporter.

Mrs. Lowe didn't like the way Rayonier officials implied to the Vancouver press that the people in Winter Harbour had something up their sleeves by not reporting the incident immediately. "We're not like that here," she said.

A Rayonier official said Thursday that residents waited until it rained before coming forth with "their story." This way, he said, they could say that rain washed away the evidence of spray on vehicles.

"We've been spraying for years, and nobody ever complained," an official said.

2,4-D kills plants by mimicking plant hormones and making the plant grow in a crazy and disorganized fashion.

Douglas McCloud, a Rayonier forester, said the compound Bush Killer 96, which contains 2,4-D and 2,4,5-T, kills alder trees in this manner. He said the compound "overstimulates" the tree, and the tree dies in four to five months.

"ALL PLANTS are affected to some degree by 2,4-D, the forestry handbook says. (Tests in the U.S. will determine if 2,4-D affects the genetic structure of animals.)

2,4-D has a lethal effect on "leafy" plants, the handbook says. The related chemical 2,4,5-T directs itself mainly against "woody" plants like alder and blackberry.

McCloud said alders don't have leaves yet. They will leaf in the summer, he said.

But if the alders don't have leaves yet, why use the 2,4-D, which is lethal for "leafy" plants?

Anderson said there "is some interaction between the two that makes it effective. It's a standard practice. Everybody does it this way."

A COMBINATION of the two chemicals kills "a wide range of plantlife," a spokesman at the EPA in Seattle said, although some grasses and some other species might be resistant. The spokesman could not say how many plants, valuable as a food-source and habitat for wildlife, might be killed. It all depends, he said, on the number and species of plants that are there.

The Rayonier spraying program in Winter Harbour involves about 1,000 acres, Anderson said, and 430 acres have already been sprayed.

The alders "deny conifers an opportunity to grow," he said.

"If we didn't spray them we'd have an alder forest instead of a conifer forest," he said.

But alders can be removed by sawing them just below their lower branches, he said. A gang of workers chainsawing the trees would have cost another $70,000, he said. The spray cost about $17,000, he said, or about $40 an acre.

Chainsawing the alders would have cost $200 an acre, he said.

But could the alders have been sold or utilized? Not according to Rayonier.

But another logging company on Vancouver Island doesn't spray its alder. It cuts a few with chainsaws, and lets the others remain. The company asked not to be identified.

IT DOES this because alders stabilize river banks, are used as a fire-break (deciduous trees don't burn easily), and take nitrogen from the air and put it into the soil.

A 1975 Environment Canada report states that alders are "British Columbia's neglected hardwood resource."

A 1970 Oregon Forest Service report states that alders improve soil fertility and forest growth. "The importance of alder in maintaining a healthy ecosystem is firmly established after more than 140 years of recorded research."

There is a potential market for B.C. alder chips in Washington State chip mills.

ALDER ALSO has a ready market as firewood and currently sells for around $60 a cord.

It also is valued for furniture manufacture.

Alder chips may soon be used to power sawmills. (The B.C. Energy Commission is working on this.)

The issues of waste and unemployment generated by the Winter Harbor incident can't be overlooked, a Victoria forester said Friday.

He said the company, rather than spraying the trees with a controversial chemical, should have provided jobs to loggers to cut down and gather a saleable product.

Meanwhile, the U.S. Environmental Protection Agency is "vigorously studying" 2,4,5-T to determine if it should be restricted further or even cancelled.

Greenpeace president Patrick Moore, whose family lives in Winter Harbour, wants the province to explain why it approved the Winter Harbour operation through its pesticide committee.

PESTICIDE committee chairman Bane Vance, one of the authors of the Forest Pesticide Handbook of British Columbia, which states that 2,4-D and 2,4,5-T can cause birth defects, said Friday that the provincial committee was "remiss" in not making sure that residents were kept away from the operation.

A committee member went on a helicopter ride of the area prior to the operation, he said. But committee members didn't know the Winter Harbour to Holberg road would be used by the public, he said.

The (gravel) road was mistaken for a logging road, Vance said.

"We were unfamiliar with the area," he said.

Vance said Rayonier has apologized to the people of Winter Harbour for the "aggravation" and "mental anguish" caused by the incident. (A company spokesman said as late as Thursday that no apology would be made.) Vance said the company has agreed it was "negligent in not posting the road."

VANCE SAID the use of 2,4,5-T in B.C. is "being examined."

Vance said he personally felt that "we're at the stage where we could do without the chemical.

"A lot of us would like to hammer this stuff," Vance said. He added: "It's a hell of a mess."

Vance said there are "effective alternatives" to the use of 2,4,5-T to control brush.

Meanwhile, the province continues spraying with controversial herbicides. This summer 2,4-D may be used on milfoil week in the Okanagan Lake system, although there is a market for the weed, which is a high-protein fodder. B.C. Hydro plans extensive brush spraying this summer with 2,4-D and 2,4,5-T.

Pesticides to be used in a proposed spraying project on the spruce budworm this summer affect the human nervous system, medical doctors testified at a spray conference in Victoria two weeks ago.

But forestry chemists, and the companies that manufacture the sprays, believe the sprays are necessary for the health of the forest industry.

Greenpeace has called for an immediate end to all aerial spraying of herbicides and pesticides in the province.

The Rayonier company says that spraying alder is cheaper than cutting it. It believes that $70,000 for cutting alder is to high a price to pay.

But what is too high a price?

ANDY CAPP

London talks

From Page 1

tighter inspection instead of export controls.

West Germany says it will go ahead with a planned $4.8-billion nuclear deal with Brazil despite U.S. objections. Washington also has opposed a French sale of nuclear reactors to Pakistan and Japans plans to build a nuclear enrichment facility.

Carter met privately for more than 90 minutes with West German Chancellor Helmut Schmidt and a top U.S. aide said they reached an understanding of differences on the nuclear issue. National Security Adviser Zbigniew Brzezinski would not spell out the understanding but said the United States could not force West Germany to give up the Brazil deal.

Asked how the West Germans reacted to the nuclear discussion, Carter said: "I think we all feel the need to control the explosive capability but to let people have adequate fuel."

Macdonald said the leaders agreed that if the developing world was to receive all the aid it requires, develped countries' expansion would have to be slowed because there is not enough money available to maintain present growth rates.

The leaders, however, skirted the critical issue of how fast rich countries such as West Germany and Japan should deflate their economies to allow for greater export sales by allies and the developing world.

Macdonald said resources were high priced now and prices are going to climb higher. To pay for them, countries are going to have to give up economic benefits "we've learned to expect over the years."

"There is a growing acceptance that if you are going to have stability, you are going to have to make some hard choices and re-order existing priorities."

The finance minister also said the leaders agreed that "specific policies are going to have to be geared" to deal with youth unemployment in the face of threats of political upheaval.

He declined to be more specific on possible trouble spots, saying, "you'll have to use your imagination."

Police hunt for arsonist in Montreal

MONTREAL (UPI) — Police searched Saturday for an arsonist who destroyed or damaged at least 16 buildings in a three block area, leaving 50 families homeless.

About 200 firemen and 50 fire trucks fought the Friday evening blaze which seemed to break out in several places in the central downtown area at almost the same time.

Montreal fire director Rene Plaisance said he thought fires began in six different areas, each timed to start five minutes apart.

"I can't believe that an accidental fire could jump lanes and streets so rapidly," Plaisance said.

U.S. wheelchair giant charged

WASHINGTON (AP) — Everest and Jennings International of Los Angeles, largest wheelchair manufacturer in the United States has been charged by the justice department with monopolizing the industry.

World Tours customers won't lose

VANCOUVER (CP) — An interim receiver has been named to look into the business affairs of World Tours Ltd., a Vancouver-based wholesale travel operation.

World Tours spokesman Ian Izzat said Saturday the company had eight days to come up with proposals to settle an outstanding debt of more than $100,000 to CP Air, before facing futher legal action.

Izzatt said, however, that travellers who had already paid money to a travel agent would not be affected by the difficulties and would not lose any money.

World Tours, CP Air's largest wholesaler of air travel, does not sell directly to the public, but offers vacation packages through retail travel agents.

Ron Keith, CP Air spokesman, said the airline would continue to honor tickets issued by the company.

Your Good Health

Dear Dr. Thosteson: Do you recommend use of the home electrolysis kit? —G.S.

Don't know enough about them either to recommend them or condemn them. If they operate by attacking the hair follicle as in professional electrolysis, then I would urge careful attention to instructions included. It takes some expertise to be able to reach the tiny follicle buried under the skin.

With many of these new gadgets I call to mind a little couplet: "Be not the last by whom the new is tried, nor be the first to cast the old aside." This is a way of saying you might check with any friends who have used these devices.

Since they are being sold publicly, one must assume they meet standards of safety set down by the government.

Dear Dr. Thosteson: Is it possible for a bad breath condition to originate from the stomach or digestive system rather than from poor dental hygiene? —J.C.

Yes, it can, and in a rather peculiar roundabout way that many folks find difficult to visualize.

Say you eat some garlic or other strong-smelling substance. Because of normal saliva activity the garlic odor is usually gone in a short time. However, it is possible for some odors to "return" by way of the lungs, which pick it up from the blood, which picks it up from the stomach.

The Weather

May 8, 1977

Cloudy periods in the morning, otherwise sunny. Winds light. Saturday's precipitation nil. Sunshine 13 hours, 36 minutes. Recorded high and low at Victoria 19 and 5. Today's forecast high and low 20 and 4. Today's sunrise 5:48, sunset 8:38; moonrise 1:06 a.m., moonset 10:59 p.m. Monday's outlook: Mainly sunny.

East coast of Vancouver Island — Cloudy periods in the morning, otherwise sunny. Winds moderate northwesterly in the afternoon. Saturday's precipitation nil. Recorded high and low at Nanaimo 21 and 4. Forecast high and low 21 and 3. Monday outlook: mainly sunny.

West coast of Vancouver Island — Cloudy along the coast. Sunny with cloudy periods inland. Winds moderate northwesterly. Forecast high and low at Tofino 16 and 2. Saturday outlook: sunny with cloudy periods.

North coast of Vancouver Island — Cloudy with sunny periods. Highs about 10. Monday outlook: cloudy with sunny periods.

	High	Low	Prec.
St. John's	4	1	—
Halifax	15	4	8.0
Fredericton	12	6	—
Charlottetown	7	3	—
Montreal	10	0	—
Ottawa	11	1	—
Toronto	12	2	—
North ay	7	— 3	—
Churchill	— 2	— 4	—
Thunder Bay	18	— 5	—
Kenora	17	0	—
Winnipeg	19	— 2	—
Winnipeg	19	— 2	—
Churchill	— 2	— 4	—
Brandon	19	— 2	—
Regina	22	1	—
Saskatoon	20	3	—
Prince Albert	20	— 3	—
North Battleford	21	2	—
Swift Current	22	4	—
Medicine Hat	23	7	—
Lethbridge	21	7	—
Calgary	20	3	—
Edmonton	19	3	—
Cranbrook	21	6	—
Castlegar	20	7	6.0
Penticton	19	9	0.2
Revelstoke	22	4	—
Princeton	19	4	—
Vancouver	18	6	—
Prince Rupert	11	6	—
Fort Hardy	15	3	—
Tofino	16	2	—
Comox	19	8	—
Prince George	20	1	—
Williams Lake	17	0	—
Blue River	20	— 2	—
Kamloops	23	8	—
Dawson City	9	0	1.6
Whitehorse	9	— 1	1.5
Dease Lake	11	0	—
Fort Nelson	19	4	1.6
Fort st. John	19	8	—
Peace River	22	3	—
Yellowknife	13	4	0.7
Inuvik	0	— 7	—
Seattle	21	7	—
Spokane	21	4	—
Portland	18	5	—
San Francisco	16	6	0.3
Los Angeles	17	11	8.6
Phoenix	30	16	—
New York	21	17	—
Miami	29	25	—

TIDES AT VICTORIA
(Tides listed are Pacific Standard Time)

	Time H.M.	Ht. Ft.	Time H.M.	Ht. Ft.	Time H.M.	Ht. Ft.	Time H.M.	Ht. Ft.
8	00.15	7.3	05.00	7.9	12.50	1.4	22.00	8.1
9	02.10	7.0	06.00	7.2	13.40	2.2	22.30	8.1

TIDES AT SOOKE

	Time H.M.	Ht. Ft.	Time H.M.	Ht. Ft.	Time H.M.	Ht. Ft.	Time H.M.	Ht. Ft.
8	03.50	8.6	12.00	1.7	19.45	7.6		
9	00.20	6.6	05.00	7.9	13.00	2.4	20.45	7.8

TIDES AT FULFORD HARBOUR

	Time H.M.	Ht. Ft.	Time H.M.	Ht. Ft.	Time H.M.	Ht. Ft.	Time H.M.	Ht. Ft.
8	03.25	8.0	07.10	9.0	14.20	1.7	22.25	11.0
9	04.45	7.4	08.30	8.2	15.25	2.7	23.20	10.9

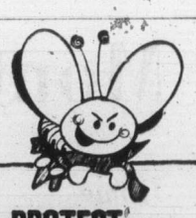

PROTECT YOUR FURS:

Moths aren't the only things that will damage the supple splendour of your furs — Proper storage is essential at the right temperature and humidity levels.

- Have your fur stored in our controlled vaults
- It can be cleaned or repaired while in our care
- And we'll pick it up and return it via bonded carriers

COIT
468 BURNSIDE
386-6701
5-7

When friends write to ask you about a good home to buy in Victoria . . .

Send them this advertisement!

For your friends, a condominium, townhouse or apartment is well worth studying. They probably regard Victoria itself as a tiny city. To live on the waterfont in the Inner Harbour provides them with one of the most interesting and everchanging views on the Island. Parliament, parks, the museum and the heart of the city are all within easy stroll.

Laurel Point condominium apartments are large. One and two-bedroom models are available. Features include fireplaces, balconies, roof patios with barbecues. The seven luxury tri-level townhouses are 3,000 square feet.

For people who prefer to stay home, Laurel Point has its own library and club rooms, a workshop, swimming pool and saunas. Prices range from $60-$160,000.

So if you have friends who are interested in moving to Victoria, send them this advertisement.

LAUREL POINT
225 Belleville Street, Victoria . . . (604) 386-7752.
Brochure sent on request.
Open Weekdays: 1-8 p.m.
Saturday and Sunday: 1-7 p.m.
4-8

PIERRE PERRERA

For a Good Deal More —
SEE A MAN WITH
41 YEARS
AUTOMOTIVE SERVICE EXPERIENCE
PIERRE PERRERA
Our Friendly Service Manager

5-8
(D.L. 846A)

Honda CAR CENTRE
YATES at QUADRA • 386-6707

EXTREMELY URGENT SALE

ORIENTAL RUGS

Today many people have too little information about ORIENTAL RUGS, and its traditional art that captures the fascination and intrigue of centuries of unsurpassed Traditions and Beauty. The reason is obvious: these world's precious Masterpieces repose in Museums throughout Europe and North America, and are unknown by all but a few who seek them out. These international High Standard ORIENTAL RUGS and CARPETS of Selected qualities of high investment calibre are a good investment of today. Featuring — Museum Quality Quam in 100% Pure Natural Silk, Palace Quality Royal Bokhara, Fine Quality Kashan, Tabriz Hunting Rugs, Tree of Life, Picture Rugs, Imperial Kirman, Russian Kazak Design in 100% Pure Natural Silk, Kafkaz, Afghan, Harati Prayer Rugs, woven on wool weft and warp, World's finest Isfhan Goat's down woven on silk weft and warp, Zarchark and Zarim, both pieces in 100% Pure Natural Silk, Fine Quality Ardabil, Princess Bokhara (Mori Bokhara) Turkman, Pak Saruk, Hutchlo Rug, Runners. And Many More Pieces to choose from: Sizes 2'x3' to 15'x18' approximately.

UP TO 50% OFF

A rare opportunity to furnish your home from this Breathtaking Fabulous Collection of ORIENTAL RUGS offered to you at Bargain Prices.

2 DAYS ONLY
SALE STARTS SUN., MAY 15, 10 A.M. to 10:00 P.M.
CONTINUES MON., MAY 16, 10:00 A.M. to 6:00 P.M.
RED LION MOTOR INN, VICTORIA, B.C.
5-7

GILSON'S MEATS LTD.
MAYFAIR CENTRE 385-4742
Prices Effective Mon., Tues., Wed.
May 9, 10, 11

CHARGEX "SERVE YOURSELF "SAVE YOURSELF" master charge

1.49 DAYS

PORK SLICED RINDLESS BACON 99¢ lb.	1½ lbs.	1.49
CHICKEN LEGS Portion, 99¢ lb.	1½ lbs.	1.49
CHICKEN BREASTS Portion, 99¢ lb.	1½ lbs.	1.49
GROUND BEEF 59¢ lb.	2½ lbs.	1.49
BEEF SAUSAGE 49¢ lb.	3 lbs.	1.49
BABY BEEF LIVER 59¢ lb.	2½ lbs.	1.49

FREEZER BEEF

	RED BRAND A-1	GRASS FED C-1
SIDES	89¢ lb.	69¢ lb.
HINDS ¼	1.15 lb	89¢ lb.

PLUS 10¢ LB. CUTTING AND WRAPPING CHARGE
GRASS FED SIDES APPROX. $180.00

GRASS FED SPECIALS

CHUCK STEAKS lb.	69¢	PRIME RIB ROAST lb.	1.29
CROSS RIB ROAST lb.	95¢	Boneless Pot ROAST lb.	99¢

5-8

Carter 'the star' at royal banquet

LONDON (UPI) — U.S. President Carter was the "star of the show" at a royal banquet Saturday night and bubbled like a country boy visiting the big city, guests at the bash said.

Carter said he previously had seen Buckingham Palace only through its wrought-iron fence.

"I think the whole royal family was there," said Carter on his return to the U.S. embassy residence.

Carter was wrong. Princess Anne, expecting a baby in September, was not at the banquet offered by her mother, Queen Elizabeth, for the seven leaders at a two-day summit conference.

"I had a good place to sit," he said. "I sat between the Queen and Princess Margaret."

Carter, in a black tuxedo and butterfly bow tie, stood on the steps of Winfield House, grinned and said, "It was the first time I've ever been to Buckingham Palace. I was here as a tourist several years ago, my only previous visit to London. I saw it through a fence — it's beautiful."

Guests at the royal banquet said Carter was "the star of the show" and got along famously with the queen, the queen mother and other members of the royal family.

"The whole family was very gracious to us tonight," Carter beamed.

The menu for the dinner included filet of salmon "St. Germain," mousse de volaille a la creme (chicken in cream sauce) and a pineapple sherbet.

The guests were served two wines — one English and the other French — followed by champagne.

"I told the queen how much the American people appreciated her coming over last year to celebrate our nation's 200th birthday," Carter said.

He said the queen told him it was one of the warmest welcomes she had ever received.

"I told her I got a similar welcome in northern England yesterday (Friday)," Carter said.

"We just talked about the need for world peace and how much it means to the other countries when she comes to visit, and how close we are to England because of our historical background," he said.

Carter said all the foreign leaders attending the summit were at the dinner "and I had a very enjoyable evening getting to know them even better on a personal basis.

"I thought it was a very productive evening, a very enjoyable occasion," he said.

Of the queen's home, Carter said, "I think it's one of the most beautiful palaces I've ever seen."

Queen Elizabeth poses with her guests she invited for a dinner in Buckingham Palace Saturday night. From left to right: Pierre Trudeau, Takeo Fukuda (Japan), Princess Margaret, James Callaghan (Britain), Prince Charles, Giscard d'Estaing (France), the queen, queen mother, Jimmy Carter (U.S.), Guilia Andreotti (Italy), Prince Phillip and Helmut Schmidt (West Germany). —AP

Carter backed on rights calls

LONDON (CP) — U.S. President Carter received support from six fellow Western leaders Saturday for his outspoken calls for protection of human rights.

Canadian officials at an economic summit meeting here said later that there was general agreement and support for the principle of human rights as enunciated by Carter.

Carter has been more outspoken on such things as the handling of dissidents in the Soviet Union than have other leaders.

While such people as Prime Minister Trudeau and External Affairs Minister Don Jamieson have supported Carter's remarks in the past they have not duplicated his outspokeness.

Canadian officials said the leaders of the U.S., Canada, Japan, West Germany, Italy, France and Britain have agreed that there has been some progress in human rights since the signing of the Helsinki accords by the European countries, the United States and Canada two years ago.

These accords call for, among other things, the free movement of people and ideas across international boundaries.

The signatory countries will start meeting in Belgrade, Yugoslavia, in June for follow-up discussions on the Helsinki accords. The discussions might last until the end of the year.

The leaders said the West should show a positive attitude at Belgrade and not seek to engage in polemics. They should review the Helsinki program and seek to identify new human rights elements.

U.S., West Germany find nuclear ground

LONDON (UPI) — The United States and West Germany clahed Saturday on ways of curbing the misuse of nuclear energy, but they reached a compromise agreement to set up a group of experts to study the question of nonproliferation, summit conference sources said.

The experts will be asked to report in eight weks on how nuclear energy can be developed by all countries without the risk of strengthening their military capabilities, West Germany sources said.

The agreement came after West German Chancellor Helmut Schmidt disagreed with the U.S. view, presented by President Carter, that any final decision on nuclear nonproliferation could be reached at the summit.

According to the sources, Schmidt said no final decision on the issue could be taken without consulting the nuclear supply group — the 15 nations known as the "London Club" — which includes the Soviet Union.

Zaireans display launcher

KINSHASA (Reuter) — Zaire claimed a major victory Saturday against rebels in the southern province of Shaba, and displayed a Soviet-made rocket launcher brought from the battlefield and a prisoner who fought with a bow and arrow.

The display was intended to offer proof of Soviet involvement in the two-month-old Shaba insurrection, which Zaire says was promoted by Angola, the Soviet Union and Cuba.

The Prisoner, Kashala Kapinga, 45, barefoot and dressed in baggy yellow shorts and a voluminous shirt, told reporters through an official translator that he had seen Portuguese-speaking men with pale skins leading the rebels when they entered Shaba. He did not give any further clue to their identity.

He said rebels wrenched women from their husbands to molest them, raped girls and old women and forced villagers to hand over Zairean currency.

The official AZAP news agency said Kapinga was captured last week.

Advertising helps good things happen.
CANADIAN ADVERTISING ADVISORY BOARD

ANNOUNCEMENT
IMPORTANT ESTATE AND ANTIQUE SALE
TUESDAY, JUNE 7th
Only Items of Superior Quality are Being Accepted for this Sale
TO AVOID DISAPPOINTMENT CONSIGN
NOW
FOR OUR ANTIQUE SALE TUES., AUGUST 16th
LUNDS AUCTIONS
926 FORT STREET 386-3308
5-7

Le Menu Gastronomique
15.95 PER PERSON (MIN. TWO) FRIDAY and SATURDAY
LES ESCARGOTS DU BOURGUIGNON
SOUPE A L'OIGNON GRATINEE
LE CHATEAUBRIAND
LA SALADE NICOISE
WHOLE BAKED ALASKA FLAMBE
SPANISH COFFEE
Our unforgettable 5-course dinner
10.95 PER PERSON
MAY 9th to 12th
LE DEMI SOLEIL AU VIN DE PORTO
chilled canteloupe melon, served with port wine
SOUPE DU JOUR
daily favorite soup
LA SALADE VERTE DU CHEF
the chef's green salad
LES CAPRICES ST. AUGUSTIN
marinated filet of pork tenderloin in spices and wine, topped with crabmeat and shrimps in a rich home sauce
MERINGUES CHANTILLY
cream meringue sweets
CAFE
OR CHOOSE FROM OUR A LA CARTE MENU
Reservations 384-7014
Antonio's fine french cuisine
No. 2 CENTENNIAL SQUARE
5-7

NOW ENJOY SUBURBAN MOTORS
MERCURY LINCOLN
DEMO DAYS!
Low Mileage 1977 Models at Special Savings!

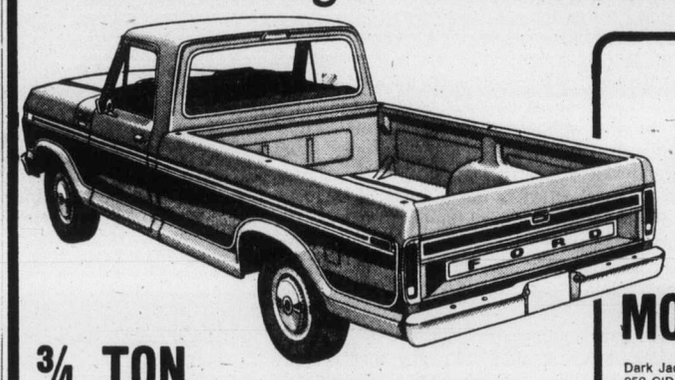

¾ TON 4x4 FORD PICK-UPS
Midnight blue metallic with silver metallic. 7500 GVW package, 400 V8 engine, ammeter/oil pressure gauges, tool stowage box, 3-speed Cruise-o-matic transmission, power steering, dual bright swing lock mirrors, locking gas cap, sliding rear window, AM radio, tinted glass, projection group, full time four wheel drive, rear step bumper, front and rear shocks. Stock No. 7-324.
Driven by Lee Walle
New PRICE 9611.20
DEMO PRICE
8240.00
¾ Ton Ford 4 by 4 Pick-up in candy apple red. 7500 GVW package, 400 V8 engine, ranger package, ammeter/oil pressure gauges, reduced sound level exhaust, 3-speed cruise-o-matic transmission, power steering, dual bright swing lock mirrors, locking gas cap, sliding rear window, AM radio, light group, 60 AM alternator, full time four wheel drive, rear step bumper. Stock No. 7-299.
Driven By Mike McKenna
NEW PRICE 9111.00
DEMO PRICE
7810.00

MONARCH GHIA 2-Door Hardtop
Dark Jade metallic, steel belted radial tires, 250 CID engine, vinyl landau roof, reclining bucket seat option, select-shift automatic transmission, power steering, power front disc brakes, bumper protection group, rear window defroster AM radio, visibility group. Stock No. 7-139.
Driven by Cal Harder
NEW PRICE 6272.40
DEMO PRICE
5867.00
Black Monarch 2-door Ghia steel belted radial tires, wire wheel covers, black vinyl landau roof, 202 2V motor, reclining bucket seat option, select-shift automatic transmission, convenience group, power steering, power front disc brakes, AM radio and stereo tape, complete tinted glass, visibility group, light group.
Driven by Murray Minckler
NEW PRICE 6735.20
DEMO PRICE
6211.00

'77 COUGARS

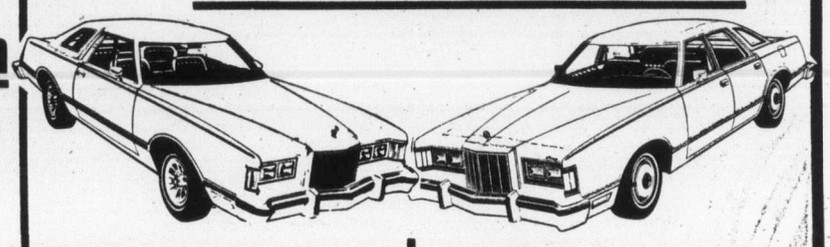

COMET 4-Dr. Sedan
Yellow green metalic, duraspark ignition system, front disc brakes, dark green vinly roof. 302 CID 8-Cylinder motor, select-shift automatic, power steering, power front disc brakes, bumper protection group, rear window de-fogger, AM radio, custom interior option. Stock No. 7-61.
Driven by Pudge Marshall
NEW PRICE 5796.10
DEMO PRICE
$5367.00
COUGAR XR-7 2-Dr. Hardtop
Standard XR7 Features PLUS:
400 2V engine, sports instrumentation group, speed control, auto-temp air conditioner, AM radio with dual rear seat speakers, decor group, appearance-protection group, tinted glass complete, power side windows, power lock group. Stock 242.
Driven by Ted Litster
NEW PRICE 8416.30
DEMO PRICE
7516.00
COUGAR 4-Dr. Brougham
Standard Cougar Features PLUS:
400 2V engine, day-date clock, cornering lamps, tilt steering column, speed control, twin comfort power seat, auto. temp Air-conditioning, AM/FM radio, stereo with quadrasonic 8-track tape. Decor group, power side windows, power lock group, wire wheel covers. Stock 7-200.
Driven by Con Purvis
NEW PRICE 8896.80
DEMO PRICE
7788.00

SERVICE
TUNE-UP SPECIALS

MINI TUNE-UP
Diagnosis, replace plugs, points, condensor and air cleaner, clean PCV valve and battery connection. Adjust fan belts, ignition and carburetor idle speed and mixture. Parts included:
4-CYL.....37.66
6-CYL.....44.16
V-6 .....48.88
8-CYL.....50.64
CHANGE OIL and FILTER
4 quarts motor oil and one Motorcraft Filter
9.39
and We Vacuum the interior of your car
MAXI TUNE-UP
Diagnosis, replace plugs, points, condensor and air cleaner. Clean PCV valve and battery connections. Adjust fan belts, ignition timing and carburetor idle speed and mixture. Test compression and overhaul carburetor. Parts included:
4-CYL.....90.64
6-CYL.....87.80
V-6 .....94.96
8-CYL.....97.28
Four Barrel Carburetor Additional

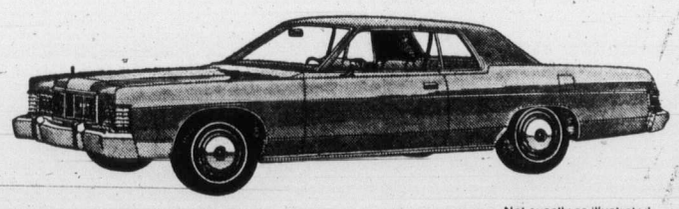

Not exactly as illustrated.
MERCURY MARQUIS BROUGHAM
FULLY EQUIPPED INCLUDING, 460 V8 engine, twin comfort seats, cornering lamps, digital clock, tilt steering column, power seat, air conditioning, power antenna, AM/FM Radio with quadrasonic 8-track tape, interval windshield wipers. Stock No. 7-208.
Driven by Ken Evans
NEW PRICE 9910.40 ..... DEMO PRICE 8590.00
TRUCK RENTALS? Why Pay More?
Most of our TRUCK RENTAL RATES are 25% LESS than most competitors, all the time.
SUBURBAN RENT-A-TRUCK 386-6131
SUBURBAN Motors
3377 DOUGLAS at SAANICH ROAD
Dealer Lic. D000863A
386-6131

The Daily Colonist.

"An Independent Newspaper . . . The Organ of No Clique or Party"

1858 — Published every morning except Monday by The Colonist Publishers Limited at 2621 Douglas Street, Victoria, B.C., V8W 2N4. Second class mail registration number 0516. All undelivered copies or any notices respecting changes of address are to be sent to the above address. Member Audit Bureau of Circulation — 1977

RICHARD BOWER — Publisher and Editor-in-Chief

Rhodesian outlook

AFTER THE MANY false starts and dashed hopes experienced in past efforts to bring about a peaceful settlement of the Rhodesian issue, it is difficult to become too optimistic over the latest moves in this direction.

However, some of the major changes in personnel as well as attitudes which have taken place since the collapse of the earlier ill-fated Geneva talks have undoubtedly raised expectations in Southern Africa and the Western world that the situation may yet be brought under control and eventually to a favorable conclusion.

Certainly the replacement of the non-productive British negotiating team of Crosland, Richards and Rowlands with newly appointed Foreign Secretary David Owen is a solid move toward the credit side. This, coupled with the active re-entry of the United States into the conference in the person of U.S. Secretary of State Cyrus Vance should bode well for the success of the upcoming meeting.

The initiative for getting the constitutional conference on track again and keeping it there now rests with Dr. Owen as the representative of the government which is recognized and universally accepted as legally responsible for Rhodesian affairs.

So far Dr. Owen has impressed all sides in the manner in which he is backgrounding himself on the complex situation. He has taken a firm but fair line with all the factional leaders and had equally frank talks with heads of neighboring governments.

As a mark of his progress in this area it is reliably reported that he has even succeeded in overcoming the White Rhodesian government's built-in antipathy toward all British emissaries to the extent that he has persuaded Prime Minister Ian Smith to make further concessions on the handover time-table.

His pre-conference approach (with American backing) to all participants has been described as being three-pronged, namely:

- An initial diplomatic exercise to get all parties to a conference;
- The conference to be designed to reach agreement on the franchise, a firm independence date, possible entrenched White representation at least for the life of the first post independence Parliament, and a formula to end the war and absorb the guerrillas beneficially into the life of the country;
- A final election process to be supervised by a transitional government with automatic handover to the party winning the independence elections under a new final constitution guaranteed by Britain and America.

Other matters likely to arise during the conference are the immediate cessation of terrorist activities, the re-instatement of Rhodesia as a legal state, compensation for white Rhodesians who wish to leave the country, and financial assistance for the country when it attains its independence.

These and other goals set for the agenda are not likely to meet the aspirations of all those concerned, yet with good will and the exercise of moderation from all sides they can be attained. Mr. Smith, for his part, has shown his willingness to support the British proposal even at the risk of losing the support of some of his right-wing extremist followers.

Yet to be clarified is the attitude of terrorist leader Robert Mugabe toward the conference terms. What is clear, however, is that Dr. Owen minced few words in informing Mr. Mugabe that neither he nor any other factional leader would have the right of veto in any respect.

Mr. Mugabe's immediate reaction to this was his announcement over Radio Mozambique that terrorist activities would be immediately increased to cover 80 to 90 per cent of Rhodesia.

Such a deadly and vicious response cannot help but raise serious doubts in Dr. Owen's mind as to the suitability of Mr. Mugabe's presence at the proposed conference. The chances of success at the meeting are slim enough without such displays of irresponsibility by one of the key leaders.

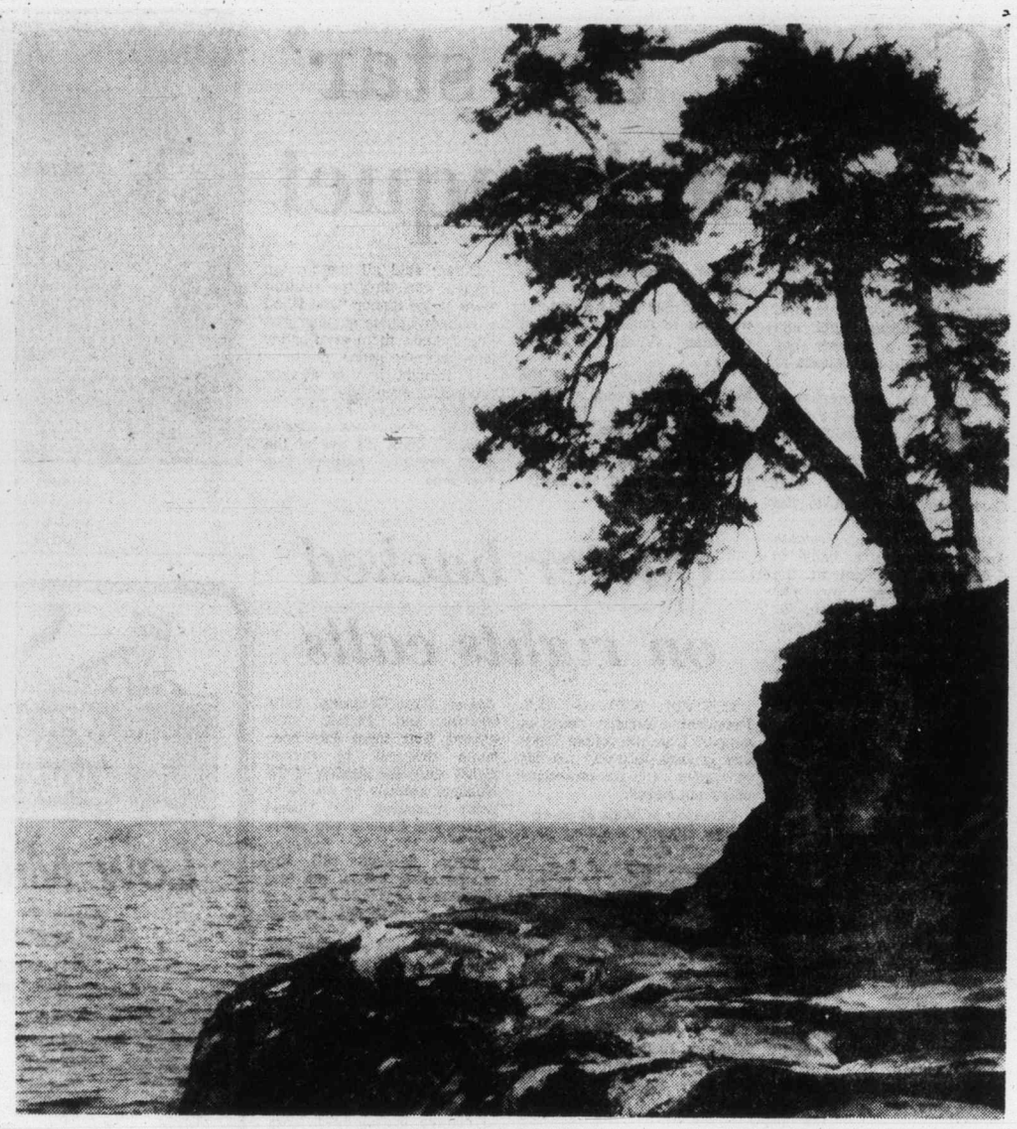

Sea-smoothed stone — Photograph by Jack Ralph

From The Montreal Gazette

A warning is not blackmail

Premier Levesque says there are "elements of blackmail" in the warnings made recently by the province's business community about possible consequences of Quebec's proposed language law.

The premier's querulousness is as ill-founded as the curiously bitter reaction of Cultural Development Minister Camille Laurin to the cautionary speech last week by W. Earle McLaughlin, chairman and president of the Royal Bank of Canada.

A calm and rational debate on the proposed language policy was invited by the government and, so far as the business community is concerned, a calm and rational debate is what the government has got.

Businessmen have cited specific consequences that could result; they have not vented wild, half-baked deprecations and abuse. Their cards — such as the study made public this week by 13 major companies that estimates the departure of their head offices could cost the province almost $1.5 billion — have been laid on the table for both the government and the public to see.

Like Mr. McLaughlin, the heads of these 13 companies argue that no matter where a multinational company's head office is located, English remains the lingua franca of international business. If the ability of many companies to use English were seriously constricted, they would have no choice but to move somewhere more accommodating.

Furthermore, the ability of these companies to recruit talented men and women from outside Quebec who speak English would be materially hindered were these people to find they are unable to send their children to the province's publicly-funded English school system.

Better that everyone should know precisely where business would stand should government force it into untenable positions. Far better this than saying nothing and quietly slipping off to Ontario in the still of the night.

The business community has expressed its concerns frankly. Mr. Levesque and Dr. Laurin should address themselves to these concerns, not retreat into unconstructive abuse.

Ottawa Offbeat

Saccharin ban hasty

By RON CLINGEN
substituting for Richard Jackson

The government's sudden decision to ban saccharin has touched off repercussions beyond the wildest imaginations of health and welfare officials.

The pressure has already resulted in backtracking as officials prepare to evaluate new, industry-sponsored data on the safety of alternative artificial sweeteners currently not permitted in food products.

The government moved surprisingly fast after Canadian studies indicated saccharin is a potential cancer-producing agent. The United States imposed an even harsher ban on the strength of our findings.

Then the roof fell in. Members of Parliament have been besieged by letters and telephone calls registering complaints. In the United States, many bills have already been produced by congressmen asking the government to reconsider its position.

★ ★ ★

Canadian manufacturers — after hurling bitter complaints in Ottawa's direction — have been advised soft drinks, beverage mixes and beverage bases containing saccharin can be sold until Oct. 1, three months longer than originally announced. Other foods containing saccharin can be kept on the market until Dec. 31, rather than Nov. 1.

Health and Welfare Minister Marc Lalonde explained the later dates have been set to take unforessen economic adjustment problems into account.

One of those problems, apparently, has been the difficulty in obtaining fructose syrup, a natural sweetener which most companies will use to produce calorie-reduced soft drinks.

But pressure is obviously being brought to bear on government authorities, not only by manufacturers and the public, but by scientists who disagree on the findings of tests conducted on rats.

Those rats were each given 2,500 milligrams of saccharin per kilogram of bodyweight. According to some experts, the doses were unrealistic.

The Food and Drug Administration in Washington admits we would have to drink 800 glasses of saccharin-sweetened beverages a day for a lifetime to take in the same amount given to the rats.

★ ★ ★

Yet, with this kind of questionable evidence, both the Canadian and American governments moved with lightning speed to order saccharin off the market, except in pharmacies for use by diabetics and others who must restrict their intake of sugar.

While such decisive action is taken on saccharin, mercury pollution in our lakes and rivers, by comparison, seems to be viewed lightly. Widespread dumping of chemicals into those waterways is making many fish unsafe to eat.

And in the Northwest Territories, an arsenic inquiry was told there are enough toxic wastes in the abandoned mines near Yellowknife to kill the world's population four times over.

Saccharin has been around for a long time. It was first produced by a German chemist back in 1879 and there has never been any actual proof it has caused a single case of cancer.

It became even more commonly used about a decade ago when experts decided cyclamate, another sugar substitute, could cause cancer.

Government restrictions forced manufacturers to pull cyclamate out of soft drinks and other products. Saccharin was used, instead, because it apparently was relatively safe.

Health and welfare officials are hopeful additional data on the safety of other alternative artificial sweeteners will become available towards the end of the year, several months earlier than originally expected.

The new information may well prove the next choice isn't as safe as saccharin and the government will face a new dilemma.

Such hasty and harsh action on saccharin seems ironic while thousands of people are permitted to kill themselves through uncontrolled use of alchohol and tobacco. The government does little more than offer a few mildly worded, printed warnings.

★ ★ ★

It seems clear saccharin will not disappear quietly like cyclamate did. A diet-conscious society is letting its views be known in Ottawa.

MPs of all political persuasions say the howl of protest is long and loud, showing no signs of letting up. Extension of the phase-out periods was the first sign that those protests are being heard and considered.

To rescind the ban altogether would be embarrassing, particularly when the government acted in good faith on the strength of evidence produced by public service scientists. For that reason, and others, such action is not considered likely.

Since the United States followed Canada's lead, acting on our findings, a withdrawal of the ban by Ottawa would make us look rather foolish, not only at home, but in the United States and around the world.

On the other hand, if the U.S. pulled out first — and this possibility should not be discounted — our health and welfare department would probably recommend similar action.

Clearly, the debate is not over. Unless some more damning evidence of saccharin's potential dangers is brought to light fairly soon the controversy will probably intensify.

And yes, the government may even have to back down completely.

The sugar talks marathon

By KEN LAIDLAW from London

Major sugar producing and consuming countries are meeting in Geneva to discuss a new International Sugar Agreement. The meeting is expected to last six weeks and there is every chance that a new agreement will be reached.

It was in Geneva in 1973 that the sugar conference on renewal of the 1968 agreement broke down over price provisions.

Canada and Japan, the largest importers, formed an alliance in an attempt to keep prices as low as possible.

Exporters wanted minimum and maximum prices of six cents and nine cents a pound; the importers were prepared only to offer four cents and seven cents. The result was agreement for only an information gathering and consultative mechanism with no regulating function.

Since the Geneva breakdown volatile sugar prices have pushed producing and consuming countries into efforts to re-establish a new sugar agreement. Meetings organized by the International Sugar Organization in London last year helped to lay down its broad outlines.

★ ★ ★

The consensus was that a new agreement should incorporate measures similar to that of 1968. The basic measure used in this agreement is the quota system.

Under this system exporting countries would agree to raise or lower export quotas in order to keep sugar prices within an agreed price band. When prices were high quotas would be increased and when they were too low quotas would be decreased.

In addition to quotas, the new sugar agreement may include purchase and supply commitments. The old one had a supply commitment, but consumers were not compelled to buy specific amounts.

Finally, the new agreement would be backed up with buffer stock provisions when there was surplus sugar. Details of how the buffer stock measure would operate will be a talking point during the current conference.

★ ★ ★

At the London meeting last year many developed nations favored nationally held and financed stocks while developing country producers wanted internationally-financed stocks.

Understandably, sugar producers such as Mauritius would not favor an agreement putting the burden of financing a buffer stock solely on the producing country. It is in this area that the recent Common Fund Conference in Geneva was so relevant to the sugar producers.

The Common Fund Conference did not agree on setting up a $6,000 million Common Fund which would be used to finance buffer stocks for several commodities, including sugar.

If such a fund had been established the issue of financing stocks — a major point of difference between producing and consuming nations at these sugar talks — would have been eliminated.

True, even the producers view buffer stocks as a secondary measure within a new sugar agreement, but still a necessary measure.

In this context participants at the sugar conference will keep a watchful eye on the Economic Summit meeting being held in London. It is expected at this meeting of heads of state from the major industrialized countries a major agenda item will be the Common Fund. If the Summit agrees a Common Fund should be established it would provide a positive factor in a successful result of the sugar conference.

The other major problem to be overcome in the next few weeks is to arrive at an agreed price band. Although sugar prices have recently moved upwards slightly on the London terminal market, they have been depressed over the past year.

★ ★ ★

For many producing countries the present prices barely cover the cost of production. In November 1974 sugar was being sold on the world market for 56.6 cents a pound. Today, even with sugar prices moving up, the price is 10 cents.

The producing countries claim any new agreement must support a minimum price of 15 cents at the least. Industrialized consuming countries appear to be suggesting that they would find a minimum of 10 cents much more acceptable.

In addition to price bands, bigger stocks and quotas, efforts to stabilize sugar prices will have to ensure against overproduction. Agreement by consumers to commit themselves to purchase specific quantities of sugar will go some way towards alleviating this problem.

★ ★ ★

However, a key factor will be the relationship between cane and beet production. The fact that refined sugar is obtainable from two quite different plants lies at the heart of the modern world sugar economy. World output of sugar is now divided between 60 per cent cane and 40 per cent beet.

However, in world trade 90 per cent of sugar exported is cane, mainly from the poorer developing countries. The beet producing countries constitute a fairly homogenous group, with all but a few ranking in the upper third of the world income scale. If over-production of cane is to be avoided beet producing countries which are also cane consumers would have to come to some arrangement about the amount of beet produced.

In this context present European Economic Community plans for expansion of beet sugar production would have to be seriously reconsidered if they accept the need for an international sugar agreement with the objective of stabilized prices.

Gemini News Service

I Beg to Differ

Kinks in the scenario

By FRANK LOWE
from Montreal

Up until the other day I was mite worried that some of my more accommodating, or liberal-thinking, friends might have a point when they told me that my blind resistance to the PQ race for separatism was partly based on prejudice.

As I am an anglo, and how I am getting to dislike that word, I was too emotional to think about the matter logically. Or that was their argument.

But the other day I had proof that my friends who are willing to "accommodate" the PQ view are the ones who are wrong. And I came to this decision when I was at my most logical — when I was paying my latest Hydro Quebec bill, in fact.

★ ★ ★

It occurred to me as I wrote out the cheque that one reason I could not buy Premier Rene Levesque's theory was that, as a Quebecer, I could recall he had once before unveiled a dream for his people, a dream which they bought and which now could be turning into a bit of a nightmare.

Way back then Mr. Levesque was not a premier. He wasn't even a separatist — a closet separatist, maybe, but not a declared one. Instead, he was a minister in the cabinet of the then Liberal government.

His dream was to enrich Quebec, not just temporarily but for all time, by nationalizing the hydro industry.

His argument was that if the hydro power business was taken out of the hands of private enterprise and given to "the people," Quebec's future would be assured. We would have cheap and abundant electric power forever and ever. Amen.

This would mean that industries dependent on electric power would flock to this province, creating employment and additional wealth. We, the ordinary Quebecers, would be assured an unlimited supply of electricity for our homes — it would be so abundant and cheap we would not only use it for lighting purposes, we would heat our homes with it and so be free of those nasty fuel oil bills.

And that is not all, folks, as any good pitch man says. There would be such an abundance of electric power, brought to us by all those new hydro dams springing up along the beds of our innumerable rivers, we would have plenty left over — enough to allow us to sell the stuff at a nice profit to our less fortunate neighbors to the south and west and east.

★ ★ ★

We would have so much electric power that no matter where he might be, a Quebecer would be easily recognizable. He would be the fellow with the blue electric sparks coming out of his ears. We would be the Saudi Arabia of the hydro world.

All hail Sheikh!

But the other day, as I wrote a cheque to pay my latest Hydro Quebec bill, it occurred to me that somewhere along the line the scenario had developed some kinks.

Naturally I am aware that we in Quebec still pay less for electricity than many people in North America, and for this I am truly grateful. Yet I can't help wondering just how long even this small bonanza will last.

There have been some ominous rumblings of late. The hints are coming, even from official sources, that Quebec's hydro electric power is not all that abundant, not when a peek is taken into the future.

In fact, it is quite clear that if Quebec is to some day reap those lush profits by selling electricity to less fortunate neighbors, we may have to be a little more careful about its use ourselves.

★ ★ ★

Those rivers which were so innumerable and simply sitting there waiting to be harnessed are not so innumerable after all. Also, that "harnessing" process is neither so simple nor homespun nor cheap as the term implies.

If you don't believe this, look at our James Bay hydro project. If there is anything simple or homespun or (heaven help our present and future pocketbooks) cheap about that I for one fail to see it.

So my regard for Mr. Levesque as a prognosticator is leavened by reality. If he could go awry when holding up his painting of our electrical future, there is a possibility that his present painting of our political future, and the happiness it will be bringing, could also be nothing but another signpost directing us down that well known garden path.

Copyright 1977
Canada Wide Feature Service

Gorde Hunter

NOTES TO YOU . . .

While the Nixon-Frost television spectacular(?) did relatively little to change my mind (and probably millions of others) as to the guilt of Richard Milhous Nixon, it did bring out two points. First, Richard Nixon, through what some have called indecent public exposure, managed to fatten his bank account by about a million dollars. In this context, then, it is indeed a pity Alphonse Capone died before the advent of world-wide television. We could have listened to his side of the countless gory murders perpetrated by or ordered by him and he would be a million bucks richer for his candor. Only difference, probably, is that Capone would likely have owned up to his shortcomings, whereas Richard Nixon basically owned up to nothing.

Second good point — the program was followed on Channel 13 by a sensational half-hour musical program featuring Shirley Bassey, who must surely be one of the most magnificent singers in the world today. A pure joy to watch and listen to and without being tuned in to 13, I could have missed this superb talent . . .

◆ ◆ ◆

I WONDER HOW MANY British Columbians received the same impression as this writer over the grandstand play of Peter Marshall, spokesman for the B.C. Ferries officers? Marshall said the Labor Relations Board ruling that a strike would be illegal, was "jackboot justice." I would suggest Marshall was guilty of jackboot methods in his attempt to hold Vancouver Islanders up for ransom.

Other union sources have charged Marshall's move to call out his members was just a face-saving ploy on his part and they were not happy with his effort. How could you call it anything else but grandstanding when you know that Marshall realized (a) the LRB would declare it an illegal strike or (b) the provincial government would institute a 90-day cooling off period? All Marshall did was cause ferry service disruption, a sort of final, defiant dig that he knew would end in failure . . .

◆ ◆ ◆

LONG ONE OF THE HARDEST workers for sport in this town, Al Beasley may have been working too hard, because Al is recuperating in hospital from a mild heart attack. His wife Thelma tells me he is progressing satisfactorily and this is good news. Not only is he a hard worker, he's a fine person as well. Take it easy, my friend, get back to good health . . .

THERE GOES another illusion. According to Vivian Leigh's diary, Clark Gable, her co-star in Gone With The Wind, had bad breath . . .

◆ ◆ ◆

STEPHEN LEACOCK, Canada's best remembered humorist (and purveyor of commonsense) once got into a discussion about luck.

"I am a great believer in luck," Leacock said, "and I find the harder I work, the more I have of it" . . .

◆ ◆ ◆

MP ALLAN McKINNON was back in town from Ottawa for the weekend and he had Hamilton MP Lincoln Alexander in tow, and Alexander is indeed a very charming and outgoing person — certainly lived up to all the good things said about him in eastern newspapers . . .

◆ ◆ ◆

GRADING PRACTICES have come under attack at UVic — grading student examinations, that is. The university senate report did not make more than passing mention, however, about the grading the students do insofar as their instructors or professors are concerned. I've talked with students about this matter and they are disenchanted. Students grade their instructors and some of the instructors come off very badly. One, for instance, was given very low grades by his students, but the next thing they knew, he had been given tenure. Which means if he was bad before, he might even be worse now that he has permanent status at the university. Maybe UVic should be paying more attention to the opinions expressed by the students . . .

◆ ◆ ◆

NO, FORMER Victorian managing editor Tony Simnett is not doing an open line or hotline radio show at CKDA, as had been reported. Tony has his own public relations business now and does a one-hour interview show on CFMS five days a week . . .

◆ ◆ ◆

THE OVERWHELMING response to a column dealing with working wives, working mothers, was in agreement with the sentiments expressed, both by the letter I quoted and by myself. I do have at hand one very definitely hostile letter. I pass on some excerpts.

"Your so-called solution to the unemployment problem is a slap in the face to everyone female." (It was, I might point out, not my solution.)

"Why must it be the women who give up their jobs? Why not whichever of the two who earns the least money, or, more importantly, likes his or her job the least? How can you be so blind and bigoted to state that women, period, should be the ones to quit?"

All right, the letter (from Mrs. J. M. in Sooke) draws wrong conclusions. Let me quote from the original article.

"If boredom is the issue (and not money) there is no dearth of volunteer jobs available to wives or HUSBANDS. Activities that would take up all the extra time and effort they could possibly put forth. I'm sure every charitable organization could use all the extra MAN or womanpower that would become available should a work ban be instituted by a government honestly bent on cutting down unemployment."

In other words, I was suggesting either the husband or the wife give up the job — not just women — but in most cases it would be the wife in that her earning power is usually less than that of her husband.

Pick of Punch

"We humans have been around almost forty years now, son. We must be doin' somethin' right."

Talk Politics with Jim Hume

Len Bawtree, the Social Credit MLA from the Shuswap, isn't exactly the fastest gun in the west.

In a right-wing party dotted with extreme rightwingers, he's so far right he thinks the John Birch Society is a communist front. And he tends to be a little petulant at times.

Bawtree, just in case it escaped your attention, is the chairman of Select Standing Committee on Agriculture. In a normal year that would be a relatively innocuous job to be in, but this isn't a normal year.

This is the year of the great food price probe and the Select Standing Committee on Agriculture is the group selected to head the investigation. With Bawtree up front it won't exactly be a dynamic committee.

◆ ◆ ◆

He showed his mettle last week when he read in the newspapers the dates, times and places of committee hearings which start in Parksville at month end and finish early in September after perambulating around the province. Bawtree was upset. In a sharp press release he reminded reporters that he hadn't officially issued the meeting dates and warned that only his office could issue "official" dates.

It didn't exactly strike terror into the hearts of the inhabitants of the press gallery.

But the silly intended reprimand, while it showed that Bawtree isn't well informed on the work habits of reporters, wasn't the worst aspect of the "official" announcement.

Bawtree informed the world pompously that because of the great interest shown in the food price probe by Scott Wallace (PC — Oak Bay) and Gordon Gibson (L — North Vancouver-Capilano) he was going to make available for them Hansard transcripts of all the hearings.

Now isn't that nice? Wallace and Gibson can't take part in the probe, but they can, as elected officials, read all about it in Hansard. Bawtree isn't smart enough to be deliberately rude, so it must be assumed that by saying that he actually thought he was being kind.

◆ ◆ ◆

Why aren't Gibson and Wallace on the food probe committee? Well, at the start of every legislative session MLAs put in a preference for the committees they would, or have time, to sit on. Gibson and Wallace have to think hard because they're already spread a little thin and there are only so many hours in a day.

Agriculture, again in a normal year, doesn't rate high as a priority when you're a lone party member in the House.

Remember that when the Liberal and Conservative leaders made their decisions, nobody knew a food price probe would be ordered. When the probe was announced Wallace and Gibson asked for a place in the sun but, for some strange reason known only to Premier Bennett, the request was refused.

Bennett didn't entirely rule out the possibility of the two MLAs sitting on the committee. He just said that would be up to the committee itself. But even while he was dancing to that waffle tune, he left no doubt that he wasn't going to recommend that the committee be expanded to include the Liberal and Tory.

And now Bawtree has left no doubt that as far as he is concerned Gibson and Wallace will be excluded.

There will probably be one last rattle on the issue when the committee gets together, but unless there is a change in attitude by Social Credit, the rattle will be unsuccessful. Select standing committees are part of the democratic process which means that they are dominated by government members.

◆ ◆ ◆

The NDP will go to bat for Gibson and Wallace for two reasons: One, they genuinely think they should be on the committee, and two, it's a great political issue.

Whatever the reasoning behind the Social Credit move it can only be viewed as the big guys pushing the little guys around. And the public doesn't like that.

I say whatever the reason with cause, because neither Bennett nor anyone else in the Socred caucus has yet given a good reason as to why Gibson and Wallace have to be excluded. Sure the premier has said, and Grace McCarthy has said, "well, they didn't ask to be on the committee" but that's a thin reason and not worthy of a premier or a provincial secretary.

Wallace and Gibson should be on the committee and the government should be big enough to reconsider its early, stubborn stand.

And, just as footnote to the great food price probe committee epic, Bawtree is supposed to have his first report on phase one of the investigation ready by the end of August. It's significant that the first go-round of hearings doesn't end until September.

It is also significant that the 10-person committee will be sitting somewhere in the province in June and July with the House back in session.

Civic Scene by Hubert Beyer

There are pompous politicians, and there are self-righteous politicians.

Saanich Ald. Ian Cass strikes me as a politician who possesses a bit of both.

Don't get me wrong. Cass works hard — for his re-election. He is even advocating full-time aldermen for Saanich and I don't think I'm too far off the mark if I presume that he fancies himself a prospective candidate.

A few months go, he went to the Greater Victoria Intermunicipal Committee trying to sell his idea of saving the world from its energy shortage.

Victorians, he said, should take their bikes to work and leave their cars at home.

Cass spoke expansively of having given up on the federal government. They neither wanted to nor, presumably, were capable of dealing with the energy crunch.

That left, naturally, Cass himself. Unfortunately, members of the intermunicipal committee were acutely embarrassed by his spiel, including his own mayor, Ed Lum.

They were aghast at the thought that thousands and thousands of motorists might storm the half-dozen buses or so on every route, trying to get to work on time.

Needless to say, Cass' proposal was politely forgotten, a fate it richly deserved.

Instead of going home, licking his wounds and counting his blessings, Cass prepared for revenge. It came the other day with a barrage against the intermunicipal committee.

It was a farce, said he. Again, Cass spoke in sweeping and meaningless terms of "golden opportunities for communication between the core municipalities" and the like.

Would someone please tell Cass that Saanich has its own problems in dire need of solution? There is no need for silly schemes to be dreamt up by an alderman who should address himself to municipal problems at hand.

As for his proposal that Saanich should have three full-time aldermen, heaven help us. It's bad enough to keep them under control as it is, but things could be worse if people such as Cass get $17,000 a year and all the time they want to entrench themselves in public office.

Having said all this, I promise not to mention Cass in this column again until he has something worthwhile to say.

◆ ◆ ◆

I wish I had a dollar for every report and study that has been submitted to governments — municipal, regional, provincial or federal.

The shelves of government offices are lined with studies from engineering consultants, management consultants, environmental consultants and the like.

Most of them gather dust. They were never implemented in whole or even in part.

Most independent studies are commissioned by governments on the pretext that an outside view of a particular problem is necessary to produce solutions.

In reality, the commissioning of a report by an outside agency usually takes the heat off the politicians. It's a convenient way to divert public attention.

Considering that, it shouldn't come as a surprise that very few recommendations made by consultants are ever implemented.

The latest in a series of consultant reports ordered by the city of Victoria was that by Gordon H. Newhouse, a Vancouver firm of management consultants.

City council had run into considerable problems with its city clerk's office. When former city clerk Morran Waller resigned, Terri Durshel, his assistant, hoped to get his job.

For reasons I won't go into here, she didn't and it was at this time that city manager James Bramley suggested that the city clerk's office be scrapped and merged with his department.

When the press and some of the aldermen began to heap abuse on that proposal, city council knew it was time for an independent study.

Newhouse submitted his report last week and there's good and bad in it.

Newhouse agrees with Bramley that the clerk's department should be merged with the city manager's office. Regardless of the merits of that proposal, Newhouse provides valuable assistance in outlining exact methods of implementing it.

In other words, he doesn't just make a recommendation, dressing it up in typical consultants' language; he actually worked out a detailed plan.

The interesting part of the Newhouse report, however, is some unsolicited advice to city council.

He says in so many words that city council has been manhandling its senior staff. Council has interfered with day-to-day administrative matters, destroying the effectiveness of the administration.

I believe Newhouse is right. Mayor Michael Young's habit of trying to impose his own legal opinions on staff decisions was a good example.

On the other hand, Newhouse bases his observations solely on the premise that effective administration is the most important aspect of government.

He displays little understanding for the democratic process that should govern the activities of City Hall.

Newhouse says, for instance, that the news media appear to assert undue influence on the elected officials who, in turn, frustrate the smooth functioning of the administrative process.

He probably hasn't heard that that's the name of the game. Keeping the press out of meetings might make for more efficient administration, but it sure won't make for better government, Mr. Newhouse.

Erma Bombeck

When God Created Mothers . . .

When the Good Lord was creating Mothers he was into his sixth day of overtime when the angel appeared and said, "You're doing a lot of fiddling around on this one."

And the Lord said, "Have you read the spec on this order?"

She has to be completely washable, but not plastic.

Have 180 movable parts . . . all replaceable.

Run on black coffee and leftovers.

Have a lap that disappears when she stands up.

A kiss that can cure anything from a broken leg to a disappointed love affair.

And six pairs of hands.

The angel shook her head slowly and said, "Six pairs of hands . . . no way."

"It's not the hands that are causing me problems," said the Lord. "It's the three pairs of eyes that Mothers have to have."

"That's on the standard model?" asked the angel.

The Lord nodded. "One pair that sees through closed doors when she asks, 'What are you kids doing in there?' when she already knows. Another here in the back of her [illegible] she shouldn't but what she has to know, and of course the ones here in front that can look at a child when he goofs up and say, 'I understand and I love you' without so much as uttering a word."

"Lord," said the angel touching His sleeve gently, "Come to bed. Tomorrow . . ."

"I can't," said the Lord. "I'm so close to creating something so close to myself. Already I have one who heals herself when she is sick . . . can feed a family of six on one pound of hamburger . . . and can get a nine-year-old to stand under a shower."

The angel circled the model of a Mother very slowly. "It's too soft," she sighed.

"But tough!" said the Lord excitedly. "You cannot imagine what this Mother can do or endure."

"Can it think?"

"Not only think, but it can reason and compromise," said the Creator.

Finally, the angel bent over and ran her finger across the cheek. "There's a leak," she pronounced. "I told you you were trying to put too much into this model."

"It's not a leak," said the Lord, "it's a tear."

"What's it for?"

"It's for joy, sadness, disappointment, pain, loneliness and pride."

"You are a genius," said the angel.

The Lord looked sombre. "I didn't put it there."

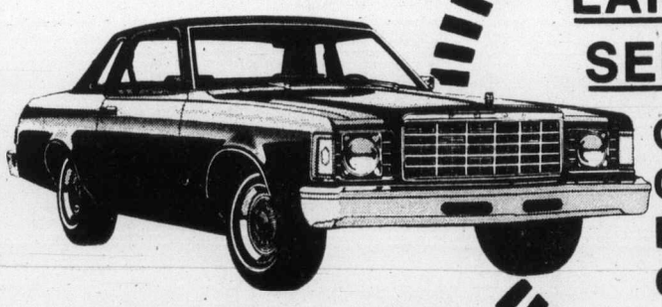

THE LARGEST SELLING COMPACT CAR in British Columbia

1977 FORD

Granada

Special Edition 2-DOOR SEDAN

STOCK No. 6492

4-speed manual overdrive transmission, 200 C.I.D. 6-cylinder engine. Steel-belted radial tires. Power steering, AM radio, front disc brakes.

$4646

LOW-COST BANK FINANCING

Peter Pollen Ford Sales

1060 YATES ST.

384-1144

(D.L. 745A)

Hurt by currency, competition

Swiss watches fight back

BIENNE, Switzerland — The Swiss have long been noted for their fine watches, their strong currency and their ingrained caution.

In recent years, however, the Swiss franc and the business reserve of Swiss watchmakers have seemingly worked against the industry — which exports 95 percent of its production.

The Swiss share of the world's watch market fell from a healthy 40 per cent in 1971 to only 30 per cent in 1976.

In 1975, Swiss watch exports dropped by 15.2 per cent and they declined by a further 2.2 per cent last year to a value of $1.2 million.

Here in Einne, the centre of the Swiss watchmaking industry in the Jura Mountains, the Swiss are searching for ways to regain their supremacy in the industry.

The executives attribute their falling share of the market to the strong Swiss franc, which has made their watches more expensive around the world, and to their slowness in entering the electronic watch field, which originated in the United States.

"We certainly missed the boat somewhat when the United States introduced electronic watches," admits Roger Anker, administrative manager of Swiss Horological Industries, a federation of watchmakers.

"We were badly hurt by U.S. space technology, because it was a relatively small step from that into electronic watches. We were cautious about changing the whole nature of our industry. But we are fighting back."

The Swiss concentrated for generations on making fine mechanical watches — that is, watches powered by a spring, whose time base is a balance and hairspring, with the time indicated by hands.

Then, in the United States and then Japan, small batteries were introduced as power sources, with quartz crystals as resonator, but still with hands indicating the time.

Finally, the U.S. watch industry brought out the so-called solid-state watch, using batteries, quartz crystals, integrated circuits and a digital display of the time.

The solid-state components can be mass produced at low cost, hence digital watches can be sold at prices usually much lower than mechanical watches.

Now, Ankers' group in Bienne and SSIH, another group of Swiss watchmakers that collectively ranks third among worldwide producers — after Timex (U.S.) and Seiko (Japan) — plan to increase the percentage of their production in quartz watches.

In five years, they say, some 30 per cent of their output will be using quartz crystals instead of mechanical movements, which may cause some hardships among the smaller of Switzerland's 1,200 firms engaged in watchmaking, whose training has been in mechanical craftsmanship, not electronic circuitry.

But despite the popularity of digital watches in America, many Swiss watchmaking decision-makers have serious reservations about the trend.

And they dispute the watchmaking enthusiasts who predict that solid-state digital watches will eventually take over the market.

"The problem with the digital watch," said watchmaking executive Pierre Brenzikofer, "is that it may be simply a fashion gimmick."

He pointed out that to read the LED, or light-emitting diode, you need to press a button with your other hand, tying up both hands.

Thus, the Swiss watch specialists believe that this type of face will quickly disappear in favor of the LCD or liquid crystal display, which provides a permanent readout, as the preferred face.

While the Omega Co., one of Switzerland's premier names, is increasing its production to 30 per cent quartz crystal, only 10 per cent is with digital display. The rest will use dial hands.

In Geneva, an executive of the Rolex Co. said there was no intention to shift to solid-state watchmaking in that world-renowned firm.

"The electronic competition has hit the lower end of the price range of Swiss watches," said marketing manager Hans Helmut Kubel. "The top-quality manufacturers have not suffered from the competition — only from the high cost of the Swiss franc."

Delegates get tax-break help

MONTREAL (CP) — The Montreal Convention Bureau provided 40 employees to help delegates to the recent Financial Analysts Federation's international conference get through paperwork required by new American tax legislation affecting conventions held outside the United States.

Federation spokesman Russell Mason said the extra help cost "thousands of dollars," but the mechanics of getting delegates' attendance forms stamped and verified by a federation official went smoothly.

The U.S. law requires delegates get attendance forms stamped after each session to prove they attended at least six hours of convention sessions a day to be eligible for income tax deductions.

The federation had planned the Montreal conference before the U.S. law came into effect Jan. 1.

The decision to remain in Montreal was an ethical one, Mason said, since "we are a North American federation with 15,000 members, of which 1,200 are in Canada."

Mason said the 700 delegates wanted to come here to get a closer look at Canada, and particularly Quebec, in light of the Parti Quebecois' Nov. 15 election victory.

Mason said, "I truly believe that there is a tremendous interest on the part of investors in the U.S. to understand Canada."

He said only about half the delegates got attendance forms stamped, indicating they either conducted business here and could consider it a business trip, or they expected the law to be amended.

Finance Minister Donald Macdonald told reporters during the conference that Ottawa was willing to trade off amendments to restrictive Canadian convention laws if the American government amended theirs.

"What will have to be traded off is hard to say. We're hopeful that before the end of the year, it will be finalized."

Conrad Locas, assistant sales manager of the Queen Elizabeth Hotel, where the analysts met, said two other American conventions held in Montreal last month attracted 3,000 and 2,000 delegates, but they "were not interested in attendance forms."

"What is affecting Montreal are future conventions. The 28 conventions which cancelled will not come back. We were able to save these, but the conventions we have lost are money down the drain."

Week's Vancouver trading

VANCOUVER WEEKLY STOCK QUOTES
Distributed by The Canadian Press
Week ending Friday, May 6, 1977

Quotations in cents unless marked $. Odd lot sales marked z. Net change is from last week's close of same lot type.

Stock	Sales	High	Low	Close	Net Ch'ge	1977 High	1977 Low
Resource and Development							
Aalenian	41100	16	15	15		25	14½
Afton	1115	$8⅛	8	8	−⅛	8⅞	6
Aleta	1800	16	16	16		19	10
Alice Lk	5000	6	6	6		9½	5
Andex Mns	22500	20	16	20	+2	24	11
Anglo Bo	33150	285	265	265	−20	400	187
Arcdia	14500	25	17½	17½	−6½	30	13
Arex Res	600	15	15	15	−4½	30	15
Avino	25500	20½	20	20	+1	24	15
Azure	10000	15	14	15		20	7
Balfour	14000	33	30½	32		75	29½
Barrier Rf	518900	56	48	53	+2	75	48
Bath N	11600	54	50	50	−3	75	50
Belmoral	1500	52	51	52	+1	68	47
Benson	13000	19	18	18	−1	33	12½
Beth Cop A	800	$13⅛	12⅛	13⅛		13⅛	12¼
Bow Rvr	47000	26	20	26	+5	33	20
Bmeda	600	125	125	125		170	120
Brendx Res	44500	35	28	33	+4	36	16
Br Sil Prem	1000	34	34	34		35	20
Cdr Res	9000	15½	13	13	−3	21	13
C T Expnda	17750	180	169	178		200	169
BX Dev	12470	310	285	310	+5	340	115
Calico	2000	6	6	6	+1½	6	3
C Brrnca	8000	30	28½	30		35½	28
Cdn Nat res	3000	425	420	420	+20	470	340
Canwex	21000	3	3	3	−1	7	3
Car Bell	3491	7	7	7	−1	10	6
Carolin	20700	169	150	160	+5	175	136
Cass Asb	1300	$8¼	8⅛	8¼		8¼	6⅛
Casino	3500	19	18	18	−1	25	17
Celico Res	9400	34	27	30	−1	44	15½
Chandalar	190	55	50	50		70	50
Chnl Gld Rs	200	8	8	8		16	8
Charltn	319000	48	42	43	−2	58	19
Charta	6500	8	7	7	−1	10	3
Chatex	3500	15	14	15	+1½	21	13
Cheyenne	25130	190	178	178	−2	239	139
Chromx	4000	17	16	16	+1	24	15
Cima Res	1575	35	33	33	+1	40	32
Circle Bldr	18500	25	22½	23	−½	25	13
Citlec Minl	22125	16	15	15½		16	9
Claymore	22500	73	66	71	+4	85	57
Colby Mns	68600	116	108	115	+2	135	70
Ciman B	1900	400	390	390	+30	6	360
Col pra	8350	43	42	42	−1	65	42
Clonial	8500	110	95	95	−6	130	80
Cll Res	38124	31	26	28	+2	48	23
Comet Ind	36000	132	111	111	−22	139	40
Conam Re	49500	125	115	124	+4	125	50
Con Bound	16333	22	18	18	−3	23	10
Cons Citex	1100	8	8	8		15½	4½
Cons Kalco	10000	15	13	14	+1	25	13
Cons Butt	2750	6	6	6	−1	8	6
Cons Tran	4000	13	11	11	−½	36	10
Con Silver	4300	57	55	56		95	50
Cop Ex	34000	10½	8½	10	−½	18	8½
Cop Gnt	9000	6	5	5	−1	8	4
Copr Lak	148000	45	38	39	+1	58	14
Coralta	6581	35	30	35	+2	44	30
Coseka Res	5300	470	435	470	+30	490	425
Coynex Dev	34600	155	140	140	−15	185	120
Crgmnt	300	370	370	370		6	370
Cream	12000	20	19	19		22	14
Cree Lak	4400	250	240	240	−10	385	215
Cube Res	3500	21	20	21		29	19
Ctlas Expl	2500	11	11	11	−1	21	10
Dankoe	1900	260	250	250	−15	320	200
Darkhawk	34533	24½	20	24½	+8½	35	16
Davnport	4667	49	48	45	−5	60	36
Dav Kys	5800	18	17½	17½	−½	25	17½
Delta Pet	3000	20	20	20		23	20
Dora Ex	3800	32	30	30	−3	34	29
Dus Mac	3000	52	51	52	+1	56	41
Eagle R	4000	13	11½	13	+2	18	5
Elfron Sec	200	35	35	35		62	25
Five Star	11500	5½	5	5½	+½	6	2½
F St Jhn	500	55	55	55		70	50
Freehld	600	25	25	20	−5	35	20
Futurty	67200	56	40	47	−11	66	31
Galveston	3500	43	43	43	+1	76	40
Giant Ex	300	2	2	2		6	2
Gt Reef	200	74	74	74		80	55
Gbrltar	2200	$6⅜	6⅜	6⅜	+⅜	7⅛	6
Gibl Enrgy	5800	35	30	35	−5	50	28
GM Res	425	360	350	360		360	350
G Gate	9000	23½	20	22½	+1½	30	18
Gldn Gnit	40893	25	20	21	−1	39	17
Golden Std	71500	25	19	22½	+4½	55	16
G N Pete	8000	20	19	19	−1	25	17
Greenld Ex	2000	13	13	13		16	11
Gsa Res	17722	120	100	105	−6	182	100
Hallmark	49400	86	78	78	+3	100	45
Henrieta	52200	112	97	99	−1	148	85
Hihhawk	10499	14	13	13	−2	21	11½
Hmont	3500	140	140	140	+10	145	100
Holofi	34200	113	111	111		145	100
Host Vent	3600	140	130	130	−10	170	130
Ice Station	500	14	14	14	−1	16	12
Imp Met	417	14½	14½	14½		31	13
Initial	21700	49	48	48	−1	53	16½
Intergold	166	20	20	20	+2	37	10
Il Bremac	25600	65	65	65		69	50
Intl Pyrmd	102242	87	65	76	+10	124	42
Joy Ind Ltd	12820	31	29½	29½	−2½	55	28
Kamad	2900	12	10	12	+2	17	10
Kent Ergy	2000	25	25	25		37	21
Klondex	2200	18	18	18	+3	34	15
Knoby Lak	12400	32	29	29	−2	36	20
Laguna	7500	18	16	18	+2½	24	11
Laura	73000	15	9	14	+5	21	3
Lmc Res	47900	24	19	21	−1	31	19
Lornex	950	$12	12	12		13	9¼
LP Indust	42680	25	22	24	+1	26	12
M M Prcpn	55000	53	47	51	+2	60	10
Magnum	900	36	36	36	+1	40	35
Major Res	260875	66	40	60		66	40
Makaoo	2000	11	11	11		16	11
Marge Entr	48200	26½	21	26	+2½	33	15½
Mark V	2200	110	101	101	−9	121	85
Mvrck	22000	48	40	48	+10	55	13½
Mid Mtn	2100	26	25	25		30	23
Montrey A	1000	6	6	6		7	5
Mt Sickr	7700	9	8	8	+1	14	3
Mtn Stats	23600	149	140	140		158	73
Mundee	16200	145	140	140		169	105
Nadina	2850	10	10	10		10	6
NeVex	22000	22	19½	19½	+½	32	17
N Cinch	8500	23	22	22		30	20
Nwcst Slvr	23900	22½	18	18	−2	30½	13
New Minex	79700	72	68	68	−2	76	21
N Privtr	2500	5	5	5		10	3½
N Terr	14000	17	15½	17	+1	20	15
Nicola Cop	84600	50	36	37	−13	50	9
NMX	1000	35	35	35	−1	42	30
Norex Res	21600	57	52	55	+1	68	45
Northair	27000	238	230	232	+1	265	152
N Atlantic	18333	25	17	25	+6	25	16
N Hart res	21200	25½	20	25½	+4½	35	10
Ntrn Eagle	6667	12	11	11		16	9
NW Vent	4480	66	66	66	−1	105	66
Nu Energy	72900	235	206	207	−8	240	81
Nuspar	78600	62	35	43	−19	80	21
Oxbow	91716	430	410	415	+5	5	116
P Cypress	5400	69	65	65	+3	80	48
Pacific Res	145500	41	26	35	+8½	76	23½
Pa Acheron	2900	22	22	22		30	15
Pthfndr	69350	40	31	38	+6	40	19
Pegasus	40250	85	73	78	−8	95	47
Perry Rvr	3400	100	90	90	−15	260	90
Plains P	4800	21	20	21	+1	23	15½
Pondry	1300	12	12	12		17½	10
Princess	3000	6	6	6	−2	11	6
Prism Res	8000	36	35	36	−2	40	14
QC Expl	18650	149	138	149	+9	174	125
Qtsino	25500	14½	14	14½	−½	20	11
Rainier	11300	105	100	100		155	95
Ramco Ind	236133	65	52	62	+11	65	20
Reako Exp	15000	13	13	13		18	11
Redfor Mn	8500	30	25	27	−6	42	13
Reniks	7000	10	10	10	+2	18	6½
Rio Plata	8000	30	27	27	−3	41	20
Riviera Ind	3000	7	7	7	−2½	9½	4
Robert Mns	5900	30	28	30	+2	37	12
Rock Ore	500	40	40	40		45	40
Rosmac	10200	13	10½	13		17	10
R Agsiz	2500	13	12	12		18	5
Sabina	4500	60	57	60	+3	85	50
Sna Res Ltd	37000	46	40	40	−3½	59	25
Sachem Ex	750	10	10	10	−3	20	6½
S Jacinto	16000	21	20	20		27½	13
Saxton Ind	5233	16	16	16		18	12
Seaforth	8500	31	29	31	+1	38	22
Secretrt	154500	90	76	83	+6	106	60
Seneca	26511	138	130	135	+7	360	100
Sheba	6000	15	15	15		21	10
Shld Dev	1700	50	48	50		57	43
Silmil Ltd	3646	40	36	40	+4	43	14
Slr City	2000	4	3½	4	−½	6	3
S Chief	3000	26	25	25		31	20
S Christi	84200	56	51	51	−1	56	21
S Spring	2500	22	22	22	−1	34	20
S Stndrd	8225	64	62	62	−2	93	60
Skat Res	500	70	70	70	+2	105	60
Sonic Ray	22610	18	15	18		30	12
Sproatt	38000	26	21	23	−2	30	12½
Stall Lak	500	25	25	25	−3	40	25
Stampd	8500	405	390	390	−25	5⅛	335
Tx Resce	5500	19	18	18		27	18
Tacoma res	104900	42	30½	37½	+7	42	5
Taseko	26000	10	6	6	−2	10	5
Terra Mng	6850	440	430	430	−10	5	390
Thor Expl	81350	197	180	189	−5	197	90
Thundrwd	30465	15	13½	14	−2	23	13
Tnta Hill Ms	10800	18	15	15	−3	20	10
Tinta Slv	1500	23	23	23		33	23
Trwest	3050	15	15	15		18	12
Tourngn	6000	40	38	38	−2	45	25
Tcon Res	1000	21	21	21		22	18½
Tyee	140100	76	65	72	+8	86	60
UCambrg	4000	62	58	60	−7	76	45
Untd Chief	2300	20	20	20		25	14
Unitd Frtn	17920	23	22	23	+1	30	20
U Hearne	19700	185	170	185	+20	185	97
U Gold	8000	12	12	12		16	10½
U Rayore	2200	31	31	31		38	30
U Westld	6400	42	40	40	−2	55	40
Val Co	5881	800	680	785	+130	800	562
Van Silver	19200	80	73	80	+6	85	35
Vntreal	1000	8	8	8	−2	10½	5
Vntor Res	9000	48	47	47		55	24
Vestor Ex	15500	45	40½	41	−3	74	40½
Wicome	21000	86	83	84	+1	90	71
West Adera	500	36	36	36		42	28
W Mines	4250	430	430	430		465	405
W Ring H	425	170	170	170		170	160
Wstn Warn	500	20	20	20		27	20
Wharf	1000	16	16	16		24	15
Ykn Rev	63300	67	54	67	+14	67	41
Yukon Gold	2700	21	21	21		28	21
Znith	7500	9	9	9	−1	11½	8
Warrants and Rights							
Barrier wt	99300	20	16	18		20	16
Charlest wt	58500	9½	7	8		9½	
Comet Wts	123700	27	16	16		27	16
Conam Wt	43800	61	52	60	+5	61	38
Cop Lake w	9300	20	17	18	+1	27	8
In Brc Wt A	32400	13	12	12	−1½	15	10
Int Pyra wt	5000	45	31	40	+10	80	10
Mav M w	20000	15	8	15	+8	19	7
Munde Wts	15500	55	40	55	+5	92	40
New Mine w	15400	30	26	28	−2	40	17
Pac Res wt	26500	2	1	1	−1	35	1
Sna Wts	22600	19	15	15	−3	28	13
Thor Wt	11700	72	65	69	−11	85	40
Total sales, resdv:						5,870,438	
78 Advances,		85 Declines,				71 Unchanged	
INDUSTRIALS							
All Ven Pro	3064	170	160	170	−10	210	160
Aln Col	3800	75	75	75		75	50
BBC Rty Un	920	$14¼	14¼	14¼		15⅜	14¼
Balco	500	500	500	500		550	420
Bnk BC	134	$23¼	23¼	22¾	+¾	23¼	20⅞
B Montrl	300	$14⅛	14	14⅛	+⅛	14¾	13¾
Bell Cdn C	400	$27⅜	27⅜	27⅜		27⅜	27⅜
Bell Pr D	500	$50¾	50¾	50¾		50¾	50¾
Bell Cdn E	500	$27¼	27¼	27¼		27¼	27
Block	5350	600	587	600	+50	600	465
Bralorn	300	350	350	350	+5	355	305
BC F pr	30	$36¼	36¼	36¼		36¼	36¼
BC Sugar A	5000	$25½	25¼	25½	−⅛	26½	24¾
BC Tel	2000	$13	12⅝	13	+⅛	13⅛	12½
BCT 4.84	1000	$15½	15½	15½		15½	14¾
Burr Mtg	455	235	230	235		235	155
Cdn Cel Ltd	1000	$7⅜	7⅜	7⅜		7⅜	6
Canfor	1400	$6⅜	6¼	6⅜	+⅛	6⅜	5⅜
Computx Ct	2500	22	21	22		23	5
Cor Ind	500	512	500	500	+10	537	485
Crush	200	$8	8	8		8⅛	7⅞
Daon Dev	800	$13⅛	13	13⅛		13⅛	8⅝
Daon pf A	1650	$6¾	6¾	6¾	+¼	6¾	6½
Doman	22160	$5¾	5⅛	5¾	+¾	5¾	5
Field	1150	$12	12	12		12	8½
Finning	1000	$16	16	16	+¼	16	11¼
Gestalt Ltd	95000	30	30	30		33	25
GN Land	1000	69	69	69	−1	75	68
Grovenor	100	$9½	9½	9½		9½	
Grouse	4700	95	90	90		108	76
I Wood	200	205	205	200		255	100
Intl Centur	13300	34	30	34	+3	45	12
Interpubls	300	310	310	310		350	310
Ionarc	3200	14	14	14	−2	20	11
Kaiser	1500	$14⅜	14	14	−¾	15⅜	13⅞
Keg Rest	500	100	100	100	+5	125	70
Lancer	500	50	50	50		60	40
M B	500	$22⅜	22¼	22⅜		24⅝	22¼
Mhwk pr	1000	210	200	200		250	200
Neonex	500	220	220	220	+14	235	190
Newmark	56900	46	42	45	−1	60	38
NW Sprts	160	310	310	310	−5	320	275
PN Gas	614	330	330	330	−10	350	285
PNG pr	1000	$17¼	16½	17¼	+⅜	17¼	16
Portcm	200	74	74	74		99	62
Potter	455	385	375	375	−15	425	370
Proflex	300	10	10	10		25	10
Renn Ind	3700	136	135	136	−4	195	135
Ryl Trst A	700	$15	15	15		15	15
Sartoga	1200	420	410	420	+10	425	380
Seaboard	180	$5½	5½	5½		5½	5½
Trimac A	1000	$9¼	9¼	9¼		9¼	8¼
Wardr	200	230	230	230		300	215
Whon A	2000	$9	8¾	9		9⅜	7⅞
Wdwrd	62000	$15¾	15¾	15¾	−¼	17	15¼
Zeilers	3200	415	410	415	+5	430	300
Total sales, industrials:						252,722	
16 Advances,		11 Declines,				29 Unchanged	
VANCOUVER CURB EXCHANGE							
Aaron	4500	83	70	72	−11	90	70
Abaca	7500	18	16	18	+3	30	14
Abella Res	1000	16	16	16		20	11
Able Expl	1500	4	4	4	+1	5	2
Acacia M	2000	30	30	30		50	30
Adar Res	2000	7	7	7	−1	15	5¼
Amber	44500	10	10	10	+2	10	5
Amca	18500	30½	30	30		35	29
Arizako Ms	10500	30	25	30	+6½	31	16
Ariz silver	1333	66	66	66		66	66
Arctic G S	12700	6	4	5		7	3½
Aurus	3500	61	60	60	−1	82	47
Avalanch	3200	75	70	75	+2	350	50
Barker Res	26500	45	40	41	−1	50	18
Beach Gold	32000	27	23	23	−6	35	18
Benn Ex	5500	12	10½	12	−3	17	10
Betina	10500	40	37	37	+1	44	35
Br Res	30500	9	7	8		15½	5
Brent Expl	54585	185	152	170	+20	187	35
Brican Res	7000	38	35	35	−3	45	25
Br P Inv	24300	120	112	115	−6	163	67
Bron Mns	21500	59	53	59	+8	59	29
Bur Gld	13250	14	10	10	−2	19	8
Camero Rs	43333	40	36	38	−8	52	22
Cannon	5000	11½	10½	10½	−2½	18	10
Canorex	47500	18	15	15½	−6½	32	15
Canzona	5000	20	20	20	+1	21	13
Caprice res	16500	15	13	14	+½	21	10½
Caravan	5500	50	50	50		50	25
Cascad Res	13000	27	23	23	−4	28	21
Claytron	4350	150	140	150	+10	160	90
Cleaver	8500	28	21	21	−5	35	21
Coast Int	20000	35	33	35	+2	40	25
Cobre	1000	10	10	10	−1	17	10
Cons Cinola	535850	26	16½	26	+9	26	5
Cons Mon	6830	6	6	6		10	5
Con Minera	7500	30	29	29	−2	41½	29
Cusac Ind	108000	20	16½	16½	−3½	28	16½
Cyclone D	25	39	39	39		60	35
Dallas Exp	14400	195	190	194	−1	200	69
Darva Res	97100	136	115	130	+11	139	25
Dawson Rg	9000	7	7	7		8	2¼
Data Sys	500	12	12	12		20	12
Decade De	17000	30	26	27	−3	34	22
Decker	1500	37	37	37		42	35
Diana	11000	44	41	41	−2	55	36
Dual Res	9500	121	115	115	−6	187	80
Dune Mrl	4500	38	33	33	−2	45	15
Dungan Ex	76000	57	45	55	+6	57	30
Edina	3000	22	22	22	−1	25	6
Envoy Res	22000	29½	19	28	+9½	30	16
Espina	58000	27	24	25	−1	29	10
Exel	19000	7	4	7	+3	11	4
Frtn Isind	1000	6	6	6		12	5
Gbx Mns	7167	25	22	23		40	20
Gallahad P	2600	22½	22½	22½		22½	20
Gentry	138700	70	60	70	+10	70	44
Gillian Min	2000	16	16	16	+2	20	12½
Gold An Re	32500	33	29	31	+3	33	13½
Gold Cup	2625	18½	18	18	+3	25	15
Gdn Shmrk	1000	13	13	13		18	12
Gold Vally	16100	8	4	4	−4	9	4
Grng	3000	15	15	15		23	11
Grt Bear	40000	11	10	10	−1	29	10
Grt Central	2000	70	68	68	−2	92	25
Green Bluff	17500	22	17	17	−3	27	15
Grenwd ex	4000	89	85	85	−4	93	70
Hercon Res	2500	6	6	6	−2	10½	6
Hesca Res	1000	14½	14½	14½	+½	25	13
Hitec	1000	10	10	10	−5	15	10
Hope Bay	4200	29	20	25		50	20
Hub	1500	19	17	18	−1	43	17
Intl Shasta	22500	53	47	49	−6	60	32
I W ellint r	1300	56	52	52		80	34
James Ind	1000	28	28	28	+2	40	24
Kandahar	44500	63	54	60	+3	63	36
Keith Cop	5000	18	16	16	−2	26	10
Kendal Mn	14700	13	12	12		17	4
Lakewood	10000	45	40	44	+4	46	31
Lantern Ga	2000	22	22	22	+4	25	16
Leman Re	156350	180	158	180	+1	204	31
Lion Mines	11500	43	41	43	−1	60	40
Luaarn Mtl	5000	9	9	9		12	7
Lustre Gold	449100	105	78	105		105	24
Mabee Min	144500	39	30	37	+2	48	16
Mace Tech	300	54	54	54		65	54
Mhrja Mnis	500	10½	10½	10½		16	10½
Manox	3000	6	4½	4½	−½	8	4¼
Mcleod	22000	20	17	17	−3½	22	12
Meridian	16500	30	28	30	+4	30	18
Mns Dorad	87700	140	121	135	−5	165	57
Mont Grnd	22000	50	43	47		58	31
Mtneer M	15500	22	20½	20½		29	19
Nahatich	28500	22	21	21	−2	36	21
New Congs	7500	22	20	20	−2	34	13½
New Denvr	5500	5	5	5		6½	½
Ni Cal Dev	43200	260	225	260	+35	260	65
Ntwatch	61278	38	32	37	+3	52	22
Nithex Ex	1000	24½	24½	24½	+½	30	21
Nomad	32000	30	25	30	+6	40	19
Norco	21225	240	220	235	+5	255	58
North ener	1000	15	15	15		15	15
Olympian	47001	29	27	27	−3	35	24
Onaca Exp	200	22	22	22		23½	22
Orina	63100	29½	27	28	−1	34	9
Pan Arctic	500	17	17	17	−1	20	14
Pemb Star	7000	15½	15½	15½	+½	18	10
Petrowt	6000	8½	7	7	−3½	17	7
Philco Res	15650	45	42	45		59	28
Poney Expl	2000	18	14	14	−3	22	14
Quest	10000	15	15	15	+1	19	10
Rainbow	4000	25	20	20	−3	40	20
Rebel D	100	28	28	28		32	23½
Regency	3600	140	140	140		150	130
Rich Hill	21000	10	8	9	−1	16	8
Rimrck	81700	120	113	117	+4	150	42
Rio Siera	19000	6½	5½	6½		12½	4
Robina	1000	20	20	20		30	20
Rockel	28500	7	6	6	−1	11	5½
Sands Mls	8000	33	27	32	+1	38	18
Sanilogi Ind	20000	006	75	78	+7	107	36
Santa Sar	6500	20	11	20	+10	20	6
Saturn Res	3100	40	35	35	−5	59	20
Shelter O	21800	90	71	90	+22	90	18
Slvr Falls	3500	37	37	37		40	19
Sioux Mtn	14500	9½	9¼	9¼	−¾	14	8
Skaist	20000	12	11	12		16	10
Southcan	1000	20	20	20	+2	25	18
Sovrgn Mtl	2000	23	23	23	+2	27	15½
Stanholm	7000	105	100	101	+1	110	70
S s IceCrem	4830	85	77	77	−3	127	32
Swim Lk	8500	25	20	25	+5	25	12
Syn Trac	11500	112	105	112	+7	119	55
Tagus	10000	25	23	25	+7	30	14
Tandem	20000	35	30	30	−1	50	21
Thundr Crk	24500	31	27	30	+4	37	14
Totem Ind	3000	37	35	37	+3	37	32
TRV	5100	117	115	117	+2	135	85
Univex	7500	15	12	15		15	10
Vanalta	2400	11½	11½	10	−1	33	10
Wavecom	10000	9	8	8	−2	18	7
Westley	12000	60	50	60	10	65	40
Westwind	38000	53	48	50		70	25½
Total sales, curbs:						3,600,382	
51 Advances,		54 Declines,				38 Unchanged	
TOTAL VOLUME THIS WEEK						9,723,542	
145 Advances,		150 Declines,				138 Unchanged	

EVERY WEEKEND IS A
BOAT SHOW
at the Marina
ON DISPLAY
over 50 select power and sail listings
"We Sell and Service on the Water at the Marina"

OAK BAY MARINE SALES & SERVICE
598-3393 5-6

OFFICE SPACE FOR RENT

8,400 Sq. Ft. Top floor of modern air conditioned building. Ample parking, easy access to Douglas, Blanshard and Hillside, Existing partitions. Will lease smaller portion to suitable tenant.

O.K. TRUCKING CO. LTD.
2840 Nanaimo Street 386-3414

Own a piece of the point!

Laurel Point—a part of the skyline of Victoria—a part of the inner harbour—and, apart from the rest. Superb condominium suites, in 37 different floorplans—because variety is the spice of life, and luxury is what you're looking for. Look no further.
$60,000 to $155,000

OPEN SUNDAYS
Weekdays: 1:00 to 8:00 p.m.
Weekends: 1:00 to 7:00 p.m.
225 Belleville Street
Phone 386-7752

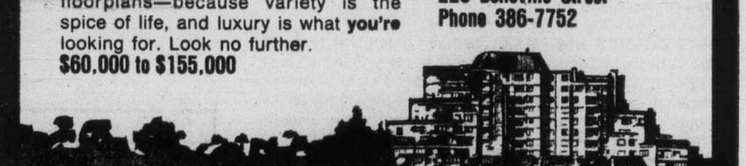

LAUREL POINT
A development of Canadian Freehold Properties Ltd.

ABACUS
ABACUS CITIES LTD.
APPOINTMENT

A. Ronald Davies

Mr. William H. Rogers, President, Abacus Cities Ltd., is pleased to announce the appointment of Mr. A. Ronald Davies as Marketing Manager, Vancouver Marketing Division.

A native of Calgary, Ron previously gained extensive experience in marketing and sales management with Xerox of Canada. In 1974, he joined Equivest Ltd., in Calgary, the sales arm of Abacus in Alberta.

Abacus Cities Ltd. is an Alberta and British Columbia based company engaged in providing investment vehicles and related services for individual investors through operations in land and property development. Abacus also has significant commercial developments in both Provinces. The company has Divisions in Calgary, Edmonton, Central B.C., Vancouver and Victoria, with Corporate offices situated in Calgary. Ron Davies will be located at the Vancouver Division office, 200 - 125 East 13th Street, North Vancouver, B.C. (604) 984-9511.

Notice of Community Meeting / Kitimat Oil Port Inquiry

Newcombe Auditorium,
Victoria, B.C.
Monday, May 9, 1977
8-10 p.m.

The Government of Canada has appointed Dr. Andrew Thompson to hold public hearings into the social, environmental and other aspects of a deep sea oil port at Kitimat, British Columbia, and into the broader concerns and issues related to oil tanker traffic on the west coast.

The purpose of this community meeting is to inform the public about the terms of reference of the inquiry and proposed procedures including how members of the public may take part.

Dr. Thompson also will answer questions and accept suggestions from the audience about how the inquiry should proceed.

Those wishing to make statements about the issues or submit evidence will have an opportunity to do so at a later stage in the inquiry.

An information package on all aspects of the inquiry, including procedures for giving evidence and applying for funding, may be obtained by telephoning collect to the Inquiry at 666-2251 in Vancouver or by writing to:
Kitimat Oil Port Inquiry
8th Floor 549 Howe Street
Vancouver, B.C.
V6C 2C6

Dr. Andrew Thompson
Commissioner

Mr. Russell J. Anthony
Commission Counsel

AT EMPRESS
Charlie Peterson

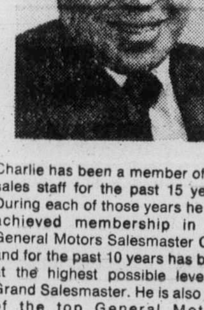

Charlie has been a member of our sales staff for the past 15 years. During each of those years he has achieved membership in the General Motors Salesmaster Club and for the past 10 years has been at the highest possible level of Grand Salesmaster. He is also one of the top General Motors salesmen in Western Canada. Charlie wishes to thank his many customers for their past support and looks forward to serving them again in the future.

EMPRESS PONTIAC BUICK, GMC
2867 Douglas at Topaz
5-8

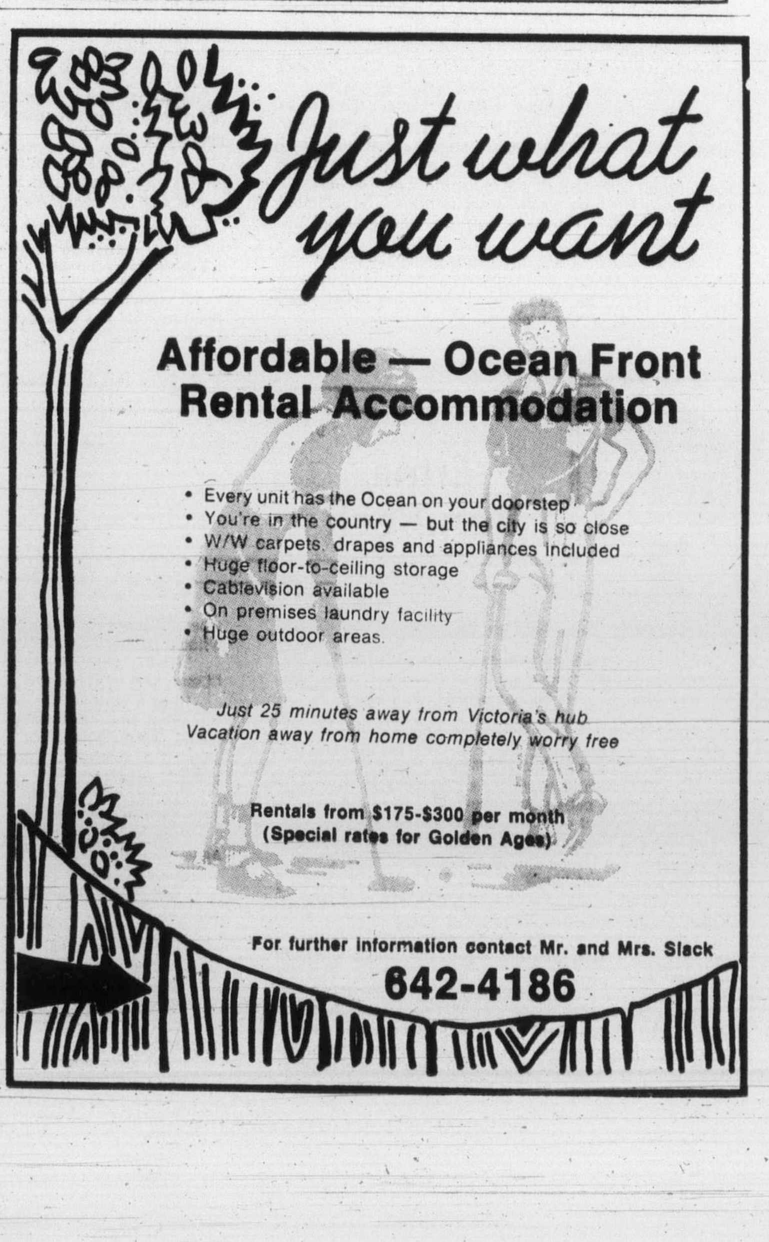

Try $10,000 down

Forget something for Mother? Think she'd like an Aston-Martin Lagonda such as this one shown at Los Angeles recently? It will cost "about $75,000" according to its British manufacturer and can reach 140 miles per hour on the straight. This $400,000 prototype, however, has flown farther than it has been driven, having been airlifted from London to Frankfurt to Los Angeles.

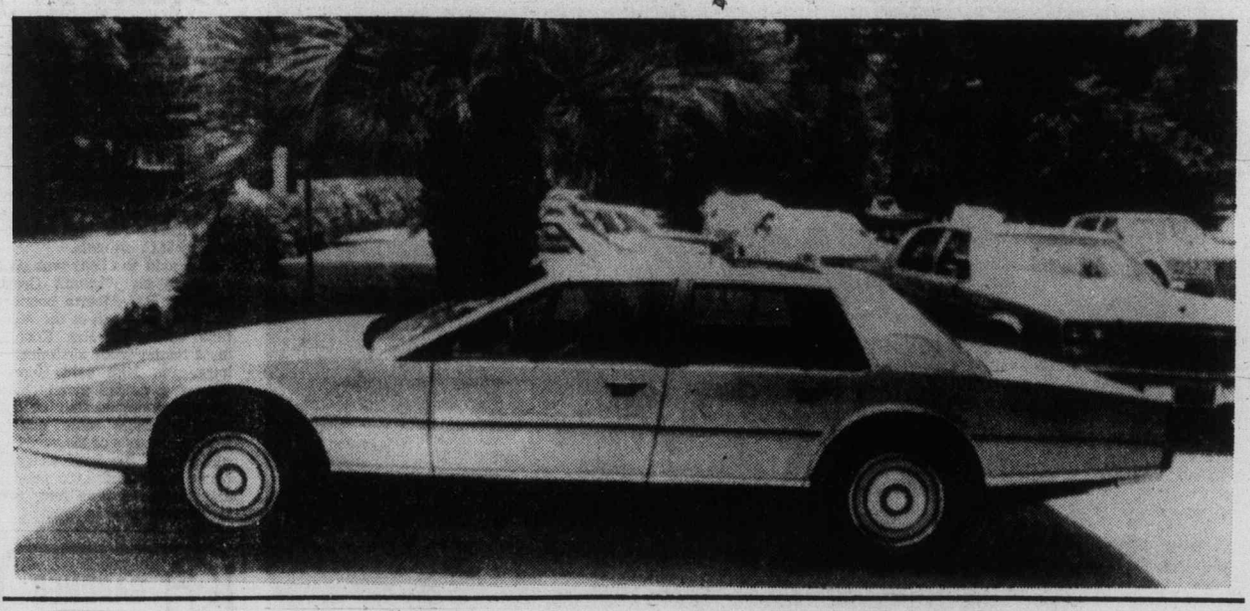

Footwear hearings

OTTAWA (CP) — Public hearings on the domestic footwear industry and its problems in facing foreign competition will be held in Montreal, Toronto and, if necessary, in Ottawa, the federal anti-dumping tribunal said Friday. Hearings will begin May 16 in Montreal, May 30 in Toronto and June 6 in Ottawa.

British Columbia Forest Products Limited

SOLICITOR

Required for the Legal Department of this integrated forest products company, with offices in Vancouver.
The limited size of the Company's Legal Department, offers an excellent opportunity to become involved in all facets of the company's legal affairs. The successful candidate will have a minimum of three years experience in private practice and preferably one to two years experience in a corporate legal department. A desire to work in a corporate environment and an ability to communicate with senior management is essential.
This position offers future growth potential and an attractive salary and benefits programme.

Please reply in confidence with full resume to:
Michael E. Hoole,
Corporate Solicitor
British Columbia Forest Products Limited,
1050 West Pender Street,
Vancouver, B.C.
V6E 2X3

first mortgage loans

Visit or phone your nearest Eaton Store.

Victoria
Downtown Store
3rd floor.. 382-7141

EATON TRUST

Member Canada Deposit Insurance Corp

Pitch determines marketplace truth

By MARGARET KILGORE
Colonist - Los Angeles Times Service

LOS ANGELES — You are rushing off on a business trip, but first you must dash to the neighborhood shopping centre to buy a tube of toothpaste.

As you enter the drugstore, a woman clutching a tape recorder accosts you, thrusts a tube of toothpaste in your face, and demands your opinin of the brand — which you may or may not have heard of.

Do you brush her aside and rush into the store; snarl that you never heard of the brand and order her to "get that tape recorder and toothpaste out of my face," or is it the best you've ever used and you've come to buy a case of it?

Whatever your reaction, a computer could be waiting to record it for use in the latest product marketing technique.

To market researchers, David Schwartz and Ronald Nelson, say that a tape recorded answer fed into a computer can determine a person's feelings about a product simply by studying voice pitch.

And they claim to be able to prove what men have suspected down through the centuries — that when a woman says "no" she often means "yes."

Schwartz and Nelson, who head Consumer Research Corp. in New York, came to Los Angeles recently to attempt to sell their concept, Vopan, or voice pitch analysis, to consumer-oriented corporations always looking for something new to determine what the public will buy.

The pair claim a high level of accuracy with their method.

For example, using conventional questioning techniques in a supermarket survey, they found that 72 per cent of the customers interviewed were concerned about low prices, while 52 per cent mentioned short lines at the checkout counter.

But when the company used Vopan to ask shoppers what concerned them most, it found that by taping the replies and analyzing them in a computer for emotion or stress reactions, short shopping lines actually received a higher score than prices, 56 per cent versus 43 per cent.

"By analyzing voice pitch, indications were that consumers' complaints about high prices do not stimulate emotional intensity as much as long lines," Nelson says. "With Vopan, it is possible to detect whether the emotional response is a favorable or an unfavorable one."

Law enforcement agencies have used similar techniques to interrogate criminals for years. The method also is well known to voice and speech teachers, although computerization makes it more sophisticated.

The system has been particularly effective in judging the reaction of children to products when they simply say "yes" or "no," according to Nelson. Dialects or voice inflections don't affect the reaction.

The company gives as an example of its technique: a person is exposed to a product or a television commercial. After viewing the commercial, the person replies verbally to a buying intention query. The response to this question is tape recorded. The computer analyzes the voice pitch of the verbal response to determine if there is a significant difference in voice pitch over a normal speaking voice.

Since the verbal reply and the voice pitch occur simultaneously, it is possible to pinpoint whether the emotion expressed is positive or negative. Nelson says it also is possible to determine whether the consumer actually means what he says, whether he is lying or is indifferent.

"Only favorable buying intentions which are accompanied by a statistically significant emotional response are accepted by Vopan as evidence of really wanting to buy the brand," Nelson says. He concedes that Voran probably won't replace conventional testing methods, but says it could be an effective test of data compiled to determine the probably success of a product or advertisement.

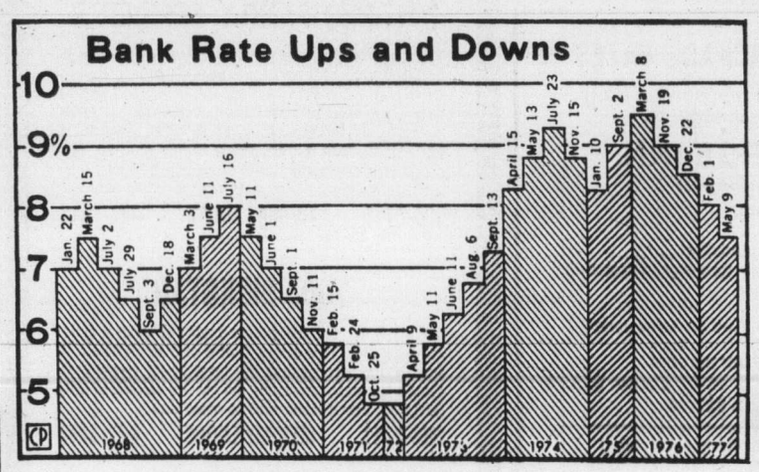

PRIME RATE at which Bank of Canada lends money to chartered banks, a symbol of credit intentions, has taken fourth drop in just more than year. Friday rate dropped to 7½ per cent, lowest mark since late in 1973.

TUFFREY & MILLS LTD.

1119 Blanshard St., P.O. Box 456, Victoria, B.C.
Telephone 386-7737

MARINE INSURANCE

We're big on the water.

Your boat represents a considerable investment: one worth protecting. We write "ALL RISK" boat and yacht policies which can protect your investment in a big way. For your WHALE of a quotation, just call our office. No obligation.

HOMEOWNERS — AUTOPLAN — MARINE — LIFE
COMMERCIAL AND ALL OTHER CLASSES

ANNOUNCEMENT

ISLAND ENTERPRISES (Ltd.) and PANELEC ELECTRIC HEATING Co. Ltd.

DICK PIERCY

BOB LEWIS

Mr. George W. Piercy, President, and Mr. Philip M. Townsend, Secretary-Treasurer, are pleased to announce the following appointments:
Mr. R. A. (Dick) Piercy as Vice-president of Island Enterprises Ltd. and "Panelec" — who will primarily continue to devote his efforts in expanding and managing the land development division of Island Enterprises Ltd.
Mr. R. H. (Bob) Lewis as Sales Manager of Island Enterprises (constructional agencies division) and Panelec Electric Heating Co. Ltd. Mr. Lewis recently joined the companies after 15 years related sales experience with a national electrical wholesaler.
Mr. Gunnar Johnson will continue in his present capacity as sales representative.
5-7

NOW RENTING!

BEACON HILL PLAZA

151 ST. ANDREWS ST. and 140 DOUGLAS
(BEACON ST. and SIMCOE ST.)
across from beautiful Beacon Hill Park
LUXURIOUS 2-BEDROOM APARTMENT HOMES

- *Woodburning fireplaces in all 2-bedroom suites.*
- *Penthouses with Cathedral Ceilings and Lofts — Cedar Fireplaces and heavy hand-split cedar shake roof.*
- *Private Gardens for ground-floor suites with generous Patios, Cedar Trellises and Arbors.*
- *Creative Landscaping and Inner Courtyard with Shuffleboard.*
- *Underground Parking.*
- *Spectacular Views of Ocean, Mountains, Inner Harbour and Parliament Buildings.*
- *Live in Luxury — close to Ocean Waterfronts and downtown shopping — across from beautiful Beacon Hill Park.*

ADULT-ORIENTED
2-BEDROOM with Two 4-Piece Baths from $360.00
2-BEDROOM PENTHOUSES from $395.00

BY APPOINTMENT
384-5242 5-6

BOND WEEK

Short-term rates rise

TORONTO (CP) — Prices were generally unchanged in active trading on the Canadian bond market this week.

The short end of the market fell 10 cents while the mid and long-term issues remained the same. Provincial and corporate issues were also unchanged.

Analysts said the short term rates moved up slightly this past week, the result of a tight chartered banking system and high call loan rates.

Among new Canadian bond issues this week, Nu-West Development Corp. floated a $20-million debt issue at par to yield 11.25 per cent to maturity June 1, 1997.

Day-to-day money was available at 7¼ per cent. Three-month treasury bills were traded at an average of 7.60 per cent, up from 7.58 per cent last week and six-month bills at 7.63 per cent up from 7.59 per cent. A special one year bill was traded at 7.73 per cent Thursday.

Yields

TORONTO (CP) — Selected bond quotations for May 6, 1977 with offering-price yield supplied by Dominion Securities Limited.

	Bid	Ask	Yield
CANADA			
7 July 1-77-82	99.83	99.98	7.64
4 Sept 1-83	82.50	82.75	8.04
5¼ May 1-90	73.50	74.00	8.62
6½ Oct 1-95	77.50	78.50	8.90
CNR			
5 May 15-77	99.95	100.00	5.00
4 Feb 1-81	87.50	88.00	7.77
5¾ Jan 1-85	85.00	85.50	8.35
5 Oct 1-87	76.25	76.75	8.41
PROVINCIAL			
Alta 7⅞ Oct 15-89-91	92.00	93.00	8.74
BC Elec 5 Aug 1-86	76.50	77.50	8.58
Man Tel 8¼Aug31-90-92	91.50	92.50	9.17
N.B. 7¼ Mar 1-94-96	84.50	85.50	9.40
Nfld 8¼ Sept 1-80-92	87.00	88.00	9.77
N.S. 7¼ Mar 1-89-91	83.50	84.50	9.25
Ont. 5¼ Apr 15-81-91	90.25	91.25	8.09
OntHy 10¼May21-2000	105.00	106.00	9.55
OntHy 8¼Sep15-92-97	90.50	91.50	9.18
QueHy 8¼July29-91-96	89.50	90.50	9.85
Sask. 6 Mar 1-85-87	80.75	81.75	8.81
MUNICIPAL			
Met. Tor. 8⅛Sep15-92	92.25	93.25	9.20
CORPORATES			
Alta Gas 11¼Aug1-95	108.00	109.00	10.27
Algoma 11 May 1-95	104.50	105.50	10.32
Bell Tel 9⅞Apr1-99	100.75	101.25	9.74
C.I.B.C. 9¼ Jan 1-95 r.85	103.75	104.50	8.97
Cons Gs 8⅝Oct15-93	90.00	91.00	9.73
Dofasco 10⅞May 15-95	106.50	107.50	9.97
Eaton Acceptance 10⅛ Jan 15-95 r.85	102.00	103.00	10.05
Inco 8⅝June30-86-91	92.50	93.50	9.46
Imp Oil 9¾Feb15-95	100.75	101.25	9.60
Molson 8¼ Nov 1-91	89.00	91.00	9.40
Seagram 10⅞June1-95	107.00	108.00	9.91
Toronto Eaton Centre 10 Apr 1-2000	100.50	101.00	9.89
Union Gs 11⅛Sep15-95	107.50	108.50	10.33
Westcoast Trans. Ex. Wts. 8½ Apr 15-93	87.00	89.00	9.88

BUSINESSMAN AVAILABLE

Relocating Victoria — 20 years experience Sales Marketing, Public Relations, and Management.
Desires interesting - challenging position. Reply to:
Victoria Press, Box 30

VACATION SPECIAL

RENT NOW AND SAVE
1977 FORD F250 TRUCK AND 8' OKANAGAN CAMPER
$115 PER WEEK
Plus 10¢ Mile and Gas
Rates apply to all firm bookings made prior to June 30th, 1977, for the season to October 31, 1977.
EXECUTIVE CAR LEASE LTD.
5-7 1060 Yates St. (Div. of Peter Pollen Ford Sales Ltd.) 386-6666

INSURANCE AND PERFORMANCE BONDS INSURING YOUR SUCCESS Since 1900

LESLIE WRIGHT & ROLFE GROUP

— **INSURANCE BROKERS** —

Career opportunities available with B.C.'s largest privately-owned brokerage. Further expansion of the Victoria Branch Office has been made possible by continued excellent growth. Enquire now about sharing in this growth.

- **ACCOUNT EXECUTIVES (SENIOR):** — challenging positions for the experienced general Insurance sales persons. Management opportunities possible. Good knowledge of Commercial Insurance a prerequisite. Salary: Negotiable.
- **MARKETING EXECUTIVE (SENIOR):** — to supervise the marketing division. An excellent challenge for the right person. Good technical knowledge of Commercial Insurance a prerequisite. Salary: Negotiable.
- **BUSINESS LIFE/EMPLOYEE BENEFIT EXECUTIVE (SENIOR):** — to supervise this division. Good sales and technical ability a necessity. Compensation: Negotiable.

We also require Service, Life, Marketing and other staff both here and in other branches, including Alberta. All positions provide excellent fringe benefits, profit sharing and personal growth opportunity. For a confidential appointment Phone Mr. A. W. Stover or Mrs. L. A. Owen at 388-4416 or write including career resume to:

1175 DOUGLAS STREET, VICTORIA, B.C. V8W 2E1

INSURANCE
We Require an Experienced Personal Lines CLERK STENOGRAPHER
for our expanding insurance department. An excellent opportunity for someone with pleasant personality that likes meeting the public and is well qualified to handle this position with confidence.

db david burr LTD.

384-9335 4-30 384-9072

OK TIRE STORE
3030 NANAIMO ST. 386-3156

WHEEL-TO-WHEEL SECURITY

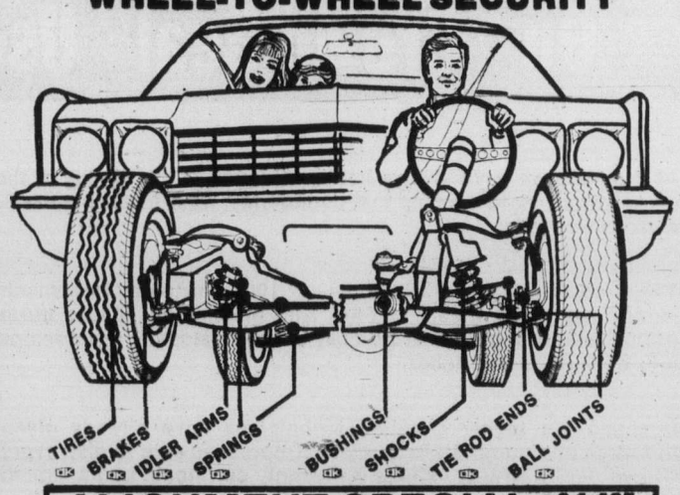

ALIGNMENT SPECIAL $11.95

MONDAY-SATURDAY
8:00-5:00
FRI. 8:00-5:30
SAT. 8:00-5:00

MOST AMERICAN CARS
WE DO IMPORTS TOO
BY APPOINTMENT

master charge CHARGEX

BUY NOW!

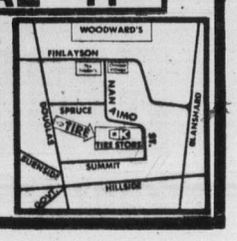

Changes can't dodge union

Canadian Press

B.C. Labor Relations Board has ruled that a bookbinding company that made a few corporate changes didn't change enough to dodge a union.

The board ruled that Peninsula Book Binding Ltd., 6795 Veyaness, must recognize the Graphic Arts International Union to comply with a labor code section covering purchases of companies.

The board noted that "employees who obtained certification almost two years ago are today working for a different employer, but doing the same work, under the same supervision, on the same equipment.

"The one change is a change in corporate ownership, so that today they are considered employees of Peninsula, whereas in 1975 they worked for Fryer Book Binding," the board said.

Section 53 of the labor code orders purchasers of a company to recognize unions certified at the firm. The board decision said the fact that changes were made without guile was not sufficient for the company to exclude the union.

— Colonist photo by Ian McKain

New life in pasture

Sure sign that spring is really here is proud mare showing of new offspring. Here's Willow, owned by Sandra Larocque, 5930 Pat Bay Highway, with her yet-unnamed four-day-old foal.

Bullets fell Giefer Grizzly

KALISPELL, Mont. (AP) — The famous and equally infamous Giefer Grizzly that had been ransacking cabins in northern Montana since 1975 is dead — felled by a hunter's bullet in British Columbia.

Game Warden Louis Kiss of Kalispell said he verified the kill through ear tags sent to him by B.C. officials.

Kiss said the bear was shot April 24 on Wigwam Creek near the B.C.-Alberta boundary, and just north of the Montana border by Ray Koontz, 61, a hunter from McConnellsburg, Pa. Kiss said Koontz was on a guided grizzly hunt when he pumped four bullets into the huge male grizzly from a distance of 150 yards.

Kiss said the bear weighed between 800 and 1,000 pounds and measured nine feet, two inches from paw to paw.

Probably no bear in Montana's recent history created more news or caused more damage than the Giefer.

People around the mountain community of Polebridge on the edge of Glacier National Park, dubbed the bear Flathead's Jublic Enemy No. 1.

At one time or another, the Giefer was blamed for breaking into just about every cabin near the community — and outsmarted some of the top trappers and hunters in the Flathead area.

Moped run from Georgia to Montreal

WASHINGTON (UPI) — It is 1,200 miles from Plains, Ga., to Montreal — a long drive by any standard — but Bernie Kvinn is taking his time.

He has to. His moped bike has a top speed of 25 miles an hour.

Kvin started his journey at Billy Carter's gas station last Monday and rolled into Washington — approximately the midpoint of his trip — at about 2:30 a.m. Saturday. He hit the road again at mid-afternoon, hoping to arrive at St. Willibrord's Church in Montreal in time for Mother's Day mass today.

"I'm so exhausted I can't believe it," Kvinn said during his stop in Washington.

The 31-year-old Canadian is making his slow journey to muster support for President Carter's energy conservation program and to draw attention to his "Language Organization Voicing Esperanto," or LOVE, as Kvinn likes to say.

He wants Esperanto, a "universal language," to be the language used in the 1980 Olympic Games.

"Just think how wonderful if all 10,000 athletes spoke the same language," Kvinn said just before resuming his ride amid light rain showers Saturday.

"It was pouring rain all last night. I wanted to give up right then, but I held on. I wanted to come to Washington to get Liz Taylor to sign my bike, but she's at the Kentucky Derby."

Kvinn said his name was originally spelled Quinn, but he changed the spelling because there was no "q" in Esperanto.

The vehicle he is riding — a cross between a bicycle and a miniature motorcycle — gets 250 miles to a gallon of gasoline. A rider pedals as though on a bicycle to get the little machine started and to help it climb hills.

"I've made a deal with Bobby Riggs," Kvinn said. "If I get to Montreal on Mother's Day on $20 worth of gas, he said he would ride my Moped the length of the Great Wall in China on the same amount of gas. And that's twice as far," Kvinn said.

Kvinn said Riggs signed the challenge April 30 during a tennis engagement in Plains.

Asked whether anyone had asked permission from Peking for Riggs to ride the Great Wall, Kvinn answered: "Well, I've got to get to Montreal first. So long."

GENERAL INSURANCE
Agency Wanted Now
Replies Confidential
Post Office Box 81 5-7

GARDNER APPOINTMENT

JOHN COCKRILL

Mr. H. A. Gardner, president of Gardner Realty Ltd. is pleased to welcome Mr. John Cockrill to our growing real estate staff. John brings eight years of real estate experience in selling all types of real estate. For professional help call John at 385-4230 (Home) or drop into our offices at 895 Fort Street.

Gardner Realty Ltd.
"Our Time Works For You" 5-7

the Bay
CLIP AND SAVE THIS AD
It's money in your pocket— we're buying coins and paying top prices for them

CANADIAN SILVER DOLLARS

1935	$10	1950	$5
1936	$8	1951	$4
1937	15.50	1952	$4
1938	$21	1953	2.10
1939	$4	1954	4.50
1945	$80	1955	4.50
1946	$15	1956	4.50
1947 PTD	$100	1957	2.75
1947 ML	$100	1958	$3
1948	$300	1959-1966	$2
1949	$11	1967	2.30

CASED CANADIAN SILVER DOLLARS

1971	$7	1973	$4
1972	8.50	1974-1976	$3

SMALL CENTS

1922	4.50	1925	5.50
1923	$8		

FIVE CENT PIECES

192[illegible]	$475	1926 Far 6	$40
1925	$15		

FIFTY CENT PIECES

1888	$25	1899	18.50
1890	$150	1932	$17
1894	$35	1948	$40

Silver Coins:
Dimes, Quarters, Half Dollars—
1966 and earlier 200% of face value.
1967: 125% of face value.
1968: 116% of face value.
Prices subject to market changes.
Out of city customers, please send your coins in by registered mail only for this offer.
Phone 385-1311
Coin Shop, Main Floor
Hudson's Bay Company

"COFFEY'S CORNER"
1977 Caprice Classic
4-Dr. Well-Equipped Brand New
1977 Chev 1-Ton 4x4
Dual Wheels, A/T, P/S, P/B Camper Special — Scottsdale
1976 Pontiac Trans-Am
400/4-BBL, P/S, P/B, A/T, P/W NEW CONDITION
1973 Fiat 128 4-Dr.
4-Spd. A-1 Condition Has to be Seen to be Appreciated
Executive IMPORTS LTD.
9756 3rd Street Sidney
5-8 D. LIC. 01634A

CONFERENCE PACKAGE RATES
as low as $27.60 per person daily
effective through September 1977
THE GEORGE INN,
Qualicum Beach
offers
★ Single Occupancy Accommodation
★ Breakfast, lunch and dinner (pre-arranged menu)
★ Spacious Meeting Room
★ Two Daily Coffee Breaks
★ Spouse's Accommodation Free (in same room)
DAILY TARIFF per person:
10-15 people $31.80 16-20 people $29.70
over 21 people $27.60
To Reserve or for further information contact
John E. Newell, Manager Phone 752-9238
P.O. Box 327, Qualicum Beach, B.C. V0R 2T0
Mini-Weekend holiday Package in effect year 'round
3-19

UPLANDS FAMILY RESIDENCE
This well-designed and charming home is situated very close to the Yacht Club and Beach Drive. Ideal for entertaining, the living and dining rooms are spacious and open onto a rear veranda overlooking the tastefully landscaped garden. 4 bedrooms plus a den, large family kitchen, rec room and separate guest suite downstairs complete this elegant home. Priced at $149,000.
386-2111 MURRAY LUCAS 477-1342
7003 BICKSTAN
Lovely 3 yr. old bungalow backing onto a quiet rural setting. This sunny home of over 2400 sq. ft. has a full professionally developed basement. Could be an in-law suite. All for the asking of only $78,900. For details and to view call
386-2111 MURRAY LUCAS 477-1342
MONTREAL TRUST CO.
5-8

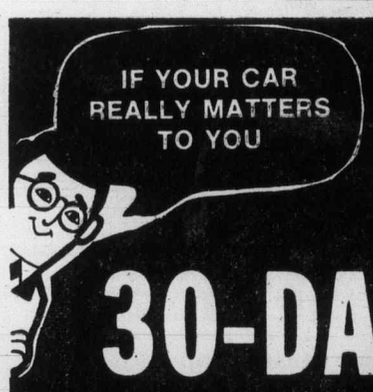

Another EMPRESS First
We give it to you in writing
30-DAY, 100% MECHANICAL GUARANTEE
On "Crown Seal" Used Cars

STOCK NO.
EMPRESS PONTIAC BUICK GMC LTD.
USED VEHICLE WARRANTY
CROWN SEAL INSPECTION

YEAR	MAKE	MODEL	SERIAL NUMBER	ODOMETER READ	DATE

At Empress we have always had confidence in the quality of the used vehicles we sell and now to back up that confidence, we are offering the Crown Seal used vehicle warranty.

The Crown Seal sticker identifies our 100% thirty-day total mechanical warranty — and we really mean TOTAL! Any mechanical failure during the warranty period will be repaired at no cost to the customer. Empress pays 100% of the bill, both parts and labor.

Because our highly qualified technicians have already given the vehicle a thorough and complete inspection Empress is able to give every purchaser of a Crown Seal warranty vehicle a warranty certificate and a signed copy of the inspection report.

EMPRESS PONTIAC-BUICK—GMC
2867 DOUGLAS AT TOPAZ (Dealer Licence Number 01227A) 382-7121

PRIVATE MONEY
1st, 2nd mortgages
also interim
Short and long term
Smith Dobson Estates Ltd.
SMITH DOBSON ESTATES LTD.
384-1424 5-7 595-5446

ATTENTION
VW — PORSCHE — AUDI — OWNERS
Quality workmanship, reasonable rates, now available through Paul Markgraf, European Master Mechanic at his new location, MIDTOWNE MOTORS.
For appointment phone or visit:
544 Alpha St., 386-1522 or 592-9866 (home)
5-7

ANNUITIES
SUNLIFE'S ANNUITY RATES ARE COMPETITIVE. CONSIDER A LIFE ANNUITY INCOME AVERAGING ANNUITY, REGISTERED RETIREMENT SAVINGS PLAN.

SunLife OF CANADA
JOHN R. H. LEY
C.D. C.L.U.
814-1175 DOUGLAS — 382-3145
5-7

SALES REPRESENTATIVE
Proven sales ability background and stability essential to represent this International company. Able to assume responsibility and work with own initiative. Well-groomed appearance.
Opportunity for advancement plus excellent company benefits — Medical, Dental and Insurance. Car allowance. Salary $11,000-$12,000. Resumes requested.
Drake Personnel — 385-3425
1175 Douglas Street Victoria, B.C.
5-7

BEAUTIFUL TO LIVE IN!
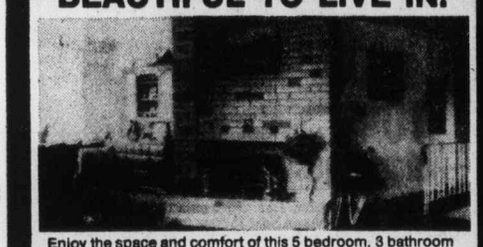
Enjoy the space and comfort of this 5 bedroom, 3 bathroom home designed for easy living. Large treed lot in one of Gordon Head's finest areas. Asking $119,000.
For information please call Cliff Salmond at 385-7721 or 477-3626.
GARDNER REALTY LTD. 5-8

DISTRICT OF NORTH SAANICH

Applications are invited for the position of ENGINEERING AIDE. Successful applicant to be responsible to Engineering Services Director and carry out varied surveying and design duties under minimum supervision.

Candidates shall have a sound knowledge of surveying and design techniques and be able to deal with the public and supervise various municipal work projects. Applicant to provide resume as to marital status, age, experience, qualifications, salary expected and date available.

Application must be in the hands of the Municipal Clerk, 1620 Mills Road, P.O. Box 2027, Sidney, B.C. V8L 3S3 by Friday, May 20th, 1977, at 4:30 p.m.

E. F. Fairs
Municipal Clerk

EARN UP TO 9 3/4% PER ANNUM
WHY EARN LESS?
Why earn less?
(ASK ABOUT OUR MONTHLY INTEREST CHECKS)
For more information, phone us or mail this ad with your name and address today or call in person at...
CONTINENTAL ESTATES CORPORATION LTD.
Serving B.C. since 1959
VICTORIA 777 Fort Street 385-6778
VANCOUVER 408-796 Granville St 682-7171
NEW WESTMINSTER 707 Columbia St 524-2288
MEMBER CANADA DEPOSIT INSURANCE CORPORATION

B.C. LAND & INSURANCE AGENCY LTD.
530 Broughton St. 388-5555
ESTATE SALE
$50,500

CEDAR HILL RD.
3 bedrooms, full basement home built in 1954. Estate requires quick sale. Exclusive
388-5555 CHUMMY CRABBE 479-7998
5-8

Frisbee frills

Fancy act with frisbee is courtesy of Colleen Ruddy, who found warm weather and Willows Beach a fitting combination.

—Colonist photo by Ian McKain

EVERY WEEKEND IS A
BOAT SHOW
at the Marina
ON DISPLAY
over 50 select power and sail listings
"We Sell and Service on the Water at the Marina"
OAK BAY MARINE SALES & SERVICE
598-3393 5-6

ASSISTANT CREDIT MANAGER
Career opportunity for responsible person. Position requires 2-3 years credit experience — credit approval — collections — staff supervision and basic accounting. Previous background in construction an asset. Some travel involved.
This progressive company offers excellent company benefits — Medical, Dental Insurance. Salary $14,000-$18,000. Resumes requested.
Drake Personnel — 385-2435
1175 Douglas Street Victoria, B.C.
5-7

32' SHEPPARD — SLEEPS 6

FULLY EQUIPPED FOR CRUISING
New Twin 318 Chryslers; fresh water cooled, new canvas $32,900
Also: Boathouse and moorage available — with yearly contract.
Call: JOE BARLOW 382-9111 res. 479-8790

Handicapped open house

The range of services for the mentally handicapped in greater Victoria will be on display Wednesday, May 11, as many institutions and programs devoted to mental health take part in open house programs.

Winnifred Clark Centre (a workshop), 3861 Cedar Hill Cross Road, 9:30 a.m. to 12 noon.

Langwood Workshop, 2720 Jacklin Road, 10:30 a.m. to noon.

Residence at 936 Mt. Newton Cross Road, 10 a.m. to noon, 1 to 3 p.m.

Group home at 1112 McKenzie Street, Fairfield, 2 to 4 p.m.

Group homes at 5, 12, and 30 Hayward Heights, Kings at Cook, 3 to 4 p.m.

Community Explorations, St. Barnabas' Church Hall, 1525 Belmont, 10 to 11 a.m.

G. R. Pearkes Clinic Infant Stimulation Program, 3970 Haro Road, 10 a.m. to noon, 1 to 3 p.m.

Wee Bit Worn Shoppe, 1301 Gladstone, 10 a.m. to 4 p.m.

Victor School, 2222 Victor, 9 to 10 a.m.

Dogwood School (Langford) 2720 Jacklin, 1 to 2:30 p.m.

Corner House, 1703 Davie, 10 a.m. to noon (group home).

Glendale Lodge hospital, 4464 Markham, 1 to 3:30 p.m.

ALBERTA
Alberta, Canada's oil Capital, has a strong economy with hundreds of career & business opportunities to be filled. For your latest 48 page copy of "Alberta Career & Business Opportunities" send $8.95 cheque or money order to "ALBERTA CAREER", 920 - 9 Ave S.W., Calgary, Alberta T2P 1L8. This is a private (non-government) publication.

YOU NEED IT ? WE SUPPLY ? IT
FIAT & HONDA
Expert service and repairs to all makes.
Import cars a Speciality. Factory trained mechanics. Reasonable rates.
VILLAGE 66
3845 Cadboro Bay Rd.
477-5523
5-8

NATIONAL TRUST
Announcement
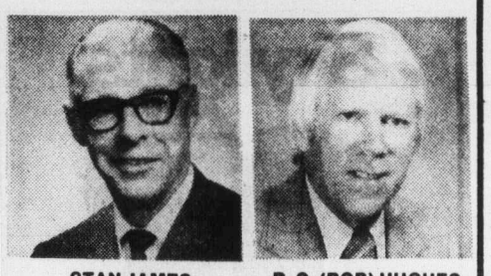
STAN JAMES R. O. (BOB) HUGHES
In keeping with National Trust's desire to provide their clients with the finest Real Estate service possible, Mr. Wayne Foulds is pleased to announce that Mr. Stan James and Mr. R. O. (Bob) Hughes have furthered their Real Estate education by successfully completing the Real Estate Agent Course given by the FACULTY OF Commerce and Business Administration, University of British Columbia. Both of these experienced Realtors are available at our Hillside Mall office (595-2961) to help you with your Real Estate needs. 5-7

Grant covers research on literature

Dr. Patrick J. Grant, associate professor of English at the University of Victoria, has received an I. W. Killam senior research scholarship from the Canada Council for research in the humanities and social sciences.

The scholarship will cover Grant's salary and research expenses for the next year as he studies literature and problems of belief in the 20th century.

Grant said he intended to examine some of the consequences of the scientific revolution in the 20th century, particularly its effect on value judgments.

AT EMPRESS
Fred McGuire

Fred, who achieved the level of Senior Sales Master in the General Motors Honour Club with his previous employer on Vancouver Island, recently joined our sales staff. We are pleased that Fred chose Empress Pontiac Buick to further his automotive career. He is looking forward to serving the motoring public of Greater Victoria.
EMPRESS PONTIAC, BUICK, GMC
2867 Douglas St. at Topaz
5-8

M is for the many gifts we have for Mom
WE'RE WIDE OPEN ON . . . SUNDAY NOON to 5 p.m.
FREE To All Mothers! A LONG-PLAY RECORDING Your Choice from a Big Selection While They Last. It's Our Way of Saying Thank You from Vic and Toni.
Special Value . . . Admiral MICRO-RANGE 399.95
Special Value . . . Admiral 30" Auto. Range 299.95
Special Value . . . Admiral Dishwasher 299.95
Special Value . . . Admiral 2-Door Fridge Freezer 399.95
Special Value . . . Admiral 20" Solid State Color TV .. 399.95
Special Value . . . Admiral 15-cu.-ft. FREEZER 269.95
Special Value . . . AM/FM Digital Clock Radio 39.95
Special Value . . . Admiral 2-Speed H.D. Automatic Washer and Dryer..... 599.95
Special Value . . . 20% OFF on All Lamps, Giftware, Accessories.
TRADE-INS ALWAYS WELCOME. EVEN LESS WITH TRADE-INS!
EASY TERMS TOO
UP TO 36 MONTHS TO PAY PLANS
NO DOWN PAYMENT, O.A.C.
The Traders
Phone 386-6264 715 Finlayson Street
5-7

It's fanatic—Chretien

MONTREAL (CP) — Jean Chretien, federal minister of industry, trade and commerce, says the "fanaticism" now sweeping French Canada compares with earlier days in Quebec "when it was only good to be a Roman Catholic because everybody else was goint to hell.

"I am afraid we are replacing one religion with another . . . and religious fanaticism goes nowhere," Chretien told the Canadian Importers Association here.

"I'm scared to death when people start talking about collective happiness."

Addressing about 200 people in both French and English, Chretien said he did not like the way the Quebec government intended to preserve the province's language and culture.

"I am against Bill 1," because the proposed language legislation goes too far, he told reporters after the speech.

English is the language of business and commerce and this is only one of "the many realities with which we have to live," Chretien said.

Chretien apologized for the stiff import controls he imposed on the clothing and textile industry last November and said they were precipitated because Canada is close to pricing itself out of world markets.

"Canadians have to face the music, show responsibility and discipline themselves."

REDUCED — VACANT

743 MASSIE DR.

LANGFORD — $44,900

This 2-bedroom, no-basement, immaculate bungalow offers a large living room plus good-size dining room with sliding glass doors, generous kitchen, separate utility, all very tastefully decorated. Carport could very easily be converted to a large rec. room or master bedroom. Also includes a 20x12 separate workshop or studio. Jack Lidstone, 386-3585, res. 477 9262.

VR. VICTORIA REALTY LTD.

NEW EXCLUSIVE GORDON HEAD

The say a picture is worth a Million words. Even though this HACIENDA must be seen from the INSIDE OUT to recognize its TRUE VALUE. Listed at only $79,000 its an ABSOLUTE STEAL. 1570 sq. ft. finished PLUS an additional 1000 sq. ft. semi-completed. Courtesy to all realtors. to view, please call:

5-8

Realtor GISELE SAMEC 388-6275 Pager 391 595-5171 CANADA TRUST

ANNUITIES

which are guaranteed for life provide more spendable income than other forms of investment. They can have a minimum number of payments guaranteed in case of a premature death. The first $1,000 of the taxable portion qualifies for a new tax exemption for those over age 65. Call, phone or write me.

H. J. F. ROSE

EXECUTIVE CONSULTANT ASSOCIATE ESTATE SERVICES DIVISION

CANADA LIFE ASSURANCE CO.

385-1484 1070 Douglas St. 5-7 592-3759

★★★★★

A FIVE STAR HOUSE BARGAIN

OPEN HOUSE SAT. and SUN. 1-4

3720 CADBORO BAY RD.

- ★ Exciting views of Mount Baker, Cadboro Bay and the Islands
- ★ An executive home with huge master bedroom with 4-pce. ensuite
- ★ An additional three other bedrooms on the main floor — 2 bathrooms, den with fireplace and games room
- ★ Big dining room and living room with connecting see-through fireplace and big kitchen with eating area, appliances included
- ★ Privacy yet close to UVic, Uplands Golf Course and shopping — all on approx. ½ of an acre

Now reduced to bargain price of $109,000

For previous viewing call

SHANE BEFURT

385-3664 or 386-6164

Castle Properties Ltd.

5-6

APARTMENT OWNERS

1st MORTGAGE FUNDS

Available for Apartment Buildings

Competitive Rates and Terms

Please Call

RICHARD HOLMES 384-8124

Pemberton, Holmes Ltd.

1000 GOVERNMENT ST., VICTORIA

5-6

CADBORO BAY

PRIME LOCATION

NOW ONLY $105,000

2669 ARBUTUS RD.

OPEN SAT. and SUN 1:30-4

"URGENT" must sell this distinctive home. Luxurious broadloom throughout. It will be my pleasure to show you through this 3 bedroom, 3 bathroom, elegant living room with rock fireplace. Attractive entrance, secluded rear yard and patio. Plenty of room for parking. For prior viewing please call:

BOB JOHNSON 592-3573 388-4271

J. H. WHITTOME & CO. LTD.

1111 BLANSHARD ST. 388-4271

Est'd. 1898

"THE HISTORY MAKERS"

5-6

househunting with heather . . .

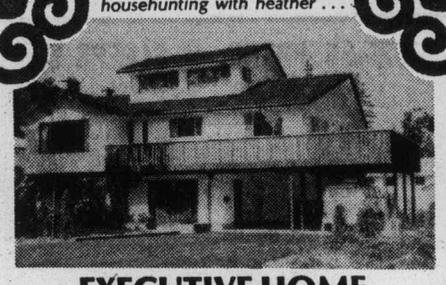

EXECUTIVE HOME

- 4 bedrooms
- 2½ bathrooms
- 14x20 living room with fireplace
- 11x15 dining room
- 14x18 family room plumbed for bar
- Double garage plus double carport
- Builders residence with many extras, partial seaview.

Asking $97,500

Exclusive with:

the Permanent

CANADA PERMANENT TRUST

HEATHER GAMMON

477-0141, Pgr. 447 385-8814

5-7

Going Up?

Yes, they are. Interest rates, we mean. Interest rates are on the rise again, and it's time to hurry with those plans you have which involve mortgage funds.

As always, we stand ready to assist you. We recommend appointments be made.

D. BARRIE HAMILTON — 386-3128

J. D. BOSDET LTD.

MORTGAGE DIVISION

3293 Douglas Street 386-3128

(Appointments Recommended)

4-27

OPEN HOUSE

SUNDAY, 1:00-4:00 P.M.

228 BURNSIDE WEST

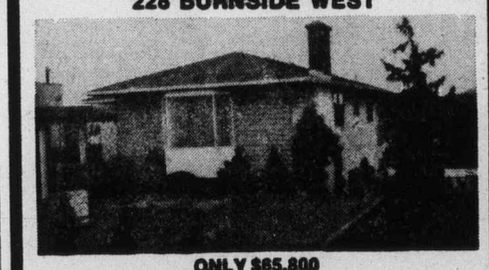

ONLY $65,800

5 yrs. old, exceptionally spacious 3-bedroom, quality-built home. Has large entrance hall. L.R. with Bay window, arch-type brick F.P. and built-ins. Separate D.R., walnut kitchen with built-in dishwasher and separate eating area. There is a professionally finished 15x35 family room, 3-pce. bath, roughed-in 4th bedroom and utility room in "out of ground" basement. (Would make an excellent in-law suite.) This home is immaculate and truly displays old country craftsmanship.

385-7721 BILL WEISS 598-8443

GARDNER REALTY LTD. 5-7

Home is where the heart is

Orchard House

10% Mortgages

Spacious one-bedroom and two-bedroom suites. Magnificent ocean and city views Next to Beacon Hill Park or Downtown Victoria. Extra large heated pool, saunas, whirlpool, underground parking. 3 high-speed elevators, security intercom, uniformed security personnel, 2 resident managers.

Priced from $31,700

Orchard House

VIEWING BY APPOINTMENTS ONLY 592-8730

1-7 P.M. ONLY

5-4 WESTCOAST CONDOMINIUM MARKETING LTD.

Skylights

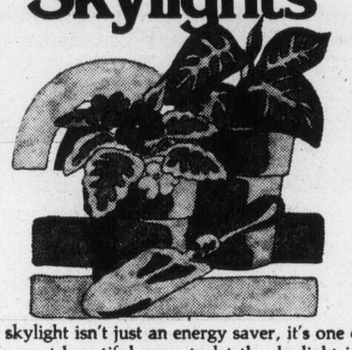

A skylight isn't just an energy saver, it's one of the most beautiful ways to let the daylight in. And to help your plants grow rich and luxuriant. And just watch the clouds go scudding by. It's part of the great indoors you can enjoy at the Westport.

You have to see the

Westport

A new standard in condominium living.

NEAR THE CORNER OF ESQUIMALT AND LAMPSON.

30 condominium homes open all week

1:30- 4:30. Call Royal Trust 384-8001

Jerry Davis 592-6961 Stan Sage 384-4347

COSY HOME! GREAT AREA!

Live in this garden like area close to town — shopping and all. This is just the spot for starters with 2 bedrooms on main, large country kitchen, cosy living room. Full cement basement has a recreation room plus 3rd bedroom.

Only $56,900!

Canada Trust Realtor

JACK GRANT 477-8172

TED BROWNE 658-8412

595-5171 anytime

CANADA TRUST

5-7

Invest with a view to the future.

A home site at Dean Park Estates is more than just a site—it's a beautiful view. Of the Gulf Waters. The islands. Magnificent Mount Baker.

Nothing but the seasons can change it.

That's why a home site at Dean Park Estates will grow in value over the years.

Come and grow with us.

But don't delay. Well over one third of the 116 home sites are already sold.

Come and see the activity that's already underway. Take a scenic drive and see what the people with an eye to the future have chosen as an investment.

1/3 Acre lots from $33,500.

We're open for talking from 1:00 p.m. to 7:00 p.m. And open for viewing 24 hours a day.

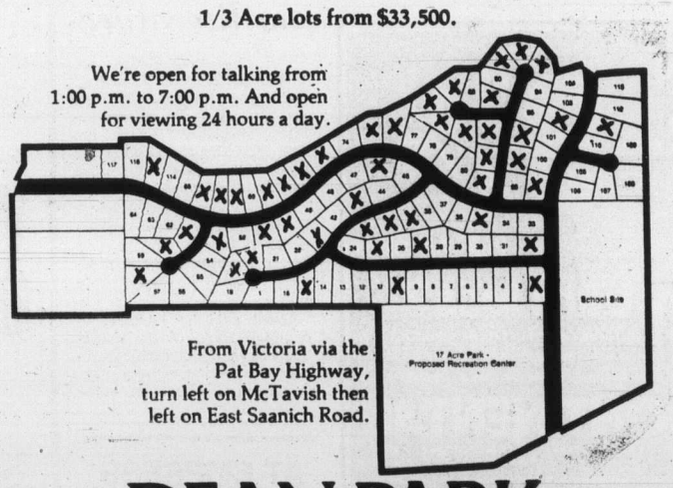

From Victoria via the Pat Bay Highway, turn left on McTavish then left on East Saanich Road.

DEAN PARK ESTATES

A beautiful view to the future.

Another quality development from the people at Park Pacific.

Sales Office 656-7041 or J.B. Young 598-1818

Park Pacific

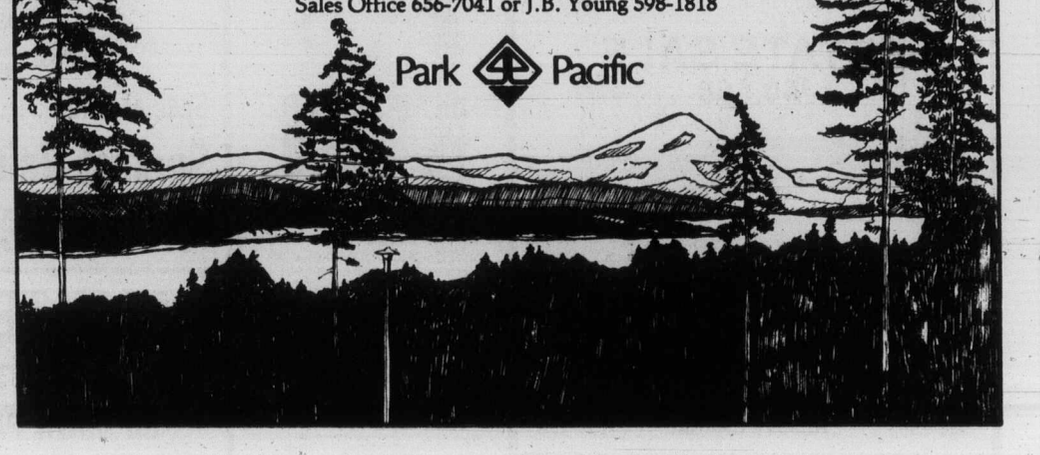

DIAMOND DEVELOPMENTS

Buy direct from builder and save

ANY REASONABLE TRADES ACCEPTED

For after hour or special appointments to view please contact:

JIM WEST

388-5201 or 595-4094 (Res.)

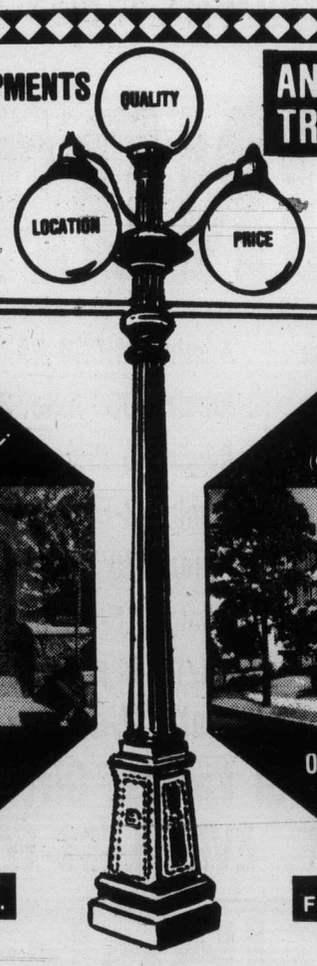

WOODSTONE PLACE 1039 LINDEN AVE.

OPEN DAILY 1-9 SAT.-SUN. 12-5

FROM $36,000.

1170 ROCKLAND (Corner of Linden)

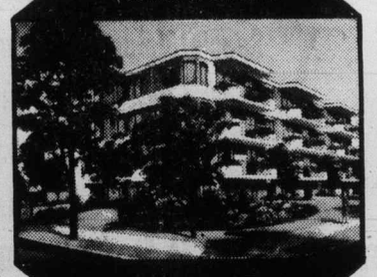

OPEN DAILY 1-9 SAT.-SUN. 12-5

FROM $35,000

5-3 SOME FIREPLACES — ALL TRADES CONSIDERED — PRIME LOCATION

Indian safeguards promised

OTTAWA (UPI) — Indian Affairs Minister Warren Allmand has promised to "take all measures" to protect James Bay Indians and Eskimo from effects of Quebec legislation aimed at making French the province's official language.

The native groups, right to operate municipal corporations and co-operatives in their own languages is guaranteed by treaty approved by Parliament and the previous Liberal government in Quebec.

The treaty also stipulates they may use either English or French as a second language.

But Bill One, the legislation being considered by the secessionist Parti Quebecois government, would reuire that French become the language of work, and the major language of education.

Allmand told the Commons, "the James Bay settlement gives the Cree and Inuit (Eskimo) peoples the right to use their own languages as primary languages and English or French, according to their choice, as second langauges.

"Whether Bill One contradicts the James Bay settlement is not yet clear. We are seeking advice on that subject.

"I do not know if that will be necessary but I can assure this house that the federal government and my department will uphold the James Bay agreement as written.

"We will take all measures to make sure that the James Bay agreement is put into operation," he said.

The James Bay region of Northern Quebec is the site of a mammoth hydro-electric power development.

OPEN HOUSE
SUNDAY, 1-4:30 P.M.

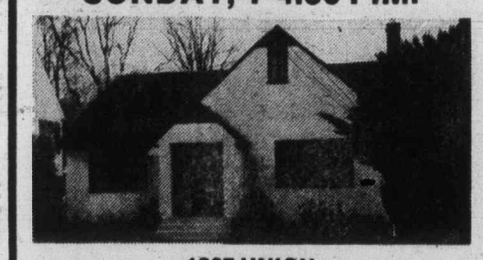

1207 UNION
This super home which has just been listed is ideally suited for family enjoyment and comfort. 4 bedrooms (1 main, 3 up), large living room with fireplace, separate dining room, remodelled bathroom and kitchen with family room off, full basement with drive-in garage, mature, well-landscaped lot with fenced backyard. Asking $68,500, for information after 6:00 call:
M. K. LAWSON 479-8813
M. A. RUDDY 656-4089
PARK PACIFIC INV. 383-4124
5-7

3-YR.-OLD SAANICH SHOPPING CENTRE
22 SHOPS FULLY TENANTED
CALL
BILL HORAN
477-1287 Res. or 477-7291 24 Hrs.
D.F.H. REAL ESTATE LTD 5-7

ANNOUNCEMENT

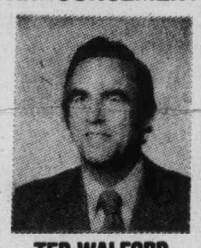

TED WALFORD
Mr. Norm Sawatzky, President of Block Bros. Realty Ltd., is pleased to congratulate MR. TED WALFORD of the Shelbourne Street office on his outstanidng performance for the month of April and obtaining the Salesman of the Month award for the greater Victoria area. Ted's dedicated service to his many clients has been the means of attaining this distinguished award. Feel free to call him for expert Real Estate service at 477-1841
BLOCK BROS. REALTY LTD.
5-7

PINE Home Builders Ltd.
★ New Construction
★ Repairs & Renovations
★ Additions
YOUR DESIGN OR OURS!
477-3081

LET'S MAKE A DEAL
RENT
• 2 BED., 1½ BATH, 1288 Sq. Ft.
• $350 Monthly
• 3 BED., 1½ BATH, 1288 Sq. Ft.
• $375 Monthly.
OR
BUY
• 2 BED., 1½ BATH
• 3 BED., 1½ BATH
• WHAT OFFERS?
NO DOWN PAYMENT TO GOOD COVENANT
CALL 12 a.m.-9 p.m. EVERY DAY
478-4412

Mercury Marine sells TRAILERS
800 Cloverdale Ave.

3127 BALFOUR
Drive by but don't disturb the tenants. 3 bedrooms, 1 large living room with fireplace. Family kitchen, full basement with drive-in garage. M.L.S.
477-0141 EDNA RAYMOND 477-8932
the Permanent
CANADA PERMANENT TRUST
5-7

Penthouse office space with a spectacular view.

If you want roomy, bright, prestige office space, then come and see this. It's on the 12th floor southwest corner of the Harbour Towers. And we think the view is the choicest of any in the city.

See if you don't agree as you look around the spacious 1400 square feet. This is for people with an eye towards good business as well as the finer things in life.

Call Harbour Towers 385-2405
345 Quebec Street, by the Inner Harbour

LOW LOW DOWN PAYMENTS
TRY THESE:
3 bedrooms, large living and dining rooms, full basement, over 1400 sq. ft. Asking $45,500. OR, two-bedroom starter or retirement, no steps, newly decorated in and out, separate garage and workshop Call us anytime:
JACK HOWES 658-5100
GODFREY WALLS 565-4891
595-5171
Canada Trust Realtor
CANADA TRUST
5-7

DFH
$99,900
Just Listed! Only 8 years old. With a main floor of about 1500 sq. ft., it's easy to imagine the feeling of breathing space, even a big family won't fall over each other here. RARE BENEFITS of ownership include 4 bedrooms and 2 bathrooms on the MAIN FLOOR, while downstairs boasts a sewing room and den. The huge 32x11 recreation room features a parquet dance floor, raised conversation and wet bar area. Sea and woodsy hills fill the views from either sundeck. Add to all this a separate double garage and dramatic landscaping you'll see BIG VALUE for this price. MLS. Much more to tell — details cheerfully given by
D.F.H. Real Estate Ltd.
PRESENTS AN OPEN HOUSE
SUNDAY, 1 P.M.-4 P.M.
CORDOVA BAY — CLIFF HANGER
4739 CARLOSS PLACE
OFF TREETOP DRIVE

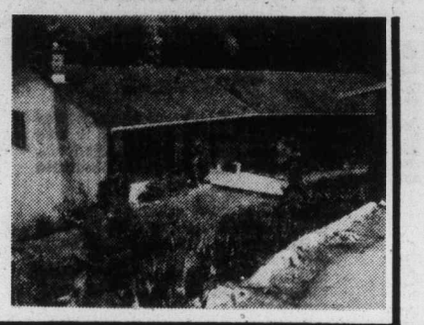

477-7291 (24 hrs.) EILEEN MILLS 477-7050 RES.

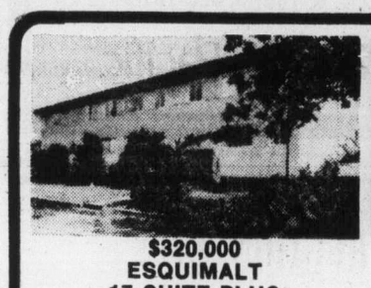

$320,000
ESQUIMALT
17 SUITE PLUS
Attractive, modern Apartment Block near Naden. 8—2 Bedroom; 9—1 Bedroom, 5 Sleeping rooms. Ample parking, coin operated laundry. Good revenue.

$585,000
2 YEARS OLD — 26-SUITES PLUS
ESQUIMALT AREA. CLOSE TO WATER
1 and 2 BEDROOM SUITES. WALL TO WALL CARPET. FRIDGES, STOVES, 2 COIN OPERATED LAUNDRIES. VERY GOOD FINANCING on $100,000 down payment. Extra to this attractive easily kept building is 4 BEDROOM PENTHOUSE overlooking the ocean and mountains.

GORGE SIDE-BY-SIDE DUPLEX
2 BEDROOMS EACH SIDE
Livingroom, large kitchen and eating area. Tongue and Groove Roof. 1 side has full basement, other side has low basement. Needs Tender Loving Care. A Handyman's special. Asking $58,000. Rents for $550.00 per month.

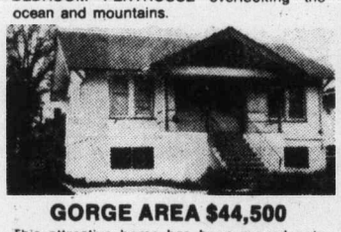

GORGE AREA $44,500
This attractive home has been moved onto large lot. New high, high basement, new plumbing, new furnace, new hot water tank, new roof. 2 bedrooms, living room, separate dining room, 4 piece bath. Needs some painting.

TO VIEW PLEASE CALL:
ART EVANS or HAROLD BARBER
658-8924 386-2911 479-6478
WALL & REDEKOP HOMEFINDERS REALTY LTD.
5-7

DIRECT FROM BUILDER, 1264 RYAN ST.
NEW TOWNHOME
$54,900
9¾%
ONLY $5,490 DOWN
and
LOW MONTHLY PAYMENTS
Beautiful, 4-unit development, nestled in the quiet, oak-filled, natural park-like area of Mount Stephen — but only 1 block to bus and 4 blocks to Hillside Mall
FEATURES INCLUDE:
3 bedrooms, 3 bathrooms, wood-burning fireplace, private landscaped yard, large patio, colored stove and fridge, PLUS washer and dryer.
EXTERIOR — Dutch Colonial design by Robert L. Thomas
INTERIOR — Design by Lillian Prevost.
ONE YEAR BUILDER'S WARRANTY
YOUR HOST AND BUILDER
GORDON BUTLER
For information, 477-5316, Anytime
THIS IS OUR LAST LUXURY TOWNHOME IN THIS SERENE LOCATION
5-7
OPEN TO VIEW
SUNDAY, 1-5 P.M.
Drop in for coffee and doughnuts

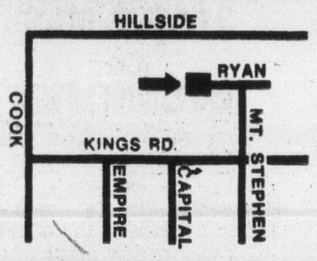

OUTSTANDING HOME!
MULTI-LEVEL 4-BEDROOM

This above-average quality home offers the discriminating buyer exceptional features not found in others.

From the slate sidewalk and steps you walk into the inviting entrance. English Pub style bar; huge family room with mahogany veneer panelling and fireplace. Exceptionally large dining room. Super kitchen with deluxe cabinets and built-in Jenn-Air range and oven, also dishwasher. Gracious living room with fireplace. See the mountain side waterfall with built-in recirculating pump unit complete with spotlights. All bedrooms are large with the master bedroom offering a spacious 4-piece ensuite bath. Numerous cupboards and dimmer-switch controlled lighting throughout.

Huge sundeck off kitchen and dining room covered with astro-turf for total comfort plus three other sundecks plus rock patio areas.

Tastefully landscaped with shrubs, etc. amid rock walls and slate walks.

Many more features appoint this truly unique home designed especially with comfort, quality and character for the owner.

OFFERED EXCLUSIVELY AT $169,000
For personal inspection by appointment please call
DFH
DAVID SOUTHALL
477-7284
24 hrs.
652-1201 Res.
D. F. HANLEY & ASSOCIATES LTD.
1557 McKenzie Avenue
5-7

3 Fine Homes

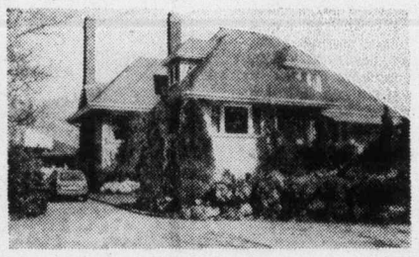

CHARMING ROCKLAND HOME
This home is situated on a quiet cul-de-sac and set in an attractive garden with a swimming pool. Five bedrooms, four bathrooms. This family home maintains its original charm that was designed by renowned architect Ralph Berrill. Being offered at $142,500 (MLS).

WATERFRONT TUDOR STYLE HOME
This home is set in an award-winning, beautifully landscaped garden. The home offers beautiful views of the Strait of Juan de Fuca and the Olympic mountains. Four bedrooms, four bathrooms. Tastefully decorated and carefully maintained. Being offered at $148,500.

DESIRABLE TEN-MILE POINT AREA
This home was built in 1969 by a well known designer and offers an excellent plan for a family. Set in a lovely garden of about ½ acre, much of which has been left in its natural state. Four bedrooms, three bathrooms. This home has recently had extensive redecoration. Being offered at $155,000.

These fine homes are being offered by
PETER NASH
598-3321 or 592-3473 Res.
JACK MEARS OAK BAY REALTY LTD.
5-8

ARBOR GLEN
CONDOMINIUM HOMES
605 COOK STREET
the development that is "JUST RIGHT"
"JUST RIGHT" because it's in the perfect location . . .
In Fairfield, on the bus line and within walking distance of shopping, downtown and Beacon Hill Park.
"JUST" 12 plus 1 unit and ALL are corner suites
"JUST" $40 per month in low maintenance costs
"JUST" 8% Interest on
"JUST" 5% Down
For those who qualify for the Assisted Home Ownership Programme
"JUST" $36,000 to $39,000
for your choice from nine attractive 2-bedroom units
"JUST" $39,000 to $40,000
for your choice from 4, 2-bedroom plus den suites
"JUST" DROP IN TODAY
OPEN DAILY including Sundays
1 to 4 p.m.
REALSPAN PROPERTIES LTD.
For further information just call
388-6454
4-22

$39,500
is the MOST expensive
2-bedroom condominium
(only 6 left)
available at the
HILLSHIRE
1525 Hillside Ave.
Open daily 10-5
Sat. and Sun., 1-4
KNOWLES REALTY LTD.
384-8101

OPENHOUSE OPENHOUSE

OPEN HOUSE

3817 SYNOD RD.
(Just off Cedar Hill Rd. and Cedar Hill Cross Rd.)
SUNDAY, 8th MAY
1:30 to 5 p.m.

Well-established 3-bedroom home, nestled within mature landscaping on a ½ acre located high atop a commanding hill, rewarding you with Never-To-Be-Obstructed Views.

Here's a few of many charms:
- Entertainment-Sized Sunken Living Room
- A Dining Room Designed With A Large Family In Mind.
- Ultra Modern Kitchen With Built-In Dishwasher And Separate Utility Room.
- Panelled Den
- 2 Bathrooms Very Tastefully Appointed
- Circular Concrete Driveway
- Landscaped To Give You Ultimate Seclusion.

THE ENVY OF THE NEIGHBOURHOOD AT
ONLY $110,000.00
GORDON STEVENSON
385-1431 • B.A. REALTY LTD.
5-7

OPENHOUSE OPENHOUSE OPENHOUSE OPENHOUSE

NOW SHOWING

A
F-R-A-M-E
1.2 ACRES
$47,000. MLS

P.A.O.
810 CRAIGFLOWER
Solid 2-bedroom, full-basement home with attached garage, fenced yard and fruit trees, immediate possession. Asking $47,900. MLS. Urgent Sale required.

•

TRY TRIESTE (1740)
TERRIFIC AREA!
Modern 3-bedroom home featuring built-in dishwasher, en-suite plumbing. Finished family room with fireplace. Asking $71,900. MLS 21327 — TRY YOUR OFFER.

•

REVENUE
EAST BAY ST.
Main — 3 BDRMS.
DOWN — 2-BDRM. suite
MLS 23832, $59,500

•

COMING SOON
COLWOOD — 3-BDRM.
10 ACRES — HAPPY VALLEY
2.4 ACRES Metchosin
Secluded Park-like ½ acre with "like new" home in Central Saanich.

SIDNEY, 3-BDRM. BARGAIN

•

W. BURNSIDE — Super — Spacious
3-Bdrm. — Many extras

•

SHAWNIGAN LAKE
2 CHOICE LOTS

•

WANTED
West Saanich
3-Bedroom rancher, approx. $55,000
WATERFRONT
2- or 3-bedroom — Saanich Peninsula preferred
COLWOOD to SOOKE
2- or 3-Bedroom, small acreage, quality home to $100,000
Main Floor Bedroom
Townhouse or Condo
Suitable wheelchair

•

EXCHANGE
Unique 3-bedroom "Hour Glass" home on 6 plus treed, secluded acres, Sooke Rd., will take revenue or commercial property in trade.

•

For further information on any of the above
PLEASE CALL
RAY SMITH
384-8001 — 479-7777 (res.)
or 388-5464, Pager 222
FOR SALE Royal Trust THE SIGN THAT SELLS
ROYAL TRUST

TRY $1000 DOWN
Immediate possession on this one-year-old, 2-bedroom apartment-condominium home. Close to shopping, full price of $33,900 includes fridge and stove. Terrific financing offered. Contact
Les Adair-Williams
383-9950 477-1841
BLOCK BROS. REALTY LTD.
5-7

LUXURY CONDOMINIUM
OAK BAY — $116,000
1447 St. David
OPEN HOUSE — MON. TO SAT. 1:30-4:30
FULL MARKET VALUE on your trade-in home
Whyte & Gower
OAK BAY PROPERTIES
2227 OAK BAY 592-2407
4-22

DON'T MISS IT
OPEN HOUSE
SUNDAY, 11:00-1:30 p.m. 6980 RAFIKI WAY off Marchant Rd. Loaded with extras like leaded glass windows, superior finishing and light fixtures, built-in vacuum system, underground sprinkler system. All in full basm't., 1176 sq. ft. home and at a price of $64,900.
BOB HAHN
386-3231 595-1642
BLOCK BROS. REALTY LTD.
5-7

OAK BAY LUXURY

CONDOMINIUM HOMES — 2125 OAK BAY AVE.
OPEN TO VIEW MON.-SAT. 1:30-4:30
Village Oaks
2 BEDROOMS, FROM
$68,000
TRADE YOUR HOME
Whyte & Gower
Oak Bay Properties Ltd.
2227 Oak Bay Avenue
4-22 CALL ART BEDFORD — 592-2407

Presenting for Sale
GENTLEMAN'S RESIDENCE
ACROSS FROM 9-HOLE GOLF COURSE
PRICE $135,000

Two acres, cross-fenced, with barn, greenhouse and kitchen garden.
Traditional Norman French design with central tower, 1705 sq. ft. on the main, including two-car garage; 583 sq. ft. on second floor with additional large area for development into studio.
The living room with handsome fireplace and beamed ceiling is the centre of the closely knit entertaining complex. Even the kitchen has a family breakfast room, laundry and sewing room. Completing this floor is a master bedroom, 5-pce. ensuite and additional 2-pce. powder room.
Connecting the 2 floors is a spiral oak staircase within the turret. This floor has two bedrooms, 4-pce. bathroom and the studio area.

Viewing by personal appointment call:
JOHN JENKINS 598-5767 (res.
or
MARY TAYLOR 478-0062 (res.)
Office 598-3321
JACK MEARS OAK BAY REALTY LTD.
5-7

BOORMAN'S
ARE PROUD TO ANNOUNCE
THE OPENING OF A BRANCH OFFICE FOR REAL ESTATE AND INSURANCE
AT
2045 CADBORO BAY RD., OAK BAY
(across from Saunders & Hitchman)

OFFICIAL
OPENING DAY
MONDAY, MAY 9

REAL ESTATE and INSURANCE CLIENTS
living in the Dean Heights, Willows, Uplands, Cadboro Bay and Ten Mile Point areas will find our branch office location very convenient for all their Real Estate and Insurance needs. During opening week please drop in for a chat and a coffee.

LICENSED REALTORS
considering a change are invited to view this bright new office with lots of nearby free parking, recreation centre, banks, shopping, etc.

For pleasant working conditions and conveniences — why not pay us a visit — or for a confidential discussion call: Jack Boorman, President, or Richard McKenzie, Real Estate Sales Manager.

BOORMAN INVESTMENT CO. LTD.
1111 GOVERNMENT ST. 386-7521
2045 CADBORO BAY RD. 595-1535
5-7

FOR SALE BY OWNER
1974 AUDI 100LS SEDAN
An engineering marvel from Germany
ONLY DRIVEN 27,000 MILES
Telephone: 658-8039

Villa Royale
OPEN TO VIEW MON.-SAT., 1:30-4:30
964 HEYWOOD AVE.—LEASEHOLD ESTATE
TERRIFIC LOCATION!
PRICED FROM
$24,500
Whyte & Gower
Oak Bay Properties Ltd.
2227 Oak Bay Avenue
4-22 Call Loretta Hogarth. 382-1414, 592-2407 or 592-3537

Fireplaces.

Nothing beats a log crackling in the fireplace. And that's something you don't find in many condominiums. But you will at the Westport. Along with spacious suites giving you more than 1,000 sq. feet of living space. Come and enjoy.

You have to see the
Westport
A new standard in condominium living.
NEAR THE CORNER OF ESQUIMALT AND LAMPSON.
30 condominium homes open all week 1:30-4:30.
Call Royal Trust 384-8001
Stan Sage 384-4347
Jerry Davis 592-6961

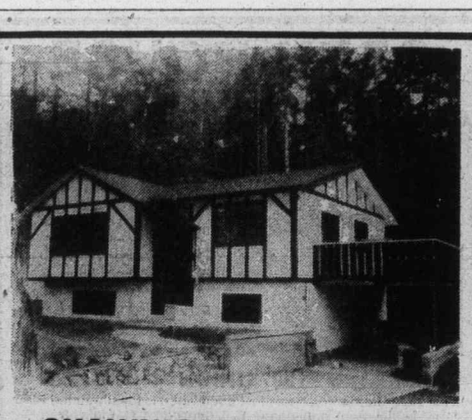

SHAWNIGAN/MILL BAY
One of 3 new homes on a quiet street against a backdrop of mature trees. Select from a tudor style 2-B.R. up and 1 down, a 2-B.R., or a 3-B.R. home, all in final stages of construction. Features include attractive fireplace, excellent kitchen arrangement, good-quality carpeting, basements and spacious lots. $53,000 to $55,900. Take the Trans-Canada Hwy. to Shawnigan/Mill Bay Rd., Drive 3 miles.watch for signs.
478-5561 MIKE RYLAND 478-4761
BLOCK BROS. REALTY LTD.
5-7

OPEN HOUSE

1464 ROCKLAND AVE.
SAT. AND SUN. 1:30-4:30 P.M.
ONLY $137,500.

A magnificent prestige home for the professional. Ideal for entertainment, overlooking Government House Grounds, with sea and mountain views from all main living areas. Superb Tudor lounge for your guests enjoyment, with wet bar and fireplace. Charming and comfortable living for your family with 5 bedrooms, 3 full bathrooms and sauna. Private office or den for the head of the house.

For the lady — a magnificent kitchen — light, airy and very functional — a real charmer, separate dining room, drawing room with warmth and lovely views. Set on fully landscaped lot. A Home of which you would be proud, at a price you can afford!

FOR SPECIAL APPOINTMENT TO VIEW
CALL J. B. YOUNG, 598-1818
Park Pacific
5-6

NAISH & SONS CONSTRUCTION LTD.
builders of quality custom homes . . .
OPEN WED.-SUN. 2-8 P.M.

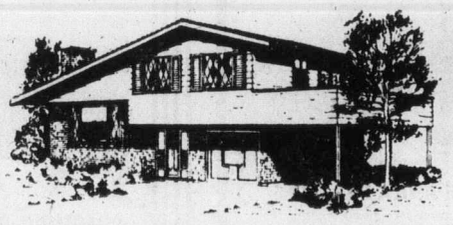

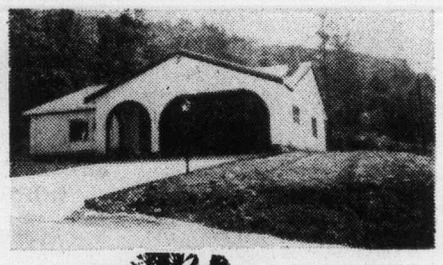

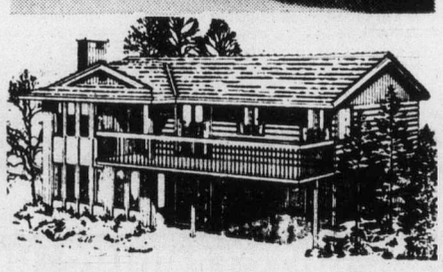

Selwyn Estates **5 Deluxe Homes**
IN A PARKLIKE SETTING OF DISTINCTIVE HOUSING

QUALITY CONSTRUCTION, FEATURING:
- Carpeting by Mandel
- Crestwood Cabinets
- Ensuite Plumbing
- Thermopane Windows
- All centrally located yet quiet

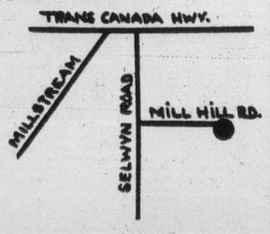

Unique . . .
ONE-OF-A-KIND! DELUXE LIVING IN THIS 1,782 SQ. FT. HOME. . .
- Central location
- Private landscaped yard with waterfall and pool
- Four major appliances, drapes included

OPEN HOUSE MAY 8, 2-8 P.M.
2785 Wale Road

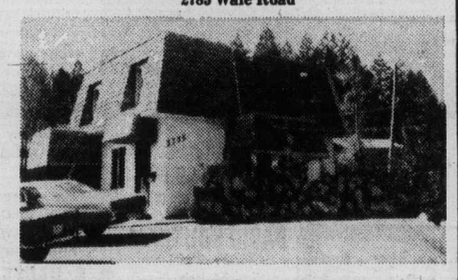

For further information, call M.F. (Bud) Scattergood at 478-7368

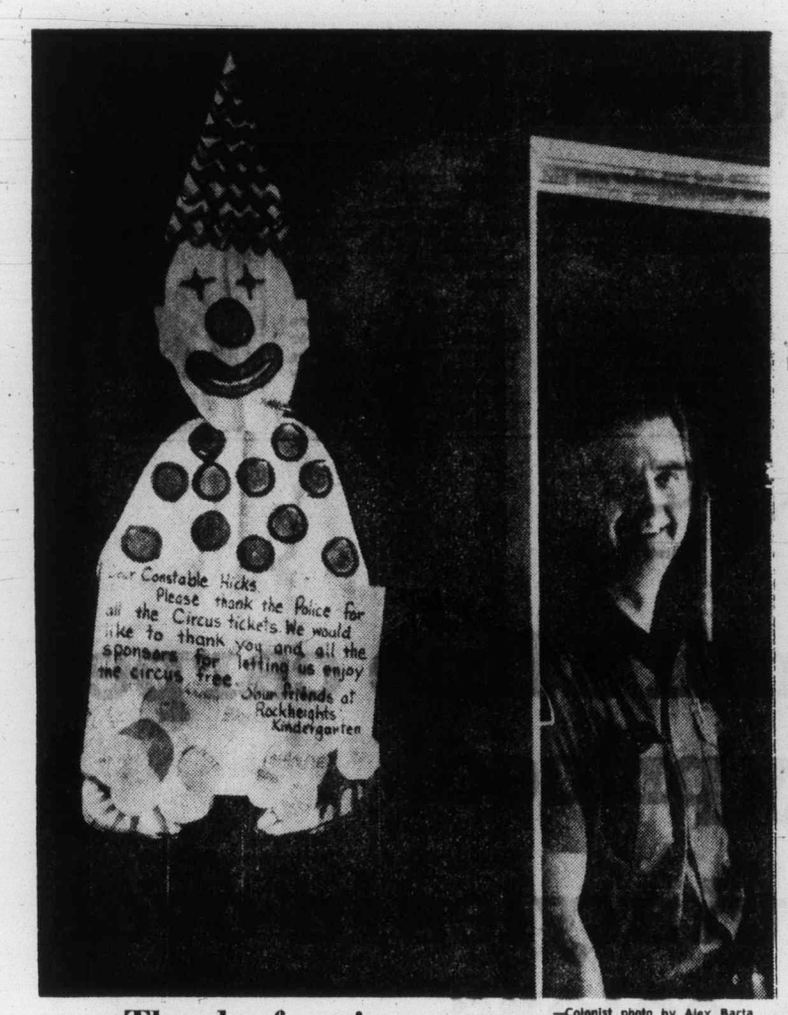

—Colonist photo by Alex Barta

Thanks for circus

Constable Paul Hicks, community relations officer for Esquimalt police, gets a smile in return for circus tickets given to Rockheights elementary school kindergarten class. Class sent cutout of clown with message of appreciation which is now hanging on wall of Esquimalt police station.

Child suicides not reported

VANCOUVER (CP) — A Vancouver psychiatrist says that although suicide is already listed as the fourth most common cause of death among children and adolescents, there are many unreported cases.

Dr. Andrew McTaggart, head of child psychiatry at Vancouver General Hospital, said about five per cent of young people sought help for emotional problems, and about 10 per cent of disturbed children attempted suicide.

Of every suicide reported, somewhere between 20 and 50 went unreported or were reported as accidents, McTaggart said. He also told a group of colleagues and social workers that a child's suicide was usually preceded by a crisis.

He said the crises confronting suicidal children aged 10 to 14 could include loss of face from academic pressures, overly high expectations, and poor relationships with family or friends.

McTaggart said a suicidal child was often of above-average intelligence and might be taller than normal.

He said suicide-attempting adolescents had usually gone through three distinct phases:

- As the "expendable child" who was the main target of parental criticism either for behavior or expectations.
- At the beginning of adolescence when the child's increasing demands for autonomy met parental restriction.
- Alienation from family and friends during which the adolescent latched on to someone and started an intense relationship. Then the relationship ruptured, triggering a suicide try.

Strike snarls Aussie flights

SYDNEY, Australia (UPI) — Air traffic controllers have gone on strike for higher pay, bringing international and domestic flights in Australia to a halt.

New magazine sparks storm

PHILADELPHIA (AP) — Assassin, a magazine about espionage and assassination has been on U.S. newsstands only a few weeks. But it has aroused controversy because of its content and its cover which shows a picture of President Carter superimposed within the crosshairs of a telescopic sight and the words "How Would You Do It?" Other articles include blueprints for an atomic bomb and how to blow up a car.

Engineers eye ethical angles of BCR case

VANCOUVER (CP) — A formal inquiry into a possible breach of professional ethics arising from the M.E.L. Paving-B.C. Rail court case will be held by the Association of Professional Engineers of British Columbia, says Dan Lambert, the association's managing director.

He said the decision to hold a private formal inquiry was made after the association's council received a report of an investigating committee's preliminary inquiry.

He would not say how many members of the association were under inquiry.

The association began its probe in February as a result of concern about remarks made in court testimony regarding engineering matters.

In the M.E.L.-B.C. Rail case, M.E.L. accused the government-owned railway of civil fraud in connection with a contract won by M.E.L. on the railway's Dease Lake extension. The railway settled out of court with a $2.5 million payment to M.E.L.

Lambert said the association's 17-member council was expected to hold the formal inquiry in either June or July.

T. Arthur McLaren of Vancouver, president of the association, would be chairman, Lambert said.

Any violations of the association's code of ethics can result in a member's suspension, censure or expulsion. The latter would effectively bar a member from practice.

Meanwhile, an inquiry into labor troubles on B.C. Rail is continuing under the direction of Dr. Kenneth Strand, former president of Simon Fraser University.

The three-man commission was set up in February by Labor Minister Allan Williams.

A spokesman said it was holding no public hearings and was seeking to keep a low profile to enable it to accomplish its assignment.

A royal commission headed by Mr. Justice Lloyd McKenzie is studying all aspects of the crown-owned railway.

In addition, an in-house study of the M.E.L. Paving case is being done by the attorney-general's department.

IWA makes new try for unity

VANCOUVER (CP) — The International Woodworkers of America made a new bid Friday to persuade Interior forest company negotiators to join contract talks with Coast companies in an effort to win a master agreement for the whole province.

Jack Munro, western regional vice-president of the union, made the request in a telegram to John Todman, president of the Southern Interior Forest Labor Relations Association.

Todman's group and a similar organization, North Cariboo Forest Labor Relations Association, rejected an earlier bid last month.

Negotiations with the coast companies were adjourned until Tuesday for both sides to study the various contract proposals.

Munro's telegram criticized Todman for "playing childish games" and showing "callous disregard" for employees' wishes by insisting on separate agreements.

DENTURISTS SOCIETY of BRITISH COLUMBIA (DENTAL MECHANICS)

DENTURISTS ARE DENTURE SPECIALISTS

THE DENTURISTS SOCIETY OF B.C. MEMBERS ARE FULLY QUALIFIED DENTAL MECHANICS — LICENSED TO PRACTICE IN THE PROVINCE OF B.C. — SERVING THE PUBLIC WITH A LOW-COST, PERSONALIZED DENTURE SERVICE.

Full upper and lower dentures — relines — repairs

Bell, Dave	817 Fort St.	382-4842
Blunt, Kenneth	1383 Hillside	595-1665
Foster, George	1808 Cook St.	385-2132
Harrison, L. A. B.	888 Fort St.	383-2744
Postings, Ron	3937 Quadra St.	383-7227
Shaw, Stan	3937 Quadra St.	383-7227
Smith, W. E.	1935 Lee Ave.	598-1010
Weaving, Ray	671 Fort St.	386-2022
West, Ernest B.	3135 Cook St.	383-1621

EATON'S SERVICEACTION

Brings Victorians a Special Offer

20% OFF

SERVICE PARTS for TELEVISION - STEREO

On Repair orders placed before

May 14, 1977

Your TV or Stereo, like your car, needs a tune-up every few years — now Eaton's "Service Action" gives you a chance to save on the cost of bringing your set to like-new operation! And for your convenience we service on Saturday.

We Specialize on these Makes:

- VIKING
- ADMIRAL
- ZENITH
- RCA
- ELECTROHOME

Phone 382-7141 Ask for Appliance Repair

20% Savings on Service Parts Applies to the Area indicated on the map at right.

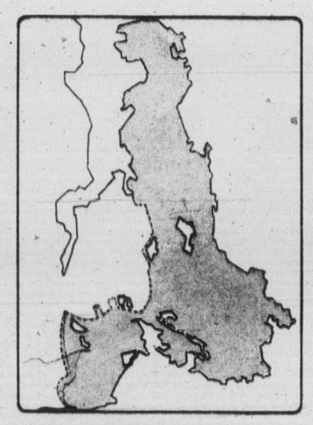

EATON'S

EATON'S DOWNSTAIRS BUDGET STORE

Store Hours Daily: 9:30 a.m. to 5:30 p.m.
Thurs. and Fri. Shop 9:30 a.m. to 9:00 p.m.

CLEARS

Main Store

FASHIONS

Main Store CLEARANCE

Look for this Label in the Budget Store

Afternoon Dresses

7.99

One and two-piece afternoon dresses in multi-color stripe on contrast background. Long and short sleeve styles. Shop early while selection is at it's best. Sizes 8 to 20 in 100% polyester.

PERSONAL SHOPPING ONLY, PLEASE
Downstairs Budget Store, dept. 946

Main Store CLEARANCE

Look for this Label in the Budget Store

Women's Sweaters

7.99

Cardigans and pullovers in button or wrap front. Acrylic knit in a good assortment of colors. Sizes S.M.L. Stock up now at this sale price for the summer months ahead.

PERSONAL SHOPPING ONLY PLEASE
Downstairs Budget Store, dept. 946.

Main Store CLEARANCE

Look for this Label in the Budget Store

Men's Cardigans

19.99

Cardigan style with five button front, V-neck, two pockets and stripes on the sleeve. Pullover style has V neck, collar, long sleeve and stripe front. These sweaters are a 50% wool/50% acrylic blend and are hand washable. Choose from beige and grey colors in sizes S.M.L.XL.

PERSONAL SHOPPING ONLY PLEASE
Downstairs Budget Store, Dept. 929

EATON'S

Who wears the pants in widow's life?

DOYLESTOWN, Pa. — Widow **Frances Davne** took 77 pairs of men's slacks to the cleaners. But that doesn't mean she isn't "good, true, honest and virtuous," according to a lawsuit. Mrs. Davne, in filing the $5,000 suit, charged that an insurance adjuster had falsely implied she had been "entertaining men in her home who had no relationship to her through marriage or blood." Mrs. Davne took 77 pairs of men's pants belonging to her late husband and her two sons to the cleaners after a fire damaged her home on March 13, 1976, the suit said. She said the adjuster asked the storeowner: "She's supposed to be a widow, what's she doing with 77 pair of men's pants in her house."

□

SYDNEY, N.S. — **Donald Bruce MacDonald,** a 52-year-old pensioner and Presbyterian lay preacher, and a Sydney native, says he has received word that he is the sole beneficiary of an estate valued at more than $50 million. Reading of the will of New York millionaire, **Angus MacLeod** next will tell the story.

□

SEATTLE — **Jaya-prakash Narayan,** a leader of India's ruling People's Party, will remain in hospital for a week longer than originally planned. Narayan, 74, had undergone surgery for insertion of an artificial vein to make easier his periodic hookups to an artificial kidney machine. Diabetes had caused deterioration of his natural blood vessels, making the connection difficult.

□

MOSCOW — Soviet authorities have erected a bronze bust of Defence Minister **Dmitry Ustinov,** 68, at his birthplace in testimony to his high standing in the Soviet hierarchy, newspapers say.

□

MOSCOW — Ethiopian strongman Lt. Col. **Mengistu Haile Mariam** toured Leningrad Saturday after three days of talks in Moscow with Soviet leaders.

□

CAIRO — President **Anwar Sadat** and his wife, **Jihan,** have inaugurated Egypt's first village for orphans built by the Vienna-based SOS Children's Village International.

□

CHEYENNE, Wyo. — A prison inmate's request for women, fire, record players, liquor, bells and gongs to practise his religion has been rejected by a judge who says that doesn't sound like religion to him. **Danny Irvin,** a prisoner at Rawlins, filed suit against warden **Lenard Meacham,** claiming he was being denied his constitutional right to religious freedom by prison officials who would not let him perform Satanic rites.

□

OTTAWA — Fisheries Minister **Romeo LeBlanc** will visit Cuba May 11-14 to sign a bilateral fisheries treaty with Cuba as part of Canada's 200-mile fisheries limit.

□

OTTAWA — Exiled Soviet dissident **Vladimir Bukovsky,** who spent 11 of his 34 years in **Soviet** prisons, says he finds astonishing Prime Minister **Trudeau's** praise of the Siberian city of Norilsk. He said he was in prison when Trudeau visited Norilsk, described it as beautiful, and expressed interest in developing the Canadian north along the same lines.

□

BAKERSFIELD, Calif. — Country music singer **Buck Owens** has filed for dissolution or annulment of his four-day-old marriage to a fiddler in his band, court records indicate. Owens, 47, was married Monday to **Jana Grief,** 33. They separated, citing irreconcilable differences, a petition shows.

□

ALICE, Tex. — A grand jury ended a three-month investigation without returning indictments in the discovery of nearly half million dollars buried on the ranch of an oilfield welder. Ranch owner **James Hirons** went to jail for 10 days after refusing to testify before the grand jury despite a grant of immunity from prosecution.

□

MEMPHIS, Tenn. — A court-ordered auction of entertainer **Isaac Haye's** personal possessions has brought more than $54,000. The auction was held to satisfy some of the more than 300 creditors Hayes says he owes.

□

OTTAWA — Date for trial of Liberal Senator **Louis Giguere** and two other men and two companies on charges of conspiracy to influence awarding of government advertising contracts will be set May 30.

□

BUFFALO, Wyo. — **Joe Eno** found something out of the ordinary while cleaning his garage recently — a four-foot, air-to-ground missile. Army technicians, said the missile was an out-dated practice model with a range of up to six miles. Although it didn't have a warhead, it was ready to be fired. They, nor Eno, could account for the missile's presence in the garage.

□

BALTIMORE — **Thomas Coughlin** ended a 15-year struggle Saturday when he completed his "challenge from God" and was ordained the first deaf Roman Catholic priest in the U.S.

NAMES in the NEWS

MacDonald
. . . millions richer?

Andrew's playing urchin

LAKEFIELD, Ont. (CP) — Prince Andrew is playing the part of a wretched street urchin in his school production of Oliver.

The 17-year-old prince said in a recent interview that he enjoys dramatics and that he sometimes gets bored with being himself and likes to take on other roles.

The prince has a small, non-speaking part in the play which is based on Charles Dickens' Oliver Twist.

Prince Andrew arrived in Canada in January as an exchange student at Lakefield College School.

Lakefield is about 10 miles north of Peterborough, Ont.

Budget talks in Saanich set Monday

Saanich council meets in special session at 7 p.m. Monday to consider this year's budget bylaw.

Council, with the help of some of last year's $1.2 million surplus, has adopted a $33.5 million budget calling for the same 57.12 mill rate as last year.

The general tax levy is $11,438,000.

Other meetings scheduled next week include a meeting Monday at 7:30 p.m. of council's public works committee and two public meetings to discuss the Saanich community plan.

EATON'S

Eaton's shows Westmill's fine carpet lines specially priced!

More than 17 beautiful styles in over 200 decorator colors.

Westmill Carpets from Eaton's for your home, office or vacation hideaway. Many have the Westguard seal of protection, all backed by Eaton's guarantee of satisfaction. Come early while selections are at their best! Specially priced from

8.49 21.99

Visit the Home Furnishings Building and see our showing of Westmill's significant collection of carpets at Eaton's special prices. One of our carpet experts will visit your home, without cost or obligation, to measure the areas you wish carpeted and to provide you with an estimate. And, our interior design consultant will be on hand to assist you in your decision making.

Carpets, Dept. 272, Main Floor, Home Furnishings Building.

BUYLINE 388-4373. Store Hours Daily: 9:30 a.m. to 5:30 p.m. Thurs. and Fri. Shop 9:30 a.m. to 9:00 p.m.

Good Evenings
Bob Glover • 6:25 till midnight
CFAX 1070

The Daily Colonist.

Section Two Sunday, May 8, 1977 Page 15

7-DAY MONEY-BACK GUARANTEE
USED CARS
peter pollen ford

How to ease the pain

If you're spending more than $60 every six weeks for oil to keep that 1,200-square-foot house warm in winter, you're probably spending too much, says a National Research Council housing expert.

Some advice on lessening the pain:

1. Weatherstrip doors, windows and other cracks. Cost minimal.

2. Replace single glazed windows with double glazing, or buy a set of well-fitting storm windows. Cost, $400 to $1,400.

3. Insulate or increase the insulation in your ceiling. Cost $200 up, depending on what type and how much you use and whether you do it yourself.

4. Insulate the basement walls if concrete and the floor if a crawl space. Cost similar to (3).

The expert advises homeowners to be cautious about foamed-in wall insulation until federal approval is given to one or more of the competing systems.

A final cautionary note. Your house has gone through a "shakedown cruise" of several or perhaps many years. Change something now and you might be facing humidity and condensation problems.

Dehumidifiers start at around $200 — or you can always open a window or two, taking you back to (1).

FOR THE next 10 years at least, improved heat conservation is the only economic way of saving energy and cutting fuel costs, according to the experts. Here, workman Allan Callway insulates new Gorge Road condominium.
—Colonist photo by Ian McKain

Better insulation

That's today's way to beat the heat in energy costs, say experts

Stories by Paul Bennett

Despite much talk about alternative energy, the message from a variety of experts on how to beat the increasing cost of home heating is simply better insulation.

A Colonist survey of homebuilders, utility companies, federal researchers and regulatory agencies found broad skepticism that solar energy or technical breakthroughs would be able to help Canada out of its immediate energy crunch.

Although research is being done on public and private levels into alternative methods of home heating, it is unsystematic.

The broad feeling is that until the technology is perfected and mass-produced in the United States, Canada can only mark time and look to its insulation defences.

THE HEAT PUMP — an air-conditioner in reverse — is not a practical alternative for Victoria because it is basically designed to be a summer cooler as well as a winter warmer, according to Melvin Gustavson, senior inspector with Central Mortgage and Housing Corp.

B.C. Hydro has commercial heat pumps providing supplementary heat at its Port Alberni and Courtenay offices "but they're expensive and we're still in the monitoring stage," an official said.

Heating through solar panels could never be more than a supplementary source on Vancouver Island because they are "totally dependent on sunshine" and the cost is prohibitive, he said.

"CURRENT COSTS of solar panels run around $20 a square foot and our feeling is they'll have to go down to around $3 a square foot to be worthwhile," the Hydro man said.

Chris Pike, a Victoria member of the Housing and Urban Design Association of Canada, said a solar or solar-assisted heating system "might add $16,000 to the price of a home and you can't sell a $70,000 home for $86,000, especially when it might still need oil heat to supplement it."

"We have an energy crisis. I believe industry will come up with economic ideas. Technology will bring prices down within reach of the average home buyer — eventually.

"A PROBLEM is that the public is slow to accept change.

"If I as a builder could suddenly bring in thermal (underground) heat that was as efficient as oil or electric heat at the same price, nobody would beat a path to my door.

"People wouldn't buy it because they don't want to change, they don't want to take the risk," he said.

"Big Brother government should start selling the idea to the public, but private industry will have to push it hard before it's accepted," Pike predicted.

Saanich planner Gil Laurenson said the quality of construction permitted under the National Building Code "undoubtedly calls for more generation of heat than should be necessary. We should be building a far higher quality of structure as far as I am concerned."

ASKED ABOUT subdivision design in relation to saving energy, Laurenson said it was an important aspect of planning, both for municipal planners and architects.

"We do take energy conservation into consideration in the approval process (but) it is not the only consideration."

Laurenson felt the federal government would have to bring in higher standards of heat conservation through legislation before it gained proper consideration.

This country last year overtook the United States as the world's biggest per-capita energy user, but this was explained away by federal Energy Minister Alastair Gillespie as due to Canada's far-flung nature and colder climate.

ALTHOUGH HIS department has an intensive publicity campaign going on energy conservation in the home, including free distribution of at least three paperback books on the subject, Gillespie said recently there were no tax cuts or incentives on insulation beacuse the country couldn't afford it.

The material distributed by his own department says Canadian homeowners can't afford not to insulate.

The insulation story in Canada only began after the Second World War, when new construction methods such as standardized framing, plywood sheathing and drywall plastering came into vogue, along with almost universal central heating.

EARLIER HOUSING, as Saanich planner Laurenson (who owns an 85-year-old period piece which costs him "practically nothing" to heat) points out, were built to far higher standards.

The 1950 National Building Code makes no reference to insulation standards, although, according to CMHC's Gustavson, many builders stuffed paper or sawdust into the spaces between the walls.

"In 1954 a code provided for an R factor (co-efficient of heat reflection) of 6.66, provided the cost of heating oil rose above 13.5 cents a gallon or heating gas eight cents a foot.

"In 1965, the standards were raised to 8.33 for walls and 9.09 for ceilings for oil or gas-heated homes in the coastal area of B.C.

"REVISIONS WERE made again in 1970 and 1975, the latest bringing the requirement up to 9.8 for walls, ceilings, roofs and floors if oil or gas-heated, and 11.8 for homes electrically-heated," he said.

A National Research Council study gives the optimum standard for walls as R-20.

A revised building code expected in July, as soon as the metric version is translated into French, won't upgrade ratings beyond the 1975 level despite expectations to the contrary in some quarters, said an official of the National Research Council's building division in Vancouver.

The NRC official added that suggestions from some quarters, including the Housing and Urban Design Association of Canada (formerly the National House Builders Association) that size of windows would be limited under the new code as an energy saving measure, are still in the advisory stage.

SUCH A RESTRICTION would limit the size of windows as a percentage of either floor to wall area, and could be issued as an interim notice to builders at any time.

The NRC official said single-glazed windows lose 10 times as much heat per square foot as uninsulated walls and 20 times as much as walls insulated to minimum standards.

He added that "good old-fashioned storm windows" providing they are properly sealed are more efficient than the double glazed panes sold in standard sizes under various trade names.

COASTAL AREAS of B.C., including all of Vancouver Island, have the lowest insulation standards of any part of Canada because, owing to the mild climate, the area has the fewest number of "degree days" of heating.

This is a fairly arbitrary figure arrived at by monitoring temperatures and finding out over a period of years how much and for what duration the temperature is below 65 degrees Fahrenheit. The figure for Victoria is 5,579 degree days, usually rounded out to 6,000.

The standards still permit single glazing, and R-9.8 for walls, ceilings roofs or floors for oil or gas-heated housing and 11.8 for electrically-heated homes.

A builder could still contruct a house with only R-7 insulation (2½ inches of fibreglass) and still meet the standards to obtain CMHC financing, because the drywall, sheathing and exterior finish add about R-2 to the total.

HOWEVER, ALTHOUGH insulation above the minimum standards adds to the price of houses, most developers and contractors are putting in thicknesses above, and sometimes far above, the basic requirements. An easy-to-heat home is a highly saleable commodity, one HUDAC member said.

Engineered Homes Ltd., a division of Genstar, a national property development conglomerate, is an example chosen at random.

Area manager Garry Meyer said Engineered put R-12 insulation in walls and R-20 in ceilings of its homes and was investigating ways of economic upgrading.

A relatively new product of Dow Chemical Co., Styrofoam TG, is an exterior sheathing substitute available in thicknesses ranging from one to one-and-a-half inches. An inch applied to the exterior of a house's framing rather than plywood or so-called insulated fibreboard sheathing adds R-5 to the walls rather than R-.94. "This is a product we're looking at," Meyer said.

STYROFOAM TG has been used in five or six condominium projects in the Greater Victoria area already and is being promoted by CMHC as a method of providing a higher R-value in walls without having to increase the thickness of framing from 2x4 inch to 2x6 inch studs.

The thicker walls, to allow R-20 insulation batts to be fitted, are standard in Prairie home construction and are being tested in a monitoring program on southern Vancouver Island by B.C. Hydro.

A B.C. Hydro research official said, however, that results of the first year's metering, along with comparisons with similar houses with normal R-12 walls, won't be available until June.

Homes with an R-20 inculation value in ceilings and walls would be far below standards being seriously considered by the Carter administration in the United States in the wake if an intensive research program in Little Rock, Arkansas.

MORE THAN 200 homes there have been built to exacting energy conservation standards although summer cooling, rather than winter heating is the principal aim.

The Arkansas standards would require R-38 (or 12 inches) of insulation in the ceiling, R-19 (six inches) of sidewall insulation plus new tightly-sealed framing to reduce air filtration. R-22 (6½ inches) under-floor insulation over unheated basement or crawl spaces, and 1½-inch rigid urethane extending two feet below ground level on the outside foundation. Window area is reduced to eight per cent of living area.

A few houses being custom-built in the Greater Victoria area approach these standards, but until federal housing authorities make them mandatory in the building code, Canada will probably remain a poor country cousin in insulation but not, perhaps, in energy consumption.

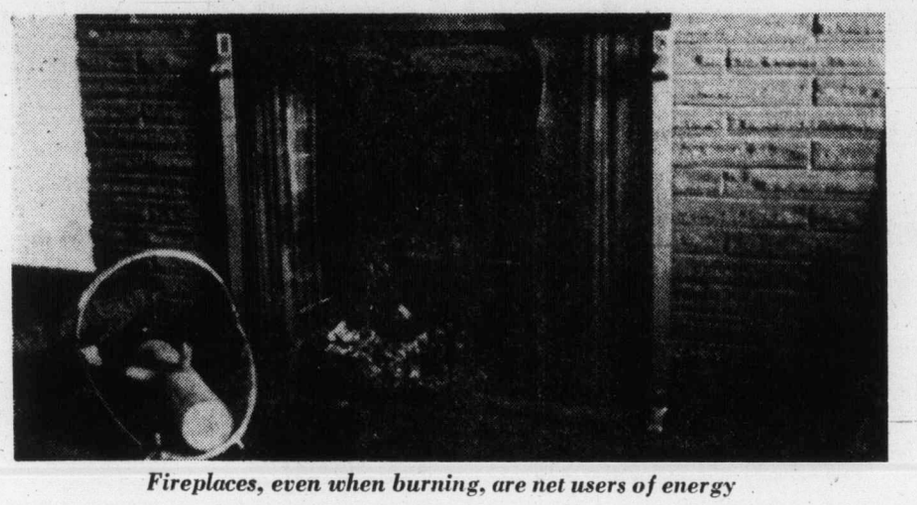

Fireplaces, even when burning, are net users of energy

Majority of fireplaces burning holes in wallet

Ah, the joys of a log crackling away in the fireplace . . . and you can save on oil costs while it's burning, right?

Wrong, for all but a minority of homes that have energy-efficient fireplaces fitted into them.

"Most fireplaces are strictly ornamental. They are totally ineffectual in conserving heat and in fact do the opposite," Saanich planner Gil Laurenson says. Other authorities agree.

Only the drafters of the National Building Code could require homebuilders to put more efficient fireplaces in their houses. Unless a buyer demands it, he isn't going to get it, in other words.

Laurenson has a Franklin stove in his house, which radiates heat from four sides and also operates by convention.

Variants on this (some come as small as an hibachi grill and can be retrofitted to existing fireplaces) and on the Heatilator fireplace, can however, put more heat into a house than they take out by sucking in cold air as part of the burning and draft process.

But if you want to stick with an open hearth and you don't have a Heatilator fireplace, a substitute is a grate in the shape of a sideways U, made of steel tubing.

The owners of many older homes closed off their fireplaces years ago to conserve warmth from the central heating system.

Heat pumps: They're old hat

Although they're being touted as "new technology," heat pumps have been around since the mid-1940s.

Basically a reversible air-conditioner, the heat pump fell into disfavor because of reliability problems, although four or five manufacturers have continued to build them over the years.

According to the U.S.-based Popular Science magazine, the "bugs" have been ironed out by these manufacturers and their reliability — if purchased from an established company — is about on par with that of a conventional oil furnace.

The beauty of the heat pump is that it can, within limitations, extract "free" heat from the atmosphere.

A suitable system for Victoria would see several solar panels conveying sun-warmed water to a large reservior, taking up perhaps a quarter to a third of the basement area, with the heat pump extracting warmth from that for circulation around the house.

Unfortunately, the Canadian Standards Association has not yet approved any residential type heat pumps for use in Canada.

A commercial unit costs about $800.

Hydro's standards top building code's

B.C. Hydro's recommendations for insulation standards are considerably higher than those in the National Building Code.

Hydro recommends R-27 for a regular ceiling, R-15 for a solid roof deck, R-12 for walls, R-20 for floors exposed to outside (above a carport for example), R-12 for floors above crawl spaces, solid-core doors with storm doors, double glazing or storm windows.

The crown corporation estimates that at current power costs, upgrading ceilings from R-7 to R-27 will pay back in 12 years, storm windows in 7.6 years, R-12 walls in 12 years.

If, as expected, electricity costs increase, the payback time will be even less.

Helping hand

No matter how you heat your home, B.C. Hydro will lend you up to $500 at 10 per cent to upgrade insulation.

To obtain the loan, you must go to B.C. Hydro's office at 820 Pandora and fill out an application form before buying the insulation or signing with an insulation contractor.

Payments are made at the rate of $23.07 a month through the bimonthly Hydro power bill.

The loan is available only for insulation, not for storm windows, a Hydro employee said.

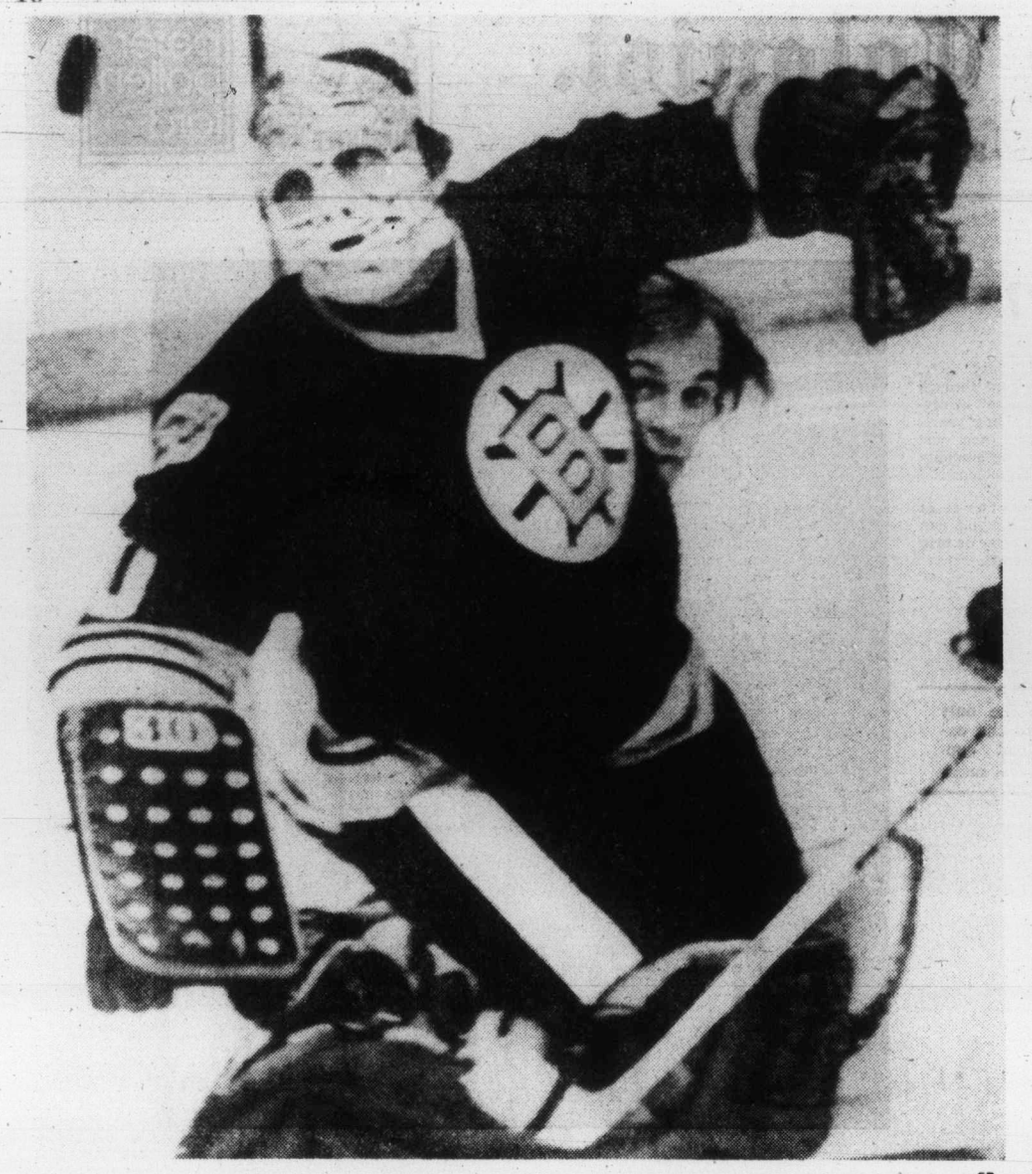

—CP

PEEK-A-BOO. Montreal Canadiens' Guy Lafleur might be saying as he tries to get glimpse of puck during Saturday night Stanley Cup action but Gerry Cheevers, caught without his stick, has a perfect although frightening view of it as it flies by his face. Shot missed the net but Canadiens hit it often enough to record a 7-3 win.

Canadien lesser lights pack punch in opener

MONTREAL (CP) — Coach Scotty Bowman of Montreal Canadiens was happy to see some of his team's less heralded players play prominent roles in a 7-3 victory Saturday night over Boston Bruins in the opening game of the best-of-seven National Hockey League final series for the Stanley Cup.

"It was the type of game where I think the grinding players came to the fore," Bowman said. "They were fighting in front of the net and in the corners. I guess some of them were overdue."

Mario Tremblay, playing right wing on a line with left-winger Yvon Lambert and centre Doug Risebrough, had two goals, as did Lambert while Risebrough added one.

"For the last two series, we weren't scoring," Tremblay noted, "but we never had a goal against. If you can go out there and stop the other guys from scoring, you're doing all right."

Tremblay was among many who suggested that Boston goalkeeper Gerry Cheevers was playing at less than his best.

"I don't think he was so hot tonight," Tremblay said. "Against the (Philadelphia) Flyers he was apparently pretty hot. He was quite a bit nervous tonight, I think. He hadn't played for a week, a week and a half."

Cheevers, a mainstay of Boston's four-straight sweep of Philadelphia in a semi-final, said "it would help" if he had the same kind of series against Montreal, "but I don't think I was responsible at all for four straight against Philly."

Cheevers looked particularly bad on the second goal when he skated out of the net to clear the puck. However, he lost a race to the puck with Larry Robinson and the Montreal defenceman slid it to Lambert in front of the unguarded goal.

Jacques Lemaire and Rick Chartraw scored the other goals for the Canadiens with Brad Park, Terry O'Reilly and Bobby Schmautz replying for the Buins.

The Canadiens had moved into a 4-1 lead early in the second period before the Bruins took advantage of sloppy Montreal defensive work to cut the margin to one goal before entering the final period of regulation time.

But Chartraw, standing alone in front of the Boston net, rifled a pass from Peter Mahovlich by Cheevers with 59 seconds gone in the third before Tremblay, standing uncovered to the left of the netminder, converted Lambert's goalmouth pass into his second goal of the evening 65 seconds later. Lambert completed the scoring at 13:58.

"Chartraw's goal gave us a lift," Bowman said. "At that point we were on the decline."

Cheevers agreed, saying the two quick scores had taken the life out of the Bruins, but he gave the Canadiens full credit.

"They were bing-bing, good goals," he said. "They're good at that, those bang-bang goals.

"There are a lot of excuses for us, I guess — six or seven days off and all that, but I don't believe any of that stuff. We should be able to be ready — this is the Stanley Cup."

The game was rough at times but referee Andy van Hellemond, working his first-ever final, kept things well under control from the start.

The Canadiens fired 24 shots at Cheevers while the Bruins mustered only 20 at Montreal netminder Ken Dryden.

Both teams have scheduled workouts today in preparation for the second game of the series here Tuesday night.

★ ★ ★

BOSTON 3, MONTREAL 7

First Period

1. Montreal, Risebrough (1) (Lambert, Lapointe) 4:45.
2. Montreal, Lambert (2) (Robinson, Jarvis) 4:23.
3. Boston, Park (2) (Ratelle) 5:23.
4. Montreal, Tremblay (2) (Savard, Lapointe) 14:35.

Penalties: Park (B) 3:41; Bouchard (M) 10:48; Tremblay (M) (major), Cashman (B) (minor, major) 18:08

Second Period

5. Montreal, Lemaire (4) (Lafleur) 5:08.
6. Boston, O'Reilly (5) (Park) 11:54.
7. Boston, Schmautz (10) (Park) 16:25.

Penalties: O'Reilly (B); Risebrough (M) 3:31; Milbury (B); Wilson (M) 10:55; Lambert (M) 15:03; Marcotte (B) 16:55.

Third Period

8. Montreal, Chartraw (1) (Mahovlich, Wilson) 0:59.
9. Montreal, Tremblay (3) (Lambert ,Mahovlich) 2:05.
10. Montreal, Lambert (3) (Risebrough, Savard) 13:58.

Penalties: Milbury (B) 7:42; Marcotte (B) 7:59; Cheevers (B) Lambert (M) 9:48; Gainey (M) 12:07; Lafleur (M) 15:57; Wensink (B) 19:06.

Shots on goal:

Boston	8	3	9	—20
Montreal	7	9	8	—24

Goal: Cheevers, Boston; Dryden, Montreal.

Attendance — 17,311.

Additional sport

P. 18, 19, 20, 22, 57

Smeltzer, 'Rocks trim Timbermen

Goalkeeper Larry Smeltzer turned in a standout effort in his first appearance in the Western Lacrosse Association to help Victoria Shamrocks to a 13-10 win over Nanaimo Timbermen before about 1200 fans in the Hub City.

Smelter, all-star goalkeeper in the Ontario Lacrosse Association last season with Fergus, was particularly sharp in the third period when the Timbermen swarmed to the attack in an attempt to draw even.

For his efforts, Smeltzer was named the first star of the game, a rowdy affair between the Island rivals in the five-team league.

In another game Saturday, Vancouver Burrards scored their second win in as many starts by edging Coquitlam Adanacs 11-10 at Coquitlam Sports Centre.

At Nanaimo, Glen Neuman scored three goals for the Shamrocks and Ron MacNeil scored twice and set up four other goals. Charn Dhillon and rookie Ken King also scored twice for the Shamrocks, now 1-1.

Rookie Kevin Alexander, first choice in the draft of graduating juniors this year, scored three goals and drew two assists in his debut with the Timbermen. Brian Evans also scored three goals and set up two others.

At Coquitlam, Dave Tasker scored three goals and Rico Bellusci two more for the front-running Burrards.

Dave Durante scored four goals and Jim Aitchison and Rhys Parsons scored twice each for the Adanacs.

VICTORIA

	PIM	G	A
George Grover	0	0	0
Gerry Cadwallader	7	0	1
Pete Rushton	2	0	0
Norm Baker	6	0	2
Ranjit Dillon	0	1	1
Larry Bell	7	1	0
Dan Green	0	0	1
Charn Dhillon	2	2	1
Dave Lowdon	0	0	0
Chris Hall	20	0	2
Dennis Somner	2	0	1
Glen Neuman	2	3	0
Ivan Thompson	0	1	4
Ron MacNeil	9	2	4
Gord Neilson	2	1	2
Ken King	4	2	0
Larry Smeltzer	0	0	0
Totals	63	13	19

NANAIMO

	PIM	G	A
Truis Asdal	0	0	0
Andy Reid	0	0	0
Ken Alexander	4	1	0
Frank Alexander	5	0	0
Charlie Randle	0	0	0
Rick Baker	0	1	0
Roger Dubyna	4	0	0
Rick Sage	4	0	1
Randy Noble	11	1	0
Jim Guerin	0	0	0
Gord Osinchuk	0	0	0
Keith Manns	2	0	0
Jim Lynch	2	1	0
Bob Avender	5	0	0
Ian Kennedy	0	0	0
Brian Evans	2	3	2
Ron Sywack	0	0	0
Kevin Alexander	2	3	2
Tim Barrie	0	0	1
	41	10	6

Score by periods:

Victoria	6	4	3—13
Nanaimo	4	3	3—10

Attendance: 1200.

★ ★ ★

	P	W	L	T	F	A	Pts
Vancouver	2	2	0	0	26	24	4
VICTORIA	2	1	1	0	27	25	2
New West.	0	0	0	0	0	0	0
Nanaimo	1	0	1	0	10	13	0
Coquitlam	1	0	1	0	10	11	0

Next games: Wednesday — New Westminster at VICTORIA; Nanaimo at Vancouver.

Record crowd

First pony car feature winner

Bob Collins baptized his pony car with victory before a record opening-day 4640 at Western Speedway Saturday night.

Jim Caudwell, 1976 driver-of-the-year, battled Collins all the way in the 35-lap super-stock main event at the Langford Oval but once Collins had the lead in his 1968 Cougar, he couldn't be caught.

Rookie Al Vanderbyl, 16, led for the first seven laps as the reverse start was used for the first time in four years. Caudwell pushed his 1967 Fairlane in front on the eighth lap and held off Collins until the 24th lap.

Collins, finished about two car-lengths ahead of Caudwell in his Cougar which is the first pony car to race at Western.

Collins timed the Cougar in at 18.61 seconds just off the track record of 18.59 set by Gary Kershaw in 1975.

Jerry Ferrie, who won the trophy dash and fast heat, finished third in his 1964 Fairlane and Ron Fleet was fourth.

The hobby-stock main event was won by Gordon Stone who edged out John Robillard of Campbell River in the 20-lap feature.

Al Miller of Victoria took third place and Bill Chalmers of Campbell River was fourth.

The previous high opening day crowd at Western was 4200 in 1972.

SUPER-STOCKS

MAIN EVENT (35 laps): 1. Bob Collins, Victoria; 2. Jim Caudwell, Victoria; 3. Jerry Ferrie, Victoria; 4. Ron Fleet, Victoria.

FAST HEAT: 1. Ferrie; 2. Caudwell; 3. Ray Vatcher, Victoria; 4. Collins.

FIRST HEAT: 1. Ernie West, Victoria; 2. Ernie Schoor, Victoria; 3. Al Vanderbyl, Victoria; 4. Herb Hall, Victoria.

TROPHY DASH: 1. Ferrie; 2. Fleet; 3. Caudwell; 4. Collins.

HOBBY-STOCKS

TROPHY DASH: 1. Al Miller, Victoria; 2. George Schillilo, Victoria; 3. John Robillard, Campbell River; 4. Gordon Stone, Victoria.

FIRST HEAT: 1. Dave Ireland, Victoria; 2. Rick Bennett, Victoria; 3. Robin Lowe, Victoria; 4. Pat Phillips, Victoria.

SECOND HEAT: 1. Stone; 2. Bill Chalmers, Campbell River; 3. Miller; 4. Mike Nveste, Victoria.

MAIN EVENT: 1. Stone; 2. Robillard; 3. Miller; 4. Chalmers.

Rangers and Royals clash for second time in week

Violence flared in major-league baseball again Saturday.

A bench-clearing brawl caused a 15-minute delay in an American League game between Texas Rangers and Kansas City Royals at Arlington, Tex.

Texas was leading 1-0 when the melee erupted in the fourth inning but Joe Zdeb hit a sacrifice fly in the 10th inning to score Frank White and give Kansas City a 6-5 win.

The brawl was the second in a week between the Royals and Rangers and it came on the heels of a similar incident between the Cardinals and Houston Astros Friday at St. Louis. Cardinal relief pitcher Al Hrabosky hit Cesar Cedeno in the ninth inning. Cedeno went after Hrabosky. St. Louis catcher Ted Simmons went after Cedeno and both benches emptied.

The Royals-Rangers fisticuffs were sparked when Kansas City catcher Darrell Porter put a hard tag on Bump Wills who had been caught off third base on a would-be suicide squeeze play.

Wills and Porter were trading insults when Texas outfielder Claudell Washington attacked Porter. A number of other fights broke out but order was restored.

Willie Horton of Texas then ignited things again and after that melee was stopped, Ranger coach Pat Corrales broke free from a crowd and stormed after Porter who was heading for the dugout.

Corrales hit Porter in the back with an elbow and the brawl began again. Two policemen briefly came on the field and after the fight was quelled the Arlington police remained on duty behind both dugouts.

Porter, Washington, Horton, Wills and Texas manager Frank Lucchesi were kicked out of the game.

Ill feelings between the clubs was spawned last week when Ranger pitcher Bert Blyleven hit Porter and a brawl erupted.

Blyleven admitted throwing at Porter intentionally and was given a three-day suspension and fined $500.

A squeeze bunt by Jim Sundberg had given Texas the 1-0 lead and the Rangers made it 2-0 when play resumed in the fourth inning on a run-scoring single by Juan Beniquez.

Kansas City came back with three unearned runs in the fifth inning and went ahead 5-2 on homers by Amos Otis and Al Cowens. Texas tied the game with three runs in the ninth inning but White drew a base-on-balls off reliever Adrian Devine and took third on a hit-and-run single by Hal McRae.

★ ★ ★

AMERICAN LEAGUE

Eastern Division

	W	L	Pct.	GBL
New York	15	10	.600	—
Baltimore	13	9	.591	½
Milwaukee	14	11	.560	1
Boston	13	11	.542	1½
Toronto	12	16	.429	4½
Detroit	10	14	.417	4½
Cleveland	8	15	.348	6

Western Division

	W	L	Pct.	GBL
Minnesota	17	10	.630	—
Chicago	15	10	.600	1
Kansas City	15	11	.577	1½
Texas	12	10	.545	2½
Oakland	14	13	.519	3
California	10	16	.385	6½
Seattle	9	21	.300	9½

Minnesota	300 000 001	—4	9 2
Toronto	000 000 010	—1	6 0

Thermodsgaard (2-1), Burgmeier (8), Johnson (9) and Wynegar; Hargan 1-3 and Ashby.

Milwaukee	010 100 000	—2	7 2
Detroit	110 101 02x	—6	9 1

Travers 3-3, McClure (8) and Moore; Rozema 2-0 and Wockenfuss. Home runs: Milwaukee—Lezcano (4th), Bando (1st); Detroit—Staub (4th).

California	000 000 000	—0	6 0
Boston	000 011 01x	—3	7 2

Tanna 4-1 and Etchebarren, Humphrey (8); Stanley 2-0 and Fisk.Home runs: Boston—Dillard (1st).

Oakland	100 000 001	—2	11 2
New York	230 042 00x	—11	12 0

Langford 3-1, Coleman (3) ,Norris (6) and Sanguillen, Newman (8); Gullett 2-2 and Munson. Home runs: Oakland—Gross (7th); New York—Rivers (1st), White (3rd), Nettles (3rd).

Chicago	100 010 021	—5	12 2
Cleveland	000 002 000	—2	4 1

Knapp, Hamilton (6), Johnson 3-2 (7) and Downing Essian (8); Garland 0-4, LaRoche (8) and Kendall. Home runs :Chicago—Ziak (10th); Cleveland—Banks (1st), Bell (2nd).

Seattle	000 100 010	—2	9 2
Baltimore	010 102 00x	—4	7 0

Jones 0-1, Pagan (5) and Cox, Stinson (8); P. May 3-3, Holdsworth (8) ,Flanagan (8) and Demosay. Home runs: Seattle—Stanton (4th); Baltimore—Murray (5).

Kansas City	000 032 000	1—6	8 2
Texas	000 200 002	0—5	10 1

Leonard, Hall (6), Littlell 2-1 (9) and Wathan, Porter (8); Perry, Devine 1-1(10), Knowles (10) and Sundberg. Home Runs: Kansas City — Cowens (5th), Otis (5th); Texas — Hargrove (2nd).

NATIONAL LEAGUE

Eastern Division

	W	L	Pct.	GBL
Pittsburgh	16	7	.696	—
St. Louis	15	9	.625	1½
Chicago	12	10	.554	3½
Montreal	12	10	.554	3½
Philadelphia	11	12	.478	5
New York	10	14	.417	6½

Western Division

	W	L	Pct.	GBL
Los Angeles	22	5	.815	—
Houston	11	15	.423	10½
Cincinnati	10	14	.417	10½
San Francisco	10	15	.400	11
San Diego	11	19	.367	12½
Atlanta	8	18	.308	13½

Montreal	021 011 110	—7	11 0
San Diego	200 000 022	—4	9 6

Stanhouse 3-13, McEnaney (9), Kerrigan (9) and Carter; Sawyer 1-3, Spillner (5), Bernal (6), Metzger (8), Tomlin (9) and Davis .Home runs: Montreal Perez (5th), Unser (5th); San Diego — Winfield (5th), Tenace (4th).

Pha .	010 000 120 000 3	—7	14 1
LA	400 000 000 0 00	—4	12 1

Twitchell, Kaat (5), Garber (7), Reed (9), Underwood 1-0 (11) and Boone; Rau, Hough (7), Garman (10) ,Downing 0-1 (12) and Yeager. Home run : Philadelphia — Schmidt (5th).

Cincinnati	402 001 021	—10	12 1
Pittsburgh	320 030 40x	—12	13 0

Zachary 2-4, Alcala (5), Murray (6), Borbon (7), Eastwick (8) and Bench; Kison, Forster 1-0 (3), Jackson (6), Tekulve (9) and Dyer. Home runs: Cincinnati — Driessen (4th), G. Foster (4th), Morgan (4th); Pittsburgh — Stargell (5th and 6th), Oliver (2nd).

Houston	000 000 010 02	—3	10 1
St. Louis	000 000 100 00	—1	3 0

Richard, K. Forsch (8), Sambito (10) and Ferguson; Rasmussen, Hrabosky (8), Urrea 1-2 (9) and Simmons, Rader. Home run — Houston, Ferguson (7th).

New York	102 300 000	—6	10 1
San Fran.	000 000 000	—0	3 1

Koosman 2-3 and Stearns; Montefusco 2-4, Cornutt (4), Heaverlo (7), Williams (9) and Hill.

Atlanta	000 300 001	—4	9 2
Chicago	031 052 00x	—11	15 1

Niekro 0-3, Campbell (5), Easterly (6) and Pocoroba; Burris 4-3, Hernandez (6), Todd (9) and Mitterwald. Home runs: Chicago — Trillo (3rd).

James Bay sides capture two titles

VANCOUVER — James Bay Athletic Association reigns supreme in provincial rugby.

The Vancouver Island Rugby Union champions scored lopsided wins Saturday against Vancouver Kats in the finals of the Rounsfell Shield (first division) and Province Cup (second division) competitions.

The James Bay firsts retained the Rounsfell Shield by scoring 29 straight points following the break for a 27-6 victory while the seconds downed the defending champions 15-0 after holding a 9-0 edge at the half.

Stu Barber, Mike Blades, Chuck Shergold and K. C. Walt scored tries for the JBAA firsts. Kym Clarke kicked three penalty goals and Barber added a conversion.

In the second-division game, Murray Allen kicked three penalty goals and added the conversion to a try to Mike Reid for the James Bay points.

Bates sweep pair

ABBOTSFORD — Dave Ruthowsky engineered a winning start to the 1977 softball season for Victoria Bates.

The big righthander pitched a two-hitter and hit a two-run home run as the Canadian senior men's champions downed Abbotsford, 7-2, in the first game of an exhibition doubleheader.

Stan Kern fired a one-hitter and Bates won the second game, 4-0.

Ruthowsky struck out three and issued only one base-on-balls and gave Bates a 2-0 lead with his second-inning homer. John Green had singled and Pete Songhurst hit into a fielders choice prior to Ruthowsky's blast off Abbotsford starter Rudy Weibe.

Green's second hit of the game, a double in the third inning, drove in Harvey Stevenson, who had walked, with the winning run.

Abbotsford's runs came on a pair of singles and an error by Bate shortstop Bob Holness in the fifth inning.

Reg Underwood and rookie Dave Williams had two hits each for Bates and Stevenson added a single.

Kern had 11 strikeouts.

Pete Songhurst was injured in the seventh inning of the second game. He was struck on the shoulder by a pitch, the ball bounced up into his nose. He was in pain and taken to hospital for examination.

Bates	021 013 0	—7	8 2
Abbotsford	000 020 0	—2	2 2

Dave Ruthowsky and Bob Burrows; Rudy Weibe, Ray Massey (6) and Bill McDonald.

Bates	000 100 3	—4	6 0
Abbotsford	000 000 0	—0	1 1

Stan Kern and Norm McLeod; John Driedinger, Rudy Weibe (6) and Gordon Fodder.

Horseshoe plans

A horseshoe - pitching program for juniors, aged 11 to 15, is being established in Victoria and information is available from Cliff Dalsin (473-1566). The program will be open to both girls and boys.

Mound ace apologizes

SAN FRANCISCO (AP) — New York Mets pitching ace Tom Seaver apologized Saturday for blasting board chairman M. Donald Grant's reported "must win" edict regarding the team's upcoming annual exhibition game against New York Yankees.

"I owe M. Donald Grant an apology because of a misunderstanding," Seaver told a news conference several hours before Saturday's National League baseball game against San Francisco Giants.

Colony Inn records win

Colony Inn took advantage of five Juan de Fuca Builder errors, scoring six runs on three hits en route to a 6-4 win Saturday night in Stuffy McGinnis softball action.

Colony Inn	000 320 1	—6	3 2
Juan de Fuca	000 103 0	—4	5 5

Harris and Boyd; Fletcher, Cole (5) and Sutton, Hastings (5).

Gymnastic star leads strong Island display

VANCOUVER — Philip Delesalle of Victoria led a strong showing by Vancouver Island gymnasts at the Western Canada championships which concluded Saturday evening at University of British Columbia.

Delesalle, 18, Canada's top male competitor, won five events and the over-all championship in the open men's competition while clubmate Owen Walstrom won the parallel bars, compiling an 8.20 score to Delesalle's 8.10.

Delesalle finished with 54.30 points, Dave Copeland of Port Alberni placed second at 44.20 and Maurice Williams of Burnaby was third at 43.00. Walstrom was forced to withdraw after suffering a leg injury.

Lisa Broderick of North Vancouver won the open women's championship; Dave Bibby of University of Victoria placed first in junior men's and Connie Shuyla of Alberta won the junior women's title. Tracy Beer of Victoria was second in junior women and clubmate Susan Carrick third.

Anne Muscat of Vancouver and Allan Reddon of Alberta won the novice divisions and Susan Achtem of Victoria was second in the women's division.

Anthony Barker of Victoria won the men's tyro (under-16) division while Tom Carlson of Victoria placed fifth and Alberta gymnasts placed first in the women's tyro and men's and women's argo classes.

Delesalle, world-ranked in the pommel horse, recorded a 9.55 in his specialty and a 9.65 on the vault, the highest individual score in the two-day meet. The Victoria Sports School instructor won the high bar (9.30), still rings (8.85) and floor exercise (8.85).

Bibby won the floor exercise, parallel bars and vault while Mike Vossen of Victoria, second over-all, won the high bar and pommel horse.

Miss Carrick was second in the vault and third in the balance beam while Beverly McLean of Victoria was third in the junior women's uneven bars.

Miss Achtem was first in the vault and floor exercise and third in the uneven bars.

Barker won the parallel bars and placed second in the vault and high bar.

Competitors in the open and junior divisions have a chance to compete in one more trial meet in order to qualify for the national championships, set for Edmonton in early July.

Junior Bellies rout Richmond

RICHMOND (CP) — New Westminster Junior Salmonbellies blasted Richmond Roadrunners 18-8 in Western Canada Junior Lacrosse league play Saturday.

Ivan Tuura scored three goals for the Salmonbellies. New Westminster led 7-4 at the end of the first period and 10-7 after two.

	P	W	L	T	F	A	Pts
New West.	2	2	0	0	23	17	4
VICTORIA	1	1	0	0	14	13	2
Burnaby	1	1	0	0	18	10	2
Richmond	2	0	2	0	21	32	0
Coquitlam	2	0	2	0	19	28	0

Next game: Today — Victoria at Burnaby.

Minor baseball

LITTLE LEAGUE

Gordon Head Majors

Gordon Head Shell 16, University Heights Esso 12.

Cablevision 5, Acme Paint 1.

Vanfreits 9, Victoria Evening Optimist 6.

WRESTLING
MEMORIAL ARENA
Mon., May 9, 8:00 p.m.
6-MAN TAG TEAM

THE OUTLAW & JOE PALARDI & MIKE SHARPE vs. GAMA SINGH & GUY MITCHELL & BUCK ZUMHOFE

ANSON vs. J. MORROW

AUSTIN vs. E. MORROW

COOK vs. FROELICH

Tickets on sale at ARENA BOX OFFICE
Ring $4, Res. $3.50, Rush $3. Under 12—$2.50. Rush sold at Door Only.
5-6

JUNIOR "A" LACROSSE
Western Canada Major Junior League
McDONALDS vs. N.W. SAMMON-BELLIES
(Event No. 52)
ESQUIMALT SPORTS CENTRE
Tues., May 10th 8 P.M.
Adults, $2.00; Students, O.A.P., $1.25
5-8

Seattle Slew survives stumbling Derby start

—AP

PROUD OWNERS Karen and Mickey Taylor lead Seattle Slew, with jockey Jean Cruguet up, into winner's circle at Churchill Downs after 103rd running of Kentucky Derby.

LOUISVILLE, Ky. (AP) — "It's the greatest show on earth," Karen Taylor said of the Kentucky Derby after her beloved Seattle Slew overcame a stumbling start Saturday to become the star performer.

"It looked like a typical start for Seattle Slew," said trainer Billy Burner. "He always breaks last."

And the dark bay colt always has finished first.

Saturday it was by one and three-quarter lengths over late-charging Run Dusty Run.

"He fell all over the place at the break," said jockey Jean Cruguet. "He didn't break too fast. It was pretty tight going up between horses after the break, but when you have a lot of horse and speed enough, it's easy."

"He rode a very, very cool race. That's the way you win the Derby," Turner said of Cruguet, who has been criticized by some trainers and in the media for his handling of Seattle Slew, even though the Slew has never lost under the Frenchman's riding.

For a time on the backstretch, it looked as if Seattle Slew wasn't gong to fire. Turner, watching a rerun of the race in the Churchill Downs pressbox, commented "Right here I thought that he was going nowhere. He just wasn't running."

Turner still seemed flustered long after the race. He had been unable to get back to his box and had to watch it on a television set — and for part of the one and one-quarter miles he watched the wrong horse. "I thought he was fourth," said Turner, when actually the Slew never was worse than second.

Seattle Slew was four lengths back of For The Moment with a half-mile left. He began a drive on the turn and at the quarter pole he was a head in front of For The Moment.

At the top of the stretch, Seattle Slew put away For The Moment, drew out to a three-length lead, then held off Run Dusty Run, who finished second by a neck over Sanhedrin.

Jorge Vesasquez, who rode Sanhedrin, filed a foul claim, contending his mount was intimidated in the stretch by Run Dusty Run, ridden by Darrel McHargue. There never has been a foul claim upheld in a Derby. This was no exception.

"He was getting to Seattle Slew every jump," said Smiley Adams, trainer of Run Dusty Run. "Everyone has said how easy Seattle Slew could run — but that boy (Run Dusty Run) tore him up."

But he didn't beat him.

"I guarantee he'll win next time," said Cruguet. Next time probably will be the Preakness at Pimlico in Baltimore in two weeks.

Seattle Slew negotiated the one and one-quarter miles on a track labelled fast in a relatively slow 2:02 1-5.

Seattle Slew, the sixth unbeaten favorite to run in the Derby and only the second to win — Majestic Prince was the other in 1969 — paid $3, $2.80 and $2.80.

Run Dusty Run paid $3.40 and $3.20 and Sanhedrin paid $4.60. Get the Axe, who gave Willie Shoemaker his 20th Derby ride, was fourth.

After the race, Karen Taylor was happy but visibly shaken. But before the race it was Seattle Slew who had a case of nerves. He was sweating heavily in the post parade and was nervous in the paddock.

Seattle Slew was "impressive but not awesome," said Lou Rondinello, trainer of Sanhedrin who finished third by 3¾ lengths over Get the Axe. Then came Steve's Friend, Papelots, Giboulee, For The Moment, Affiliate, Flag Officer, Bob's Dusty, Sir Sir, Nostalgia, Western Wind and Best Person.

Giboulee, owned by Jean-Louis Levesque of Montreal, was ridden by Jeff Fell of Mississauga, Ont. Western Wind was ridden by Ron Turcotte, a native of Grand Falls, N.B.

Each starter carried 126 pounds. Slew earned $214,200 from the total purse of $267,200.

The crowd of 124,038 bet $1,059,207 on the Kentucky-bred 3-year-old to win. Total betting on Karen Taylor's colt was $1,541,301. Seattle Slew drew $303,987 in bets to place, and $178,117 to show.

Honest Pleasure — the 1976 winner and the first horse ever to have more than $1 million bet on him — held the previous win betting record of $1,049,461.

The total handle for all races Saturday at Churchill Downs was $8,811,486 — breaking the record of $8,436,463 set last year.

This year's Derby crowd wagered $3,655,225 on the Run for the Roses. The previous record was set in 1976 when 163,449,065 was wagered.

The record attendance was set in 1974 when 163,628 persons watched the race from Churchill Downs.

Mercury Marine sells TRAILERS
800 Cloverdale Ave.

need expert advice?
GOLF LESSONS
MON.-TUES.-WED.-THURS.
Morning, Afternoon and Evening
Classes with
LAURIE CARROLL
and
JASON "JIM" FERGUSON
In Douglas Golfland's New Location
MacDonalds Farm on Cordova Bay Road
Phone for further information - New number effective May 9
658-5522
DOUGLAS GOLFLAND
MacDonalds Farm 658-5522
5-7

Soviet observer raps Canadians

MOSCOW (AP) — A Soviet Union sports commentator said Saturday that the Soviet Union showed "chivalrous" play against Canada in their hockey game Friday night while the Canadians came "not to play hockey but to intimidate, beat and cause injuries to their opponents."

Anatoly Tarasov, former coach of the Soviet national team, wrote for Tass that the Canadians had a "psychological plan" to overcome their opponents and added an extra measure of brutality for their meeting with the Soviets.

"But they evidently did not even know that the Soviet sportsmen have strong nerves as well as guts," he said. The Soviets won 8-1 in the world championship game Friday at Vienna.

"I liked the way the Soviet team played that night," Tarasov said. "The boys knew how to win and how to act in the event of provocations and brutality on the part of their opponents.

"As to the Canadians, they hardly looked like sportsmen. Playing hockey were people almost without any skill but with a lot of self-confidence, impudence and cruelty."

Short-staffed U.S. club rallies to top Finland

VIENNA (AP) — A depleted U.S. hockey team made a gallant finish to the world championship Saturday night, coming from behind to edge Finland 3-2 with five players missing from the squad.

The Americans wound up sixth in the eight-team pool with seven points in 10 games.

West Germany defeated Romania 3-2 and preserved its place in the championships for next year. Romania finished last and will drop to the Group B pool.

The U.S. squad already was down from 20 men to 17. Defenceman Bob Paradise of Washington Capitals could not play against Finland because of a shoulder injury and forward Russ Anderson of Pittsburgh was hurt in the game and failed to return.

The Americans played hard for the victory but owed a debt to goalkeeper David Reece of Boston, who held the Finns at bay in a hectic third period.

After a scoreless first period, the Finns went into the lead on a goal by Jukka Porvari while they had a man in the penalty box.

The Americans put on the pressure and went into the lead with two goals in less than a minute. David Hynes of Providence in the American Hockey League took the puck around the cage and tapped it back to Bob Krieger of Detroit, who converted the pass.

Joe Micheletti of Calgary of the World Hockey Association then drilled a slap shot that went into the net off Warren Williams of Edmonton of the WHA.

Another slap shot by Micheletti led to a goal by Lou Nanne, the U.S. captain from Minnesota North Stars, early in the third period.

The tournament concludes today with Canada meeting Czechoslovakia and Sweden playing Russia in the championship round.

The Canadians need a win or a tie against the Czechs and a defeat by the Swedes to finish third. If Sweden and Canada finish in a tie for third, the Canadians would get the nod because they have outscored Sweden 9-4 in two games.

Group A

	P	W	L	T	F	A	Pt
Czechoslovakia	9	7	1	1	52	24	15
Soviet Union	9	7	2	0	76	21	14
Sweden	9	6	3	0	40	18	12
Canada	9	5	3	1	39	33	11

Group B

	P	W	L	T	F	A	Pt
Finland	10	5	5	0	45	43	10
U.S.A	10	3	6	1	29	43	7
W. Germany	10	2	7	1	23	58	5
Romania	10	1	9	0	20	84	2

Next games: Today — Canada vs. Czechoslovakia; Soviet Union vs. Sweden.

Today's game between Canada and Czechoslovakia will be telecast on channel 8 and broadcast on CJVI (900) and CBU (690), starting at 6 a.m.

Sport today

CYCLING

10 a.m. — Start of Victoria Wheelers road race, Metchosin Fire Hall.

FOOTBALL

12 noon and 2 p.m. — Vancouber Island Junior Bantam League; Cowichan vs Vampires, Oak Bay vs Juan de Fuca Tigers; Cedar Hill Park.

BOWLING

1 p.m. — Rolloffs start for the men's and women's five-pin divisions in the 14th annual Times Bowler-of-the-Week contest, Town and Country Lanes.

CRICKET

1:30 p.m. — District Association, Oak Bay vs Saanich, Windsor Park.

SOFTBALL

1, 3 and 5 p.m. — International women's exhibitions; Te Papapa (New Zealand) vs. Colony Inn, Doc's Blues (Vancouver) vs. GSV Combos, Doc's Blues vs. Te Papapa; Royal Athletic Park.

2 and 6:30 p.m. — Stuffy McGinnis Men's League; Colony Inn vs Sooke Merchants, Seaboard Construction vs. Juan de Fuca Builders; Central Park.

1, 3 and 6:30 p.m. — Heywood Men's League; Esquimalt Ocean Express vs. Hygrade Radio, Hygrade Radio vs. Esquimalt Ocean Express, Taylor House Movers vs. Webb and Trace; Heywood Avenue Park.

6:30 p.m. — Sidney Men's League; Seaboard Properties vs. KOA Kampgrounds, Sanscha Park Monday.

Monday

SOFTBALL

6:30 p.m. — Sidney Men's League, Harvey's Sporting Goods vs. Tsawout, Sanscha Park.

6:30 p.m. — Victoria Senior Women's League; Victoria Athletics vs. Butler Brothers, GSV Combos vs. CJVI Vicettes; Hyacinth Park.

FOOTBALL

7:00 p.m. — Junior bantam exhibition game; Saanich Hornets Old Timers vs. Saanich Hornets, Royal Athletic Park.

Ballesteros golf leader

LE TOUQUET, France, (AP) — Severiano Ballesteros of Spain, who tied for second place in the 1976 British Open, took a one-stroke lead in the French Open golf championship Saturday with his third consecutive sub-par round.

Ballesteros, on furlough from his military service, carded a 71 over the 6750-yard par 72 seaside course for a 210 total going into the final round. Manuel Pinero of Spain, Ballesteros's teammate in winning the World Cup tournament last year was second at 211 after a 70 on his third round.

Claim survived

NEW YORK (AP) — Soy Numero Uno survived a foul claim to win the second division of the $106,400 split Carter Handicap before a crowd of 25,596 at Aqueduct Saturday after Quiet Little Table and Gentle King finished in a dead heat for the top spot in the first division.

In Vancouver meet

Esquimalt team, Lindsay Jack win

BURNABY — Lindsay Jack and Esquimalt Athletics brought Victoria its only victories in the All-Vancouver Relays Saturday at Swangard Stadium.

Miss Jack, a member of Victoria Track Club, won the women's long jump with a leap of 5.43 metres while the Athletics won the men's medley distance relay. John White ran the 1200 metres, Tony Theriault ran 800 metres, Gavin Smart took the 400 metre section and Dave Weicker finished up with the mile nipping Vancouver Olympics at the wire with a time of 10:22.9.

Victoria Mercuries were fourth in 10:35.5.

Several Victoria athletes turned in their best performances ever despite a slow track brought on by soaring temperatures.

Brian Blamey of Mercuries posted his best time ever in the 3000-metre steeplechase (9:10.2) and finished second to Greg Saxon of Trail who was timed in 9:04.0.

Brent Fougner of VTC leaped 14.06 metres in the triple jump for a second-place medal and Mark Nyhof of VTC was second in the high jump with a leap of two metres.

Debbie Scott of Esquimalt turned in her best time in the 800 metres (2:08.8) and finished third while Jill Pelland of VTC was second in the 100-metre hurdles in 15.8 seconds.

The Esquimalt Athletics girls were third in the 4x100 metres in 50.6 and fifth in the 4x200-metres in 1:45.6.

Israel leads tennis test

TEL AVIV (Reuter) — Israel took a 2-1 lead over Canada in the tennis international between the two countries Saturday when Yair Tertheimer and Shlomo Glickstein defeated Dale Power and Rejean Genois 6-2, 7-6, 3-6, 6-4 in the doubles. Power beat Wertheimer, the Israeli champion, 6-3, 6-4 Saturday morning in a singles match held over from Friday.

The Davis Cup-style contest at the Israel Tennis Centre near here ends today when Wertheimer meets Greg Halder and Glickstein faces Power.

SPRING-CHECK YOUR HOME NOW!
* Roofing
* Insulation
* Eavestroughs
Expert Installation
Parker Johnston Ltd.
382-9181
call today!
1855 BLANSHARD STREET

NEED YOUR BODY REPAIRED?
(CAR OR TRUCK)
FOR A FAST FREE ESTIMATE
QUALITY WORK
FAST SERVICE
SATISFACTION A MUST
VICTORIA DODGE CHRYSLER
Dealer Licence No. D00867A
819 YATES ST. 384-8174

ANNOUNCEMENT
CEDARVIEW SASH & DOOR
CSD
• PRE-HUNG DOORS
• CUSTOM ENTRANCES
• WOOD WINDOWS
6689 MIRAH RD., R.R. No. 3, VICTORIA
652-1921
5-8

B.C. FIRST
ON THE WATER
AT THUNDERBIRD MARINE CORP.
3 ON THE WATER LOCATIONS
WESTPORT MARINA (SIDNEY)
BOAT SALE
• BAYSHORE INN YACHT BASIN (VANCOUVER)
• THUNDERBIRD MARINA (WEST VANCOUVER)
CONTINUES UNTIL SUNDAY, MAY 8th, 6:00 p.m.
CRUISE-A-HOME 40' — CORSAIR — 31' CRUSADER
Your Luxury Cruiser

A SAFE, COMFORTABLE, CRUISER
• Explore sea life, beaches and picturesque inlets of uninhabited island.
• Relax in the sun and watch the world go by from your Cruise-a-home sundeck.
• Experience the pleasure of luxury cruising in a spacious Cruise-a-home.
• Enjoy deep water boating in safety, made possible by the special Cruise-a-home hull.
• Charter your Cruise-a-home for a sound investment.
• Catch a fish for dinner and cook it in your spacious Cruise-a-home galley.
• Compliment yourself on your wise investment . . . Cruise-a-home.

USED BOATS "ON THE WATER"

POWER

21' Reinell, separate head	$ 8,900
21' Reinell, f.w.c. 188	$ 9,900
21' Reinell, like new	$10,950
22' Larson, 188 Merc, 1976	$ 9,900
22' Bayliner, bridge, 188	$12,950
22' Displacement, diesel	$ 3,750
24' Cypress, bridge, loaded	$16,900
25' Bayliner, hardtop	$10,900
26' Express, good value	$ 9,500
26' Hourston, bridge	$18,500
27' Bayliner, bridge	$16,500
27' Sedan, semi-disp.	$13,900
30' Chris Craft, NEW	$30,950
31' Cruis-A-Home, NEW	$43,950
32' Tollycraft, loaded	$37,500
34' Houseboat, bridge	$34,900
40' Cruis-A-Home, twins	$30,000
44' Custom Yacht, diesel	$69,000
50' Custom, twin diesel	$159,000

SAIL

21' Buccaneer, NEW	$ 6,495
23' Challenger, roomy	$ 9,950
26' Reinell, inboard	$ 9,900
30' Rawson, diesel	$22,900
35' Motor Sailer, diesel	$39,900
40' Ketch, diesel	$59,900

BOATS HAVE BEEN REDUCED IN PRICE FOR THIS "ON THE WATER BOAT SALE"
MARINE FINANCING — INSURANCE — MOORAGE
WESTPORT YACHT SALES (NEAR SWARTZ BAY) SIDNEY
5-7

Esquimalt track hopes high

★ ★ ★ ★ ★ ★

Bowker-coached team climbing steadily

By REG REYNOLDS

Esquimalt high school's track program has made tremendous progress under the guidance of Ron Bowker.

The red-and-white clad Esquimalt athletes made their best showing ever in last year's meet and this year they have a good chance of winning the team championship in the Greater Victoria meet.

Victoria coaches are expecting this year's city meet (Tuesday to Friday at Claremont) to be one of the most competitive ever with Mount Douglas, Esquimalt, Claremont and Oak Bay all capable of winning team honors.

Bowker first coached Esquimalt in 1969 and 1970 but missed the next three years because of a business venture. Esquimalt finished seventh in 1972 with 87½ points and was eighth in 1973 with 112½ points. But Bowker returned and Esquimalt has finished third the last three years with 255½ points in 1974, 376 points in 1975 and a school record of 410 points last year. Mount Douglas won with 737.

This year's team is probably stronger than last year's in the track events but Bowker says it's weaker in the field events.

"The girls' team is real strong and we should have a couple of good runners in most events," Bowker says.

The Esquimalt girls' won the team championship in the all-school relays edging Mount Douglas, 62-60, but finished second over-all with Mount Douglas scoring 122 to Esquimalt's 114.

Because Esquimalt is solid in the girls' running events it should do well in the relays in the city meet and they're the most important events on a point basis.

Rebecca Staples and Caryn Gedie are Esquimalt's top sprinters while Carole Pickard is strong in the 200, 400 and 800 metres and Cheryl Mathews and Debbie O'Connor are excellent distance runners.

Miss o'Connor is also a top competitor in the high jump. Corinne Campbell is another high-jump hopeful and Jody Duncan and Anna Shotten are Esquimalt's best in the throwing events.

Esquimalt is weak in the boys' sprints but Larry Hobdy is a capable 400-metre runner and Bill Barber and John White, who has the only 800-metre time under two minutes so far this season, are Esquimalt's best in the middle distances.

Tony Therriault gives Esquimalt an excellent chance for points in the 3000 metres and the steeplechase while Bowker expects Bruce Shotten to be close to the top in the shot put and javelin.

First, however, they have to qualify and it's usually the number of athletes that qualify for the finals that makes the difference in winning the team championship.

Qualifying will be held the first three days with all finals scheduled for Friday, starting at 1 p.m.

Bowker said he and the other coaches were impressed with the number of entries made at the seeding meeting held Thursday night.

"There are more entries than usual and the coaches must figure they can qualify or they wouldn't enter them," said Bowker.

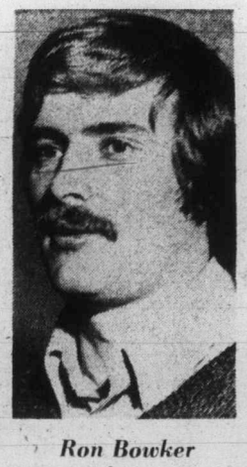

Ron Bowker

Bowker says that the schools, other than the big four have many quality athletes this year and will have a big effect on the team point totals.

"Parkland has a good team and Vic High has several outstanding individuals," says Bowker.

A lack of numbers (Esquimalt draws from a student population of approximately 650 compared to 1150 for perennial champion Mount Douglas) could prove the undoing of Esquimalt but this is probably the best chance it has ever had to win the team championship.

Janet turns fast lap as Indy tests start

INDIANAPOLIS (AP) — Janet Guthrie, whose bid to become the first woman driver in the Indianapolis 500 ended in defeat and frustration a year ago, turned the fastest lap Saturday as practice began for the May 29 race. Guthrie, whose Vollstedt racer never got above 177 miles per hour last year, was clocked at 185.605 in a Lightning-Offenhauser recently purchased from the Lindsey Hopkins Team. The car was driven last fall in tire tests here by Roger McCluskey at more than 198 m.p.h.

"I went out and there was a slight problem with the suspension," Guthrie said. "But we came in and made a few adjustments and it was like a whole new animal." Another minor problem developed shortly after she hit a lap at 181.415 when a hose became disconnected between the gearbox and the engine, but it was quickly repaired and she went back out for more practice and turned in the fast lap of the day.

"STYLES OF TODAY . . . WITH TOUCHES OF TOMORROW — I SELL TOMORROWS".

How do you **offset** your **business losses** in the event of your partner's death

You can retain the business when your partner or principal shareholder dies by buying out his or her interest. A buy and sell agreement funded by life insurance policies for you, your partners or other principal shareholders, can create the immediate cash you need—so that you won't have to liquidate your business, your personal assets or attract extraordinarily high capital gains. Why buy out with two dollar dollars. Use my dollars for 3 cents each I can help you with your planning. Call me.

"When You Think of Me, Don't Think of Insurance—But, When You Think of Insurance, Think of Me."
PETER P. LOVRIC—385-5751

Thinking with you. ManuLife
The Manufacturers Life Insurance Company

THE SOCIALIST PARTY OF CANADA
SEPARATISM
Means **New Masters With Old Chains**
Read about it in the current issue of
FULCRUM
The Voice of Socialism in Canada—Now On Sale At
GRIFFIN BOOKS, 587 Johnson St.,
For subs. 8 issues $2.00 send to — SPC P. O. Box 4280, Station A, Victoria, B.C., V8X 2X8 — Free sample back copy on request.

Sleeping Bags Expertly Cleaned
AT
One HOUR "MARTINIZING" CERTIFIES
THE MOST IN DRY CLEANING
8 LOCATIONS TO SERVE YOU 3-20

Floyd, Crenshaw lead pack

DALLAS (AP) — Ray Floyd and Ben Crenshaw both birdied the final hole and remained in a tie for the lead Saturday in the third round of the $200,000 Byron Nelson golf tournament.

Crenshaw, erratic in the mild, hazy weather, started the day, in a four-way tie for the lead, once dropped three strokes off the pace, then birdied the 15th and 16th to catch up again.

He fell behind once again when Floyd dropped a 15-foot birdie putt on the last hole.

Crenshaw tapped in for the birdie that tied it again, finishing off a round of three-under-par 68. Floyd also had a 68 and they were tied at the top at 207, six under par for three trips over the 6983-yard Preston Trail Golf Club course.

Lyn Lott, who led or shared the lead through the first two rounds, could do no better than match par 71 and dropped three strokes off the pace at 210.

Buddy Allin, a former champion who chipped in from 60 feet for an eagle three on his first hole, Bill Kratzert and Ed Sneed were next at 211. Allin had a 65, Kratzert 68 and Sneed 69.

The group of eight at 212 put 14 players within five strokes of each other going into Sunday's final round of the chase for a $40,000 first prize.

At one under par were South African Gary Player, veteran Art Wall, Dr. Gil Morgan, Frank Conner, Don January, Jerry McGee, Andy Bean and Fuzzy Zoeller.

Johnny Miller shot a 70 and was tied at 216 with Arnold Palmer, who bogeyed his last hole for par 71. Lee Trevino and Masters champ Tom Watson were at 218.

Floyd, who has challenged for the title in three other events this year, dropped birdie putts of 25 and 30 feet on the seventh and eighth holes and dropped the long one on the 18th.

"Those three putts made my round," he said.

He pulled out of a tightly bunched pack with the first two birdies, but bogeyed the ninth, then assumed command again with a six-footer for birdie on the 15th.

Crenshaw, winner of three American titles and the Irish Open last year but shut out so far this season, was three strokes back on the eighth, but birdied the 11th, two-putted for bird on the 15th and caught Floyd with a 12-foot birdie putt on the 16th.

He had to make a six-footer to save par on the 17th, then regained a share of the lead with the dramatic approach on the final hole.

★ ★ ★

Ben Crenshaw	69-70-68—207
Ray Floyd	69-70-68—207
Lyn Lott	68-71-71—210
Ed Sneed	72-70-69—211
Bill Kratzert	74-69-68—211
Buddy Allin	72-73-65—211
Gil Morgan	71-72-69—212
Art Wall	74-69-69—212
Frank Conner	73-69-70—212
Andy Bean	79-68-65—212
Gary Player	75-70-67—212
Jerry McGee	70-71-71—212
Fuzzy Zoeller	69-70-73—212
Don January	72-70-70—212
John Schlee	73-71-69—213
Al Geiberger	71-71-71—213
Jim Dent	71-72-70—213
David Graham	74-71-68—213
Keith Fergus	71-74-69—214
Tom Kite	70-72-72—214
Charles Coody	72-70-72—214
Mac McLendon	72-72-70—214
George Burns	78-69-67—214
Bob Eastwood	70-72-72—214

Defending champ shares golf lead

ROSWELL, Ga. (AP) — Joanne Carner, the defending champion, fired a four-under-par 69 Saturday and moved into a share for the lead with Hollis Stacy in a $50,000 ladies Professional Golf Association tournament.

Stacy, the first-day leader with a 69, fired a steady 70 over the 6197-yard, par 73 Brookfield West Country Club course as she and Carner enter today's final round with seven-under-par 139s.

One shot back was Pat Bradley, who had a 68 in the round that was twice delayed by rain for a total of 80 minutes.

Deadlocked in fourth place at 142 were Oakville, Ont., native Sandra Post, who shot a 70 Saturday, and Jan Stephenson, who carded a 71.

Candy Ahern, who shared the opening round lead, had a 74 and was tied with four others at 143, including Mardell Wilkins, who set a course record for women with a brilliant 67.

Janet Coles, another of the first-day leaders, skied to a 78 and fell well back in the pack at 147.

Others in the 143 group were Gerda Boykin, who shot a 69, and Patty Hayes and Kathy Postlewait, each with 72s. Betsy Cullen was another stroke back at 144 after firing a 74.

Canadian Jocelyne Bourassa improved to 76 from an opening 79 to survive the cut but Dale Shaw of Victoria faltered to 83 after starting with a 76 and missed qualifying for today's final round by one stroke.

Brother Spinks win pro bouts

ST. LOUIS (UPI) — Olympic gold medal winner Leon Spinks floored Puerto Rican heavyweight champion Pedro Agosto with two left hooks at 1:55 of the first round Saturday as the fighting Spinks brothers made a clean sweep in their home pro debuts.

Michael Spinks won a unanimous decision over Luis Rodriguez of Bethlehem, Pa., in an earlier match on the nationally-televised card.

Leon Spinks now has won all of his four pro matches, three in the first round, as fighters fell to his Spinks Jinx.

Ames Paints
Hillside Store — Now Open Sundays
COUNTRY RUSTIC STAINS Spec. Green SALE GAL. ONLY 4.95 OIL BASE
Distributor OLYMPIC STAINS Reg. $15.95 gal. SALE GAL. 12.75
20% DISCOUNT ON ALL AMES PAINT. Factory to you price
3 LOCATIONS TO SERVE YOU
Factory Store
408 John St. 386-6185
Monday thru Friday 7:30 a.m. to 4:00 p.m.
Downtown Store
1821 Douglas St. 384-9391 Phone and ask for Jim
Monday thru Saturday — 8:00 a.m. to 5:00 p.m.
Shelbourne Color Mart
1645 Hillside Ave. 595-4243
Monday thru Saturday — 8:00 a.m. to 5:30 p.m.
Friday — Open to 9:00 p.m.
Sunday — 10:00 a.m. to 4:00 p.m.
CHARGEX master charge
5-7

WHAT A MOVER!
Remember, we move families not just furniture

BARRY MILNE
DOWELL'S MOVING & STORAGE
630 Esquimalt Road/Modern Palletized Storage 384-7191
Overseas Shipping Specialists

WINDSOR COURT
252, 254, 258 GORGE RD. E.
Would you enjoy a leisurely swim in a 50' indoor pool, a soothing session in a swirlpool, a sauna or a workout on a Universal Gym.
We have all of this to offer **plus** a Tennis & Squash Court.
SPACIOUS SUITES WITH:
Heat included in Rent
1-Bedroom $215-230
2-Bedroom $265-300
Resident Managers
Mr. & Mrs. Hand — 383-5059
Mr. & Mrs. Innis — 384-3430
Mr. & Mrs. Noad — 383-0509
OFFICE — Mon.-Fri. 9-5
388-4555
Sorry, No Children or Pets
McARTHUR PARK ESTATES

EVERY WEEKEND IS A BOAT SHOW at the Marina
ON DISPLAY
over 50 select power and sail listings
"We Sell and Service on the Water at the Marina"
OAK BAY MARINE SALES & SERVICE
598-3393 5-6

AT REG MIDGLEY AMC/JEEP . . . IT'S A PEOPLE'S BUSINESS
After many years' service with American Motors, Frank has now settled in Victoria and with his valued experience is now manager at Reg Midgley's Service Dept.
Come on out, meet Frank and let him tell you about the following service specials!

FRANK MORGAN
1. Power Flush your car's cooling system before summer for ..... ONLY 39.95
Includes complete power flush of radiator, water pump, engine block, and heater system. All hoses and connections checked. Then we add Radiator flushing compound, radiator stop-leak, radiator conditioner, and 5 qts. of antifreeze.
2. Minor Tune-Up
Includes diagnosis, replace plugs, points, condenser, PCV valve, air cleaner. And we'll clean the battery and connections, adjust belts, correct the timing, and set the carburetor idle and mixture.
SPECIAL PRICE 6-Cylinder 39.95 V8 ..... 49.95
3. Underseal Special!
Longlasting — Sound Barrier — Inhibits Rust and Corrosion
SMALL CAR 40.00 MEDIUM CAR 42.00 FULL SIZE CAR 45.00
(Additional cost for steam cleaning when required)
5-8
REG. MIDGLEY AMC DEALER MOTORS LTD. 736 CLOVERDALE
Dealer Licence DL 00247A 385-8756

All Danish shuttle final

MALMOE, Sweden (AP) — The men's singles finals in the first-ever world badminton championship will be all-Danish. In the semi-finals Saturday, all-England champion Flemming Delfs of Denmark crushed Indonesia's Ile Sumirat 15-1, 18-17 while veteran Svend Pri of Denmark trounced Sweden's doubles specialist, Thomas Kihlstroem, 15-6, 15-6.

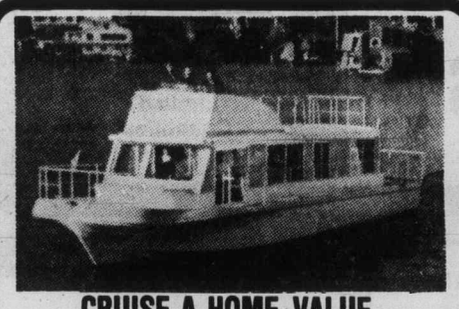

CRUISE-A-HOME VALUE

40-ft. fibreglass Cruise-A-Home command bridge model with twin 225 h.p. inboard power f.w.c. — cruises 18 knots, 6.5 k.w. automatic Onan Generator, electric range, 10 cu. ft. fridge, features include: automatic anchoring system, V.H.F. radio, dual station sounders, dinghy, electric heat, stereo, holding tank, plus many spares including props and shafts.

Asking $48,500 Trades considered.

CANOE COVE YACHT SALES
2300 Canoe Cove Road, Sidney, B.C.
656-5711 656-3915

OK TIRE STORES

GT RETREADS

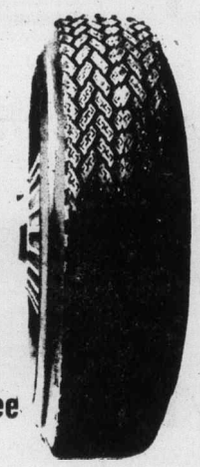

ECONOMY CARS 550x12 A78x12 600x12 A78x13 600x13 B78x14 650x13 — 16.95 OK

COMPACT CARS 700x13 C78x13 645x14 C78x14 695x14 D78x14 — 17.95 OK

INTERMEDIATE CARS E78x14 F78x14 F78x15 — 18.95 OK

STANDARD SIZE G78x14 G78x15 — 19.95 OK

STATION WAGONS H78x14 H78x15 — 20.95 OK

Triple Tire Guarantee
1. Nation Wide. 2. Money Back in Writing. 3. Against all road hazards — unconditionally.

CHARGEX master charge

OK TIRE STORES

3030 NANAIMO ST.
Turn off Finlayson at Trader Vic's
386-3156

4-21

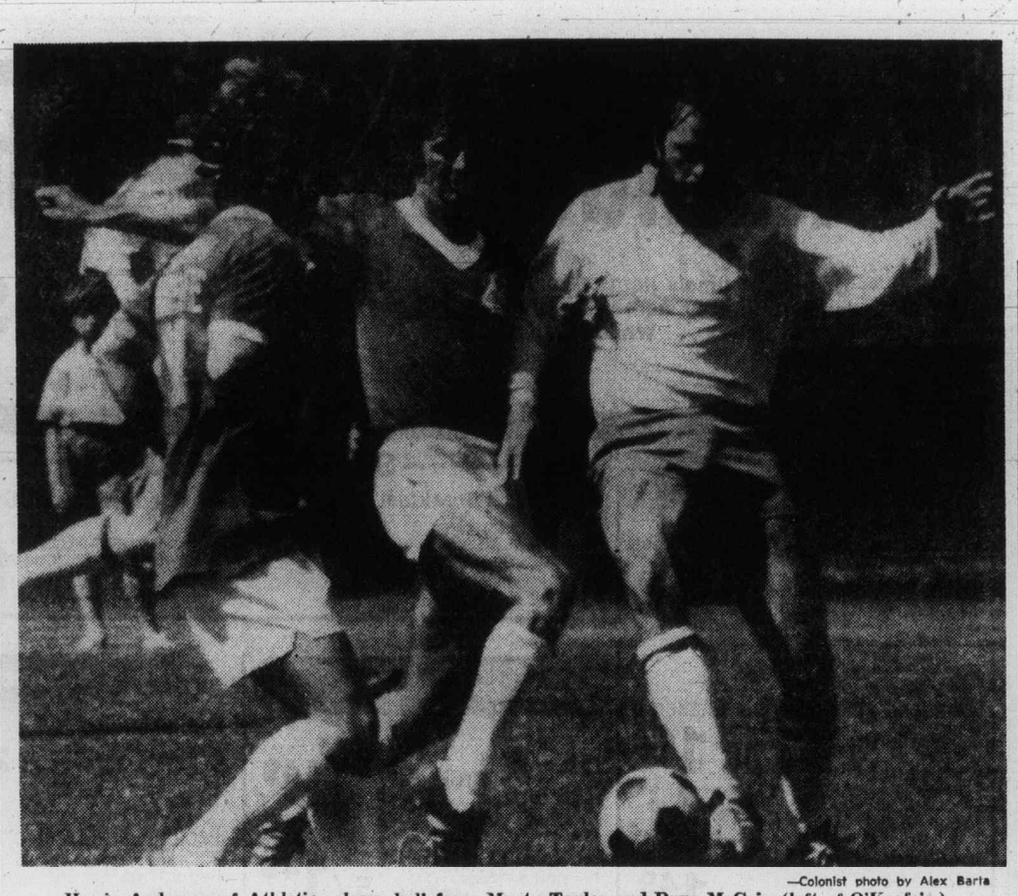

—Colonist photo by Alex Barta

Howie Anderson of Athletics clears ball from Marty Taylor and Dunc McCaig (left of O'Keefe's.)

Kennedy Cup anniversary

MacKay steals soccer show

Ike MacKay made a special effort to get to Royal Athletic Park on Saturday and promptly stole the show in an exhibition soccer game marking the 10th anniversary of the Kennedy Cup series.

MacKay, who scored a goal Friday night for Portland Timbers of the North American Soccer League, flew here Saturday morning from the Oregon city and scored the first two goals in a 4-1 win for the 1967 Victoria O'Keefe's over Victoria Athletics.

MacKay, who also assisted on a goal by Marty Taylor, scored at 12 and 20 minutes, and Russ Ball gave the O'Keefe's a 3-0 lead at 34 minutes.

Taylor put the veterans up 4-0 at 63 minutes and Ash Douglass scored for the Athletics seven minutes later.

O'Keefe's, the-then Pacific Coast Soccer League champions, defeated Los Angeles 3-1 and a Mexican national select team 2-1 in the international series, May 6-7, 1967, at Empire Stadium in Vancouver.

Athletics, Jackson Cup winners in Vancouver Island League play, are a direct descendant of the team which has also been known as Victoria United, Victoria West United and London Boxing Club.

Net proceeds from the game, which drew about 300 fans, were to go to juvenile soccer programs in the Greater Victoria area.

Sweden, France post net wins

Canadian Press

Sweden and France advanced in European Zone Davis Cup tennis play Saturday, each taking 3-0 leads in their best-of-five match series.

Sweden clinched a victory over Austria, winning Saturday's doubles match at Stockholm, while France also took a 3-0 lead over Poland at Warsaw.

Elsewhere, Romania took a 2-1 lead over Czechoslovakia at Bucharest and Spain went ahead of Yugoslavia 2-1 at Belgrade.

Ove Bengtson teamed with Rolf Norberg for Sweden to outplay the Austrian pair of Hans Kary and Cliff Letcher 6-4, 6-4, 6-3.

Sweden faces Italy in the next round, a meet scheduled to be played at the south Swedish tennis resort, Baastad, in mid-July. The big question is whetheh Swedish tennis officials will be able to persuade superstar Bjorn Borg to join the team. Without him the Swedes are lightly regarded against the strong Italians headed by Adriano Panatta.

For France, Francois Jauffret and Patric Dominguez beat Tadeusz Nowicki and Jacek Niedzwiedzki, 6-3, 10-8, 1-6, 3-6, 6-2.

Romania's Ilie Nastase and Ion Tiriac won the doubles in straight sets over Czechoslovakia's Jan Kodes and Jiri Hrebec 6-1, 6-3, 6-2.

The winner of the tournament meets England in the group semifinals.

The Spanish pair of Manuel Orantes and Antonio Munas downed Yugoslavia's Nikki Pilic and Zoltan Ilic 7-5, 3-6, 6-2, 8-6.

Coopman dethroned

ANTWERP, Belgium (AP) — French challenger Lucien Rodriguez won the European heavyweight boxing title from Belgian titleholder Jean-Pierre Coopman in a unanimous 15-round decision Saturday night.

Rodriguez's Victory returned the European heavyweight title to France for the first time in 55 years. It was lost for France in 1922 when Georges Carpentier was defeated by the Senegalese boxer Battling Siki.

British referee Harry Gibbs scored the fight 150-139 for Rodriguez. Swiss judge Lechaux had it 150-139 and West German judge Drust saw it 150-142.

The 8500 fans who attended the match were clearly disappointed with the Belgian's defeat but many cheered Rodriguez as he was declared the winner and Coopman fell into his arms weeping.

Chimos earn title

WATERLOO, Ont. (CP) — Vancouver Chimos, who finished second last year, took the 1977 women's senior volleyball championship, beating Toronto Metro Globals in three straight games of the best-of-five final. Vancouver won by scores of 15-5, 15-4, 15-8. In the best-of-three semi-finals, Vancouver advanced with a 15-6, 15-13 win over Winnipeg while Toronto beat Sherbrooke 15-5, 4-15, 15-11. Defending champion Sherbrooke wound up with third place after beating Winnipeg 15-2, 15-9, 6-15, 18-16 in a playoff.

The Happyface Place
We're in business to make you smile

MUSTANG II 2-PLUS-2
1974 FORD MUSTANG 2-PLUS-2
2-DOOR HATCHBACK

V6, automatic, power steering, power brakes, radio, Michelin 2X radial tires, royal blue with color co-ordinated blue interior. Excellent condition.

BCAA INSPECTED
$3695

McCALLUM MOTORS
CORNER YATES and COOK 382-6122
5-8 (D.L. D0085A)

CLIP & SAVE

$10.00 QUALITY TRANSMISSIONS $10.00

Invites You to Take Advantage of our
FREE Diagnostic Check

This coupon entitles the bearer to a $10 discount for any service or repair

$10.00 PHONE 388-4248 1901 GOV'T. ST. AT CHATHAM $10.00
THIS COUPON OFFER EXPIRES MAY 31, 1977
5-7

CHEQUING -SAVINGS

8%

The best rate in town.

If you're 55 or over, you qualify for all the advantages of our Prime 55 account. The generous 8% that's paid monthly on your account. Write all the personalized cheques you wish — free. No service charges to contend with, and, of course, you get a monthly statement.

All deposits are guaranteed without limit by the Provincial Credit Union Share and Deposit Guarantee Fund.

See us and discover the many other features of our Prime 55 account, including the ¼% bonus paid on investment certificates.

It's better than money in the bank!

PRIME 55

WESTCOAST SAVINGS CREDIT UNION

Victoria 386-6355 | Oak Bay 595-1[illegible] | Esquimalt 388-7171 | Colwood 478-5534 | Sooke 642-5233

Open Tuesday through Saturday

5-7

BRING IT BACK TO THOSE WHO KNOW IT BEST!

It makes good sense to take your vehicle back to the new car dealers who originally sold the car. Here's why:

- FACTORY TRAINED SPECIALISTS
- FACTORY SPECIFIED EQUIPMENT
- SPECIAL PURPOSE TOOLS
- QUALITY PARTS
- COMPETITIVE PRICES
- ALL REPAIRS GUARANTEED

THINK ABOUT IT — IT MAKES GOOD SENSE TO BRING IT BACK TO THOSE WHO KNOW IT BEST.

5-7 VICTORIA AUTOMOBILE DEALERS ASSOCIATION

Mercury Marine sells TRAILERS
800 Cloverdale Ave.

Welsh darts ace here on Monday

Victoria darts fanciers get a treat Monday when international star Leighton Rees gives a demonstration of his skills Monday at the Army and Navy club.

The 36-year-old Welshman will include matches with local players in his performance which gets underway at 8 p.m.

Captain of the Welsh and British teams, Rees hold records for scoring 1001 points on 24 darts and an unofficial record of 3001 points on 81 darts.

He has been touring Northern Ireland, Malta, Bermuda and the West Indies and is visiting Canada under the auspices of the Canadian Darts Council. The Victoria and District Darts Association is sponsoring Monday's show.

Century for Heaps

Brian Heaps scored the first century of the Victoria and District Cricket Association season Saturday in helping Albion earn its first points.

Heaps batted 121 runs in a game against Castaways at Beacon Hill Park and Albion declared at 231 for five. Don Hughes added 50 for Albion.

Castaways ran up 140 runs for the loss of four wickets and forced a draw, Tony Quarless scoring 42.

In other games, Alcos eased to their third win with a nine-wicket triumph over Cowichan and Incogs downed Nanaimo by 144 runs at St. Michael's University School.

Cowichan was all out for 41 runs in the game at Windsor Park and Alcos scored 42 for the loss of only one wicket.

Mike Nation took five wickets for 13 runs and Bob McKay five for 23. Nation scored 24 not out and John Schofield managed 14 not out.

At SMU, Eric Kjekstad scored 83 runs, Jeremy Goodwin 41 and Bevan Grant 37 not out as Incogs declared at 204 for four. Ray Telford scored 42 runs but Nanaimo was all out for 60.

Dave Gladders took six wickets for 14 runs and Grant took four for 45.

	P	W	L	T	D	Pts.
Alcos	3	3	0	0	0	15
Incogs	2	2	0	0	0	10
Castaways	2	1	0	0	1	7
Albion	2	0	1	0	1	2
Saanich	1	0	1	0	0	0
Oak Bay	1	0	1	0	0	0
Cowichan	1	0	1	0	0	0
Nanaimo	2	0	2	0	0	0

Next games: Today — Oak Bay vs Saanich, Windsor Park.

Burnaby bowler leading

DUNCAN — Sue Card of Burnaby scored a total of 696 and leads the singles of the eighth annual B.C. Women's Tenpin Bowling Tournament. Bette Binnersley of Campbell River is second following six shifts at Duncan Lanes with 657 and Sue Seymour of Victoria is third with 644.

Val McDonald and Sheila Stormo of Campbell River lead the doubles with 1271 and Sue Holness and Gail Stevenson of Victoria are second with 1258.

In the team event at Lake Cowichan, the Keglers of the host lanes lead with 3097 and DMJ of Lake Cowichan are second with 3012.

There were two late shifts Saturday and play continues today with seven shifts, starting at 9 a.m. The tournament continues next weekend with the final shift at 10:45 p.m. May 15.

According to the Solunar Tables calculated for this area, the best times for hunting and fishing for the next 48 hours will be as follows (Times shown are **Pacific Daylight** times):

A.M.		P.M.	
Minor	Major	Minor	Major
TODAY			
Minor	Major	Minor	Major
10:15	4:35	10:45	**5:00**
TOMORROW			
11:15	5:35	11:45	**6:00**
TUESDAY, MAY 10			
—	6:30	12:05	**6:55**
WEDNESDAY, MAY 11			
12:40	7:15	12:50	**7:35**
THURSDAY, MAY 12			
1:25	7:55	1:50	**8:15**
FRIDAY, MAY 13			
2:05	8:35	2:30	**9:00**
SATURDAY, MAY 14			
2:45	9:15	3:15	**9:55**
SUNDAY, MAY 15			
3:25	9:55	3:55	**10:20**
MONDAY, MAY 16			
4:05	10:40	4:35	**11:00**
TUESDAY, MAY 17			
4:50	11:20	5:15	**11:55**

Major periods, lasting 1½ to 2 hours are shown in bold.
Minor periods, shorter duration, light type.

RESERVE EARLY

COUGAR STATION WAGONS
For Summer Holidays

SUBURBAN MOTORS
Rent-A-Car
386-6131
3377 DOUGLAS ST.

SHOPPERS DRUG MART
MONDAY, MAY 9
Hillside Store Only

1.49 DAY!

Bronze Tan OIL 50 ml. 2/1.49
Assorted Size THONGS Men's, ladies', children's 2/1.49
FLEX Protein Hair Conditioner 500 ml. 1.49
TEK DELUXE TOOTH-BRUSHES 3/1.49
Super Cricket LIGHTERS 1.49
ALL SUN-GLASSES 1.49 OFF REG. PRICES

5-7

Monday, May 9th ... is 1.49 DAY
Limited Quantities

Dozens of timely items at one low price . . . for you . . . your family and your home . . . The Day, Monday, May 9th . . . The Place, Zellers . . . While Quantities Last

Houseware Specials

Glass Pitcher with Ice Lip — Come in blue or green. Holds 2 quarts. Reg. 1.74 ..... SPECIAL 1.49
Wooden Salt and Pepper Shakers — 4" tall, pepper grinder. Comes in four styles. Reg. 2.17 ..... SPECIAL 1.49
6-oz. Juice Glass — Green tint, six to a package. Reg. 1.57 SPECIAL ..... 2 pkg. 1.49
Glade Solid Air Fresheners — Assorted scents. Reg. 77¢ SPECIAL 3/1.49
Javex Bleach — 64-oz. bottle. SPECIAL 2/1.49
Windex Refills for Sprayer — 32-oz. size. SPECIAL 2/1.49
Jet Soap Pads — Box of 20 SPECIAL 2/1.49
Zellers Heavy Duty Garbage Bags — 1.5 ml. 26x36 Reg. 89¢ SPECIAL 3/1.49
Cut Glass Fruit Nappy — In clear glass. Reg. 43¢ SPECIAL 6/1.49
Plastic Dish Racks — Made to fit twin sinks. Reg. 1.87 SPECIAL 2/1.49
Pyrex Pie Plates — 25 cm. Reg. 1.99 ..... SPECIAL 1.49
Pyrex Measuring Cup — 2 cups or 500 ml. Reg. 1.99 ..... SPECIAL 1.49
Rolling Pins — Solid wood construction. Reg. 2.17 ..... SPECIAL 1.49
Freezer Bags — Package of 25 in 18 cup size. Reg. 58¢ ..... SPECIAL 4/1.49

Health & Beauty Specials

Jergens Hand Soap SPECIAL 10/1.49
Purex Toilet Tissue — 2-roll pack SPECIAL 3/1.49
Zellers Tissues — 200 2-ply tissues. SPECIAL 3/1.49
Kleenex Boutique — Hand Towels Pack of 2 rolls. SPECIAL ..... 2 packs 1.49

SKILLET SPECIAL

Early Bird Breakfast Special (9:30 to 11:00) — 2 EGGS ANY STYLE, 2 STRIPS OF BACON, Toast with jam or marmalade, Coffee or tea 1.49
Ground Beef Steak — Served with crisp onion rings, golden brown French fries, buttered vegetables, roll and butter, coffee or tea 1.49

Sporting Goods

Buzz Bombs — What the fish are biting today. Reg. 2.29 ..... SPECIAL 1.49
Plastic Golf Tubes — Fits most golf bags. Reg. 39¢ ..... SPECIAL 5/1.49
.22 Long Rifle Ammo — Winchester and CIL brands. Reg. 1.80 ..... SPECIAL 1.49
Styrofoam Bait Box — Approx. 9"x12"x8" deep. Reg. 1.96 ..... SPECIAL 1.49
Wooden Golf Tees — 30 per bag. Comes in 1⅞" or 2¼". reg. 98¢ bag ..... SPECIAL 2/1.49
Zellers Camping Fuel — 128 oz. fuel in attractive container. Reg. 1.97 ..... SPECIAL 1.49
.177 Calibre Pellets — 500 per package. Reg. 99¢ ..... SPECIAL 2/1.49

Bed and Bath

Hand Woven Place Mats — 13"x18" Reg. 1.07 ..... SPECIAL 2/1.49
Face Cloths — 100% cotton in assorted colour. 9"x9" size. Reg. 20¢ ..... SPECIAL 10/1.49
Tea Towels — 51% cotton, 49% linen in assorted colors. Reg. 39¢ ..... SPECIAL 6/1.49
3-Piece Kitchen Set ensemble — 100% cotton. Contains 1 tea towel, 1 apron, a pot holder. Reg. 3.77 ..... SPECIAL 1.49
Assorted Bath Towels — 88% cotton, 12% polyester or 90% cotton, 10% polyester. Reg. 2.94 and 2.57 ..... SPECIAL 1.49
Assorted Hand Towels — Assorted patterns. Reg. 1.99 to 3.47 ..... SPECIAL 1.49 each

Pet Supplies

Tiger Barbs — One of the nicer tropical fish. Reg. 1.29 ..... SPECIAL 2/1.49
Longlife Aquarium Gravel — Selection of colours. Reg. 2.17 SPECIAL 1.49

Footwear Specials

Flower Patterned Thongs Reg. 1.97 ..... SPECIAL 1.49
Knitted Pull-on Slippers — White, pink or blue. Reg. 1.97 SPECIAL 2/1.49

Children's Wear

Boys' Short Sleeve T-Shirts — 95% cotton, 5% nylon. Sizes 7-12. Reg. 1.97 ..... SPECIAL 1.49
Boys' Briefs — 3 per pack in white only Reg. 1.97 ..... SPECIAL 1.49

Fabrics

Printed Percale — 100% cotton, 36" wide. Reg. 87¢ yd. ..... SPECIAL 2 yds. 1.49
Factory End-Pieces of Corduroy — 45" wide in assorted colours. Reg. 2.17 yd. SPECIAL ..... 1.49 yd.
100% Mercerized Cotton Thread — 3 spools in a package. 2 white, 1 black. Size 50. Reg. 99¢ pack ..SPECIAL 2 packs 1.49
Phentex — 6-oz. ball in assorted colours. Reg. 99¢ ball ..... SPECIAL 3/1.49
Zellers 3-ply Knitting Worsted — In assorted colours. Reg. 96¢ SPECIAL 3/1.49
Plastic Drapes — 72"x84" in assorted patterns. Reg. 1.37 ..... SPECIAL 2/1.49
Anchor Crochet Cotton — 250 yds. of 100% cotton in assorted colours. Reg. 1.15 SPECIAL 2/1.49

Toy Specials

Comic Books — Package of 3. Reg. 79¢ ..... SPECIAL 3 packs 1.49
Colouring Books — Assorted types. Reg. 49¢ ..... SPECIAL 5/1.49
Selection of Model Kits — by Aurora. Super Man, Tarzan, etc. SPECIAL 2/1.49
GI Joe Action Outfits — Reg. 1.47 SPECIAL 2/1.49
King Kong Puzzles — 150 piece puzzles. Reg. 1.97 ..... SPECIAL 1.49
Assortment of Plastic Toys — Ideal for rainy days. Reg. 2/1.29 ..... SPECIAL 4/1.49
Cowpokes and Little Folks — Cowboys and indians sets. Reg. to 2.57 ..... SPECIAL 2/1.49
Bat Kites SPECIAL 1.49

Plus These Specials

Photo Albums — Assorted covers with 8 sheets Reg. 1.97 ..... SPECIAL 1.49
Zellers Napkins — In assorted colours. Reg. 99¢ ..... SPECIAL 2/1.49
Pick and Mix Candy — Reg. 99¢ lb. ..... SPECIAL 2 lbs. 1.49

Hardware Specials

Zip Wax — 20-oz. can. Reg. 1.97 ..... SPECIAL 1.49
Car Wash Kit — Bucket and sponges. Reg. 2.17 ..... SPECIAL 1.49
Zellers Big Big Buy — Masking Tape Reg. 1.77 ..... SPECIAL 1.49
Zellers Softique Light Bulbs — 40, 60 and 100 watt. 2 per pack. Reg. 64¢ SPECIAL ..... 3 pkgs. 1.49
Zellers Batteries — Package of 6 in C or D cell. Reg. 1.97 ..... SPECIAL 1.49
Paint Rollers — For rough and semi-smooth surfaces. Reg. 2.59/1.97 ..... SPECIAL 1.49
Paint Roller Kit — Reg. 1.99 ..... SPECIAL 1.49
Epoxy Enamel Super White — 10-fl.-oz. tin. Reg. 2.99 ..... SPECIAL 1.49
Caulking Guns — Reg. 1.97 ..... SPECIAL 1.49

Garden Shop

25 lbs. of Potting Soil — Reg. 2.37 ..... SPECIAL 1.49
Assortment of Clay Hanging Pots — Reg. 99¢ ..... SPECIAL 2/1.49
Rotenone Dust and Spray — Vegetable Insecticide Reg. 1.98 ..... SPECIAL 1.49
Jiffy Strips Planting Pots — Made of peat moss. Reg. 1.69 SPECIAL 1.49
Algi Feed Liquid Seaweed — 4-lb. bottles. Reg. 2.49 ..... SPECIAL 1.49
Grass Seed — 1-lb. bag of turf green. Reg. 1.77 ..... SPECIAL 1.49
Tomato Food — 6.5 oz. of timed release pellets Reg. 2.29 ..... SPECIAL 1.49
Bedding Plants — Assortment of vegetables and flowers. SPECIAL ..... 3 baskets 1.49

Men's Wear

Men'sT-Shirts with Pocket — In assorted colours in sizes S, M, L and XL. Reg. 1.97 ..... SPECIAL 1.49
Men's Work Socks — Off white in size 11 only. Reg. 1.37 ..... SPECIAL 3/1.49

Zellers
HILLSIDE SHOPPING CENTRE
OPEN MON. TO FRI. 9:30-9:30
SAT. 9:30-6:00
5-7
CHARGEX master charge

Sears 1.49 monday

Personal Shopping While Quantities Last

Look for many unadvertised specials throughout the store.

CHILDREN'S WEAR

KNEE HIGHS — Various colours	2 pr.	1.49
INFANTS' T-SHIRTS — Short sleeve styles	Each	1.49
JOHNSON & JOHNSON BABY SHAMPOO — No more tears	Each	1.49
T-SHIRTS — For boys and girls	Each	1.49

GIRLS', TEENS' WEAR

T-SHIRTS — Sleeveless and short sleeve styles	Each	1.49
SHORTS — White stretch terry with Red stitching	Each	1.49
HALTERS — Tie-on style	6 for	1.49
KNEE HIGHS — Various colours	2 pr.	1.49
SCARVES — Assorted fabrics	2 for	1.49

BOYS' WEAR

TERRY SOCKS —	2 pr.	1.49
T-SHIRTS — 100% cotton. White, Blue or Gold colour	Each	1.49
BOYS' CAP — 100% cotton	Each	1.49
YOUNG MEN'S T-SHIRTS — Monogram T-Shirt. S-M-L	Each	1.49

LINGERIE/INTIMATE APPAREL

ACETATE BRIEF — Print patterns. S-M-L	2 for	1.49
ACETATE BIKINIS — Various patterns. S-M-L	2 for	1.49
COTTON BIKINIS — Flowered prints. S-M-L	2 for	1.49
BRA ASSORTMENT — Various styles and sizes. Some teen bras. Each		1.49
STRETCHY BRIEF — Nylon spandex brief in broken size and colour range	Each	2.49

JEWELLERY BUYS

CHARMS — Sterling silver charms in various popular designs	Each	1.49
EARRINGS — Pierced and clip-on styles	Each	1.49
COSTUME JEWELLERY — Includes various necklaces or bangles in several styles, colours	Each	1.49
FLATWARE — Stainless steel	8 for	1.49

HOSIERY

TERRY SLIPPERS — 2-tone mule style in pastel colours	Pair	1.49
NYLON SOCKS — Crew socks in White or Navy. Size Large only	2 pr.	1.49
KNEE HIGHS — Cable knit. White, Red or Navy. Sizes: Medium, and Large only	2 pr.	1.49
PANTY HOSE — Regular one-size. Honey Beige or Hint O'Brown	3 for	1.49
PANTY HOSE — All sheer one-size. Heather, Honey Beige or Hint O'Brown	3 for	1.49
KNEE HIGHS — Size 9-11. Sheer, reinforced toe. Hint O'Brown, Honey Beige	3 pr.	1.49

MEN'S FURNISHINGS

VESTS — 100% cotton. S-M-L-XL	Each	1.49
JEAN SOCKS — Wool/Nylon blend. Fits 10-13	Pair	1.49
NYLON SOCKS — Fits 10-13	2 pr.	1.49
BIKINI SHORTS — Sizes S-M-L	Each	1.49
LOW RISE SHORTS — Fortrel polyester and cotton blend. Size 38-44 only. Stretchy	Each	2.49
BOXER SHORTS — S-M-L-XL	Each	2.49
NOVELTY T-SHIRTS — S-M-L-XL. Blue only	Each	2.49
V-NECK TSHIRTS — S-M-L-XL	Each	2.49
KNIT SHIRT — Long sleeve styling. S-M-L	Each	3.49

MEN'S WORK WEAR

WORK SOCKS —	Pair	1.49
TERRY SOCKS — Stretch socks fits 10-13	2 pr.	1.49
HATS — Variety of colours and styles	Each	1.49
GLOVES — Suede leather face gloves	Each	1.49

COOKIES
2 pkgs. 1.49

Wide selection of name-brand cookies in various flavours and assortments. Great for lunches.
Candy Counter (87c)

CANDY COUNTER

BEANUT BRITTLE — 12-oz. pkg.	2 pkgs.	1.49
POPPYCOCK — Pecans and almonds in butter crunch. 200g	Each	1.49
WAGON WHEELS — Great for snacks and lunch treats	2 pkgs.	1.49
COOKIES — Variety of flavours to choose from. 1 pound bag	2 for	1.49
PEPPERMINT PATTIES — 6-oz. packages	3 pkgs.	1.49
CHOCOLATE BARS — Giant Hershey bars or large Volendan bars made in Holland	4 for	1.49
BROKEN MILK CHOCOLATE — Great for baking	lb.	1.49

FASHION FABRICS

FABRIC ASSORTMENT — 45"-60" wide. Various blends in prints and plains	Yard	1.49
100% POLYESTER DOUBLEKNIT — 60" wide. Various patterns, colours	Yard	1.49
60" WIDE INTERLOCK — 100% polyester	Yard	2.49
POLYESTER DOUBLEKNIT — 60" wide. Solid colours in Green, Dk. Beige, Rose, Wine, Turquoise or Teal	Yard	2.49
DOUBLEKNIT ASSORTMENT — 60" wide. 60" W. FABRIC ASSORTMENT — Includes doublknits and wool blends	Yard	2.49

DRAPERY FEATURES

WINDOW SHADES — 36" w. Outside brackets incl.	Each	1.49
CUSHIONS — Assorted patterns	Each	1.49
VINYL — 54" wide	Yard	1.49
FOAM CHIPS — 1-pound bag	2 for	1.49

CRAFTS AND NOTIONS

MACRAME CORD — 3 ply. Approximately 28-oz. 85 yds. Limited colors	Each	1.49
DRESSMAKER PINS — Steel pins. Approx. 500 per pkg. Extra long	2 pkgs.	1.49
CANUCK HANDICRAFT YARN — Approx. 2-oz. 70 yds. Limited colours	3 for	1.49
PLASTIC HANGERS — Set of 6	Set	1.49
DRIP DRY HANGERS — Set of 8	2 sets	1.49

FASHION ACCESSORIES

SCARVES — 100% cotton. Assorted patterns	Each	1.49
COIN PURSE — Made of leather. Assorted colours	Each	1.49
WALLET — Made of vinyl. Colours in Black or Brown	Each	1.49
BELT — Elasticized belt in Orange/Green/Yellow stripes	Each	1.49
PLAYWEAR — Various styles including halter tops, long sleeve or short sleeve styles	Each	1.49

CAMERA SUPPLIES

MAGNETIC PHOTO ALBUM —	Each	1.49
ALBUM PAGE REFILLS —	2 pkys.	1.49
ATLAS MAGIC CUBES —	Each	1.49
CAMERA CASE —	Each	1.49
UNIVERSAL SLIDE TRAY —	3 for	1.49
8+ SUPER 8 REEL CANS — Holds approx. 8 ft.	2 for	1.49

HOUSEWARES

MUGS — Glass heat-proof mugs in ass't patterns	4 for	1.49
GLASS BOWLS — Ideal for soup/cereal	4 for	1.49
CERAMIC PLATES — Various patterns of fruit or flower designs Each		1.49
BAKEWARE ASSORTMENT — By Bakers Secret (R). Non-stick. Choose from: pizza pan, cookie sheet, muffin pan or loaf pan, sq. cake pan	Each	1.49
GLASSES — 6½-8 oz. size. 4 per pkg.	pkg.	1.49
GLASSES — Flower of the month design	2 for	1.49
PLASTIC ASSORTMENT — Your choice: pail, waste basket, dishpan, dish drain tray, cutlery tray	Each	1.49
ALUMINIUM-WARE ASSORTMENT — Choose from: measure cup set, mold, jar lifter, drip coffee top	Each	1.49
PLANTER — Decorative ceramic planter in Gold colour	Each	1.49
WIRE RACK SET — 2- 14"x10" racks	Set	1.49
WOODEN RACK — Expands. Ideal for mugs	Each	1.49
DECORATIVE STORAGE JARS — 1626-36 oz. sizes in as't designs	Each	1.49
LAUNDRY BASKET — Round plastic basket	Each	2.49
PATIO TABLE — Coloured top with filigree base	Each	2.49

KLEENEX TISSUE
6 pkgs. 1.49

Kleenex tissues with approximately 100 tissues per pkg. Assortment of colours.
Health and Beauty (8)

HEALTH AND BEAUTY

KLEENEX TOWELS — 2 rolls per pkg.	2 pkgs.	1.49
LADY SCOTT TISSUE — 2 rolls per pkg.	3 pkgs.	1.49
HEAD AND SHOULDERS SHAMPOO — 100 ml. Helps control dandruff	2 for	1.49
MAX FACTOR DRI-MIST — Anti-perspirant. 8-oz.	2 for	1.49
MACLEANS TOOTHPASTE — 100 ml. mild mint or fresh mint	2 for	1.49
FLEX SHAMPOO — 8-oz. size. Normal to dry or oily	2 for	1.49
NAIL ENAMEL — By Natural Wonder. Various colours	6 for	1.49
GILLETTE TRAC II BLADES — 9 shaving cartridges	pkg.	1.49
EVERYNIGHT ASTRINGENT SHAMPOO — 450 ml. Non-alkaline Each		1.49
EVERYNIGHT CLEAN RINSE — 450 ml. Oil free	Each	1.49
DESERT FLOWER — Hand and body lotion or cologne	Each	1.49
ENGLISH LEATHER — Assorted products in travel size	3 for	1.49
OLD SPICE DEODORANT — Stick or roll-on. Original or line	Each	1.49
SEARS SHAMPOO — 950 ml. Egg Creme, concentrate, herbal or creme rinse	Each	1.49
OLD SPICE TRAVEL SET — Anti-perspirant or after shave	Each	1.49
TRIGEEN BREATH FRESHNER — 454 ml	2 for	1.49
DR. SCHOLL FOOT SPRAY — Deodorant or refreshner	Each	1.49
ULTRA BAN DEODORANT — 9-oz. size. Scented or unscented Each		1.49
BRONNLY SOAP — 6 soaps per pkg. Lemon scent.	pkg.	1.49
SHORT AND SASSY CONDITIONER — 200 ml. Regular or extra body	Each	1.49
REMMEL COSMETICS — Choose from: eye shadow, lipstick, foundation, blush or nail enamel	Each	1.49
MEN'S TRAVEL KITS — Black or Brown. Zipper top	Each	2.49
CHARLIE BAGS — Ideal for cosmetics or travel	Each	2.49

HOME ACCESSORIES

STRAW BASKET — In assorted colours	4 for	1.49
CUPS/SAUCERS — Made of china	2 for	1.49
CHINA MUGS — Various floral patterns	Each	1.49
DECORATOR PLATES — 6½" brass plate	Each	1.49
CHINA FLORALS — In vase. Ass't colours	Each	1.49
TEA PLATES — 8" plate in assorted patterns	2 for	1.49
CAKE PLATES —	Each	1.49
POTTERY ASHTRAY — Various colours	Each	1.49
IRISH COFFEE MUGS —	Each	1.49
MINIATURES — Brass and steel miniatures	Each	1.49
SALAD BOWLS — Woven wood bowls	Each	1.49
CAKE SERVER — Woven wood cake server	Each	1.49
TRIVET — Cast iron trivet with tile centre	Each	1.49
GLASSES — With Gold coloured trim	Each	1.49
VASES — Various colours	Each	1.49
PICTURES — Miniatures with oval frame	Each	1.49
COASTER SET — Aluminium set	Set	2.49
CAKE SERVER — Woven wood	Each	3.49
EGG CUPS — Pottery egg cups in various colours	6 for	3.49

STATIONERY SUPPLIES

3m SCOTCH TAPE — 1/2" wide	4 for	1.49
SPIRAL NOTE BOOKS —	Each	1.49
PAPER TABLE COVERS — White only	3 cor	1.49
TYPING PAPER — Yellow paper	2 fsr	1.49
KEYSTONE WRITING TABLETS —	3 for	1.49
ENVELOPES — Blue lined. 20-per pkg	6 pkgs.	1.49

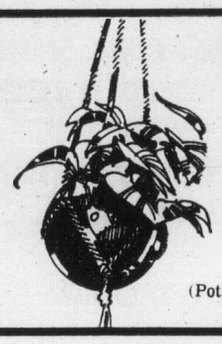

MACRAME KIT
1.49 each

Includes the material to make a 48 inch plant hanger.
Various colours.
(Pot and plant not included).
Crafts, Notions (25)

SPORTS CENTRE

SEARS BATTERIES — Flashlight and transistor batteris	6 for	1.49
PLASTIC MUGS — Made of durable plastic. Great for camping, picnics	12 for	1.49
SMOKER CHIPS — Assorted blends. Use with barbecues	Each	1.49
FISHING LINE — ¼-lb. spools. Assorted tests	Each	1.49
FLY BOX — Compac fly box	Each	1.49
TABLE TENNIS BATS — Laminated wood. Rubber covered	Each	1.49
SCOREBOARD — For pool or snooker	Each	1.49

SEWING MACHINE ACCESSORIES

KENMORE BOBBINS — 10 bobbins per package	pkg.	1.49
ROLLER FOOT — For sewing rough material or fine, smooth fabrics, plastics. Hi-bar and low-bar	Each	1.49
KENMORE "Q" NEEDLES — Ideal needles for sewing synthetics. Handy to keep spares	Each	1.49

LINEN SUPPLIES

FACE CLOTHS — 4 per pkg.	Pkg.	1.49
DISH CLOTHS —	3 for	1.49
BATH TOWELS — Variety to choose from	Each	1.49
DISH TOWELS — 2 per pkg.	Pkg.	1.49

PLUMBING AND HOME IMPROVEMENTS

SOAP DISH — Chrome finish	Each	1.49
DEFLECTOR — 10"-14". Plastic	2 for	1.49
DOOR SET — Wood and vinyl strip	Set	1.49
CERAMIC TILES — Mósaic in assorted colours. 12" square	3 for	1.49
TOWEL RING — Lucite and chrome	Each	2.49
TOWEL BAR — 30" chrome finished bar	Each	2.49

PAINT SUPPLIES

GUTTER SEAL — Helps seal and stop water damage. Use during installation	Each	1.49
GOLD LEAF PAINT — Adds highlights to picture frames	Each	1.49
TUB AND TILE CAULK — Seals around tubs, showers, sinks and tile.	Each	1.49
LACQUER THINNER — 40 oz. size	Each	1.49
CAULKING GUN — Takes the standard size caulking tube	Each	1.49
EXTERIOR HIGH GLOSS PAINT — Limited colour selection. NO White. Discontinued	Qt.	1.49
WROUGHT IRON PAINT — 10-fl.-oz. Flat Black or Flat White. Each		1.49
DROP SHEET — 1 ml. plastic sheet. 8 x10	2 for	2.49
DROP SHEET — 2 ml. size 10 ft. x 12 ft.	Each	2.49
MASKING TAPE — 1" wide x 180 ft. long	2 for	2.49

COFFEE HOUSE FEATURE

Treat yourself to a delicious Sears BACON AND CHEESE BURGER served with tasty French Fries ..... Each **1.49**

Coffee House, Second Floor

TOY SHOP

BEACH BALL — 8½" ball	2 for	1.49
HOT WHEEL CAR —	2 for	1.49
COLOURING BOOK — Jumbo size	2 for	1.49
PUTT PUTTS —	2 for	1.49
PAINT BY NUMBERS SET —	Each	1.49
KING KONG PUZZLE —	Each	1.49
LEMON TWIST GAME —	Each	1.49
FRISBEE — For hours of fun	Each	1.49

BEAUTIFUL GERANIUMS
2 for 1.49
(1500 only)

Geraniums in 4" pots. Just in time for planting! Limit 10 per customer.
Garden Shop (71)

GARDEN SHOP

BEDDING PLANTS — Variety of popular flower and vegetable plants	3 for	1.49
STEER MANURE — 40-lb. bag	Each	1.49
ONION SETS — Plant now!	3 for	1.49
SEEDS — Assorted vegetable or flower seeds in 39¢ pkg.	5 pkgs.	1.49
SEEDS — Vegetable or flower seeds in 49¢ pkg.	4 pkgs.	1.49
VEGETABLE SEEDS — $1.09 size package	2 pkgs.	1.49
SEED STARTER SETS — Flower and vegetable varieties	3 for	1.49
JUNIPERS — 1 gallon size. Green spreading variety	Each	1.49
CORRYS SLUG AND SNAIL DEATH — 2.25 -lb. box	Each	1.49
TOMATO FOOD — Precise timed release food	Each	1.49
LADIES' GARDEN GLOVES — Vinyl	Pair	1.49
MEN'S GARDEN GLOVES — Vinyl palmed golves	Pair	1.49
GRANULAR DIAZINON — 8-oz. size	Each	1.49
HANGING BASKET — With saucer. 10" size	Each	1.49
ROSES/FLOWERING SHRUB ASSORTMENT — Remaining stock	Each	1.49
GARDEN TIES — 75 ties per pkg.	2 pkgs.	1.49
PLASTIC POT COVERS — In Walnut colour or white	Each	1.49
POTTING SOIL — 25 pound bag	Each	1.49

BRING YOUR SOIL SAMPLES — Reindeer will be in attendance from 12:30 p.m. in our garden shop. Receive a bonus soil analysis with each Reindeer product purchased; without a purchase ..... Each **50¢**

MULTI CROP — 64-oz. size	Each	1.49
BEGONIA BULBS — Assorted varieties, colors	3 for	1.49
SEA KING FISH FERTILIZER — 64-oz. size	Each	1.49
MINI GREENHOUSE — With 24 peat pots	Each	1.49
FRUIT TREES — Assortment of apple and peach trees	Each	3.49

SOUND BUYS

CASSETTE BLANK TAPES — 60 minute low-noise Sony tapes	Each	1.49
CHILDREN'S RECORDS — With story book. 33⅓ rpm	Each	1.49
8-TRACK TAPES — Pre-recorded tapes by various artists	Each	1.49
"C" and "D" CELL BATTERIES — Transistor batteries	6 for	1.49
RADIO — AM radio with battery and earphone	Each	2.49

LIGHTING BUYS

BULBS — 40-60-100 watt. Your choice	8 for	1.49
SHADES — Accent shades in Beige or Red colour	2 for	1.49

AUTO ACCESSORIES

CHEESE CLOTH — 10 sq. yards per pkg.	Pkg.	1.49
TRANSMISSION FLUID — T6 and T7 pint size containers	3 for	1.49
UPHOLSTERY CLEANER —	Each	1.49
TIRE AND MAT CLEANER —	Each	1,49
CLEANING SKIN — Small size	Each	1.49
10/30 MOTOR OIL — 1 gallon size	Each	3.49

HARDWARE

CRAFTSMAN SCREW DRIVERS — Assorted sizes and types	Each	1.49
ALLAN KEY SET — 9-piece set	Set	1.49
SPRING CLAMP — 2" clamp	Each	1.49
WRECKING BAR —	Each	1.49
LEVEL — Line and surface level	Each	1.49
THERMOMETER — All-purpose	Each	1.49
PROPANE TANK — 14 oz.	Each	1.49
WOODEN MITRE BOX —	Each	1.49
SANDPAPER — 20 sheets	2 pkgs.	1.49
EXTENSION CORD — 15 foot cord	Each	1.49
DOOR LOCK — Chain-type door lock	Each	1.49
WOOD CHISELS By Sears. Assorted sizes	Each	1.49
ADJUSTABLE HACKSAW — Adjustable handle	Each	2.49
NAIL ASSORTMENT —	Pkg.	2.49
APPLIANCE ROLLER — Adjustable length	Each	2.49

Simpsons-Sears Ltd.

3190 Shelbourne Street. Lots of Free Parking . . . No Tickets, No Time Limit.

First Purchase wins for Victoria owner

VANCOUVER (CP) — First Purchase came from slightly off the pace to take the lead at the top of the stretch and upset favored Senior Director in the $10,000-added Columbian Handicap at Exhibition Park Saturday.

First Purchase, a maiden at the start of the season, won two straight but was beaten a neck in an allowance start April 25 and went into the Columbian at 5-to-1 in the six-horse field.

Senior Director, a stakes winner as a two-year-old, opened its season by winning the inaugural April 12 and was favored in the Columbian at odds of 3-to-5.

Lucky Times, a seven-length winner of an April 27 allowance, took the early lead from the outside post position with First Purchase second and Senior Director third on the outside.

First Purchase made its move leaving the backstretch and was on the front by a length heading for the wire. Senior Director moved with it but gained no ground in the drive. The margin at the wire was the same length.

First Purchase, ridden by Chris Loseth, covered the six and one-half furlongs in 1:17 4-5 — fastest sprint of the young season.

The winner, which paid $12.10, $4.30 and $3.00 earned $6,895 out of Columbian for owner Neil De Macedo of Victoria and brought his season total to $11,704.

The 9149 fans on hand for Saturday's 10-race card wagered $806,508.

FIRST RACE — $2,000, claiming, four-year-olds, six and one-half furlongs.
Postal Code (Stein) $5.90 $3.50 $2.70
Annie Alma (Skinner) 4.70 3.60
Grande Ole Charlie (Mena) 7.00
Also ran: Campbell's Gamble, Nordic Venture, Belle Ami, Pennger, Spy Shot, Marg's Memory. Time — 1:20 4-5. Quinella paid: $1750.

SECOND RACE — $2,900, maiden allowance, two-year-olds, three furlongs 150 yards.
Hasty Money (Loseth) $4.90 $2.90 $2.40
Captain Cognac (Cuthbertson) 3.60 2.80
Mahanni (Carter) 2.60
Also ran: Second Command, Dynamite Dan, Lucky Canuck, Irish Rover, Sans O. War, Intrepid Blaze. Time — 0:43 3-5.
Track Scratch: Ocean Park.

THIRD RACE — $2,100, claiming, maiden three-year-olds, one and one-sixteenth miles.
Worring Joe (Stein) $10.20 $6.20 $4.30
Waldesruh Freddy (Smith) 10.60 5.90
Purging (Fontaine) 4.20
Also ran: Cheyenne Chief, Windsor Quest, Lila's Ultimo, Tobogganing, Aries Diamond, Illisitock, Danslea. Time — 1:48 3-5.

FOURTH RACE — $2,600, claiming, three-year-olds, six and one-half furlongs.
Poco C. (Smith) $15.50 $6.30 $4.30
Lea's Buddy (Carter) 4.90 3.80
Alf's Delivery (LeBlanc) 9.10
Also ran: Talented Sheba, Velvet Streaker, Tracy's Tenuity, Promise Me Green, Blue Velvet Mist, Little Larder, Mini Module. Time — 1:21 1-5.
Exactor paid: $67.80.

FIFTH RACE — $2,800, claiming, four-year-olds and up, one and one-sixteenth miles.
Oh Really (Skinner) $5.00 $3.30 $2.90
Bel Can Jr. (LaRue) 4.00 3.20
Frelach (Chabara) 4.10
Also ran: Nicole Captain, Jose Bravo, Langley Beau, Summerland Belle, Mabe A Jewel, Burnside, Sheila's Diamond. Time — 1:48.

SIXTH RACE — $3,400, claiming, four-year-olds and up, six and one-half furlongs.
Traveling Mist (Manning) $7.30 $4.60 $2.90
Tennessette (Mena) 5.30 4.10
Golden Rich (Peichoto) 3.10
Also ran: Mutual Admiration, Lady Darkfoot, Rosie De Rivefer, Pacific Diemond, Easter Gem, Gay Persnickety, Madam London. Time — 1:19 1-5.
Exactor paid: $52.30.

SEVENTH RACE — $4500, allowance, four-years-old and up, six and one-half furlongs.
Solid Reaction (Stein) $3.70 $2.70 $2.70
Boy Dancer (Smith) 4.50 3.70
Western Ben (Krasner) 6.40
Also ran: Never Charges' Jr., Kim's Fancy, Comic Tom, Dark Summer, Lord Hubert, Greco Road. Time: 1:18 3-5.

EIGHTH RACE — $5200, claiming, four-year-olds and up, six and one-half furlongs.
Matabbhai (Krasner) $18.10 $6.40 $3.70
Ole Par (Cuthbertson) 4.90 2.90
Sinful Pat (Johnson) 2.80
Exactor paid: $105.70.
Also ran: Skyride, Lucky Gary, Royal Morn, Coulee Sage, Our Boy Kirk, Making The Mark. Time: 1:18.

NINTH RACE — $10,850, three-year-olds, six and one-half furlongs.
Airst Purchase (Loseth) $12.10 $4.30 $3.00
Senior Director (Skinner) 2.80 2.40
Lucky Times (Johnson) 3.50
Also ran: Silent Code, Skovinsky, Honey Speed, Rusty Scupper. Time: 1:17 4-5.

TENTH RACE — $2100, claiming, four-year-olds and up, one and one-sixteenth miles.
Hard Choice (Skinner) $6.70 $3.60 $3.40
Tenusa (Cruz) 7.00 5.90
Devonish (Johnson) 5.60
Quinella paid: $46.50.
Also ran: Pooraward, Cape Dyer, Regal Joy, James Jessie, Anthony Go, Fremar. Time: 1:48 3-5.
Handle: $806,508.
Attendance: 9,149.

Entries

FIRST RACE — Claiming, $2,000, for four-year olds and up, six and one-half furlongs.
Kickerville Lil (Wolski) 115
Surge Of Glory (Brownell) 119
On The Aisle (Krasner) 122
Windys Dunkette (Peichoto 117
Time To Market (Chabara) 119
Sunland Princess (Mazza) 107
Tumble Minna (Demorest) 112
Alder Bounce (Loseth) 119
Right Rare (Manning) 112
Dark Perch (Airth) 107
Also eligible:
Amazing High (Smith) 117
Belle Ami (Wolski) 111
Triple Two (Airth) 109
Gails First (Smith) 119

SECOND RACE—Claiming, $2,300, for two-year-olds, nursery course.
Trimaran (Brownell) 113
Allshot Toheck (Munoz) 113
Zulu Lass (Loseth) 118
Stevenston Hustler (no boy) 113
Blue Cheese (Fontaine) 113
Criminy Mary (Smith) 113
Most Of It (Wolski) 113
Dance And Leave (R. Dailey) 113
Silver Skies (Johnson) 113
Kan Tuk (Chabara) 118
Very Knowledgeable (Fontaine) 113
Will She Be Frisky (Cuthbertson) 118
Meui Lu (Loseth) 113
Mandy's Echo (Stein) 113

THIRD RACE — Claiming, $2,000, for three-year-olds, six and one-half furlongs.
Make No Apology (Larue) 113
Livingston Coco (Peichoto) 113
Mialana (Chabara 118
Underwriter (Loseth) 113
Willus Jet (Demorest) 108
Minstrel Melody (Fontaine) 113
School Time (Manning) 118
Gay Debbie (Brownell) 118
Philharmonic (Cuthbertson) 118
Ashton Gate (Carter 113
Also eligible:
Perch's Valentine (Williams) 103
Alita's Alibha (Cruz) 113
Bobby Lusto (Larue) 113
Tropic Jink (Krasner) 113

FOURTH RACE — Claiming, $2,600, for three-year-olds, six and one-half furlongs.
Cheeta Child (Stein) 110
Kim Bob (Skinner) 113
Johnny Valor (Munoz) 120
Money Breaker (Peichoto) 115
Weedona I(Cruz) 115
Midnight Marauder (Loseth) 115
Win Key (Bray) 115
Salty Pitcher (Chabara) 120
McKutch (Johnson) 115

FIFTH RACE — Claiming, $2,900, for three-year-olds, six and one-half furlongs.
Vifar (Smith) 110
Son Of Promise (Loseth) 115
Prosperpine (Carter) 110
a-Uncle Stan (Cruz) 115
a-Copper Castle (Manning 110
Northern Dandy (Brownell) 115
Sheer Perfection (Skinner) 115
Vicalino (stein) 110
Fivability (Demorest) 110
Twilight Madness (Wolski) 115
a—entry.

SIXTH RACE — Claiming, $2,600, for four-year-olds and up, six and one-half furlongs.
Bendaway (Stein) 112
Beachmaster (LeBlanc) 120
Big Ed Johnson (R. Dailey) 115
Mecapo (Fontaine) 117
Scratch Harry (Peichoto) 117
Watch Night (Loseth) 117
Apache Boy (Krasner) 120
Tearing Down (Johnson) 120
Charles Capri (Charlton) 117
Pinch Bottle (Carter) 117
Also eligible:
Reflector (Manning) 112

SEVENTH RACE — Claiming, $3,000, for four-year-olds and up, six and one-half furlongs.
Morning Knight (Krasner) 117
Fighting Monarch (Skinner) 117
Avec Plaisir (Carter) 117
He's A Tuffy (Loseth) 117
Lightning Wing (Chabara 117
Rods Pride (Cruz) 117
Brams Alibhai (Stein) 110
Born Critic (Demorest) 112
Quality's Image (Johnson) 116

EIGHTH RACE — Claiming, $4,200, for four-year-olds and up, six and one-half furlongs.
a-Double Dev (Munoz) 113
Ballycraigy (Manning) 109
Turn To The Mt. (Loseth) 117
Darlene's Joy (Cuthbertson) 114
Avalon Isle (Skinner) 114
Ask the Fleet (Airth) 017
Pax Princess (Demorest) 117
a-Buds Playoirl (Munoz) 112
Tudor Lou (Mazza) 107
a-F. Dyson entry.

NINTH RACE — Claiming, $5,000, for four-year-olds and up, six and one-half furlongs.
Titans Lodge (Johnson) 114
Pesty Kid (Skinner) 122
Freedom Charger (R. Dailey) 117
Dawn Duster (Cruz) 116
Music Theme (LeBlanc) 116
Native Spirit (Smith) 122
That's The Key (Fontaine) 116
Tow The Line (Chabara) 116

TENTH RACE — Claiming, $2,000, for four-year -olds and up, six and one-half furlongs.
Jakshot (Skinner) 119
Chief Tamao (Munoz) 120
Flying Turf (Fontaine) 122
Right Token (Cuthbertson) 122
Gun Music (Wolski) 119
Shy Tempered (Moorhouse) 117
Three Barry (Krasner) 122
Scotts Rule (Peichoto) 122
Peregrine Falcon (Stein) 109
Pacific Rim (Manning) 117
Also eligible:
Mini Chick (Chabara) 114
Joe Kelsey (Smith 119
Blinkey Ben (Cruz) 122
Strong Item (Chabara) 119

Celtic records soccer double
Liverpool's triple bid slowed

LONDON (CP) — Glasgow Celtic scored its double while Liverpool hesitated on its way to its triple in British soccer action Saturday.

Celtic, which had earlier clinched the Scottish League title, added the Scottish Football Association Cup with a 1-0 win over Glasgow Rangers in the final at Hampden Park.

Liverpool, which has qualified for the English FA Cup and European Cup finals, saw its control of the English League lead slip slightly after a 1-1 draw against Queen's Park Rangers.

Manchester City beat Tottenham Hotspurs 5-0 and moved to within two points of Liverpol at the top of the First Division standings, but with a game in hand, Liverpool remains the favorite to retain its league title.

Liverpool leads with 55 points, followed by City with 53, Ipswich with 51 and Newcastle, 47. Ipswich beat Newcastle 2-0.

A crowd of 54,250 was on hand for the Scottish FA Cup final at Glasgow's Hampden Park. The only goal came in the 20th minute when Andy Lynch scored on a penalty after a Rangers defender had handled the ball.

There were no regular Scottish League games Saturday.

Queen's Park outplayed Liverpool for the first hour, preserving a one-goal lead after Don Givens scored in the 10th minute. Liverpool finally took charge late in the game and a goal by Jimmy Case in the 68th minute tied it up.

Manchester City took a 1-0 lead over Tottenham with a first-half goal by Tommy Booth and then added three goals in quick succession early in the second half. Dennis Tueart, Peter Barnes and Asa Hartford scored in the first 16 minutes of the half and Brian Kidd added the fifth goal near the end.

Ipswich, after three losses which knocked it out of the league title race assured itself of a place in next season's UEFA Cup by beating Newcastle. Roger Osborne, in the 53rd minute, and John Wark, after 72 minutes, provided the Ipswich scoring.

Manchester United, Cup finalist against Liverpool at Wembley on May 21, managed a 1-1 draw against Bristol City. There was little violence in the stands, as feared wherever United play these days, but it was a free-for-all on the field and United lost defender Stewart Houston with a broken ankle.

Briston City's Chris Garland scored after six minutes and Jimmy Greenhoff tied it for United in the 49th minute.

The relegation battle at the bottom of the First Division remained uncertain but Wolverhampton and Chelsea both clinched promotion from the Second Division when they drew 1-1.

★ ★ ★

SCOTTISH FA CUP
Final
Celtic 1 Rangers 0

ENGLISH LEAGUE
Division I
Arsenal 1 Middlesbrough 1
Aston Villa 2 Leeds 1
Bristol C 1 Man United 1
Everton 1 Coventry 1
Ipswich 2 Newcastle 0
Leicester 0 West Brom 5
Man City 5 Tottenham 0
Queen's PR 1 Liverpool 1
Stoke 0 Norwich 0
Sunderland 1 Birmingham 0
West Ham 2 Derby 2

Division II
Burnley 3 Notts C 1
Carlisle 2 Bristol R 3
Charlton 2 Oldham 1
Fulham 6 Orient 1
Hereford 1 Blackpool 1
Hull 1 Cardiff 2
Luton 1 Bolton 1
Notts F 1 Millwall 0
Sheffield U 1 Plymouth 0
Southampton 2 Blackburn 0
Wolverhampton 1 Chelsea 1

Division III
Bury 3 Chesterfield 1
Chester 1 Port Vale 1
Crystal P 4 Lincoln 1
Grimsby 2 Swindon 0
Mansfield 3 Northampton 0
Oxford 2 Wrexham 2
Peterborough 3 Walsall 5
Preston 0 Portsmouth 0
Rotherham 1 Gillingham 0
York 1 Reading 1

Division IV
Aldershot 2 Workington 0
Barnsley 2 Rochdale 0
Bradford 1 Bournemouth 1
Brentford 4 Scunthorpe 2
Darlington 2 Colchester 0
Doncaster 0 Exeter 3
Huddersfield 1 Southend 1
Newport 2 Crewe 1
Southport 1 Hartlepool 2
Swansea 1 Watford 4

Port Alberni girl tops three events

Dawn Coney was the only triple winner in the Vancouver Island synchronized swimming championships Saturday at Courtenay.

The Port Alberni swimmer won the figures and music solo and pair with Myra Ambrose to win the duet event in 13-14 year-old group.

Melanie Miller of Campbell River won the 15-and-over figures and teamed with teammate Peggy Monteith to tie for first place in the 15-and-over duet.

The Port Hardy pair of Chris and Terry Jones shared the duet honors with Miss Miller and Miss Monteith and Chris, who is the only boy competing in synchronized swimming on Vancouver Island, was third in the 11-and-12 figures.

Myra Ambrose of Port Alberni won the 11-and-12 figures, Kelly Lloyd of Victoria topped the music solo and Sandra Lougheed and Brenda Radley of Esquimalt won the duet.

Becky Knowles of Victoria and Jacquie Hadikin of Campbell River tied for first in the 10-and-under figures and Lisa Devana of Esquimalt won the 10-and-under music solo.

The top three finishers qualified for the B.C. championships to be held in Vancouver next month.

Reynolds duo wins

Earl Reynolds and 18-year-old son Russell won the annual father and son tournament Saturday at Uplands Golf Club.

The pair scored a net 144 to tie Bill and John Cannon but earned first place on the countback. Russell shot 79 gross for a net 75 and Earl, who was celebrating his 54th birthday, carded gross 86 for a net 69.

Ted and Lanny Sawchuk finished third with 146.

The annual senior-junior competition was won by Fred Switzer and Tony Cannon with a net 140. Tom James and Jim Elder finished second with 142 and Bill Merluk and Dave Elder were third with 144.

JERSEY JC CITY
15% OFF
ALL REGULAR PRICED FASHION MERCHANDISE LADIES & MENS
SALE
PRINTED T-SHIRTS
10% OFF
All Group Orders of 12 or More
NEXT DAY SERVICE
Lots of T-Shirts in Stock
384-5033
5-7

EVERY WEEKEND IS A BOAT SHOW at the Marina
ON DISPLAY
over 50 select power and sail listings
"We Sell and Service on the Water at the Marina"
OAK BAY MARINE SALES & SERVICE
598-3393 5-6

dress your employees smartly for far less money . . .
GET THEM INTO
Unitog RENTALS
UNIFORM
BUSINESS
1 Avoid the CAPITAL COST of purchasing business uniforms.
2 For a small weekly rental charge correctly fitting uniforms are supplied and cleaned each week — NO CLEANING OR REPAIR BILLS.
3 "NO PROBLEMS of an unused inventory of garments DUE TO EMPLOYEE TURNOVER. Simply return rental garments to us to exchange for the proper size for the new employee.
382-4266
Nu-Way Cleaners
420 William St., Victoria
Unitog Representative for the Greater Victoria Area
3-12

SIDNEY SUPER FOODS
2531 BEACON AVE. (ACROSS FROM THE SIDNEY HOTEL)
OPEN SUN. 10-5, WEEKDAYS 8:30-6, FRIDAY 8:30-9 p.m.
FRESH GOV'T. INSPECTED PORK CHOPS lb. 1.29
Schneider's 2-oz. Pkgs. CORNED BEEF ..... 3/89¢
Schneider's Broken, 6-oz. Pkg. SLICED COOKED HAM 89¢
Olympic, 1-lb. Pkg. DINNER SAUSAGE ... 79¢
GRANNY SMITH APPLES ..... 3 lbs. 1.00
B.C. PEARS lb. ..... 19¢
California Canada No. 1 CABBAGE lb. ..... 19¢
Local Hothouse No. 1 TOMATOES lb. ..... 77¢
Smith Frozen, 8" APPLE PIE Ea. .... 79¢
McVitie, 12-oz. Pkg. RICH TEA BISCUITS 2/88¢
Silverwood, 2-Litre Ctn. DELUXE ICE CREAM 1.59
Nestles, 14-oz., All Varieties PUDDING ..... 2/89¢
Nescafe, 10-oz. Jar INSTANT COFFEE 4.69
Nabob, 1-lb. Pkg. COFFEE 3.19
Romper, 25-oz. Tin DOG FOOD .... 3/88¢
Christie, 1-lb. Pkg. SODA CRACKERS 69¢
5-7
PRICES EFF. SUN., MON. TUES., MAY 8, 9, 10
WE RESERVE THE RIGHT TO LIMIT QUANTITIES

YES . . . HAPPINESS IS DRIVING
58 M.P.G.* IN YOUR NEW DODGE COLT
(HIGHWAY DRIVING)
51 M.P.G.* IN A DODGE ARROW (HIGHWAY DRIVING)
*(SOURCE TRANSPORT CANADA)
FOR AS LITTLE AS $3376
$76 DOWN—$89.35 PER MONTH
(48 MONTHS 13.5% ON APPROVED CREDIT)

20 BRAND NEW DODGE PICKUPS IN STOCK

MAY DAY IS NOW!
STOCK No. 7211
BRAND NEW 1977 DODGE SWEPTLINE D100
- Slant six 225
- Saddle trim
- Low mount mirror
- Plus all standard factory options

28 M.P.G.* HIGHWAY
$4444
$44 DOWN — $119.13 PER MONTH
(48 MONTHS AT 13.5% SIMPLE INTEREST ON APPROVED CREDIT)
3 YEARS OIL CHANGES PER MANUFACTURER'S SPECIFICATIONS

18 BRAND NEW DODGE VANS
B100, B200, B300

MAY DAY PRICES
LOOK AT THIS . . .
STOCK No. 7043
BRAND NEW 1977 DODGE TRADESMAN VAN
- 225 Slant six
- Door and glass package
- High output heater
- Deluxe driver and passenger seat
- Saddle trim
- Convenience package
- Plus all standard factory options

28 M.P.G.* HIGHWAY
$4966
SIMILAR SAVINGS ON ALL IN-STOCK UNITS

Dodge CHRYSLER SALES/SERVICE
VICTORIA DODGE CHRYSLER
819 YATES
384-8174
Dealer Lic. D00867A
*SOURCE TRANSPORT CANADA
5-8

Fireplace fly-in

The final nesting place

REDDING, Calif. (UPI) — The problem at the Robert Brown home was 2,000 birds in the fireplace.

The Browns surveyed the damage to their home as firemen opened the front door and released the last of the swallows that had blown into the fireplace.

"The insurance man said he would send out a claims adjuster," said Virginia Brown, a part-time college instructor. "But he didn't promise anything because the company has never had a case like this before."

Firemen said the flock of swallows "apparently ran out of daylight" and flew down the chimney in search of an overnight roost. Many of the birds suffocated in the fireplace.

A teen-aged babysitter and the Brown's young son were watching television when they heard a "whistling sound" and looked to see the birds "stacking up" behind the glass fireplace doors.

"Then they started to squeeze around the doors and into the house," Mrs. Brown said. "There were thousands of them."

The fire department arrived and constructed a makeshift canvas tunnel from the fireplace to the front door. Because it was dark many of the birds could not be coaxed from the house.

The Browns spent the night at a neighbor's house.

"Quite a few of the birds suffocated in the fireplace," Mrs. Brown said. "There were birds all through the house."

She said the inside of the house was damaged by soot and bird droppings.

Commons approves maritime bill

OTTAWA (CP) — The Commons has given final approval to a bill moving toward a new Maritime Code for Canada.

The bill, which is a step toward replacing the 40-year-old Canada Shipping Act, passed all stages of Commons consideration with virtually no debate following all-party agreement.

The bills' provisions were contained in another bill debated in the last session of Parliament. But the earlier bill also contained controversial provisions regulating coastal shipping, and after strenuous objections it was allowed to die on the order paper. All parties agreed with the Maritime Code provisions.

Ralph Goodale (L—Assiniboia) said the government plans to present new coastal shipping rules in a separate bill.

The code deals with the application of law on domestic and foreign shipping. It would also ensure better security of ownership and more efficient registration procedures for Canadian shipowners.

The bill spells out ship registration procedures and includes the first two of the planned five books of the Maritime Code, replacing the Canada Shispping Act and related shipping laws.

The coastal trade items in last year's bill were designed to ensure that trade between ports on Canadian coasts was reserved for Canadian ships with some exceptions. Licences would still be granted to foreign ships if no Canadian flag vessel was available.

Don't be left behind!
P. LAWSON TRAVEL
formerly Burritt Travel
the holidaymakers
635 YATES ST. 386-7574
3-5

DON'T MISS THE BOAT!
FLY/CRUISE MEXICO $749 UP
PRINCESS CRUISES and Wardair

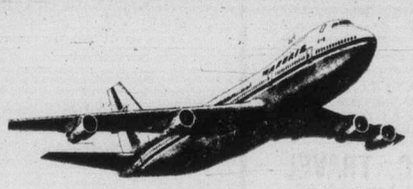
7- TO 12-DAY HOLIDAYS
INCLUDES:
☐ Round trip Wardair from Vancouver
☐ Cruise ticket for all meals, entertainment and air port transfers to ship.
DEPARTURES:
September 11, 23, 30
October 7, 17, 28
November 7, 18, 25
December 2, 9.
Call us right away for details
385-1533 or 385-4312
WILLIS TRAVEL SERVICE
385-1533 578 Yates St., Victoria, B.C. 385-4312

COACH TOURS
The best of Europe 7 to 28 days. Or the best of Britain 4 to 13 days. Fares from London include reserved coach seat — hotel — many meals — escort. These tours have the high standard for which THOMAS COOK is famous.
Europe tours from $250.
Britain tours from $145
At Thomas Cook we've been helping people have trouble-free vacations for over 135 years. We have 870 offices around the world, 14 of them in Canada.
Thomas Cook
The trusted name in travel. Everywhere.
1322 Douglas St., Victoria (Summer Hours: Closed Sat.) 388-7811
416 Seymour St., Vancouver 688-0231
5-7

SUNRISE HOLIDAYS
AGENTS FOR SILVERWING
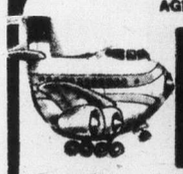
RENO!
FLY DIRECT FROM VICTORIA
7 FUN-FILLED NIGHTS
Accommodation, transportation, Casino packages, transfers, hotel tax, side tours in some options, free refreshments and meal on flight, included in price! Flight tax $11.00 extra.
RENO IS 2 HOURS, 20 MIN. AWAY
May 15, 22, 29; June 5, 12, 19, 26
RENO "STAYPUT" BUDGET MOTEL LIMITED SPACE ONLY $169 each twin or double
RENO "STAYPUT" from $199 each twin or double
RENO 5 NIGHTS TAHOE 2 NIGHTS from $199 each twin or double
PHONE YOUR TRAVEL AGENT or
SUNRISE HOLIDAYS
382-4271 VICTORIA
5-7

HAWAII SALE

14 Hawaiian nights from $379 including hotel and return airfare.
Save up to $100 per couple on spring flights to Hawaii!
Friday Departures Non Stop via Wardair 707
May 13, 20, 27 June 3, 10, 17, 24

HOTELS	REGULAR	14 NIGHTS SALE	SAVE
OAHU			
Kalia	$399	$379	$20
Sheraton Waikiki-Manor Wing (21 & 28 night holidays available — save $50)	$459	$409	$50
Coral Reef	$469	$419	$50
Waikiki Resort	$469	$419	$50
Outrigger West — Surf Wing	$469	$419	$50
Princess Kaiulani — Diamond Head Wing	$469	$419	$50
Pacific Beach	$519	$469	$50
Sheraton Waikiki	$649	$599	$50
MAUI			
Maui Sunset	$519	$469	$50
OAHU/MAUI			
Sheraton Waikiki/Maui Sunset (includes U-Drive for 7 days on Maui)	$519	$469	$50
Ilima/Napili Shores (includes U-Drive for 7 days on Maui)	$649	$599	$50
Sheraton Moana/Royal Kahana (includes U-Drive for 7 days on Maui)	$599	$549	$50
Sheraton Waikiki/Whaler	$639	$589	$50
OAHU/KAUAI			
Waikiki Park Heights/Sheraton Kauai	$619	$569	$50
OAHU/KAUAI/MAUI			
Surfrider/Kiahuna/Papakea	$719	$669	$50
OAHU/KAUAI/MAUI/HAWAII			
Beachcomber/Kauai Beachboy/ Kaanapali Beach/King Kamehameha	$699	$649	$50

Intervac slashes prices on inclusive Hawaiian holiday packages May 13 through June 24 via Wardair non-stop. Choose your time from 14, 21 and 28 full nights; choose your favourite island or islands; choose from our wide range of quality hotels; and leave all the details to us. Book now, and save in the warm Hawaiian sun. One phone call arranges plane tickets, hotel accommodation and more. Check with a travel agent or call Intervac now, while these values last.

Your Holiday by Wardair includes:
• Round-trip airfare via Wardair 707 with first-class meals and complimentary bar service • Hotel accommodation • Ground transportation between airport and your hotel or U-drive where indicated • Traditional "Aloha" lei greeting on arrival • Welcome breakfast on Oahu holidays • Baggage handling at Honolulu airport and porterage at Honolulu hotels • 4% U.S. Government Sales Tax • U.S. Departure Tax ($3.00) • Wardair flight bag • Services of a Holidays By Wardair destination representative • Two, three and four-island holidays include transfers by Seaflite hydrofoil or Hawaiian Airlines.
NOT INCLUDED — Canadian Transportation Tax of $8.00 (payable with balance of fare)

Prices quoted are for low season departures (May 13-June 24). Prices are per person in Canadian dollars, based on double occupancy. Hotel and departure availabilities should be confirmed with a travel agent or Intervac sales office as some packages may be sold out subsequent to printing.

SEE A TRAVEL AGENT
Holidays by Wardair
Intervac makes it all so easy
and now so affordable

TOTEM TRAVEL MAYFAIR SHOPPING CENTRE 386-3277 Totem Travel, way to go!
BAINS TRAVEL SERVICE 1710 Douglas St. 386-6363
If It's Travel It's FEATHERSTONE TRAVEL SERVICE 734 Yates St. 386-6101
ALADDIN TRAVEL SERVICES 1207 Verdier, Brentwood 652-3981 2442 Beacon, Sidney 656-5561
BLANEY'S TRAVEL SERVICE 920 Douglas St. 382-7254 1503 Wilmot 598-4531 "The Arrangers"
If It's Travel It's FEATHERSTONE TRAVEL SERVICE Colwood Plaza 478-9505
WESTERN CANADA TRAVEL SERVICE 729 Johnson 382-6160
4 SEASONS TRAVEL 620 View St. 384-7108
ASK MR. FOSTER TRAVEL SERVICE Main Floor the Bay 385-8731
REGAL HOLIDAY TRAVEL LTD. 760 Broughton St. 386-8884
TRAVELWORLD 382-3121 On View at Douglas
TOTEM TRAVEL HILLSIDE SHOPPING CENTRE 595-1181 Totem Travel, way to go!
traveleyden For Information and Brochures 388-4201
If It's Travel It's FEATHERSTONE TRAVEL SERVICE James Bay Branch Menzies at Simcoe 386-8427
BAYSHORE TRAVEL LTD. 1622 Government St 382-7103
WHITTOME'S TRAVEL 126 Station Street DUNCAN — 748-8128 Also in Victoria
Eaton's Travel 388-6488
P. LAWSON TRAVEL LTD. 635 Yates St. 386-7574
TOTEM TRAVEL SERVICE Duncan Mall 748-2594
HILL TRAVEL of OAK BAY 598-3131
Thomas Cook 1322 Douglas St. 388-7811 Summer Hours CLOSED SATS. The trusted name in travel. Everywhere.
Coast to Coast Newspaper Advertising Sells the Most

Discover America or see world?

ON THE GO with Jerry Hulse

The season is approaching when vacationers begin asking themselves a familiar question: Discover America or see the world?

While Europe, the Orient, South America and the Pacific are selling us on exotic vacation ideas, the pitchmen for Discover America are heating up a campaign of their own.

On both sides of the ocean, offers have this summer's traveller flipping through dozens of tour folders.

Already one thing appears a certainty: 1977 is shaping up as the biggest travel year in the nation's history.

Tour operators are predicting that as many as 4 million Americans will travel just to Europe this year.

One of the biggest boosts for foreign travel came with the CAB approval of the Advance Booking Charter (ABC), which places Europe as well as other destinations well within the reach of millions of Americans who merely dreamed of distant places before.

As an example, travellers can now jet to London, Paris or Frankfurt for under $400. Or to Hawaii for $169.

Likewise, mainland destinations are included in the inexpensive ABC plan.

Under the ABC program, round trip flights to New York are available for as little as $179. Responding to the competition, the scheduled airlines have joined the low-cost travel war by offering heavily discounted California-New York fares, a move that is drawing unhappy responses from the wholesalers.

Meanwhile, the traveller benefits.

Domestically, dozens of tempting packages are on the books that comes out to $585 for nine days, including the round-trip flight from Los Angeles to Vancouver to meet the ship.

At the same time, bus companies are bannering Discover America tours ranging from Yellowstone and the Grand Tetons to cross-country tours to the south.

A special $50 fare from Los Angeles to New York on Greyhound or Continental Trailways remains on the books until June 15, representing one of the season's best buys.

At the same time, both companies are promoting low-cost passes that are valid throughout their systems: Greyhound's 30-day Ameripass ($250) and Continental's 30-day Eagle pass ($225).

During the 1977 summer season, vacationers will retrace steps taken by other Americans during last year's Bicentennial, visiting New York, Boston, Philadelphia, Washington, D.C., Colonial Williamsburg and other historic destinations.

Even Las Vegas — that neon-lighted oasis of high rollers, luscious showgirls and well-heeled tourists — is putting in its bid for the summer vacationer with special packages.

Mention a faraway place and Americans get a faraway look in their eyes. Introduce some remote corner of the earth — no matter where — and chances are good that the first rubberneck on the scene will be an American tourist.

I'm convinced that if camel tours were offered across the Gobi Desert they'd run short of camels before they ran out of Americans to ride them.

The growing travel epidemic was touched off by several factors. For one thing, Americans today have more money and longer vacations. Much of this attention to the travel scene began, too, with the birth of the jet — this desire to escape, to find new adventures. Suddenly no place in the world was more than a few hours from home. Not London or Paris or Rio. Not Tokyo or Taipei, Tahiti or Trinidad.

Still another item influencing the growth of tourism is the idea that travel is a buyer's market today. Wholesalers are packaging tours that are available to the masses, not just the affluent traveller. Name a destination and chances are the dream merchants have tailored a tour to fit it.

There's always the possibility, of course, that someone may have overlooked your particular place in the sun. Possible, of course — but I doubt it.

Fun in Jamaica: climbing the falls

OCHO RIOS, Jamaica — Pretty girls pose by it. Children play at the base of it. Tourists climb it. It is the most popular visitor attraction in Ocho Rios on Jamaica's north coast.

It is Dunn's River Falls.

The crisp cool waters start their journey in the mountains and rush through the forests and plantations around Ocho Rios until they cascade onto the beach just west of town. One of the biggest thrills of a visit to Jamaica is to brave the pounding waters and climb the falls.

There are changing rooms and lockers available at the beach at the base of the falls for visitors, and guides are on hand to help inexperienced falls climbers up the cascades. There is a small fee for the beach facilities, and the guides appreciate a tip after the climb.

Jamaican children play in the pool at the base of the falls as visitors start their climb up the falls. The foaming white waters splash and spray over the rocks and into deep pools. The steady hand of the guide is reassuring as the climber makes his way up the slippery rocks and through the swirling waters.

At one point a natural chute provides a thrilling slide down the falls into a foamy pool, and at another bathers can roll off the brink of a cascade into its pool below. The swirling waters make a perfect whirlpool bath, and the waters rain down, making a natural shower.

Duck into a tiny cave behind a falls, or just lie back in a cascade and let the pounding waters tingle and massage tired muscles.

The wedding-cake-tiered falls rise some 600 feet, and run for several blocks, so plan to spend a little time on the climb. Be ready to get soaked. Although the guides can get to the top without getting more than their feet wet, half the fun is plunging into the cool waters and splashing in the pounding waters.

Mother Nature has been generous to Ocho Rios, giving her a second natural wonder. The Green Grotto and Runaway Caves are situated along the main coast road two miles east of Discovery Bay and a short drive west of Ocho Rios. Here she has created caves unlike almost any in the world.

COWICHAN YOUBOU
Sunday 10:00 A.M.
May 15 $14.00
A scenic drive to this beautiful lake then miles and miles of scenic wilderness, spring flowers and Gordon Park. Good hot lunch at Youbou is included.

HARRISON
Thursday 8:00 A.M.
June 16 $14.00
A pleasant ferry to Tsawwassen then the north shore of the Fraser through Haney and Mission. Stop at Westminster Abbey viewpoint. On to Harrison — lunch — swim — walk. Home via 7:00 P.M. ferry.

HURRICANE RIDGE
Wednesday 9:30 A.M.
July 20 $14.00
A pleasant ferry trip to Port Angeles. Beautiful mountain scenery in the majestic Olympic Range. Spectacular views from the top of the ridge. Home to Victoria via 5:30 p.m. ferry.
Our day tours are designed to give you a pleasant days outing. For longer vacation tours see our other advertisement.

B.C. TRAVEL
319 Yarrow BLDG.
385-4732
645 FORT ST.
Hours 9:30 to 12 and 2 to 5

DRURY'S EVERGREEN TOURS
Phone 478-6520 anytime
Same friendly personalized service
Experienced Tour Drivers

PARKSVILLE and CATHEDRAL GROVE $7
Sun., May 22, 10 a.m.
A beautiful scenic drive. Stopover at Parksville for lunch and a stroll on the beach.

PORT RENFREW $7
Sun., May 29, 10 a.m.
Spectacular circular tour returning via scenic Cowichan Valley. Cameras a must.

5-7

Book now with
P. LAWSON TRAVEL
formerly Burritt Travel
the holidaymakers
635 YATES ST. 3-5 386-7574

Send now for Horizon's Guide to carefree vacations!

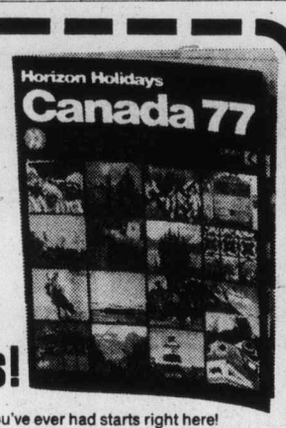

The best holiday you've ever had starts right here! On Horizon's fully escorted holidays, all the details are taken care of—even the tipping—and there are no hidden extras to pay for. Simply relax and enjoy the best of Canada in good company.

Mail this coupon now for your free copy of "Canada 77" Horizon's 64-page, full colour guide to quality escorted tours in Canada, as well as New England and Virginia, and cruises to Alaska.

HILL TRAVEL
2230 Oak Bay Ave. (in the Village)
598-3131

Please send me the free Horizon Holidays guide.

NAME
ADDRESS
PROVINCE POSTAL CODE

5-7

Jus-Rite PHOTOS
5 MINUTE PASSPORT PHOTOS
Available at Jus-Rite Photo Stores
No Appointment Necessary
716 YATES ST.
TOWN and COUNTRY
HILLSIDE
BEACON AVE., SIDNEY
Jus-Rite PHOTOS

If this is where you're driving,

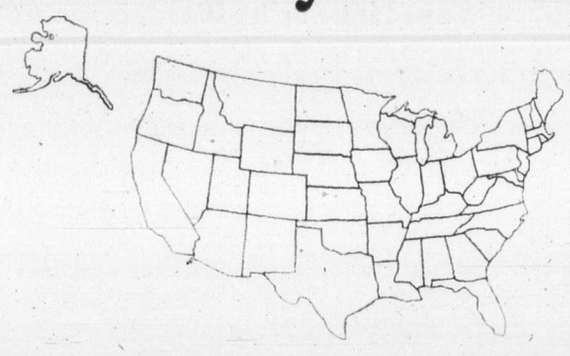

this is where to write:
INFOROAD U.S.A.
It's free. It's official.

Send us the coupon and we'll send you the information. Let our experts help you get the most out of your driving vacation in the United States.

InfoRoad offers a complete information service and it's absolutely free. Official road maps and highway information are yours for the asking. Send the coupon and it will be mailed to your home. Or you can pick it up at our office. Or phone 732-3308.

InfoRoad U.S.A. is the official road service of the United States Government. Send your questions to us. We want you to enjoy your visit to the United States this summer.

Please send me information about travelling in
(area or state/s)
Name
Address
Postal Code

INFO ROAD USA

The United States Travel Information Centre, Suite 560, 999 West Broadway, Vancouver, B.C. V5Z 1K5.

Canada's Number 1 Holiday Maker Has a lot to say about Travel!

HAWAII 399
Hawaii. Two exotic weeks in a Pacific Paradise that's everything you've ever dreamed about.
Hawaii Sunflight includes: return flight by Pacific Western Airlines private jet, complimentary inflight meals and bar service, hotel transfers, and 14 nights accommodation in beautiful Hawaii.
Departures from Vancouver every Sunday, April 10 - December 11.
WAIKIKI AND OUTER ISLANDS — 2 WEEKS FROM $449

CALL "THE ARRANGERS"

DISNEYLAND 259
Sunflight's Disneyland adventure includes: return air transportation from Vancouver by CP Air/Pacific Western Airlines and 7 nights at the Buena Park Hotel.
SPECIAL RATES FOR CHILDREN AGED 2 to 16.
Optional $20 package includes entrance to Knotts Berry Farm, Movieland Wax Museum, Enchanted Village, The Queen Mary, and 2 admissions to Disneyland.

SPAIN 659
The fabled Costa del Sol. A sunny, exciting "once-in-a-lifetime" holiday. Your Spanish Sunflight includes return air transportation by Pacific Western Airlines, 14 nights accommodation in an air conditioned room with private bath and even a welcome Sangria!
SPAIN AND MOROCCO TWO WEEKS FROM 819
One week in Costa del Sol plus a seven day motorcoach tour of Morocco including Fez, Marakech, Casablanca and Tangiers.
DEPARTURES FROM VANCOUVER, MAY 23 to NOV. 7

Sunflight®

Prices shown are from Vancouver, per person, based on two persons sharing a twin room unless otherwise shown and include air transportation, and hotel. Other features included, and terms and conditions governing these holidays are shown in the Sunflight Summer Holiday Magazine. Service charges, airport and hotel taxes, and meals extra except where shown. Prices vary with hotel and departure date chosen.

BLANEY'S TRAVEL SERVICE LTD.
920 DOUGLAS STREET 382-7254
"The Arrangers"
1503 WILMOT PLACE 598-4531

CAR RENTALS IN BRITAIN

Sedans delivered to meet arrivals at all major U.K. airports, seasonal rates from $60.00 weekly inclusive unlimited free mileage. Automatics, station wagons and campers available. Special tariff for one-way rentals. Advise requirements, including dates, to CARS, 17 Church Street, Walton-on-Thames, Surrey, England, KT12 2QU.

Living, magical museum
Venice is a rare sight

VENICE — The Grand Canal was a sea of wind-whipped whitecaps drenched in heavy rain and thick fog when our ship inched its way to a dock a stone's throw from St. Mark's Square.

A living museum whose magic components are often threatened by the waters on which it sits rather precariously, Venice is a sight to behold at any time.

But when shrouded by fog or bathed by rain, the soul of the place — its liquidity and surrealistic stage-like face — is yours to catch with more sharpness and dramatic impact than under any other climatic conditions.

The weather improved somewhat by the time we docked, though the slim black gondolas tied to poles the length of the three blocks between our ship and St. Mark's still bobbed wildly. Playing hide and seek with the fog were the familiar spire of St. Mark's Basilica, the tall granite columns that guard the Piazzetta (small square) next to the Doges' Palace, and other landmarks.

One of the most magnificent square's on earth, St. Mark's was all but deserted. The Gothic and Renaissance structures around us glistened beneath street and other lights we energy-conscious Americans found extravagant. The three sides of the vast Piazza shops under the arcades or showcased, for the most part, the glass, leather and clothing for which Italy is famous.

Next day dawned brochure-great.

It was time to see the 900-year-old Byzantine basilica — and everything else in and around the square — under glorious sunshine.

Lacking vehicular traffic (gondolas, launches and other water conveyances are not considered as vehicles by most Venetians, but rather as appendages of their community), this town is made for walking. You can reach the key palaces, museums, churches and other attractions on foot.

Others, such as the great Gallerie dell'Accademia, the handsome San Giorgio Maggiore Church, the glass-makers on Murano and the original Byzantine cathedral on Torcello Island, are but a short vaporetto ride away.

There is much that is unique to this place described by travel writer Robert S. Kane as "a fantasy city come to life."

Take geography. Venice is made up of 117 islands connected by about 150 canals and 400 bridges.

Many of the buildings, especially some of the old and great palaces and churches, appear to our concrete-and-steel eyes as if about to crumble. Yet most of them have been around for centuries.

Within its compact central area, Venice houses more architectural, art and other riches than any other town in the world. It's all very solid, very old and very impressive. But, and this is yet another very Venetian characteristic, it all looks like a stage set rather than a real city.

Used to strangers dropping by since its birth some 15 centuries ago, Venice offers every type of accommodation possible — from modest to regal. Good restaurants abound, but some of the most famous eateries can put quite a dent in your budget.

Yes, Venice has its share of minuses.

There are times when the scents wafting up from the canals fall unpleasantly short of perfume; but it's only an occasional happening.

MAGNIFICENT SQUARE — Sitting at an outdoor cafe in St. Mark's Square, with its Gothic and Renaissance structures one of the most magnificent squares on earth, is popular with both Venetians and visitors.

BEACH ACRES
Holiday Resort
40 Acres of Playground by the Sea in Parksville
Fully Equipped
FAMILY COTTAGES
on
Acres of Tide-Clean Sand Beach
Fishing Tennis
Beachcombing
OFF-SEASON RATES
From $16 for 2, $100 per wk.
PHONE 248-3424
R. R. No. 1, Parksville, B.C.

Fly away~book today!
P. LAWSON TRAVEL
formerly Burritt Travel — the holiday makers
635 YATES ST. 386-7574

Portland Rose Parade
June 9 to 12 (4 days)
Double $115 ea. Twin $120 ea.
Don't miss this top spectacle of the Northwest. View the parade from a comfortable seat inside. Drive the Columbia River Gorge and view from Crown Point. Visit the Rose Test Gardens with us. Plenty of time for shopping or a night on the town.

Crater Lake-Mt.Rainier
June 21 to 25 (5 days)
Double $140 ea. Twin $145 Ea.
A refreshing early summer tour through parts of Washington and Oregon. Picturesque scenery of mountains and lakes. See Crater Lake, an incredible sight, with its bluest blue water surrounded by 1000-foot cliffs. The Columbia River — lunch at "Paradise" far up Mt. Rainier with evening shopping at Tacoma Mall.

Pacific Rim
July 5, 6, 7
Double $90 ea. Twin $95 ea.
A tour to remember with breathtaking views of Pacific Rim National Park. Cruise from Port Alberni through the Alberni Canal and Barkley Sound to Ucluelet, on the mighty Pacific Ocean, aboard the "M.V. Lady Rose." Lunch at the famous Wickaninnish Inn (included). See Sproat Lake and majestic trees at Cathedral Grove.

Oregon Coast
July 11-16 (6 days)

Canadian Rockies
July 26-Aug. 1 (7 days)

B.C. TRAVEL
319 Yarrow Bldg., 645 Fort St. 385-4732
4-16 Hours: 9:30 to 12 and 2 to 5

BLANEY'S TRAVEL APPOINTMENT

MR. H. G. VAL DAVIES

Ms. Kathleen Blaney and Mr. Andrew S. Blaney are pleased to announce the appointment of Mr. H. G. Val Davies to the staff of Blaney's Travel Service Ltd., Oak Bay Branch.
Mr. Davies brings extensive knowledge of the travel industry and would look forward to welcoming his clients at his new location.

BLANEY'S TRAVEL SERVICE LTD.
920 DOUGLAS STREET 382-7254 — "The Arrangers" — 1503 WILMOT PLACE 598-4531
5-7

Boundless Club International
OFFERS YOU
RENO
DELUXE 7-DAY COACH TOUR
SPECIAL
Tour includes deluxe hotel accommodation, side trips to Sparks, Virginia City, Tahoe, Carson City, 2 breakfasts and 1 lunch coupon plus big casino packages
$109
RENO BY AIR FROM $159
DISNEYLAND BY COACH FROM $189
INCLUDES ADMISSIONS TO DISNEYLAND, UNIVERSAL STUDIOS, SAN DIEGO ZOO. DEPARTURES COMMENCING JULY 2.
HAWAII - 2 WEEKS
FROM $399.00
720 YATES ST., VICTORIA 388-6464
MEMBERSHIP NOT REQUIRED TO PARTICIPATE IN THESE TOURS

Cruise opens remote Indonesian Archipelago

Indonesia . . . remote, unspoiled, beautiful . . . Land of the Lotus Eaters and haven for the world's escapists and dreamers who have sought, and found, their own version of paradise. This is the picture conjured to mind when Indonesia is mentioned, and not without good reason, for Indonesia is as close to paradise on Earth as one will find.

Long referred to as Oceania, by traders, seafarers and scientists, the Indonesian Archipelago, comprising some 998 islands, stretches for more than 5,000 miles across the equatorial seas of Southeast Asia to form a beautiful and unspoiled island world.

In a world of instantaneous communications, Indonesia is an anachronism. With the exception of a brief two-hundred-year span (beginning in the mid 16th Century), when the Portuguese, Dutch and other European colonial powers, lured by the promise of rich spices, penetrated the veil of her anonimity, Indonesia has largely been left in the quiet slumber of the bypassed and forgotten.

Even today while commercial crossroads have abruptly brought her capital of Jakarta into the 20th Century world, the vast panorama of islands that form the heart and soul of Indonesia remains a timeless monument to nature in its primeval state.

Until recently, it had never before been possible for travellers to visit the remote outislands of the Indonesian Archipelago.

Commencing in the autumn of 1976, World Travel Associates, Inc., the Florida-based luxury cruise operator, will offer a series of special cruises to pioneer exploration of the remote corners of the Indonesian Archipelago, and provide travellers with opportunities to enjoy extended inland travel to view the fascinating cultures of Tana Toradja in Northern Sulawesi and the great Buddhist monument — the Borobudur — located in central Java.

alaska!

This summer, come with Canadian Pacific aboard a ship that cruises the Inside Passage like few other ships can: right up close. More than 2,000 miles of spectacular scenery. It's glaciers, whales, Northern Lights, 6 wild and woolly frontier towns, and much, much more. Cruise 7½ days. All outside staterooms. From $615 each (double occupancy). Even less for early and late season sailings. Departures every 8 days. May 31 to Sept. 4 from Vancouver.

BOOK WITH US NOW! CP Rail Alaska Cruises

WHITTOME'S TRAVEL
J. H. WHITTOME and CO. LTD.
Reliability and Dependability Since 1898
1111 Blanshard, Victoria 388-4271
126 Station St., Duncan 748-8128
5-7

WARDAIR CHARTERS
NOW APPROVED TO
HAWAII
EVERY SATURDAY
OCT. 29 THRU DEC. 8
$219 PLUS TAX
2—3—4 WEEK DEPARTURES FROM VANCOUVER
FOUR SEASONS TRAVEL
212-620 VIEW ST.
384-7108 5-4

WARDAIR CHARTERS HAWAII
Starting October 29th, departures every Saturday from Vancouver (2, 3 or 4 weeks duration). $219 return plus taxes. Phone while seats are still available.
"THE CHARTER CENTRE"
386-8427 JAMES BAY BRANCH
386-6101 734 YATES
478-9505 COLWOOD PLAZA
FEATHERSTONE TRAVEL SERVICE
"YOUR WARDAIR AGENTS IN GREATER VICTORIA"
5-7

HAWAII $219 from
Round trip air fare from Vancouver aboard Pacific Western Airlines Boeing 707 Sunflight A.B.C. charter flight offers you your choice of two or four week holidays. One and Two island Hotel packages available. Just book your flight at least 60 days in advance.

Sunflight ABC

HONOLULU FOR 2 OR 4 WEEKS.

Depart	Stay 2 Weeks Return	Stay 4 Weeks Return	Price	Must Book Before
~~Mon. Apr. 18~~	~~Mon. May 02~~	FLIGHT FULL	~~$209~~	~~Feb. 17~~
~~Mon. May 02~~	~~Mon. May 16~~	~~Mon. May 30~~	~~$209~~	~~Mar. 03~~
~~Mon. May 16~~	~~Mon. May 30~~	~~Mon. Jun. 13~~	~~$209~~	~~Mar. 17~~
~~Mon. May 30~~	~~Mon. Jun. 13~~	FLIGHT FULL	~~$209~~	~~Mar. 31~~
~~Mon. Jun. 13~~	~~Mon. Jun. 27~~	~~Mon. Jul. 11~~	~~$209~~	~~Apr. 14~~
~~Mon. Jun. 27~~	~~Mon. Jul. 11~~	~~Mon. Jul. 25~~	~~$209~~	~~Apr. 28~~
Mon. Jul. 11	WAIT LISTED	Mon. Aug. 08	$239	May 12
Mon. Jul. 25	Mon. Aug. 08	Mon. Aug. 22	$239	May 26
Mon. Aug. 08	Mon. Aug. 22	Mon. Sep. 05	$239	Jun. 09
Mon. Aug. 22	Mon. Sep. 05	Mon. Sep. 19	$239	Jun. 23
Mon. Sep. 05	Mon. Sep. 19	Mon. Oct. 03	$219	Jul. 07
Mon. Sep. 19	Mon. Oct. 03	Mon. Oct. 17	$239	Jul. 21

Depart	Stay 2 Weeks Return	Stay 4 Weeks Return	Price	Must Book Before
Mon. Oct. 03	WAIT LISTED	Mon. Oct. 31	$239	Aug. 04
Mon. Oct. 17	Mon. Oct. 31	Mon. Nov. 14	$239	Aug. 18
Mon. Oct. 31	Mon. Nov. 14	Mon. Nov. 28	$239	Sep. 01
Mon. Nov. 14	Mon. Nov. 28	Mon. Dec. 12	$239	Sep. 15
Mon. Nov. 28	Mon. Dec. 12	Mon. Dec. 26	$239	Sep. 29
Mon. Dec. 12	Mon. Dec. 26	WAIT LISTED	$219	Oct. 13
Mon. Dec. 26	WAIT LISTED	Mon. Jan. 23	$269	Oct. 27
Mon. Jan. 09	Mon. Jan. 23	Mon. Feb. 06	$219	Nov. 10
Mon. Jan. 23	Mon. Feb. 06	Mon. Feb. 20	$239	Nov. 24
Mon. Feb. 06	Mon. Feb. 20	Mon. Mar. 06	$259	Dec. 08
Mon. Feb. 20	Mon. Mar. 06	Mon. Mar. 20	$259	Dec. 22
Mon. Mar. 06	Mon. Mar. 20	Mon. Apr. 03	$259	Jan. 05
Mon. Mar. 20	Mon. Apr. 03	Mon. Apr. 17	$259	Jan. 19

Prices do not include $8.00 (Canadian) and $3.00 (U.S.) Airport Departure Taxes.

Flights above are operated under ABC regulations issued by the Canadian Transport Commission and have been approved by the Canadian Air Transport Committee and are chartered by Suntours Limited under the name Sunflight ABC. A minimum non-refundable deposit of 10% is payable on booking. Charter flight and trip insurance available. Prices do not include $8 Canadian airport transportation tax. Some flights may be sold out or made otherwise unavailable between the closing date for acceptance of this advertisement by the newspaper and the date of publication. For full details of terms and conditions see applicable Sunflight brochure.

FOR RESERVATIONS AND HELPFUL ASSISTANCE WITH YOUR TRAVEL ARRANGEMENTS PLEASE CALL YOUR CLOSEST TOTEM TRAVEL OFFICE

TOTEM TRAVEL
Way to go.
Mayfair 386-3277 — Mayfair Shopping Centre - Victoria
Hillside 595-1181 — Hillside Shopping Centre - Victoria
Duncan Mall 748-2594
Port Alberni 723-8138

ALASKA

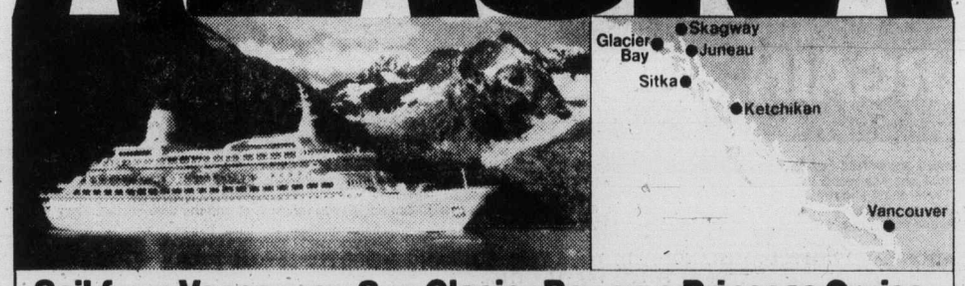

Sail from Vancouver. See Glacier Bay on a Princess Cruise.

Cruise with us round trip this Summer on the elegant Island Princess or sleek Sun Princess —each a British-registered ship of the '70's. Relax in a friendly atmosphere of casual elegance. Meet the congenial British officers. Enjoy award-winning cuisine. Nightly floor shows. Casino. And unmatched service.

You'll glide through the protected Inside Passage. Visit frontier towns. Spend a full day cruising breathtaking Glacier Bay. 8 unforgettable days!

Princess Tours. To see even more of Alaska, choose one of many Princess Tours which include a cruise. The 11 night Wilderness Route, for instance, takes you from Vancouver to Skagway aboard ship. Then by rail to Whitehorse in the Yukon. Jet to Fairbanks to catch the train for a tour through McKinley National Park to Anchorage for your jet to Seattle.

Call your travel agent now.

P&O/Princess Cruises, 409 Granville St., Vancouver, B.C. V6C 1T2. (604) 682-3811.
Send brochures on ☐ Alaska/Canada ☐ Caribbean/Panama Canal ☐ Caribbean 7-Day ☐ Mexico ☐ So. Pacific
Name
Address
City Province Code
My Travel Agent City
Princess Cruises — part of the growing world of P&O
AP-189-5-R

Japan's islands: Like a Garden of Eden

★ ★ ★ ★ ★ ★ ★ ★ ★

Giant volcanos, hot water geysers make them favorite tourist mecca

Long gone are the days when travelers went to Japan, had a look at Tokyo, with perhaps a quick two-day visit to Kyoto, and went on their way. As most people fall in love with this country, they now spend as much time here as they possibly can, and fan out to see something of the rest of these islands.

The island of Kyushu, most southwestern of the group, is Japan's version of the Garden of Eden, or the French Riviera. It was here that the first Japanese lived and worshipped the gods whose presence caused the earth to shake and erupt in molten lava. Those strange things are still happening. Archeologists have discovered evidence of this country's oldest communities here, and it was evidently the first part of Japan to trade with China and Korea.

The northern part of Kyushu, around Fukuoka, is one of Japan's most important industrial areas, but most of the island's belching fire does not come from factory chimneys. It comes from giant volcanoes and countless hot water geysers locally called Jigoku, or hells. The pleasant combination of hot springs and mild weather all year makes Kyushu a favorite resort area. Accommodations in hotels and ryokans, both western and Japanese, are among the best in the country.

Nagasaki, one of Kyushu's most important cities, has always attracted foreigners. When Japan was opened to the West a century ago, Nagasaki was one of the treaty ports where Europeans, Russians and Americans were allowed to live and conduct business. Among them was an Englishman named Glover, who married a Japanese girl and built a mansion on one of the hills that remind people of San Francisco and its harbor. That house is now preserved as the oldest western house in this country, and it is more than likely that it provided the model for Pierre Loti, who wrote the story of Madame Butterfly while living in Nagasaki.

Although special touring arrangements are necessary on Kyushu, there's one well-organized itinerary and it is the International Tourist Route leading from Nagasaki to Beppu, reached via Unzen, Shimabara, Aso and Kumomoto. The best way to travel it is by bus or car as this part of the island is completely rural and the excellent roads enable you to see all the scenic beauties it contains.

About 90 minutes by car from Nagasaki is Unzen, reached by passing terraced mountains and rugged cliffs. The town is built on top of hot springs in which tourists take very hot baths. They can also have pictures taken while standing in the middle of smoking hells, and buy eggs that have been boiled hard in hot puddles.

Although Japan has many aerial trams, the one near Unzen is among the best. You follow a road of zigzag hairpin roads through forests of pine trees for 30 minutes to reach it. At Nittatoge you take a three-minute ride in a neat blue gondola to Myokendake for an unforgettable view of Nagasaki, Mount Aso and the Amakusa Islands.

Shimabara is an hour's drive from Unzen, and there you can see 300-year-old houses where warriors once lived, and a splendid white castle. As you continue along the International Route, you cross the bay from Shimabara to Misumi by ferry or to Kumamoto by hovercraft. Although Kumamoto has wide, tree-shaded streets and some really swinging night clubs, it still resembles its proud past as a samurai garrison.

Another 90 minutes on roads through orange groves and old spa towns is Mount Aso, the number one hell in a land of infernos. Only a mile high, it is considered the biggest living caldera, or hole, in the world. The outer crater is 80 miles in circumference and contains five crater mountains. Each continually belches fire and smoke, and sometimes rocks and lava.

There are many spas in the Aso region but the most popular of them is Beppu, a two-hour drive from the crater. Beppu has almost 2,000 hot springs and 47,000 tons of hot water pour from them every day. Japanese visitors go to different springs, trying them all for bathing or watching.

In the wooded hills of Beppu's Takasaki Mountain Park are thousands of tame monkeys, which are spoiled and rather badly behaved to anyone visiting them. But their capering is great fun to watch and to capture on film.

If you continue farther south, you find that the terrain becomes more tropical, with palm trees among the cacti, fir and bamboo. The city of Kagoshima is known as the Naples of Japan because of its Mediterranean climate and off-shore volcano. Its most-visited building is a Catholic church, dedicated to St. Francis Xavier, who arrived in 1549, but the real local claim to fame is Sakurajima, the active volcano on the other side of the bay. Before 1914 it was an island but a devastating eruption that spewed ash as far away as Siberia joined it to the mainland with an overflow of lava.

CHECK LIST FOR YOUR TRIP
- MONEY BELT
- PASSPORT CASES
- LUGGAGE TAGS AND STRAPS
- "MY TRIP" DIARY
- COSMETIC BAGS
- SHAVE KITS
- TRAVEL MIRRORS

'Your Travel Centre'
McMartins
1605 Douglas 384-6613

THE GEORGE INN
at Qualicum Beach
"MINI-HOLIDAY"
$37.50 Per Person Includes—
Based on Double Occupancy
- Accommodation Fri. and Sat.
- Saturday and Sunday Breakfasts
- Dinner and Dance Saturday

Indoor Pool—Sauna
Golf—Tennis
Convention Facilities
Meetings and Banquet Rooms
For Information: Phone 752-9238 or Box 327 Qualicum Beach, B.C.

HAWAII
PARADISE IN THE PACIFIC

Join Eric Thomson on a Christian Family Tour to the Hawaiian Islands, departing Victoria, August 8/77 for 15 days. The tour includes such attractions as:
- Lei greeting upon arrival
- Pearl Harbor Cruise
- Honolulu sightseeing tour
- An afternoon at the Polynesian Cultural and dinner show
- Tour of the island of Maui — Iao Valley, Iao Needle, Lahaina
- Tour the big island of Hawaii, visiting Rainbow Falls, Volcano Land
- An authentic Hawaiian luau at sunset with Hawaiian music and entertainment
- Hotel accommodations with transfers between airport and hotel
- An experience you will long remember

Limited seats are available. Brochures are available.

All the above for $329.00 plus air fare based on double occupancy

Book now and don't be disappointed
CONDUCTED BY
HAWAIIAN POLYNESIA TOURS AND ERIC THOMSON
BAINS INTERNATIONAL TRAVEL SERVICE LTD.
1710 Douglas Opposite the Bay 386-6363
5-7

BRITISH COLUMBIA PARLOUR CAR TOURS

RENO
May 15, 22, 29, June 12, 26, July 17, August 21
7 Days ONLY $145.00 each sharing

LONG BEACH (WICKANINNISH INN)
May 13, September 9 4 days $154.00 each sharing

VICTORIA DAY WEEKEND
May 21 3 days $84.00 each sharing
Make the most of the long weekend with this mini-tour to Port Angeles, Hurrican Ridge, Port Townsend, Old Fort Townsend, Fort Warden, Whidbey Island, Coupeville, Oak Harbour, Anacortes and Bellingham.

PORTLAND ROSE PARADE
June 10 4 Days $129.00 each sharing

TOTEM CIRCLE AND INSIDE PASSAGE CRUISE
June 23, July 13, August 2, 24, September 13* 7 days $258.00 each sharing

CANADIAN ROCKIES
June 25, August 29 7 Days $215.00 each sharing

NORTHERN VANCOUVER ISLAND
June 30 7 days $195.00 each sharing
A new tour which allows you to explore the beauty of the Island including Coal Harbour, Port Alice, Sointula, the Nimpkish Valley and the famous Campbell River Salmon Festival.

CALGARY STAMPEDE
July 5 8 Days $253.00 each sharing

CRATER LAKE
July 12 5 Days $140.00 each sharing

EDMONTON KLONDIKE DAYS
July 17 9 Days $248.00 each sharing

MOUNT RAINIER NATIONAL PARK
July 27 4 Days $119.00 each sharing

COAST TO COAST CANADIAN ADVENTURE
August 1, September 1 32 days Coach/Air $1,330.00 each sharing
Make this the year to see Canada, encompasses all eight mainland provinces and Prince Edward Island — space is limited so please book early to avoid disappointment.

DISNEYLAND SPECIAL
August 13 10 Days Family Rates

DAY TOURS
May 14 Salt Spring & Duncan—Includes lunch $13.00 each
May 28 "Royal Hudson" steam train Family Rates
FOR DETAILS OF OTHER DAY TOURS, ESCORTED TOURS, BOOKING INFORMATION OR ILLUSTRATED BROCHURES PLEASE CALL
912 DOUGLAS STREET 385-2467
SERVING VANCOUVER ISLAND SINCE 1928
OPERATED BY VI COACH LINES
5-7

While in VANCOUVER Stay with us!
Across the street from the "Sail by Bus" and "Airporter" bus depot, steps from downtown, Gastown, Chinatown and the Queen Elizabeth Theatre.
$21 single, $19 commercial
For reservations call us collect.
Sandman INN
180 West Georgia Street
681-2211
Other locations:
Blue River • Cache Creek
Cranbrook • Kamloops • Kelowna
McBride • Prince George • Princeton
Revelstoke • Smithers • Terrace
Vernon • Williams Lake
Edmonton, Alta

HAWAII FOR CHRISTMAS
Planning a Hawaii Christmas holiday? CALL US NOW! We will register you on a vacation. No deposit necessary, just call us or come in to save disappointment. DO IT NOW!!
traveleyden
"The Happy Travel Shop"
768 FORT STREET 388-4201
4-30 5-7

SUNFLIGHT'S "NEW" GREAT BRITAIN BARGAIN!
SAVE UP TO $100 PER COUPLE
ON OUR NEW 'BUDGET' CHARTER FLIGHTS
Sunflight ABC

It seems like everyone's going to Britain this year to participate in the Jubilee Celebrations. Charter seats to Britain are fast becoming scarce. Sunflight is pleased to be able to announce the addition of EXTRA SUMMER DEPARTURES to Britain at NEW SUPER LOW RATES. With reductions of as much as $50.00 off current charter rates the NEW SUNFLIGHT BUDGET CHARTER flights on Laker Airways are the most economical way to get to Britain this year. Check our NEW BUDGET CHARTER flight rates with the competition, then call your travel agent for all the details.

Depart	No. of Days	Return Date	Must Book Before	Sunflight Price	*Other Charter Fares
July 7	14	July 21	FLIGHT CLOSED		
July 7	28	August 4	FLIGHT CLOSED		
July 7	56	September 1	FLIGHT CLOSED		
July 7	84	September 29	FLIGHT CLOSED		
July 21	14	August 4	May 21	409	469
July 21	28	August 18	May 21	469	469
July 21	56	September 15	May 21	449	469
July 21	84	October 13	May 21	489	469
August 4	14	August 18	June 4	389	469
August 4	28	September 1	June 4	439	469
August 4	56	September 29	June 4	409	469
August 18	14	September 1	June 18	389	439
August 18	28	September 15	June 18	439	439
August 18	56	October 13	June 18	409	439
September 1	14	September 15	July 2	359	439
September 1	28	September 29	July 2	409	439
September 15	14	September 29	July 16	359	379
September 15	28	October 13	July 16	359	379

* Comparative fares based on rates quoted April 16 on flights of similar duration and departure dates.

GREAT BRITAIN FOR AS LITTLE AS $359
A BARGAIN TOO GOOD TO MISS

Flights above are operated under ABC regulations issued by the Canadian Transport Commission and have been approved by the Canadian Air Transport Committee and are chartered by Suntours Limited under the name Sunflight ABC. A minimum non-refundable deposit of 10% is payable on booking. Charter flight and trip insurance available. Prices do not include $8 Canadian airport transporation tax. Some flights may be sold out or made otherwise unavailable between the closing date for acceptance of this advertisement by the newspaper and the date of publication. For full details of terms and conditions see applicable Sunflight brochure.

FOR RESERVATIONS AND HELPFUL ASSISTANCE WITH YOUR TRAVEL ARRANGEMENTS PLEASE CALL YOUR CLOSEST TOTEM TRAVEL OFFICE

TOTEM TRAVEL
Way to go.
Mayfair 386-3277
Mayfair Shopping Centre - Victoria
Hillside 595-1181
Hillside Shopping Centre - Victoria
Duncan Mall 748-2594
Port Alberni 723-8138

RENO TOURS

Sorry, we can't get 2 buses per week into the popular "Fitzgerald" in Reno. Everything is booked for the "Fitz" until May 29. Space available in June and our final spring trip will take in the

"Lawrence Welk Show"

at Lake Tahoe. This will be the late evening "Cocktail Show" at a cost of $17.50 (U.S.) per person. A late night, but a real treat for Lawrence Welk fans. For this date or for our June "Supereno's" at the "Fitz" phone early to be sure.

CANADIAN ROCKIES TOUR

May 21-29 **$230 dbl., $245 twin, $275 single**

Certainly the finest time of year to view the majesty of snowcapped peaks, rushing rivers and streams, fresh green leaves and spring foliage. If you haven't seen it from the vantage point of our deluxe coach, with nothing to do but soak in the beauty, you haven't really seen it at its best. No worries, no traffic to watch, no motels to book, no wondering which direction to go, no concern that you've missed the best. It's a dandy and there are a few seats left. Pick up the phone.

Dial 384-1432

PORTLAND ROSE PARADE

June 10-13 **$120 dbl., $125 twin, $140 single**

What can you say about this popular annual Rose Parade, one of the finest floral displays on the continent and so close to home. We stay at the fine hospitable "Imperial" in Portland and take in the unique "Bavarian Village," Leavenworth on the return trip and over thrilling Stevens Pass on the way home. It's over a month away but we have a limited number of seats left. Call early Monday morning and give yourself a well-deserved treat.

ASK ABOUT
North Cascades June 19-22
Long Beach and Sunshine Coast June 25-29
Disneyland Special July 1
Calgary Stampede July 3-12
Edmonton Klondike Days July 16-24

Better still, call in or phone for our brochure. We've got a bag full of happiness for everyone.

Call the holiday number
384-1432
384-5612

Capital Tours
215-645 Fort Street, Victoria
2nd Floor, Yarrow Bldg.

5-7

An adventure with high stakes

Riding up the Amazon

TRAVEL TIPS

By Stan Delaplane

Capitan Julian Rios Gordon has been piloting boats on the upper Amazon for 30 years. A lot of it on the thumping old Adolfo. It was built for this river work in Glasgow, 72 years ago.

The Capitan — (the name Gordon comes from an English grandfather) — is short, dark and beak-nosed. A jaguar tooth hangs around his neck — very macho.

In the evening he plays poker — five card stud — with the passengers. All of us soaked in mosquito repellent. Bottles of cold San Juan beer from Pucallpa sweating on the tables.

The Capitan hauls in pots: "Suerte con amor, dinero y barques!" he says hammering a beer bottle on the table. 'I have luck in love, with money and with boats!"

Right out of a B movie: Jungle Passion.

It costs $350 for six days on the Adolfo. (It's no QE II but the Capitan is a snappy dresser. Changes clothes three and four times a day.)

He keeps his poker winnings — Peruvian, Colombian, Braziilan and U.S. dollars — in a black leather portfolio. Uses it as a pillow when he sleeps.

At night the Adolfo's only navigation instrument is a seven-battery flashlight held by a young boy in the bow.

Crunch! Thud! Chairs and table lurch. The Amazon's in flood now. And we've smashed into the jungle again. The Capitan shouted. A crewman got a line around a tree. The muffler was choked with floating debris. The Adolfo wheezed in 72-year-old distress.

In this crisis, it began to rain: Great torrents of smashing, tropical rain.

The Capitan did not falter. He ordered the messboy to break out beer for everybody. Then he got his pal, a quiet, sentimental man, to bring out his harmonica.

So we sat, shipwrecked in the jungle, while the harmonica played Silent Night. Then Home On The Range and La Paloma. And as an encore: Deep In The Heart Of Texas.

After a while they worked the Adolfo free. And we floated down the river making extraordinary bets on our poker hands.

Sounds like a Tom Swiftian adventure story. But the Amazon trip — (every two weeks) — can be bought from all travel agents. You fly into Lima, Peru from the States on Braniff.

Local lines fly you to Iquitos, a fair-sized city on the edge of the jungle. The trip is handled by Wrightways (based in Burbank, CA.) and you stop at several of their jungle camps on the way.

These are screened and airy. You can get iced drinks. The food is good.

At stops along the way, you walk to Indian villages. Trade ball points for miniature blowguns.

Bring plastic bags. Sweaty clothes don't dry in this hot, drippy climate. Bag what you take off. Have your laundry done back in Lima.

Tennis shoes: Best for jungle walking. You dry them down in the Adolfo's engine room.

Sweat bands for head and wrists. The kind you buy in a tennis shop. Especially if you're using a camera.

A flashlight. Mosquito repellent. Spray-on. Take the bottled rub-on kind, too. The spray-on is not as strong.

Guides take you on jungle walks. There are snakes and fire ants — Don't touch anything. The guide walks ahead, swinging a machete.

We did some swimming in the river. Camp people said there are piranha fish. These are the little man-eaters that swim in thousands. Devour a grown man in minutes.

"But they like deep water and rocks," said the guide. "You can swim off the dock."

Back in Lima, the Maury makes the best Pisco sours in town. You may need it.

FOR
TRAVEL INSURANCE
P. R. Brown and Sons Ltd.
762 Fort St.
385-3435
5-7

Book your sunspot now!
P. LAWSON TRAVEL
formerly Burritt Travel — the holidaymakers
635 YATES ST. 386-7574
3-5

HAWAII FOR CHRISTMAS

Planning a Hawaii Christmas holiday? CALL US NOW! We will register you on a vacation. No deposit necessary, just call us or come in to save disappointment. DO IT NOW!!

traveleyden
"The Happy Travel Shop"
768 FORT STREET 388-4201
4-30 5-7

FLY AWEIGH FROM VANCOUVER TO A "FUN SHIP" CARIBBEAN CRUISE
YOUR BEST AIR/SEA VACATION VALUE!

- Round-trip airfare to Miami via National Airlines
- 7-Day Caribbean Cruises on "the Fun Ships" tss CARNIVALE Saturday departures for San Juan, St. Thomas and St. Martin
- tss MARDI GRAS Sunday departures for Nassau, San Juan and St. Thomas
- All port taxes
- Transfers to and from the ship

No others Fly/Cruise offers as much as "the Fun Ships." Each one offers a great vacation with exciting destinations, lively entertainment, luxurious lounges, exciting casinos, lots of "fun" things to do and superb International and American cruisine with something for everyone. There are no hidden extras. And thanks to National's stopover plan, on the way home you have up to 22 days to stop in Orlando (home of Walt Disney World), New Orleans or San Francisco for just $10.00 additional airfare. National offers exclusive non-stop service to these cities.

FOR INFORMATION, RESERVATIONS AND COLOURFUL BROCHURE CONTACT

WESTERN CANADA TRAVEL SERVICE LTD.
729 Johnson St. (Opp. Civic Parkade) 382-6160

Orient Tours with JAL:

Orient Courier—15 days, $1,209—A week in Japan to see Tokyo, Nikko, Hakone and Kyoto, then to Taipei and Hong Kong. Full American breakfasts and dinners daily (some on the dine-around plan). **21 days, $1,478**—Extend the 15-day tour to include Bangkok and Singapore, plus another bonus extra night in Hong Kong. Full breakfasts and dinners daily. **Departures** for both tours every one or two weeks throughout 1977 from January 15. Peak season departures during the months of June through October subject to additional $145 on 15-day tour, $146 on 21-day tour. Tours operated by Venture Tours.

Orient Paradise—15 days, $1,255—Tour Tokyo, then explore Beppu hotspring resort, Kyoto, Taipei and Hong Kong. Full breakfasts and most dinners included on a "dine around" plan at a choice of restaurants. **23 days, $1,600**—Extend the 15-day tour and add Bangkok, Singapore and the beach resort of Penang. Full breakfasts and most dinners included on the "dine around" plan. **Departures** every two weeks or so for both tours on Saturdays, March 19 through November 5, 1977. Peak season departures June through October, add $145 for 15-day tour; add $146 for 23-day tour. Tours operated by Orient Paradise Tours, Inc.

Above fares and ground arrangements are expressed in terms of **US $.** Due to the current fluctuation of the Canadian $ on the international money market, arrangements may be slightly higher when paid in Canadian dollar funds. Your travel agent or JAL can give you further details.

Note: Above tour prices are based on round trip GIT air fares from Vancouver, B.C. (10 or more people travelling together), inclusive of hotel accommodations on a twin-room basis, and sightseeing tours as indicated in the tour brochures.

Please send me more information about JAL tours to the Orient.

Name
Address Tel
City Prov Postal Code
My Travel Agent is
VTC

JAPAN AIR LINES
777 Hornby Street,
Vancouver, B.C. V6Z 1S4

AIR CANADA IS JAPAN AIR LINES GENERAL SALES AGENT IN CANADA

HAPPI JAL HOLIDAYS

we never forget how important you are.

Royal Navy Launches Warship

BARROW IN FURNESS, England (Reuter) — The Queen launched the Royal Navy's first anti-submarine warfare cruiser, the 16,000-ton Invincible, at the Vickers' shipyard here.

The biggest ship commissioned by the navy since the 1950s, the Invincible will have cost about $170 million by the time fitting-out is completed in two years, unofficial naval sources said.

Although classed as a cruiser, the warship is in fact a small aircraft carrier designed to carry nine helicopters and five Sea Harriers, navy versions of the Hawker Harrier jump-jet aircraft now in service with the RAF and U.S. Marines.

The navy's last conventional aircraft carrier, the aging 43,000-ton Ark Royal, is due to be scrapped toward the end of the decade.

The Invincible, the sixth Royal Navy vessel to bear the famous name, will eventually be joined by a sister ship, the Illustrious, under construction at Swan Hunter's yard in the northeast English port of Newcastle, and possibly later by a third ship of the same class.

WHY NOT FIND ADVENTURE THIS SUMMER OR FALL?

		from
JAPAN	15 days	$999.00 each twin
ORIENT	14 to 34 days	$1095.00* each twin
SOUTH PACIFIC GRAND TOUR	33 days	$2595.00* each twin
HAWAII	14 days	$399.00 each twin
LONDON, ATHENS, GREEK ISLANDS	23 days	$1499.00 each twin
MARITIMES from Victoria	16 days	$1105.00 each twin

Holidays include transportation and accommodation. Most departures from Vancouver or Seattle.
*AMERICAN CURRENCY. Some meals included.

SUNRISE HOLIDAYS LTD.
2620 Quadra
382-4271
SUNRISE HOLIDAYS
5-7

Join Lyle Mickleson on one of our bus tours.

RENO $139.00
ea. twin or double
May 14, 21
June 4, 18, July 2, 16, Aug. 6, 21, 27

Start your holidays a winner. You could win a trip to Reno by bus in June. Phone our office for particulars on your chance for ONE FREE HOLIDAY.

CALIFORNIA-NEVADA
16 days May 21, June 18 — $399.00 ea. twin or double
Phone for details on side trips and itinerary

DISNEYLAND BY BUS
JULY 1, 23, AUG. 12
SEPT. 10, DEC. 22

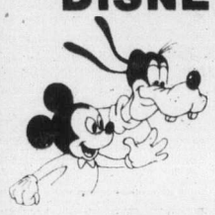

Motel in Anaheim. Includes transportation, accommodation, entrance and attractions at Disneyland, Universal Studio, San Diego Zoo.
$225.00 each
For Family of Four

phone your travel agent
or
SUNRISE HOLIDAYS LTD.
2620 QUADRA ST., VICTORIA
382-4271
SUNRISE HOLIDAYS
5-7

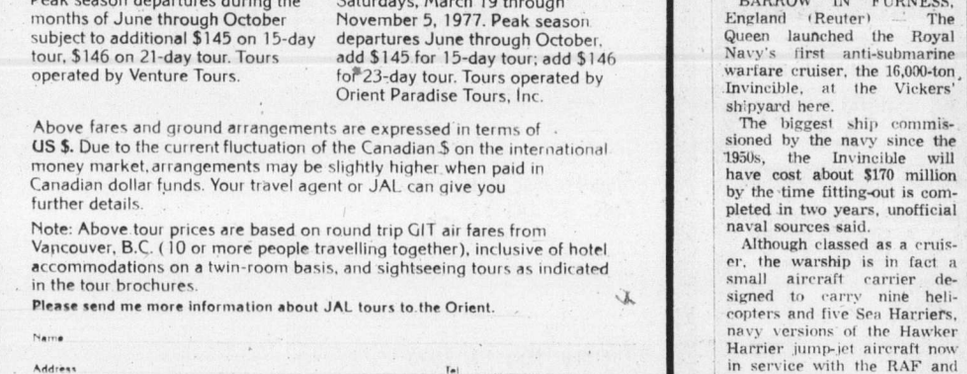

Take advantage of this unique opportunity to cruise to Australia, New Zealand and the exotic South Pacific aboard the Oriana. Fares for the 1977 cruise are actually below 1976 fares, in most cases. And what it buys you! 17 glorious days aboard a majestic British-registered oceanliner. Enjoying shipboard life, complete relaxation. You'll sail with the expert British sea men of P&O, the world's most experienced ship line.

Leave direct from Vancouver Dec. 3 for the fabled South Seas. Call at Honolulu, at Suva in the Fiji Islands. On to Auckland, New Zealand. And Sydney in the midst of Australia's delightful Summer. Dec. 21.

For greatest flexibility and economy P&O offers air/sea tours allowing lengthy stopovers. Ask for our full-color brochure.

February Canberra departure. Or sail west from San Francisco on P&O's Canberra on a portion of her annual World Cruise.

Call your travel agent now.

P&O
AP-206-5-8
P&O/Princess Cruises, 409 Granville St., Vancouver, B.C. V6C 1T2. (604) 682-3811.
Please send me information on
☐ "P&O Liner Adventures" ☐ "Canberra World Cruise"
Name
Address
City Province Code
My Travel Agent City

3 WEEK GRAND EUROPEAN TOUR
AUG. 12 - SEPT. 2

LYNN MUNRO

Join Lynn Munro from CJVI Radio as she takes a special 3 week grand tour of Europe. Your journey starts from Victoria on Pacific Westerns Jet Charter to London. You will visit Britain, France, Switzerland, Italy, Austria, Holland and Belgium. Highlights include visits to Paris, Lucerne, Interlaken, Rome, Florence, Venice, Salzburg, Heidelberg and Amsterdam. This is a leisurely tour through Europe that takes in many different customs, sights and sounds of Europe's most interesting countries.

Tour Price includes: Round Trip Transportation from Victoria, Baggage Handling, Most Meals, Sightseeing, Tips and Gratuities, European guide, Hotel Accommodation.

$1250

3 WEEK GREAT BRITAIN TOUR
AUG. 12-SEPT. 2

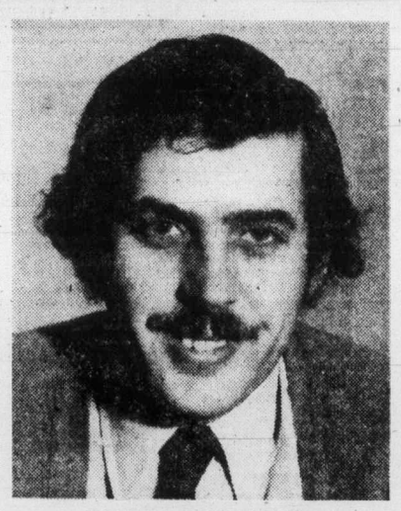

PETER WHEATON
PETER WHEATON'S GOING HOME TO BRITAIN!!

This is a very special year for Britain as it's the Queen's Silver Jubilee and all through the country celebrations and events will be staged. For this occasion, CJVI Radio and Budget Travel will also mark the event with a 3-week Tour of Britain's beautiful rural countryside. Highlights of the tour include: Salisbury, Stonehenge, Bath, Bristol, North Wales, Lake District, York, Stratford-Upon-Avon, Oxford and London. Tour Price includes roundtrip Charter Flight from Victoria to London, Hotel Accommodation, Most Meals, Sightseeing, Tips, Baggage Handling, Tour Escort.

$1195

5-7

FOR COMPLETE INFORMATION ON BOTH OF THE ABOVE INCLUSIVE TOURS CONTACT

BUDGET TRAVEL LTD.
641 JOHNSON ST., VICTORIA 384-7121

Results flow in as music festival nears end

As the Greater Victoria Music Festival winds to a close, its committee has made available the following results in piano, vocal, strings, bands, woodwinds and choirs:

APRIL 26
Piano (morning)

J. S. Bach:
Under 8 — 1. Cary Chow 85, 2. Cheryl Rae 82; Under 9 — 1. Kathryn Baker 82, 2 .Edward Chan 81; Under 11 — 1. Melissa Clarke 86, 2. Helen Kim 85; Under 12 — 1. Gabrielle Tong 86, 2. Cordelia Chan 85.

Vocal — Thursday morning and afternoon and evening — April 28
Boy 16 and under, changed voice — 1. Gordon Thomson 86; Folk Song, boy 15 or 16 — 1. Gordon Thomson 84; Tenor, Intermediate — 1. Kelly Charlton 86, 2. Peter Butterfield 85; Girl 15 or 16, low voice — 1. Cathy-Anne Skillings 85, 2. Shelley Kratofil 83; Folk Song, girl 13 or 14 — 1. Shari-Lynn Daugs 85, 2. Madeline Clews and Marion Alexander — tie 84; Boys' Choir — 1. Glenlyon Boys' Choir 170; Campfire Singing, other than schools — 1. 4th Victoria Girl Guide Co. 164; Church Choir — 1. St. John's Church Boys' Choir 173, 2. St. Paul's Church Choir 168.

APRIL 27
Strings

Violin and piano sonata, 16 years and under — 1. Alan Horgan 88, 2. Toni Stanick 84; String duet, 12 years and under — 1. Maxwell and Emlyn Ngai 93, 2. Lisa and Chantal Cownden 90; Violin solo concerto, 16 years and under — 1. Alan Horgan 88, 2. Toni Stanick 84; Violin unaccompanied — 18 years and under, Mark Neumann 91; Violin Solo, open — 1. Stephen Calder 84½; Violin and piano sonata, 14 years and under — 1. Hilary Wallis 86, 2. Wayne Thompson 85; Violin solo, 13 years and under — 1. Mark Neumann 89; Cello open — 1. Gail O-Riordan 89, 2. Graham Wilkins 87; Violin and piano sonata, open — 1. Stephen Calder 85; Violin, Open, Canadian composer — 1. Rick Westmacott 89; Cello solo concerto, open — 1. Gary Russell 93; Violin solo concerto, 18 years and under — 1 .Mark Neumann 89; Violin solo concerto, open — 1 .Stephen Calder 88, 2. Paul Thompson 84; Chamber ensemble, open — 1. The Pyed Strings 90; Cello unaccompanied, open — 1. Graham Wilkins 87.

APRIL 28
Piano

J. S. Bach, under 10 — 1. Marlis Neumann 85, 2. Marilyn Holland and Denise Oliver, tie, 84; 20th Century music (excluding Canadian), under 8 to under 12 — 1. Lori Harreman 88, 2. Michelle Himick, Cordelia Chan and Helen Kim, tie, 87.5; Impressionistic, under 13 to under 15 — 1. Theresa Lowe 86, 2. Melinda Cownden 85; J. S. Bach, under 16 — 1. Monica Piau 87, 2. Ken Dosso and Patricia Izik, tie, 86; Canadian composition, diploma level — 1. Walter Prossnitz 89, 2. Joanne Fryer 87.

Speech

Prose, under 16 — 1. Douglas Woodward 86, 2. Katrine Clark 84; Girl under 16 — 2. Christina Melnyk and Kathryn Olafson, tie, 84 (no first place awarded); Boy under 16 — 1. Douglas Woodward 89; Dramatic monologue, under 16 — 1. Mark Cooper 94, 2. Katrine Clark 85; Favourite poem, under 16 — 1. Michael Yoder 89, 2. Phil Moreau 88; Dramatic duologue, under 21 — 1. Anne Follows and Elspeth Futcher 88, 2. Lynda-Mary Greene and Lise Moreau 87.

VOCAL

Songs by Canadian composers, any voice — 1. Jane MacKenzie 91, 2. Mary Des Roche 87, Bach sacred, Any voice — 1. Corinne Eckert 88, 2. Mr. Dennis Goodwin and Joice de Shield (tie) 86.

APRIL 29
STRINGS

String groups, elementary school, 1st year — 1. Zone 5, first year strings, 80, 80. String Groups, elementary school, 2nd year,—1. Zone 5, second year strings, 81, 83. String groups, elementary school, 3rd year — 1. Zone 5, third year strings, 82, 85. String groups, elementary schools, mixed levels — 1. Troubadour Strings, 83, 85. Cello and piano sonata, junior, not more than four years study — 1. Philip Thompson 87, 2. David Hadley 85. Violin unaccompanied, open — 1. Stephen Calder 90. Open Performance, strings — 1. Michel White.

VOCAL Sacred, girl 15 or 16, low voice — 1. Cathy-Anne Skillings 86, 2. Shelley Kratofil 85. Vocal ensemble, any combination of voices — 1. Mark Cooper, Mark Logan and Stephen Pettyfer 86, 2. David, John and Blair Philip S., A., and R. Pettyfer (tie) 85; Mezzo-soprano, Intermediate — 1. Barbra Keely 85, 2. Eleanor Underwood 84. Solo and accompaniment, any voice, Intermediate — 1. Sue Britton 87, 2. Elizabeth Zunti 86.

PIANO

Early keyboard, under 8 to under 12 — 1. Lori Harreman 89, 2. Cary Chow 88. Sonatina-Sonata, under 9 — 1. Kathryn Baker 85, 2. Agnes Chu and Edward Chan (tie) 84. Sonatina-sonata, under 10 — 1. Marlis Neumann 83. Sonatina-sonata, under 11 — 1. Lori Harreman 86, 2. Susie Szaska 85. Sonatine-sonata, under 12 — 1. Carol Meeter 85.2. Gabrielle Tong and Cordelia Chan (tie) 84. Sonata, under 16 to under 18 — 1. Bob Tweten 91, 2. Angelea Carter 86. Early keyboard (Baroque), diploma level — 1. Arthur La Vertu 86. 2. Dietrich Villbrandt 85.

APRIL 29, 30
PIANO

J. S. Bach, under 18 — 1. Anna Lowe 88, 2. Rita Attrot 87. Canadian composition, under 16 to under 18 — 1. Geoffrey Jay 88, 2. Bob Tweten and Gloria Wong (tie) 86. Twentieth century music (excluding Canadian), under 13 to under 15 — Ingrid Brandstetter and Theresa Lowe (tie) 88, 2. Daphne Kalfon and Grace Baek (tie) 87. General, under 13 — 1. Ingrid Brandstetter 87, 2. Daphne Baek 86. General, under 14 — 1. Bethany Codd 87, 2. Melinda Cownden 86. General, under 15 — 1. Laura Wood 84, 2. Sarah Wood and Edna Kalfan (tie) 83. Canadian compostion, under 8 to under 12 — 1. Marlis Neumann and Roger Jones (tie) 87 , 2. Lori Harreman 86. Impressionistic, under 16 to under 18 — 1. Anna Lowe 87, 2. Patricia Izik and Bob Tweteo (tie) 86. Operatic, female voice — 1. Jane MacKenzie 93, 2. Susan McDonald 92. Operatic, male voice — 1. Dennis Goodwin 89, 2. William Bowie 88. Vocal ensemble, any combination of voices, intermediate — 1. David Cousins and Peter Butterfield 87, 2. Ingrid Attrot and Colleen Taralson 86. Mezzo-soprano — 1. Susan Edwards 87, 86. 2. Corinne Eckert 85, 86.

APRIL 30

Haydn-Mozart—diploma level — 1. Madeleine Wheeler 86, 2. Frances Keen 85.

VOCAL

Folk song — any voice — 1. Corinne Eckert 88, 2. Susan Edwards 87; musical comedy (viz. London and Broadway stage) solo, any voice — 1. Patricia Chan 86, 2. Gordon Thomson 83; contralto — Joice de Shield 83, 89; light opera (operetta), solo, any voice— 1. Patricia Chan 84, 2. Allison Douglas-Tourner 79; intermediate final — winner, Kathy Domoney, runnerup Kelly Charlton; oratorio — female voice — 1. Jane MacKenzie 89, 2. Susan McDonald and Susan Westmacott, tie 87; church choir — 25 voices or fewer—1. St. Mary's church choir 85, 86; ladies' choir— 1. Alex Murray Singers 90, 87, 2. A. Cappella Singers 87, 89.

MAY 2
CHOIRS

Composite choir — elementary school — 1. Campus View 172, 2. Monterey 170.

BANDS

School band — senior secondary school, 1. Claremont Band 80.

GUITARS

Folk or other style — solo, under 14 — 1. Mario Kitzmann 80, 2. Colleen Duncan and Ross Campbell — tie 75; folk or other style, open — Lary Puff, 80; folk or other style — Solo, under 17 — 1. Cameron Scobie 80, 2 — Ken Heskin 76; folk or other style, duet or ensemble, under 17, — Lansdowne Junior Secondary School 85; classical style — iunior, 1. Andrea Kluge 87, 2, Sandra Jones 82; classical style, intermediate — 1 Robert Alan Hume 92, 2. Ron Kalfon 86; classical style, intermediate, 1. Robert Alan Hume 92, 2. Ron Kalfon 86; classical style, senior — 1. Atom Egoyan and Paris Wright, tie 88; classical style, open — 1. John W. Wong 90, 2. Peter Titus 87.

MONDAY MAY 2
BRASS AND WOODWIND

Woodwind solo, under 14 — 1. Janet Beck 84, 2. Wendy Boellaard 83; woodwind solo, under 17 — 1. Phillip Thompson 91, 2. Lori Salmon 86; brass solo, under 17, 1 .Michael Maild 83, 2. Sean Thompson 82; woodwind solo — 1. Kathy Duncan 88, 2. Janet Underhill 83, woodwind solo, Open 1. Dinah Giffin 82; brass solo, open — 1, Stephen Woodyard 90, 2. Laurie Stewart 81.

MAY 2
BRASS AND WOODWIND

Woodwind and piano sonata, under 17 — 1. Richard Kurth and Kathy Domoney 87, 2. Erica Meeter and Wendy O'Connor, Ann Moyis and Andrew Muir, tie at 85; brass and piano sonata. Open — 1. Stephen Woodyard (trumpet) and Claude McLean 90.

PIANO

Haydn-Mozart, under 8 to under 12 — Helen Kim 88, 2. Marlis Neumann and Roger Jones, tie 87; romantic, under 8 to under 12 — Marlis Neumann 90, 2. Eugenie Ngai and Roger Jones tie 88; concert group, under 8 to under 12 — 1. Michelle Himick 90, 2. Heidi Stat 86; early keyboard (Baroque), under 16 to under 18 — 1. Bob Tweten 84, 2. Gloria Wong 83; romantic, under 16 to under 18 — 1. Patricia Izik 90, 2. Monica Piau and Anna Lowe, tie 88.

Open performance — 1. Susan de Burgh 88, 2. Miranda Wong 87; concert group, under 13 to under 15 — 1. Timothy Williams 86; 2. Sarah Wood 85; romantic, under 13 to under 15 — 1. Melinda Cownden 89, 2. Timothy Williams and Ingrid Brandstetter, tie 85; Hydn-Mozart, under 13 to under 15 — 1. Ingrid Brandstetter 89, 2. Theresa Lowe 88; sonatina-sonata, under 14 — 1. Theresa Lowe 87, 2. Melinda Cownden 86; early keyboard (Baroque), under 13 to under 15 — 1. Timothy Williams 90; 2. Ingrid Brandstetter and Melinda Cownden tie at 88.

Sonatina-Sonata.
Under 13 — 1. Daphne Kalfon 88, 2. Timothy Williams 87.
Sonatina-Sonata.
Under 13 — 1. Laura Wood 88, 2. Edna Kalfon 87.
Romantic.
Diploma Level — 1. Dietrich Villbrandt 88, 2. Judy Au, Arthur La Vertu, and Janet Pennington tie 87.
J. S. Bach.
Diploma Level — 1. Walter Prossnitz 92, 2. Carla Dodek 89.
J. S. Bach.
Under 13 — 1. Daphne Kalfon 90, 2. Ingrid Brandstetter 88.
J. S. Bach.
Under 14 — 1. Melinda Cownden 88, 2. Bethany Codd 87.
J. S. Bach.
Under 15 — 1. Laura Wood 88, 2. Edna Kalfon 86.
Canadian Composition.
Under 13 to under 15 — 1. Theresa Lowe 91, 2. Rosalind Coy, Sarah Wood, Ingrid Brandstetter and Fiona Donald, tied at 90.

MAY 3
BRASS AND WOODWIND

Woodwind and Piano Sonata. 1. Barbara Eadie 89.
Woodwind Concerto.
Open — 1. Barbara Eadie 90, 2. Erica Meeter 87.
Brass Concerto.
Open — 1. Karen Hough 89, 2. Stephen Woodyard 86.
Brass Duet.
Open — 1. Bruce Creswick and David Esler 83 (accompanied by Jacquie Morin).
Duet. Any Combination of Instruments.
Open — 1. Philip Thompson and Alan Horgan 83 (violin and flute).

MAY 2
VOCAL

Vocal Ensemble.
Any Combination of voices — 1. Norma Selwood and Anne Dyson 89, 90.
Concert Group.
Any Voice — 1. Jane MacKenzie 88, 87, 90 (265)., 2. Susan Westmacott 85, 88, 88 (261).

MAY 3
BRASS AND WOODWIND

Woodwind Duet.
Under 14 — 1. Wendy and John Boellard 82, 2. Stephen and Andrew Thatcher 81.
Woodwind Duet.
Under 17 — 1. Denise Devries and Isabel Ramsay 84, 2. Blair Krueger and Caroline Ferris 82.
Woodwind Ensemble.
Under 17. Not less than three nor more than eight performers — 1. Isable Ramsay, Denise Devries, Casey Pechet and Philip Thompson 89, 2. Anne Moyle, Erica Meeter and Jennifer Plumpton 82.
Brass Ensemble.
Under 17. Not less than three nor more than eight performers. — 1. Reynolds Junior Ensemble 79.
Brass Ensemble.
Open. Not less than three nor more than eight performers — 1. Laurie Stewart, Kevin Wright, Cathy Green and Noni Urquhart 84.

MAY 3
PIANO

General. Under 16 — 1. Bob Tweten 95, 2. Geoffrey Jay 88.
General. Under 18 — 1. Kyoko Imazu 90, 2. Cathie Denson 87.
Concert Group.
Under 16 to under 18 — 1. Bob Tweten 91, 2. Victor Zupanc 88.
Concerto.
Diploma Level — Winner Walter Prossnitz, runner-up Miranda Wong, second runner-up Arthur La Vertu.

MAY 4

Haydn-Mozart.
Under 16 to under 18 — 1. Bob Tweten 89, 2. Patricia Izik, Gloria Wong and Anthony Sam, tied 88.
Twentieth Century Music (excluding Canadian).
Under 16 to under 18 — 1. Janet Luney 88, 2. Willette Nieimeiier 87.
Sonata.
Diploma Level — 1. Carna Dodek 86, 2. Claude McLean and Janet Pennington tied 87.

MAY 4
VOCAL

Open Performance — 1. Edgar Samuel 87, 2. Marlko Van Campen 85.

BANDS

School Band.
Junior Secondary School — 1. Tsawassen School Band 80.

MAY 5
BRASS AND WOODWIND

Recorder Solo.
Under 14 — 1. Andreas Thatcher 83.
Recorder Solo.
Under 17 — 1. Deborah Jackson 87; 2. Stephen Thatcher 82.
Recorder Solo.
Open — 1. Deborah Gascoyne 84.
Baroque Ensemble.
Open, any combination of instruments — 1. Deborah Jackson, Martin Thorne, Laura Wood and Sherry Parker 85; 2. Triple Threat 80.
Rhythm Band.
Primary Grades only — 1. St. Andrew's School 81.

MAY 5
ELECTRONIC ORGAN

Electronic Organ.
Under 14 years — 1. Ann Sunde 85. ($20 award); 2. Karen Eastwood 84.
Electronic Organ.
Under 19 years — 1. Lisa Crowe 86 ($30 award); 1. Michael Dangschat 85.
Electronic Organ.
Open —1. Arless McNeill 86 ($50 award)
Senior Secondary School Choir — 1. Claremont Senior Secondary, 173; 2. Strathcona Lodge and Esquimalt Senior Secondary tied 168.
School Choir.
Grades 8 to 10 — 1. Lansdowne Choir 173.
Classroom Choir.
Grade 1— 1. St. Patricks School 169; 2. Willows School 167.
Classroom Choir.
Grade 2, or 3 or combination — 1. Vic West School, Grade 2; St. Patrick's School, Grade tied 169; 2. Frank Hobbs School 167.
Classroom Choir.
Grade 3 or 4 or combination — 1. St. Patrick's School, 172; 2. Glanford School, Grade 3 166.
Elementary School.
Primary — 1. Monterey School 176; 2. Campus View School and Glanford School tied 169.
Classroom Choir.
Grade 4 or 5 or combination — 1. Frank Hobbs School, St. Patrick's School tied 171; 2. Torquay School 167.
Classroom Choir.
Grade 5 or 6 or combination — 1. Monterey School 176; 2. Campus View School 170.
Classroom Choir.
Grade 6 or 7 or combination — 1. Norfolk House School 171, 2. St. Patrick's School 170.

MAY 5
PIPE ORGAN

Junior not more than 4 years study —1. David Hamilton 86.

—Colonist photo by Ian McKain

JENNIFER SANDERS, 15, of 3262 Happy Valley Road receives the Erith Smith Memorial award from the widow of the late Colonist arts writer. Miss Sanders won the award for topping the open classical ballet class at the Greater Victoria Music Festival.

Other results Page 60

Girl takes top ballet honors

At the final dance competition Friday night, top honors in the classical ballet solo for 16 and under was won by Jennifer Saunders.

Miss Saunders also won the $150 Erith Smith memorial award and was presented with the honor by Mrs. Smith, wife of the Colonist's late arts writer, Erith Smith.

Corina Radeck won the point solo for 16 and under and gained a pair of point shoes of the honor.

Results:

May 6
Dance Honors

Our First Ballet — Winners of classical ballet 7 and under group: Wynne Shaw Dance Studio; Carla Turner and Christine Gschiel — winners oft atp doubles 16 and under, School of Theatrical Arts; Summertime — Winners of musical comedy, 16 and under group, Dolores Kirkwood Academy (Vancouver); Colleen Love — Jazz solo, Wendy Marlowe Dance Studio; The Curtiss Sisters Scotch On the Rocks Winners of young choreographers; Darlene Kelley — winner of classical ballet, solo 13 and under, winner of demi-character solo, 13 and under.

Linde Looy — second place in classical ballet solo, 10 and under; Petra Johns — award, classical ballet solo, 10 and under; Deborah Allen — winner of modern and creative dance solo open class, Wendy Marlowe Dance Studio; "What's Cokin' — winners of tap group 10 and under; Royal Oak Dance Studio; Laurel Curtis — winner of highland dance, Adeline Duncan Dance Studio; Remember Jonathan? — winners of interpretive group, 16 and under, Wynne Shaw Dance Studio.

Broadway — winners of tap group, 13 and under, Royal Oak Dance Studio; Corina Radeck — winners of point solo, 16 and under School of Theatrical Arts. Joshua Green — winner of Classical Ballet, solo 7 and under, Wendy Marlowe Dance Studio; Madeline — winners of demi-character group 13 and under, Wynne Shaw Dance Studio; Deborah Bolton — winner of musical comedy solo, 16 and under, Dolores Kirkwood Academy (Vancouver); Leslie Sowe — winner of tap solo open class, Royal Oak Dance Studio; The Little Washerwomen — winners national group, 13 and under, School of Theatrical Arts; Kim Martin — winner demi-character solo 10 and under; Wendy Marlowe, Dance Studio; Reel — Highland winners; Katherine Ennals, Lori Ennals; national winners; Jennifer Lindsay, Tammy Whyte; Jennifer Sanders — winners of classical ballet solo, 16 and under, Wynne Shaw Dance Studio; Army Life — winners of musical comedy group, 13 and under, Wendy Marlowe Dance Studio; Barbara Taaffee, most versatile award.

IF YOUR CAR REALLY MATTERS TO YOU

GET READY FOR SUMMER DRIVING

AIR CONDITIONER PERFORMANCE INSPECTION SERVICE

Our air conditioning specialists can assure you of a cool, comfortable ride on hot, suffocating days.

INTRODUCTORY OFFER
- Performance Test
- Leak Test
- Function Test

$30 (Refrigerant and parts extra if required)

THEN YOU REALLY MATTER TO US

USE OUR CREDIT PLANS
CHARGEX
MASTERCHARGE
GMAC BUDGET PLAN

EMPRESS
PONTIAC • BUICK • GMC
2867 Douglas St. at Topaz 382-7121
5-8 Dealer Licence Number (01227A)

WE USE GENUINE GENERAL MOTORS PARTS

Mercury Marine sells TRAILERS
800 Cloverdale Ave.

Sands

We Care . . .
The sudden loss of a loved one, when travelling abroad, could add worry and expense at a time when care and understanding are most needed.
It is comforting to know that SANDS WORLD-WIDE FUNERAL INFORMATION SERVICE is available wherever you travel. A collect call, or cable, to "MORTUARY VICTORIA," a DIVISION OF SANDS will take charge of removal and the service arrangement.

Rely on Sands — Members of NATIONAL SELECTED MORTICIANS Since 1952 (by invitation) NSM

ifc INTERNATIONAL FLIGHT CARE

Here, at home . . .
Sands' removal service covers Vancouver Island and all other points. Independently family-owned and controlled, Sands is dedicated to service at sensible prices.

SEVEN FUNERAL CHAPELS

SANDS MORTUARY LIMITED
The Memorial Chapel of Chimes, and The Family Chapel of Memories
Victoria, B.C. 388-5155

SANDS FUNERAL CHAPEL OF ROSES
Sidney, B.C. 656-2932

SANDS FUNERAL CHAPEL OF HEATHER, Colwood, B.C. 478-3821

SANDS FUNERAL CHAPEL
Duncan, B.C. 746-5212

SANDS LADYSMITH FUNERAL CHAPEL
Ladysmith, B.C. 245-2331

SANDS WESTWOOD CHAPEL OF FLOWERS,
Nanaimo, B.C. 753-2032

CAPITAL SUPER FOODS

IN SIDNEY
9819 Fifth St.
Open Mon., Tues., Weds. and Sat. from 9 to 6
Thurs., Fri. 9-9
Sunday from 12 to 6

50 WEST BURNSIDE RD.
OPEN DAILY 9-9

Prices Effective May 8, 9, 10, 11 | We reserve right to limit quantities

SHANE COOKIES Assortment Family Pack 2.19 60 oz.

CANADA GRADE A GRAIN FED BEEF
TOP ROUND STEAK ROAST lb. 1.59
BOTTOM ROUND STEAK ROAST lb. 1.49
BARON OF BEEF lb. 1.59
BREAKFAST STEAK lb. 1.59

FRESH BEEF KIDNEY lb. 39¢

HEINZ TOMATO JUICE 3 19-oz. tins 99¢

SCHNEIDER'S MINI SIZZLER SAUSAGE 1-lb. pack 1.69

CARNATION INSTANT BREAKFAST 8-oz. 6 Envelopes 1.09

McLAREN'S SWEET MIXED PICKLES 32 oz. 1.09

JETS SCOURING PADS 20 per box, bonus pack 59¢

SPRAY 'N' WASH New 24-oz. Trigger 1.29

HEINZ BEANS IN TOMATO SAUCE 2 14-oz. tins 79¢

HEINZ SPAGHETTI IN TOMATO SAUCE WITH CHEESE 2 14-oz. tins 75¢

NABISCO SHREDDIES 500 Grams (17 oz.) 65¢

CANADIAN LONG ENGLISH CUCUMBERS ea. 45¢

CANADA FANCY RED SPARTAN & GOLDEN DELICIOUS APPLES 5 LBS 1.00

THE CORPORATION OF THE DISTRICT OF OAK BAY

OAK BAY RESIDENTS
FREE HOUSEHOLD REFUSE PICK UP

— When and Where —

Monday, May 9, 1977
Areas 4S and 5S

Tuesday, May 10, 1977
Areas 2S and 3S

Wednesday, May 11, 1977
Areas 1S and 5N

Monday, May 16, 1977
Areas 3N and 4N

Tuesday, May 17, 1977
Areas 1N and 2N

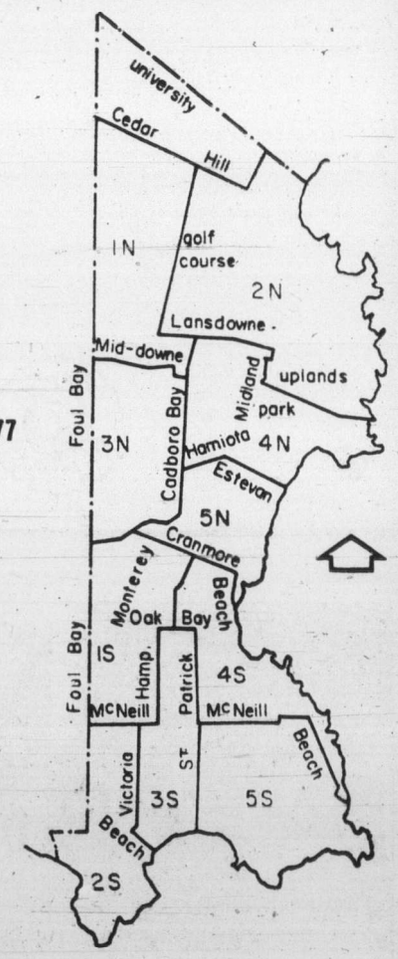

THIS YEAR TWO WEEKS ARE INVOLVED. PLEASE TAKE PARTICULAR NOTICE OF YOUR COLLECTION DAY!!

— RESTRICTIONS —

No object over 100 lbs. or larger than a hot water tank. No car bodies or such items will be taken. No garden or building refuse.

All items to be taken away must be placed on boulevard by 8 a.m. the day of pick up. There will be no call backs.

PLEASE NO PHONE CALLS — CUT OUT AND SAVE

4-30

KING FISHERMAN

Pick your weigh-in spot

There are 205 weigh-in stations on Vancouver Island and the Gulf Islands ready to register entries in this year's King Fisherman Contest, now under way and continuing until Oct. 30.

Wherever and whenever and angler fishes, from Oak Bay to Port Hardy and Holberg, Barnfield and Parksville, there will be a handy weigh-station nearby. Just look for the colorful poster.

Anglers may also order Colonist subscriptions at the weigh stations **BEFORE** they go fishing . . and if they do they will be eligible for all King Fisherman prizes, including the CP Air trip for two to Amsterdam, plus $500 expense money.

Here are the weigh stations. We suggest you clip out this list and keep it close to your tackle box.

WEIGH-IN STATIONS
Greater Victoria

Esquimalt Angler's Association, Fleming Beach.
West Bay Marina, 453 Head.
James Bay Angler's Association, 75 Dallas.
Clover Point Angler's Association, 160 Eberts.
Oak Bay Marina, 1327 Beach Drive.
University Heights Esso, 3954 Shelbourne.
Gordon's Sporting Goods, 1030 Hillside.
Royal Coachman Tackle Shop, 1255 Government.
Ben Hill Sporting Goods, 1815 Douglas.
Peetz Tackle Ltd., 574 Johnson.
Robinson's Sporting Goods, 1307 Broad.
T. Eaton Co. Ltd., sporting goods department.
McKenzie Esso Station, 4001 Quadra.
Victoria Cruising Club, P.O. Box 234, Victoria.

Saanich, Sidney and Brentwood
McMorran's Resort, 5110 Cordova Bay.
Kinney's World of Sports, Royal Oak shopping centre.
Royal Oak Automotive, 4508 West Saanich.
Prospect Lake Market, 5303 West Saanich.
Tsartlip Indian Ramp, Brentwood Bay.
Gilbert's Marine and Guide Service, 789 Saunders Lane, Brentwood Bay.
Brentwood Boat Rentals, 7212 Peden Lane, Brentwood Bay.
Creed's Sport Fishing, 7054 Brentwood Drive, Brentwood Bay.
Anglers' Anchorage Marina, 6995 Marchant, R.R. No. 1, Brentwood Bay.
Deep Cove Marina, 10992 Madrona Drive, Sidney.
Westport Marina, 2031 Swartz Bay, Sidney.
All Bay Marina, 2236 Harbor Road, Sidney.
Bosun's Marina, 10775 McDonald Park, Sidney.
Canoe Cove Store, 2300 Canoe Cove Road, Sidney.
Canoe Cove Marina Service Station, 2300 Canoe Cove Road, Sidney.
Van Tsle Marina, 2036 Harbor Road, Sidney.
Harvey's Sporting Goods, 2451 Beacon, Sidney.
Smitty's All Tide Marina, 2530 Beacon Avenue, Sidney.
Satellite Fish Company, Beacon Avenue, Sidney.

Salt Spring Island
St. Mary Lake Resort, St. Mary Lake.
Blue Gables Resort, St. Mary Lake.
Cedars Beach Motel, St. Mary Lake.
The Cottage Resort, St. Mary Lake.
Shady Willows Resort, Tripp Road, St. Mary Lake.
Mouat's Store, c/o Mouat's Trading.
Black Diamond Resort, R.R. No. 1, Lang Road.
Green Acres Resort Motel, Lang Road.
Harbor Low Cost Grocery, Ganges.
Maple Grove Resort, Beaver Point Road, Fulford Harbor.

Galiano Island
Standard Service.
Galiano Lodge.

Pender Island
Bedwell Harbour Store, South Pender Island.
Puerto Lindo Marina, Browning Bay, North Pender Island.
Smith's Store, Hope Bay, Pender Island.

Mayne Island
Springwater Lodge, Box 39, Mayne Island.
Miner's Boat Rental, R.R. 1, Mayne Island.
Miner's Bay Trading Post, Active Pass, Box 110, Mayne Island.

Colwood Corner to Port Renfrew
Belmont Fire Hall (Naval), Belmont Park.
Colwood Fire Hall, 3221 Metchosin Road.
Clapham Automotive, Langford, 1103 Goldstream.
Alexander's Sporting Goods, 2244 Sooke Road.
Weir's Beach Resort, 5191 William Head Road.
Pedder Bay Marina, Pedder Bay Road.
Cheanuh Marina, East Sooke Road.
Pacific Lions Marina, Becher Bay.
Sunny Shores Resort, Sooke, 5621 Sooke Road.
Milne's Landing Store, Milne's Landing.
Sooke Motel, Sooke.
Bluenose Sporting Goods, 6716 West Coast Road, Otter Point.
Sooke Harbor Marina, 6971 Sooke Road.
Caravan Juan de Fuca, 7171 West Coast Road, Otter Point.
The Breakers Cafe, Jordan River.
Frank Elliott Boat Rentals, Port Renfrew.
Port Renfrew Weigh-In Station, Port Renfrew.

Goldstream to Duncan
Hall's Boathouse, 14-2892 Trans-Canada Highway.
Shore Acres Marina, R. R. 1, Mill Bay.
McDonell's Marina, Cherry Point Road, Cobble Hill.
Wilcuma Lodge, Cowichan Bay
Coho Marina, Cowichan Bay.
J and K Baystore Marina, Cowichan Bay.
Pier 66, Cowichan Bay.
Anchor Marina, Cowichan Bay.
Bluenose Marina, Cowichan Bay.
Bucky's Sport Shop, 171 Craig, Duncan.
Hebber's Marina, Maple Bay, R. R. 1, Duncan.
Maple Bay Marina, Birdseye Cove.
Genoa Bay Marina, R. R. 1, Duncan.
Mason's Store and Campsite, Port Renfrew Road, Shawnigan Lake.
Shawnigan Boat Rentals, Shawnigan Lake.

Cowichan Lake
Edd's Fix It Shop, Lake Cowichan.
South Shore Service, Box 289, Lake Cowichan.
Cedars Resort, Meade Creek Road, Lake Cowichan.
Graham's, Meade Creek Road, Lake Cowichan.
Bruning's Low Cost Store, Youbou.
Saseenos Bay Motel, Youbou.
Ben's Marina, Box 138, Youbou.
Edelweiss Chalets, Box 83, Youbou.
Friesen's Low Cost, Honeymoon Bay, Lake Cowichan.
Dave's Low Cost, Mesachie Lake.
Lakeview General Store, Gordon Bay, Lake Cowichan.
Honeymoon Bay Resort, Lake Cowichan.
Corrigall Rentals, Honeymoon Bay, Lake Cowichan.
Caycuse Gulf Service, Caycuse.
Aimee Greffard, Caycuse.

Crofton to Nanaimo
Twin Gables Motel and Marina, Box 218 Crofton.
Crofton Hardware and Variety, Box 32, Crofton.
Leason's Sporting Goods, Chemainus.
Horseshoe Bay Inn, Chemainus.
Seaview Motel and Marina, Saltair, R. R. 2, Ladysmith.
Rolston Hardware, Ladysmith.
Diamond Store, R. R. 1, Ladysmith.
Sandy Beach Auto Court, Ladysmith.
Ivy Green Marina, Box 88, Ladysmith.
Four Season's Resort, Yellow Point.
Zuiderzee Boat Rentals and Camp, R. R. 1, Ladysmith, Quennell Lake.
Johnson's Hardware, 39 Victoria Crescent, Nanaimo.
Anchorage Marina, 1520 Stewart, Nanaimo.
Richardson's Marina, 1740 Stewart, Nanaimo.
Nanaimo Sportsman, 76 Commercial, Nanaimo.
Brechin Point Marina, Box 178, Nanaimo.
Olympic Sports, Starlight, Wellington.

Hornby Island
Hornby Island Lodge, Hornby Island.

Gabriola Island
Silva Bay Boats and Store, Gabriola Island.

Albernis and West Coast
Cameron Lake Resort, Cameron Lake.
Grant's Gun and Tackle, 210 Argyle, Port Alberni.
Clutesi Haven Marina, Box 114, Port alberni.
Port Alberni Marina, 5104 River Road.
Hillside Resort, Bothwell Road, Port alberni.
Tall Timbers Park, Sproat Lake
Lakeshore Service, Sproat Lake, R. R. 3, Port Alberni.
The Ark Resort, Great Central Lake, R. R. 3, Port alberni.
Stamp Falls Store, Stamp River Falls, R. R. 1, Port Alberni.
Nahmint Lodge, Box 1038, Port alberni.
China Creek Marina, Box 541, Port Alberni.
Poett Nook, 3810 Comox Street.
Gulf Service, Tofino.
Poett Nook, 3810 Comox Street.
Gulf Service, Tofino.

Lantzville to Deep Bay
Bonnie Doone Cottages, Lantzville, R. R. 1, Wellington.
Schooner Cove Marina, Nanoose Bay.
Clayton's Fishing Resort, Nanoose.
Beachcomber Marina, Northwest Bay, R. R. 1, Nanoose.
Leezure Shop, Parksville.
B. W. Sports, Parksville.
Riverbend Auto Court, Parksville.
Englishman River Motel, Parksville.
French Creek Resort, R. R. 1, Parksville.
Qualicum Beach Boat Rentals, Qualicum Beach.
Cameron Court, Qualicum Beach.
Casa Del Mar Motel and Resort, Box 52, Qualicum Beach.
Big Qualicum River Campsite, Qualicum.
McCabe's Trailer Park, R. R. 1, Qualicum Bay.
La Bella Vista Motel Resort, Bowser.
Seacroft Resort, Bowser.
Bowser's Bill's Camper Trailer Town, Bowser.
Ship 'n' Shore Marina, Deep Bay.
Deep Bay Auto and Campgrounds, Deep Bay, R. R. 1, Qualicum.

Fanny Bay to Saratoga Beach
Fanny Bay Resort, Fanny Bay. Pacific Village, Fanny Bay. Happy's Sporting Goods, Courtenay.
Peter's Sporting Goods, Courtenay.
CFB Firehall, Comox.
Talson Tent and Trailer Park, Lazo Road, R.R. 1, Comox.
Comox Bay Marina, Municipal Float.
King Coho Resort, Box 70, Lazo.
Bate's Beach Boathouse, R.R. 2, Courtenay.
Bate's Beach Resort, R.R. 2, Courtenay.
The Alders, Merville.
Miracle Beach Store, Miracle Beach.
Killarney Resort, Saratoga Beach, R.R. 1, Campbell River.
Pacific Playgrounds Ltd., Saratoga Beach, R.R. 1, Campbell River.
Dick and Di's Campground, Saratoga Beach.
Silver Sands, Saratoga Beach.
McLeod's Cottage Resort, Saratoga Beach.
Saratoga Beach Resort and Trailer Park, Saratoga Beach, R.R. 1, Campbell River.

Oyster Bay to Campbell River
Bennett's Point Resort and The Gourmet by the Sea Restaurant, Oyster Bay.
Oyster Bay Resort, R.R. 1, Oyster Bay.
Salmon Point Resort and Trailer Park.
Rod and Reel Motel, Shelter Point, R.R. 1, Campbell River.
Shelter Bay Resort, Shelter Point, R.R. 1, Campbell River.
Ken's Repairs and Boat Ramp, Willow Point.
Shoreline Marina, Willow Point.
Big Rock Store, Campbell River.
Campbell River Sports Fishing Centre, Discovery Inn, Campbell River.
Tyee Marine and Sporting Goods, 880 Island Highway, Campbell River.
Lossette's River Mouth Boat Rentals, Foot of Perkins, Campbell River.
All Season Sports Traders, 1751 Island Highway, Campbell River.
Silver King Trailer Park, Campbell River.
The Spit Trailer Park and Marina, Campbell River.
Rustic Motel, Box 340, Campbell River.
Campbell River Sports Centre, Campbell River.
Campbell River Lodge, 1760 Island Highway, Campbell River.
Freshwater Marina, 2705 North Island Highway, Campbell River.
April Point Resort, Campbell River.
Reid Island General Store, Reid Island, Heriot Bay Post Office.
W. A. Ridley, Agent Gulf Oil, Box 114, Quathiaski Cove.
Heriot Bay Inn, Heriot Bay, Quadra Island

Campbell River to Port Renfrew
Painter's Lodge, Box 460, Campbell River.
The Dolphins, R.R. 2, Campbell River.
Hacienda Marina, Whaletown, Cortes Island.
Robert's Lake Resort, Sayward Road.
White River Court, Sayward.
Kelsey Bay Store, Kelsey Bay.
Paul Despin's Salmon Riverboat Rentals and Campsites, Kelsey Bay.
Joe's Hardware, Gold River.
Esso Station, Gold River.
Nootka Sound Sports Fishing, Gold River.
George Lutz, Woss Camp.
Gulf Station, Woss Camp.
A. B. Anderson Marina, Box 121, Port Hardy.
Hardy Bay Marina, Box 698, Port Hardy.

Holberg
CFS Holberg Fire Hall, Holberg.
Holberg General Store, Holberg.

EVERY WEEKEND IS A
BOAT SHOW
at the Marina
ON DISPLAY
over 50 select power and sail listings
"We Sell and Service on the Water at the Marina"
OAK BAY MARINE
SALES & SERVICE
598-3393 5-6

The Happyface Place
We're in business to make you smile

PONY CAR
1973 VALIANT BARRACUDA
2-DOOR COUPE
V8, automatic, power steering, power brakes, radio, extra clean condition and ready for you to drive today.
BCAA INSPECTED
$3595
McCALLUM MOTORS
CORNER YATES and COOK 382-6122
5-8 (D.L. D00850A)

District of Saanich

NOTICE OF PUBLIC MEETINGS

The draft Official Community Plan for the District of Saanich is ready for public discussion. If you are a resident of the Municipality, your comments are welcomed.

The Official Community Plan is general in nature and deals with the District as a whole. The public meetings will pertain to these overall Planning Policies. Specific, detailed, local area plans will be prepared at a later date.

A series of four public meetings have been scheduled in different areas of Saanich. Please try to attend the meeting closest to your home.

DATE:	PLACE:
May 10, Tuesday	Hampton Senior Citizens Centre, 286 Hampton Road
May 12, Thursday	Claremont School, 4980 Wesley Road
May 17, Tuesday	Lambrick Park School, 4139 Torquay Drive
May 19, Thursday	Saanich Municipal Hall, 770 Vernon Ave.

All meetings begin at 7:30 p.m. Each meeting will include a brief presentation of the Official Community Plan, followed by opportunity for public discussion.

Copies of the plan can be viewed at any school or public library in Saanich, at the Municipal Hall, or at any Saanich Recreation Centre.

Vinyl Floors?
SHEET VINYL & TILES

We install them.
We do an expert job.
How much?
Give us a call — we give free estimates.
Phone 598-4441.
After 6, call 598-7024
We carry a most complete selection of vinyl.
Capital City Carpet & Lino
1920 OAK BAY AVE.
5-7

at Woodward's
May Sale of Household Needs
SELLING MAY 9 TO MAY 14

WABASSO 'SIESTA' SHEETS
Easy-care no-iron 100% cotton sheets in assorted colors. Flat or fitted sizes.
SALE PRICES: TWIN 6.33 DOUBLE 7.19 QUEEN 8.99 CASES, PR. 3.89

FLORAL COMFORTERS
Pretty and practical warmth without weight. 100% rayon cover with 100% polyester fibrefill. Non-slip backing.
SALE PRICES: TWIN 16.44 DOUBLE 19.99 QUEEN 25.44

BED PILLOWS
Soft and plump for a more restful sleep. Completely washable with 100% rayon cover with 100% polyester fibre fill. Assorted prints.
SALE PRICES: PETITE 3.77 REGULAR 4.66 QUEEN 5.66

BEDSPREADS
Great buys on assorted washable prints with polyester fibre fill. Slightly irregular. Twin or double sizes.
SALE PRICE EACH 13.88

BLANKETS
Enjoy royal savings on king and queen size blankets. Lightweight warmth with bound edges. Irregulars. Approx. sizes:
SALE PRICES: QUEEN 80"x100" 8.99 KING 90"x108" 10.99

TERRY TOWELS
Soft and hard-wearing absorbent towels in 100% cotton terry. Choose from many colorful prints. Irregulars.
SALE PRICES: HAND 1.22 BATH 2.22

DISH CLOTHS
Lint-free 100% cotton dish cloths with hemmed ends. Assorted colors. Approx. size 15"x15".
SALE PRICE 3 for 89¢

TEA TOWELS
Hard-wearing and colorfast. 60% cotton, 40% linen tea towels in stripes and jacquards. Approx. 23"x35" and 19"x29".
SALE PRICE EACH 66¢

SHOWER CURTAINS
Top-quality vinyl curtains make any bathroom springtime fresh. In bright and fanciful prints and plains. Approx. 72"x72".
SALE PRICE EACH 2.99

BATH MAT SETS
Matching lid and mat in super soft plush or pile with rubber backing for safety underfoot. Washable. In assorted colors.
SALE PRICE SET 5.44

Woodward's BARGAIN STORE on the Mayfair Mall
Personal Shopping Only. No phone, mail, or C.O.D. orders. No Deliveries.
Store Hours: 9:30 a.m. to 5:30 p.m. Evening shopping Thursday and Friday 'til 9:00 p.m.

WOODWARD'S GREAT ONE PRICE SALE DAY — THE ORIGINAL 1.49 DAY

Only First Quality Merchandise Sold in Woodward's Regular Departments . . . No Substandards or Factory Rejects

SORRY, NO DELIVERIES, PHONE, MAIL OR C.O.D. ORDERS PLEASE

Use Your Woodward's Account Card

CHILDREN'S WEAR

- BI-SEX T-SHIRTS — in assorted prints. Sizes 2-6x. Each 1.49
- BI-SEX SHORTS — sizes 2-6x. Each 1.49
- BOYS' BRIEFS — assorted colors. Sizes 2-6x. 2 for 1.49
- BOYS' VESTS — assorted colors. Sizes 2-6x. 2 for 1.49
- GIRLS' LACE BRIEFS — sizes 4-6x. 2 for 1.49
- EIDERLON SCREEN PRINT BRIEFS — sizes 4-6x. 2 for 1.49
- BOYS' BATHERS — sizes 2-6x. Each 1.49
- GIRLS' HALTER TOPS — sizes 4-6x. Each 1.49
- GIRLS' 1-PCE. SWIMSUITS — sizes 4-6x. Each 1.49
- GIRLS' 2-PCE. SWIMSUITS — sizes 4-6x. Each 1.49

GIRLS' FASHIONS

- ASSORTED BRIEFS — sizes 8-14. 2 for 1.49
- HIP HUGGERS — assorted prints. Sizes 8-14. 2 for 1.49
- T-SHIRTS — assorted prints. Sizes 8-14. Each 1.49
- SHEER PANTY HOSE — sizes 8-14. 2 for 1.49
- COTTON/NYLON KNEE HIGHS — sizes S,M,L. 2 for 1.49
- FANCY KNEE HIGHS — sizes 9-10. Each 1.49
- COTTON/NYLON ANKLETS — sizes 6-7½, 8-9½. 2 for 1.49
- GIRLS' HALTER TOPS — sizes 8-14. Each 1.49
- BRA AND BIKINI SET — sizes 8-14. Each 1.49

INFANTS' WEAR

- T-SHIRTS — In assorted prints. Sizes 12-24 months. Each 1.49
- POLYESTER ROMPERS — sizes 12-24 months. Each 1.49
- PLASTIC PANTS — sizes S,M,L,XL 4 for 1.49
- STRETCH TERRY SLEEPERS — assorted colors. Each 1.49
- INFANT SOCKS — sizes 4-4½, 5-5½. 2 for 1.49

LADIES' SHOES

- LADIES' FLUFFY ACRILAN ACRYLIC SLIPPERS — in assorted colors pair 1.49
- LADIES' AND CHILDREN'S TATAMI SANDALS — with foam sole. pair 1.49

BOYS' WEAR

- BRIEFS — 100% cotton. White or colors. S,M,L. 2 for 1.49
- VESTS — 100% cotton. White and colors. S,M,L. 2 for 1.49
- SPORT SOCKS — assorted styles. Good color selection. 2 for 1.49
- THERMAL SOCKS — 75% acrylic/25% cotton. Assorted colors. Stretch sizes 8-10½. 2 for 1.49
- KNIT SHIRTS — long or short sleeves. Sizes 8-16. Each 1.49
- BOYS' SWIM TRUNKS — assorted patterns and colors. S,M,L. Each 1.49
- BOYS' T-SHIRTS — crew neck, short sleeves. Good color selection. Each 1.49

HOSIERY and ACCESSORIES

- WOODSONIA PANTYHOSE — regular or all sheer 2 for 1.49
- KNEE HIGH STOCKINGS — 4 for 1.49
- SUN HATS — Each 1.49
- SCARVES — assorted prints. 2 for 1.49
- SIZED STOCKINGS — 2 for 1.49

LINGERIE

- LADIES' BRIEFS — sizes S,M,L. 2 for 1.49
- LADIES' BIKINIS — sizes S,M,L. 2 for 1.49
- LADIES' BRIEFS — sizes O.S. 2 for 1.49
- LADIES' HIP HUGGERS — sizes S,M,L. Each 1.49
- JUNIOR BRA — sizes in AA, A or B cups. Each 1.49

DRAPERIES

- 45" POLYESTER SHEERS — and open weaves yd. 1.49
- POLYFOAM CUSHION FORMS — 14" round or square. 2 for 1.49
- 45 PRINTS — wide range of colors. yd. 1.49
- COTTON SATEEN LINING — 1½ yds. 1.49
- KNIFE EDGE POLYFOAM CUSHION FORMS — 12" round or square. Each 1.49
- AWNING FABRIC — stripes and plains. 15" wide. 1½ yds. 1.49
- RE-WEB KITS — 32' per kit. Each 1.49

WATCHES and JEWELRY

- BANGLES — sets of six set 1.49
- BEAD CHAIN CHOKERS — Each 1.49
- DINNER RING — simulates tones. Each 1.49
- TASSELS — 2 assorted styles. Each 1.49
- METAL ROPES — Each 1.49
- DIAMOND CUT BRACELETS — Each 1.49
- SCARF CLIPS — Each 1.49
- LOCKETS — Each 1.49

HOME ACCESSORIES

- MINIATURE PICTURES — in elaborate metal frame. 2 for 1.49
- GOLD COLORED METAL PICTURE FRAMES — 8"x10". Each 1.49
- CLIP-ON FIXTURE — Each 1.49

LINENS and DOMESTICS

- TOWELS — assorted prints and plains. Choice of 1 bath, 2 hand towels or 4 face cloths. Your choice. Each 1.49
- DISH CLOTHS — pkt. of 5 for 1.49
- TEA TOWELS — waffle weave, doby jaquard or satin stripe. 3 per pack pack 1.49
- POLYESTER BATTS 1-lb. fill Each 1.49
- FOAM-BACKED PLACE MATS — pkg. of 4 pkg. 1.49
- PLASTIC SHOWER CURTAINS — assorted patterns. Each 1.49
- CHINESE EMBROIDERED CASES — pair 1.49

CAMERAS

- PHOTO ALBUMS. — Each 1.49
- PHOTO FRAMES — 5"7" or 8"x10". Each 1.49
- MALLORY BATTERIES — AA penlight pkg. 1.49

CANDY

- BROWN and HALEY ALMOND ROCA — 11-oz. tub. Each 1.49
- BASSETTS ALLSORTS — 200 gm. 3 for 1.49
- EVANS and SMITH HARD BOILED OR CHOCOLATE-FILLED CANDY — Pkg. 1.49
- TERRY'S HAZELNUT WHIRLS — 200 gm. pkg. 1.49
- S & C PEPPERMINT PATTIES OR MINUET CHERRIES — pkg. 3 for 1.49

FASHION FABRICS

- THREAD — 300-yard spool. 3 for 1.49
- INTERFACING — 100% polyester. Approx. 2½ yds. per pkg. 2 for 1.49
- 7" SCISSORS — straight cut for assorted household uses. Each 1.49

FLOOR COVERINGS

- PLASTIC RUG PROTECTOR — clear cleated vinyl. Protect rugs and carpets. Approx. 27" wide. 2 lin. ft. 1.49
- DOUBLE FACE TAPE — 1½" x4 yds. per roll. Ideal for installing rugs and mats. 2 rolls for 1.49
- STRIPED NYLON MAT — for inside or outside use. Candy stripe design. Approx. 23"x34". Each 1.49
- ARTIFICIAL TURF DOOR MAT — choice of colors. Weatherproof. Approx. 18"x27". Each 1.49

STATIONERY

- WOODWARD'S SCHOOL AND OFFICE SUPPLIES — choose from: refills, narrow, wide, college or plain; typing bond; yellow second sheets; H.B. pencils; assignment covers; stick pens; blue lined envelopes, No. 8 or No. 10 size. Your choice 2 for 1.49
- LIQUID MARKERS — 20 per pack. Each 1.49
- LUNCHEON NAPKINS — assorted designs. 2 for 1.49
- WRITING PADS — economy size 4 for 1.49
- SCOTCH TAPE — ½"x1010" per roll. 4 for 1.49
- CHILDREN'S POP-UP BOOKS — 2 for 1.49
- PARKER BALL POINT PEN — Each 1.49
- COLORED PENCIL PACK — 20 per pack. Each 1.49
- PHOTO ALBUMS — one touch type. Each 1.49
- PHOTO ALBUM REFILLS — 4 pages per pack. 2 for 1.49
- FINE POINT MARKERS — choose from red, blue or black. 4 for 1.49

MEN'S FURNISHINGS

- WOODWARD'S VESTS — 100% cotton. Athletic style. White. M,L,XL. Each 1.49
- WOODWARD'S BRIEFS — 100% cotton, regular fit. White or assorted colors. S.M.L. Each 1.49
- WOODSONIA T-SHIRTS — short sleeves, crew neck. 100% cotton. Colors. S,M. Each 1.49
- SPORT SOCKS — good selection of terry thermal solids in lively colors. 2 for 1.49
- GLENGARRY DRESS ANKLE SOCKS — selection of plain and clocking in dress tones. Stretch 10 to 13. pair 1.49
- GLENGARRY EXECUTIVE HOSE — over-the-calf models in basic dress tones. Stretch 10 to 13. Each 1.49
- MEN'S WORK SOCKS — Woodward's 3-lb. weight in grey, green or brown. Each 1.49
- LINESMEN ANKLE SOCKS — stretch 10-13 in blue, beige, navy, green or brown. Each 1.49
- MEN'S WORK GLOVES — cotton and leather, canvas reinforced. One size fits all. pair 1.49
- MEN'S UMBRELLAS — 8-rib construction. Stitched handle. Black nylon cover. Each. 1.49

TOYS

- COLORING BOOK AND 2 CRAYONS — Each 1.49
- FRISBEE — a great outdoor toy. Each 1.49
- DOLL CLOTHES — fit most 11½" dolls. 2 for 1.49
- COMICS — assorted titles. 3 pkgs. 1.49
- CHARLENE DOLL — 11½" doll with one outfit. Each 1.49
- PLASTIC MODELS — Each 1.49
- AIR MATTRESS — Each 1.49

GARDEN CENTRE

- POTTING SOIL — 25-lb. bag. Each 1.49
- PATIO TOMATOES — 4" pot 4 for 1.49
- POTTED ROSES — named varieties, in 1-gal. containers. Each 1.49

HYPO ALLERGENIC PIERCED EARRINGS — choose from attractive pierced styles each 1.49
Woodward's Jewelry

LADIES' HIP HUGGERS — sizes S,M,L each 1.49
Woodward's Lingerie and Body Fashions

ALL-IN-ONE PANTY HOSE — with new sandalfoot. Regular also available. 2 for 1.49
Woodward's Hosiery

BI-SEX SHORTS AND T-SHIRTS — Children's sizes 2-6x each 1.49
Woodward's Children's Fashions

LYSOL TUB AND TILE CLEANER — 15 oz. 2 for 1.49
Woodward Stores (Drugs) Ltd.

POTTING SOIL — 25-lb. bag all purpose steamed and sterilized .... each 1.49
Woodward's Hardware

Woodward's 1.49 DAY TUESDAY

CHINA

- GLASSWARE — choice of stacking mug or stacking bowl 4 for 1.49
- ASHTRAY, 8" MIXING BOWL OR TANKARD — your choice. Each 1.49
- PORCELAIN DINNERWARE — Choose from dinner plate, cream and sugar, cup and saucer. Each 1.49
- BREAD/BUTTER PLATES — 3 for 1.49
- STAINLESS STEEL BUTTER DISH — Each 1.49
- WINE GLASSES — pkg. of 4. Each 1.49
- SALAD BOWL AND SERVERS — set 1.49
- INDIVIDUAL SALAD BOWLS — 4 for 1.49
- GLASSES — hiball or old fashioned. 3 per pkg. 1.49
- MINIATURES — ceramic assorted pieces. Each 1.49
- DRIED FLOWERS — bunch 1.49
- RATTAN HANGING BASKET — Each 1.49
- ONION SOUP BOWLS — 2 for 1.49

HOUSEWARES

- PLASTIC HOUSEWARES — choose: food crisper, utility tub, toilet brush set, laundry basket, covered bowl set, wastebasket, dish drainer/tray or pail. Each 1.49
- THERMOS BOTTLE — 15-oz. vacuum bottle. Each 1.49
- WOODSONIA LIGHT GLOBES — 40, 60 or 100 watts. Non-glare frosted. 8 for 1.49
- STEAK BOARD, STEAK KNIFE SET OR KITCHEN KNIFE SET — your choice. Each 1.49
- COOKING NEEDS — choose: cast iron fry pan, stainless steel steam basket, egg beater, colored bundt pan, pair of oven mitts or 3-pce. aluminum saucepan set. Your choice 1.49
- CLEANING AIDS — choose: soft sweep broom, corn broom or 3 pkg. of 10 garbage bags. Each 1.49
- WOODSONIA PAD AND COVER — fits standard 54" ironing board set 1.49
- NON-STICK BAKEWARE — choose: loaf pan, cake pan or muffin pan. Each 1.49
- LAP TRAY — portable and convenient. Each 1.49
- OUTDOOR GARDEN TORCH — Each 1.49

COINS AND STAMPS

- STAMP HINGES — 100 folded 3 for 1.49
- BONUS BAGS — Each 1.49
- MANILA STOCK PAGES — 9 for 1.49
- FLASHLIGHT MAGNIFIER — Each 1.49
- VINYL PAGES — 4 for 1.49
- U-DO-ITS — packets 3 for 1.49
- U-DO-ITS — bulk, 100. Each 1.49

DRUGS and COSMETICS

- WOODWARD'S HEALTH AND BEAUTY AIDS — choose from: 32-oz. Shampoo; 32-oz. Bath Oils; 32-oz. Milk Bath; 100-ml. Toothpaste; Rubber Gloves; Roll-On Deodorant; Disinfectant Room Spray; Baby Shampoo or Baby Oil. 2 for 1.49
- WOODWARD'S VITAMINS — choose from: Multiple Vitamins, 100s; Vitreat Chews, plain or with iron; Halibut Oil Capsules, 250s; Ascorbic Acid, 100 mg., 500s. Your Choice Each 1.49
- SCHICK CARTRIDGE BLADES — 10s. Each 1.49
- ROLL-ON DEODORANTS — choose from 50-ml. Old Spice Anti-perspirant or 1-oz. Arrid. 2 for 1.49
- MEN'S ITEMS — choose from: 4-oz. Brut Splash; 4-oz. Max Factor Signature Cologne or Yardley Black Lavel Shower Soap. Each 1.49
- STAY FREE MINI PADS — 12s. 4 for 1.49
- YOUR CHOICE — 180s Q-Tips; 350-ml. Suave Shampoo or 16-oz. Desert Flower Beads. 2 for 1.49
- VASELINE INTENSIVE CARE LOTION — 500 ml. Each 1.49
- BANDAID PLASTIC STRIPS — 100s. Each 1.49
- LACTONA TOOTHBRUSHES — 4 for 1.49
- YOUR CHOICE — 12-oz. Rose Milk, 8-oz. Scotchgard, 100s Elastoplast Dressings or Gem Bath Kits. Each 1.49
- WILKINSON BLADES — 5s 3 for 1.49
- FLEX SHAMPOO OR CONDITIONER — 17-oz. each. Your choice. Each 1.49
- PINAUD MEN'S STICK DEODORANT — 2 for 1.49
- ALLENBURY'S BASIC SOAP — 4 bars 1.49

YARNS and CRAFTS

- SUPERWESTERN YARN — 100% acrylic knitting worsted weight, 50-gram ball 2 for 1.49
- ACADIA YARN — 3-ply fingering, 100% acrylic. Approx. 1 oz. 3 for 1.49
- AURORA YARN — 4-ply fingering, 100% acrylic, approx. 1-oz. ball. 3 for 1.49
- THUNDERBIRD YARN — 100% wool, approx. 4-oz. skein. Each 1.49
- SPORTS YARN — knitting worsted, 100% acrylic, approx. 1-oz. ball. 3 for 1.49
- DOMINO CROCHET COTTON — white and ecru. 2 for 1.49
- PLASTIC DRIP DRY HANGERS — assorted colors. 5 for 1.49
- CLOSET ITEMS — Slack Rack, Blouse Tree, Skirt Rack, Over Door Rack. Each 1.49

AUTOMOTIVE

- WEDGE CUSHION — for seat or backrest. Each 1.49
- FLAT CUSHION — cosy Orlon acrylic top. Each 1.49
- BURGLAR ALARM — protects car and contents. Each 1.49
- ZIP WASH-N-WAX — waxes as it washes. Each 1.49
- TURTLE PASTE-WAX KIT — best for lasting protection. Each 1.49
- SQUEEGEE — removes condensation quickly. Each 1.49
- MOTOR OIL — Woodward's Super-Duty No. 20 or 30. 2 for 1.49
- MINI SPLASH-GUARDS — black rubber flaps. pair 1.49
- FLASHLIGHT AND BATTERIES — magnetic, for car or home. Each 1.49
- GIANT WASH-SPONGE — cellulose, for window or boat. Each 1.49

SPORTING GOODS

- CAMPBELL MERCURY GOLF BALLS — 3 for 1.49
- TENNIS ACCESSORIES — tennis racquet or pkg. of tennis balls. Each 1.49
- CAMPING ACCESSORIES — choice of: vinyl poncho, Coleman 4-lb. ice, air bed, emergency blanket, vinyl ground sheet, 9x12 tarp, beehive pump. Each 1.49
- BADMINTON SET — two player. Each 1.49
- SNORKEL OR SWIM MASK — Each 1.49
- BIKE ACCESSORIES — bikes pump; bike tires — 20x1⅜, 20x1.75, 24x1⅜, 27x1¼, 26x1⅜. Each 1.49
- DISPOZ-A-LAMP — Each 1.49
- ASH FLASH LANTERN 6-VOLT BATTERY — Each 1.49
- FLASHLIGHT — Each 1.49
- SHUTTLECOCKS — pkg. of 6. pkg. 1.49
- VICTORIAVILLE HOCKEY STICK — ideal for street hockey. Each 1.49
- CASTROL OUTBOARD OIL — 50:1 mix, 16-oz. 2 tins 1.49

HARDWARE and PAINT

- 6" CERAMIC TILES — assorted patterns 8 for 1.49
- POLY-ROPE — general purpose cord. 3/16x75'. Each 1.49
- PLASTIC UTILITY SHEET — waterproof protection. 10'x12'. Each 1.49
- PLASTIC DROP SHEETS — saves splatters. 8'x10'. 3 for 1.49
- PAINT BRUSHES — 1", 1½", 2", 3" or 4". Each 1.49
- ROLLER SETS — 2 rollers and tray. complete 1.49
- CIL SPRAY PAINT — 13-oz. aerosol can. Each 1.49

GARDEN ACCESSORIES

- GARDEN GLOVES — men's or ladies' vinyl coated pair 1.49
- GARDEN TOOLS — trowel, cultivator, transplanted or weeder. Strainless. Each 1.49
- BAMBOO RAKE — loving care for lawns. Each 1.49
- FOLDING FENCE — green enamel. 6'. Each 1.49
- CEDAR TUBS OR PLANTERS — various shapes. Each 1.49
- POTTING SOIL — 25-lb. all purpose, steamed, sterilized. Each 1.49
- GRASS SEED — selected blends for Woodward's. 2 lb. Each 1.49
- LADIES' SHOVEL, FORK, CULTIVATOR OR HOE — your choice. Each 1.49
- MICA-PEAT PLANTING MIXTURE — just add water. 10 qt. Each 1.49
- PLASTIC FENCING — white loop sections. 8'. Each 1.49
- WOODWARD'S GARDEN COMPOST-MAKER — 10-6-10. 7 lbs. Each 1.49
- WOODWARD'S FISH FERTILIZER — 100% organic. 64 oz. Each 1.49
- SOAKER HOSE — adjustable. 25'. Each 1.49
- TRIGGER SPRAYER — for flowers or laundry. Each 1.49
- GRASS SHEARS — sharp and sturdy. Each 1.49
- WEED AND DANDELION KILLER — quick and effective. 16 oz. Each 1.49
- ROSE, EVERGREEN OR FLOWER AND VEGETABLE FOOD — 7 lbs. Each 1.49
- SLUG AND SNAIL DEATH — not affected by rain. 2¼ lbs. Each 1.49
- SWEET PEA NETTING — many uses. 6'x20'. Each 1.49
- "ORTHO" ROSE AND FLORAL DUSTER — Each 1.49
- TOMATO-VEG. DUSTER — now is the time. Each 1.49
- GARDEN HOSE — 7/16"x40'. Each 1.49
- TIMED-RELEASE PLANT FOOD — flowers, veg., tomatoes or roses. 20 oz. Each 1.49
- MACRAME POT HANGER — enjoy indoor plants. Each 1.49

APPLIANCES

- PRE-RECORDED 8-TRACK TAPES Each 1.49
- VACUUM BAGS — to fit Eureka, Hoover, Lewyt or Regina. Large package. Each 1.49
- 8-TRACK STORAGE LIBRARY — Each 1.49
- RECORD CARE KIT — complete with cleaning fluid. Each 1.49
- ASSORTED L.P. RECORDS. — Each 1.49

FOOD FLOOR

GROCERY

- SHASTA SOFT DRINKS — regular, 10-fl.-oz. tins. Orange, root beer, cola, lemon lime, ginger ale, grape. Plus Deposit. 12 for 1.49
- DARES BISCUITS — Cookie Jar, Lunch Box or Party Pack. 2-lb. package. Each 1.49
- RED CLOVER COHOE SALMON — 15½-oz. tin. Each 1.49
- SWANSON'S FROZEN MEAT PIES — beef, burger, chicken or turkey, 8 oz. 4 for 1.49
- CAMPBELL'S CREAM OF MUSHROOM SOUP — 10-fl.-oz. tin. 7 for 1.49

BAKERY

- 2 pkgs. of 6 Bran Muffins; 2 pkgs. Walnut Slices; Devils Food Cake; 2 pkgs. of 5 Apple Turnovers; 2 Mrs. Willmans Jam Rolls. Your choice of one unit Each 1.49

PRODUCE

- FRUIT PUNCH — 64-oz. bottle. Each 1.49
- B.C. GROWN—GRADE Canada Fancy—Red Delicious, Spartans, Newtowns 2 doz. 1.49
- TEXAS RUBY GRAPEFRUIT — 14 for 1.49
- SUNKIST ORANGES 2 doz. 1.49
- GRADE CANADA FANCY IMPORTED PEARS — 3 doz. 1.49

MEAT

- PORK CHOPS — frozen. 1-lb. package. Each 1.49
- FROZEN B.C. GROWN FRYING CHICKEN — legs or breasts. 1-lb., 2-oz. pkg. Each 1.49
- GAINERS PURE PORK SAUSAGE — 1-lb., 8-oz. tray. Each 1.49
- FROZEN B.C. GROWN GAME HENS — 20-oz. and over. Each 1.49
- SNACKERY 9" PIZZAS — 12 oz. Salami or pepperoni. 2 for 1.49
- MAPLE LEAF SAUSAGE STIX — 1-lb., 8-oz. Beer, salami, summer or pepperoni. Each 1.49

The Daily Colonist.
Section Three Sunday, May 8, 1977 Page 31

Bennett wins round with 'Captain Doom'

. . . but in real life it's 'young' Hume

Reporter's notebook

In the world of politics the politicians get more brickbats than reporters. But it isn't entirely a one-way street. A couple of years ago when Colonist legislative reporter **Jim Hume** was travelling with **Dave Barrett,** the then premier introduced Hume in half a dozen cities as Captain Doom, always with a poker face. To Hume's horror the nickname stuck and there are still some mayors who think it's his real name. Last week it was **Premier Bennett's** turn to win one-upmanship points. Hume was sitting with a dozen other reporters waiting for a press conference in a senior citizen's home. In walked Bennett flanked by television cameras. With only a flicker of a smile, he walked over to the greying reporter, shook his hand and, as the cameras ground away, asked him if he was comfortable and enjoying his stay in the home. It was all faithfully recorded for the tube and all Hume can do is complain that you can't always believe what you see.

□

Land speculators seem to be taking a beating on today's sluggish housing market, with the repercussion being that new-home and this all house prices are unlikely to rise much for some time, probably not until next summer.

Word in the trade is that lots offered for $30,000 a few months ago can now be picked up around the $25,000 mark.

Subdividers seem eager to make a 15-per-cent profit now rather than hold on for a potential 25-per-cent profit next year, by which time carrying costs will have eaten 10 per cent.

□

Nobody ever doubted that Economic Development Minister **Don Phillips** was a hustler — in the best sense of the word. Last week he proved it again. He had his reaction to **Herb Doman's** speech on a $20-million sawmill project delivered to the Legislative press gallery an hour before it was given. That's what you call anticipation.

□

Oak Bay Ald. Shirley Dowell did a disbelieving double-take during a Capital Region Board public works meeting Wednesday.

The committee was considering taking over responsibility for septic tank field percolation tests, when executive director **Dennis Young,** head

Bennett
. . . solicitous

of the region's bureaucracy, spoke up.

"My worry about this," he said, "is that it could lead to a whole large bureaucracy . . ."

Ald. Dowell looked at him in disbelief, but let the comment go, as the committee passed on to other matters.

□

The wheels of government, like the mills of God, sometimes grind a little slowly. On Thursday, May 5, members of the Legislative press gallery received a missive from Forests Minister **Tom Waterland** informing them that National Forest Week has been declared. The dates: May 1 to May 7. It's a good job the information was delivered by hand. If it had been mailed . . .

□

LIFE AT THE TOP DEPARTMENT: A quick glance through the B.C. Medical Association's reports for its convention at the Empress this week shows a common theme — $$$$$.

Take a glance at these phrases taken from reports of various sections:

Anesthesia: ". . . concerned with the relatively low net income of its membership in relation to other specialties."

Cardiovascular and Thoracic Surgery: ". . . questions as to how and why the section . . . had the lowest increase in the fee schedule."

Dermatology: ". . . the existing fee schedule . . . is not adaptable to the new advances in dermatologic therapy."

General Practice: " . . . frustrated in its efforts to increase the net income of general practitioners relative to specialists."

General Surgery: " . . . dealt with . . . interpretation of the fee schedule."

Internal Medicine: ". . . the internist works longer hours with more responsibility for less money than many of the other specialties."

Neurology: ". . . discussion in the way of changes in the fee schedule."

Physical Medicine and Rehabilitation: ". . . attempting to establish . . . a more equitable fee schedule."

Psychiatry: ". . . concern . . . in the area of disparity of economic reward within the specialties."

Salaried Physicians: ". . . concerned with negotiations for an up-to-date salary scale and fringe benefits."

So the next time you have to wait in a doctor's office, it might be that the poor bloke is tied up at an Amway sales meeting.

□

Half a dozen "legislation interns" got their first taste of the democratic process between Jan. 13 and April 6 as they learned basic political skills in the offices of Social Credit, the New Democratic Party and Liberals and Conservatives.

Last week they nipped down to Olympia for a few days to see how the Americans do it. They'll find the U.S. attitude far more casual than the B.C. Legislature.

Elected officials south of the line enjoy all the comforts of home during debate. Tilt-back arm chairs, telephones on desks in the house, electronic scoreboards to tally

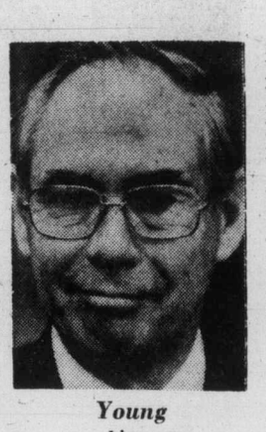

Young
. . . his worry

votes, buttons to push to attract the attention of the Speaker and the lazy curl of cigar and cigarette smoke as business is conducted. One thing they'll find basically the same—the quality of debate. Boring.

□

A little friction seems to have developed between the Victoria members of the Housing and Urban Design Association of Canada (local homebuilders to you) and the Greater Victoria Real Estate Board.

It seems that because not all HUDAC members list their homes with the local realty association, the realtors wouldn't let the homebuilders use their distribution network for a one-shot brochure promoting the 1977 Victoria Home Parade running through May 15.

A breach of the bylaws was the official explanation from the GVREB, but some HUDAC members remain unconvinced.

□

Brief advice for mothers on CBC just before the 11 p.m. television news Wednesday offered tips on how to prepare baby food.

It suggested a little shredded ptarmigan, caribou or seal meat could be put through a sieve.

Wonder what kind of commercial was fed in its place into the northern network?

WILLOWDALE FARM
Geraniums 95¢
Bedding Plants 75¢
(approx. 9 plants per basket)
Also, Evergreens and Shrubs etc.
6447 WEST SAANICH RD. 5-7 652-2512

THE ROCKHOUND SHOP
777 CLOVERDALE 388-5341
5-8

RESTYLING • REPAIRS • CLEANING
Fur Storage
Scuby furs ltd.
911 Government
385-4361

ROYAL WORCESTER

25% OFF
Royal Worcester Evesham oven-to-table pieces
Save substantially right now on this famous-name, dishwasher proof oven-to tableware.

Shown above:	Reg. Price	Sale Price
(a) 21 2 Oval Entree, ¾ qt.	$37.95	$28.45
(b) 22 1 Round Entree, 1½ qt.	46.95	35.20
(c) 23 6 Round Casserole, 1 qt.	29.95	22.45
(d) 24 5 Oval Game Casserole, 1½ qt.	41.50	31.10
(e) 30 8 Oval Sole Dish, 2 qt.	33.50	25.10
(f) 46 1 Round Deep Souffle, 1¾ qt.	26.50	19.85
(g) 48 00 Ramikins, (Box of 6) ½ cup ea.	19.95	14.95
NOT SHOWN:		
16 piece starter set consisting of 4 dinner plates, 4 bread & butter & 4 teacups & saucers	99.50	74.60

BIRKS
JEWELLERS

THE CONTINENTAL LOOK
a Tailored Classic
65% Wool 35% Polyester
Bone $225
5-7
COUVELIER
Fine Apparel
1006 Broad Street, Victoria 382-3312

from Japan . . .
the P. Shine Ladies
at Eaton's

Modern Japanese women have found a way to keep their long nails strong and smooth even while they type, cook, play piano and garden. Their secret is "P. Shine" a unique approach to help today's women keep their nails stronger, smoother and bring out a natural pink shell-like lustre. Monday, May 9 to Saturday, May 14, five lovely Japanese ladies will be in Eaton's cosmetic department to demonstrate the use of this modern idea from Japan.
Manicure Kit with buffers, cream, sponges and files, 13.50

Cosmetics, Dept. 216, Main Floor.

EATON'S

Not Too Soon for Father's Day

A BIRKS SPECIAL EVENT
Birks Monogrammed Glasses in Birks fitted Blue Boxes

NOW ON SALE— handsome hospitality gift-boxed in unmistakable Birks blue. Perfect as a hostess gift, a present for a business colleague, or just a thoughtful surprise for your favorite party-giver.
Old English initials are hand-cut to your order. Please allow 4-6 weeks for delivery.
A. Set of eight 8 oz. or 12 oz. highball glasses.
or
B. Set of eight 8 oz. or 11 oz. executive old fashioneds.
Reg. $14.95. SALE PRICE $12.95

master charge 5-7 BIRKS JEWELLERS CHARGEX
706 Yates Street Hillside Shopping Centre

Doing the Town

With DOROTHY FRASER

Chic sandals for city wear . . .

Exclusive to Munday's in Victoria are the finely-made sandals from Martini Osvaldo of Italy . . . the very same city line of sandals carried by many good New York stores . . . and isn't it nice that we can get them right here in Our Town? . . . These are on a par with Amalfi, but have a different, more tailored look . . . so right for city wear . . . One with stack mid heel has a single band vamp with stitched overlay . . . Brown or biscuit old aniline kid with a soft, burnished look . . . $50 . . . Another style with a high stack heel has wide cross strap vamp with the same type of stitching . . . ankle strap . . . brown or biscuit, priced at $55 . . . A third style has a poly unit sole with high, slender heel . . . Brown with dark sole, and beige with a little lighter sole . . . Wide strap across the vamp . . . $50 . . . Finally, there's a slide-in sandal with poliunit sole, mid heel on semi-wedge . . . in white, navy, red or black patent, at $43 . . . These Martini Osvaldo sandals are really beautifully made, and are as comfortable as they're smart! . . . From sunny Spain comes a delightful summer mule with white front and multi-colored semi-wedge and heel . . . Price is $45 . . . and we predict once you've seen it you won't be able to resit it! . . . Exclusive to . . . **Munday's, 1203 Douglas St., 383-2211.**

The summer look in long dresses . . .

The summer look in long dresses is beautifully exemplified in the new MacTac long dresses which arrived at Gibson's earlier this week . . . To sum up salient characteristics . . . these dresses are distinguished by brilliant colors . . . splashes of print in unexpected places (like maybe the back, instead of front, of bodices) . . . Cleverly cut dresses, particularly flattering to slender figures, there are four different styles . . . One, with high empire set-in waist, deep, deep V-neck and the soft new sleeve which looks like a dolman but sits just over the elbow . . . Brilliant green wildly printed with blue . . . or a striking blue with purple print . Another style is a scoop-necked dress in orange and rust, with the new full sleeve with tight cuff . . . very fitted bodice and soft skirt . . . a slate grey dress with gold and rose print has a small cape across the back . . . a reed-slim dress in deep navy with red poppy print has a deep-collared neckline, very high empire waist . . . A beautiful turquoise green with fitted blouse has a French pouffe shoulder, long wide sleeves . . . These MacTac dresses are in softly-draping Quiana . . . washable . . . wonderful travellers . . . Something very different in sunglasses . . . Polaroid and Givenchy . . . plastic lenses . . . French styling . . smart cases . . . **Gibson's, 708 View St., 384-5913.**

Shedding light on the bathroom . . .

Bathrooms are really coming into their own these days and being made more and more attractive . . . but we've noticed that their lighting fixtures usually tend to be dull and uninteresting . . . So this week we made a point of seeing the bathroom lighting fixtures at Lighting Exclusive . . . and got a real eye-opener ourself in the process! . . . Lighting Exclusive's fixtures are downright beautiful . . . full of verve and imagination! . . . There are make-up lights in various multiples for putting around a mirror . . . either modern with chrome, like in a theatre dressing room . . . or in Florentine design and finish . . . Hand-painted glass bathroom wall brackets . . . others with three tulip glass shaded lights on arms . . . and quite a few ornate single brackets . . . Bathroom swags in sets of two are extremely attractive . . . There are about 22 different types of these, some frosted glass, some clear, others painted . . . We love the "honey bubble" swag in champagne colored French glass . . . More wall brackets made of crystal prisms sparkle like jewels . . . Various lighting fixtures have a Florentine finish in gold and white . . . In a word, there's the perfect lighting fixture for every type of bathroom . . . and if you'd like to shed some interesting light on your bathroom . . . we do urge you to go and see the tremendous variety at . . . **Beston's Lighting Exclusive, Hillside Shopping Centre, 595-0332.**

Impacts has its own personal designer! . . .

We paid our first visit to Impacts 'n' Imports new store the other day . . . It's just a couple of doors up from the old one, and it's bright and fresh and roomy . . . guaranteed to make your shopping there more pleasant than ever! . . . And did you know that Impacts is the only store we know of in Victoria to have it's own personal designer? . . . She's Bonita . . . the charming gal who's been delighting Victoria women with her lovely custom-designed clothes for years! . . . She's been with Impacts for some time now . . . and not only will she design something exclusively for you personally, under the Bonita label . . . using your own material, if you like . . . but she'll custom-make anything in stock so it's completely right for you! . . . She designs a lot of the stock under the Impacts label . . . her latest contributions are a soft little tailored shirt in a drip-dry cotton . . . feminine tucks at the shoulder, and semi French cuffs . . . We saw these being made up in turquoise, grey, blue, a soft orange and a lovely yellow . . . A lot of hand work goes into these beautifully-made shirts, which we think are cheap at $34! . . . More of her in-stock designs are washable linen skirts and pants . . . the latter with two hip pockets . . . Skirts with little "car key" pocket and Dior pleat in front . . . **Impacts 'n' Imports, 12 Centennial Square, 388-7023.**

Go Sunflight this summer! . . .

The Sunflight brochure of holiday trips for summer 1977 is just out . . . and when we saw it in Paulin's last Monday we pounced on it with alacrity because we're such Suntour fans . . . having taken no less than three Sunflight tours to Europe and Hawaii in the past! . . . We certainly can recommend them from every point of view . . . Fine accommodations, smooth arrangements, good service . . . Never a care in the world when you travel Sunflight . . . We notice there are some new destinations this summer . . . as well as different itineraries for several previous destinations . . . Various tours to Hawaii, with a good choice of hotels . . . Waikiki alone . . . or along with Maui or Kauai . . . the Costa del Sol and Southern Spain holiday is a dandy . . . A week in Torremolinos and another week touring exciting Andalucia . . . Or Costa del Sol and Morocco . . . This one's pure magic, as we can tell you from personal experience . . . The coach tour in Morocco is memorable! . . . Then there are tours to Reno . . . to Reno and Lake Tahoe . . . A holiday in Disneyland and Southern California . . . And something new for the family . . . Motorhome holidays in California . . . You fly to L.A. and pick up your completely equipped motorhome which sleeps 4 adults and 2 children . . . This would be a great . . . and inexpensive . . . summer holiday for all the family! . . . Sunflight has charter flights to Hawaii and Britain too . . . See Paulin's soon and let them book you on a carefree Sunflight holiday trip! . . . **Paulin Travel, 532 Broughton St., 382-9168.**

Dresses so different they beggar description! . . .

It isn't often words fail us when it comes to describing something . . . but the new Jean Varon dresses we saw in Eaton's Townhouse this week are so very unusual that we hardly know where to begin! . . . There's a navy border print short cocktail dress with narrow straps . . . A big sort of square tying in back to form an overdress . . . A long black chiffon dress has a top made of two free-hanging rectangles with tassels on each corner . . . red and cream ribbon hem border . . . A black or brown and coral polyester jersey caftan-style dress with a sample black underslip . . . A navy chiffon with full skirt, narrow straps and a rectangle of chiffon in front, with tassels . . . Only a couple of each . . . and pretty sensational! . . . By Salvador of London there's a lovely long pure silk chiffon dress that reminds us of a midnight sky!! . . . Spaghetti straps on the dress, and a matching sheer overjacket with crisp white organdy collars and cuffs . . . A real honey, this one! . . . Saw a very pretty tiered dress in cream chiffon with cap sleeves . . . Same in a lovely green . . . For daytime, some Leo Chevalier designed Swiss cotton shirt-dresses . . . blue, green or brown with white pinstripes . . . white collars and cuffs . . . side slits . . . These look great as dresses . . . or as tunics over white pants . . . **Eaton's Townhouse, 382-7141, loc. 367.**

See these new items at Surgical Supplies . . .

Do your legs get tired . . . your ankles swell? . . . If so, we think you'll be interested in some new elastic stockings or pantyhose made in Switzerland and distributed here by Camp . . . They're called Belilah, and you'll find them at both of Surgical Supplies' stores . . . We're told that Delilah stockings give legs a wonderful, floating feeling . . . relieve tiredness and control swollen ankles and other leg problems . . . They come in a nice neutral shade that goes with everything . . . and not forgetting the menfolk who could do with some leg support, there's a new line of support socks called "Jobst-Stride" . . . They're knee length . . . come in brown, black, olive, burgundy, grey and white . . . and they definitely don't bind at the top! (Ladies are buying these too . . . to wear for golf, or with slacks!) . . . From the same maker comes a lighter-weight support stocking, pantyhose and maternity pantyhose . . . these strictly for the ladies, of course . . . We saw a new breast prosthesis called Replica which is less expensive than some others, and is really good . . . A nice soft sponge covering with a nylon cover . . . lightweight and comfortable to wear . . . And a new Wonderbra very suitable for mastectomy patients . . . **Surgical Supplies Ltd., 1012 Broad St., 384-7196 and 1120 Yates St., 388-7181.**

Advertisement

Chinese ballet a style puzzle

VANCOUVER (UPI) — China's premier ballet company made its North American debut here last week, performing its famed revolutionary tale of The White-Haired Girl to standing-room-only audiences.

"What the Shanghai Ballet brought to Vancouver last night was ballet with a vengeance," Canadian Broadcasting Corporation reviewer Elizabeth Zimmer said of the 150-member company with chorus and orchestra.

"One of the striking things is that nearly all the passion is in the service of the state rather than in private emotion," she said.

The troupe played to a mostly Chinese-Canadian ausience, at the 2,325-seat Queen Elizabeth Theatre.

At the end of the two-hour performance, the dancers drew a standing ovation. The cast also joined in the rhythmic applause for several minutes.

The White-Haired Girl is a revolutionary standby dating back to 1945 when it appeared as a folk opera.

WEIGHT WATCHERS
The Authority.
ANNOUNCES
The Opening Of
Two Additional
CLASSES
on
TUES., MAY 10, 1977
1:00 p.m.
First United Church
932 Balmoral Rd.
7:00 p.m.
Thos. Moore Centre
Gordon Head Rd.
(near Feltham Rd.)

—Colonist photo by Ian McKain

Practice makes perfect

Practising for what they hope will be a perfect performance are members of Victoria City Police Community Band. The group is rehearsing for Spring Festival of Music which will be held at McPherson Playhouse on Sunday, May 15, starting at 2 p.m.

Rock in park great idea but Morgan's in middle

By KING LEE
Colonist Reporter

That mid-week stir caused by Victoria Ald. Ron McKenzie about rock music at Royal Athletic Park wasn't really all that newsworthy.

The item actually appeared in this space last Sunday, well hidden among the other little gems of news.

However, McKenzie put the credit squarely where it belonged — on the shoulders of Jack Morgan, director of recreation for Victoria.

The idea came strictly from Morgan, the alderman said, because he wanted to see more use made of Royal Athletic Park.

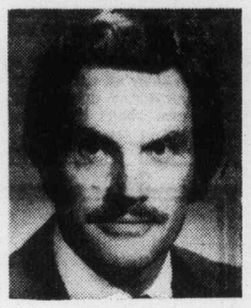

McKenzie
. . . more park use

McKenzie estimated that the park was being used at 25 to 30 per cent of capacity right now and that rock shows at the facility would help to make much more use of it.

The reasoning is that the city has been successful at the same type of entertainment at Memorial Arena.

McKenzie went on to say that the city would negotiate for the acts to be brought in, do the advertising for the show and gain the profits from the event.

The puzzling thing is that Pual Mascioli's firm, Prestige Entertainment Agencies Ltd., is handling the booking for the first such show June 5 and it's not clear what Mascioli is getting out of this.

Morgan
. . . he's in charge

For the first show — the only one scheduled by Morgan so far — Mascioli has gathered together Voyage, Vintage Rock and Roll Band and Streetwalker from Victoria and Blacksmith from Vancouver for an afternoon, open-air show.

McKenzie, who is the chairman of the city's parks and recreation committee, said Morgan will be the sole judge of what acts will be suitable, what kind of security and policing will be required and whether the shows should continue.

All this sounds like a great idea.

But I'm waiting eagerly to see what the alderman and other city council members will do at the first sign of any trouble.

□

Frank Dimarzio of Scorpio Productions has confirmed that Long John Baldry has agreed to appear at McPherson Playhouse in Victoria on June 19, a Sunday.

Baldry has a surprising following in this city and should draw big crowds here.

Week in records

Top 20 in Victoria

This Week		Last Week
1. Hotel California	Eagles	(1)
2. Save It For A Rainy Day	Stephen Bishop	(4)
3. Don't Give Up On Us	David Soul	(2)
4. Lido Shuffle	Boz Scaggs	(9)
5. Rich Girl	Hall and Oates	(3)
6. Right Before Your Eyes	Ian Thomas	(8)
7. I Like Dreamin'	Kenny Nolan	(5)
8. Long Time	Boston	(6)
9. So In To You	Atlanta Rhythm Section	(13)
10. Sir Duke	Stevie Wonder	(15)
11. I'm Scared	Burton Cummings	(7)
12. Detroit Rock City	Kiss	(14)
13. When I Need You	Leo Sayer	(17)
14. Southern Nights	Glen Campbell	(10)
15. C'est Toujours a Recommencer	Toulouse	(18)
16. Dancing Queen	Abba	(12)
17. Right Time Of The Night	Jennifer Warnes	(20)
18. Santa Maria	Trooper	(N)
19. Don't Leave Me This Way	Thelma Houston	(11)
20. I've Got Love On My Mind	Natalie Cole	(N)

(N) — denotes new entry onto Top 20.

Oh, Hello Spring and Summer
it's so nice to have you back where you belong!
Come see collections of radiant cottons: bold stripes to tiny florals These are the exquisite fabrics showing now in ready to wear. This week only cotton and cotton, poly T-shirt knits, special price of
$2.00 OFF PER YARD
Super Sew Your Summer Wardrobe
REGISTER NOW FOR SEWING CLASSES
MEN'S PANTS 2 LESSONS $6
Starts Tues., May 17, 9-11 a.m. or 7-9 p.m.
SPECIALITY CLASSES
— London Pants, Sat., May 14, 9:30-11:30 a.m. $3
— Ladies' Top or Dress with Cowl Neckline Sat., May 21, 9:30-11:30 a.m. $3
— Rugby Shirt. Sat., May 28, 9:30-11:30 a.m. $3
We sell Bernina Sewing Machines and our Bernina consultant is in our store every Wed. 11 a.m. to 2 p.m. or by appointment. Stretch & Sew Lessons are included with each Bernina purchase. If you are in need of a Sewing Machine, see us when you enroll for classes. Let us help you select a machine to suit your needs. We also have a new Omega Machine from $199. We service all makes of Sewing Machines.
Stretch & Sew FABRIC CENTER
2541 ESTEVAN AVE. 592-9622
5-7

Exquisite
from Czechoslovakia
NOW IN STOCK—LIMITED QUANTITIES
Beer Mugs ..... each 6.95
High Ball Old Fashioned Tall Stem Liqueur ..... each 5.95
Goblet Dessert Dish ..... each 4.95
Martini Wine Champagne ..... each 4.50
Cocktail Liqueur Sherry ..... each 3.95
Swan Candy Dish ..... each 23.95
Hurricane Candle Holder ..... each 11.45
3 pce. Candle Holder set ..... set 29.95
2 pce. Candle Holder set ..... set 13.95
Bells ..... each 10.95
9 pce. Martini set ..... set 59.95
7 pce. Liqueur set ..... set 49.95
West Coast Gift Shops
1253C Esquimalt Rd. 388-5732
Hours 9:30-5:00 Mon.-Sat.
4-22

Open Again!
OPEN TUES., MAY 10th
de Goutiere
JEWELLERS LTD.
We're pleased to announce our reopening following staff vacations.
5-7

Sidney Residents —
VISIT OUR NEW LOCATION
9776 4th STREET
SHOP SIDNEY
Come in and see our new office. We like it and hope you will too!
FASHION EYEWEAR — PRESCRIPTIONS FILLED REPAIRS
PRESCRIPTION OPTICAL
656-1413
5-7

Theatre of Deaf offers an unusual mime troupe

The Arts

By JIM GIBSON
Colonist Staff

An unusual theatre troupe arrives at The Belfry tonight, and chances are tickets will be in short supply.

The Canadian Theatre of the Deaf is a four-member mime troupe which makes its home in Vancouver. While its first Victoria appearance is thanks to the Deaf and Hard of Hearing Institute of Vancouver Island, its appeal reaches farther than to just those who might be deaf.

According to business manager Judy Weiser, the troupe, now approaching its first birthday, is committed to being a fully professional and high quality mime troupe. Yet she said the founder, deaf mime artist Mike Hanrahan, wants the company to remain a deaf troupe in order to show others the potentials of deaf persons.

Audience reactions are interesting, according to the business manager, who said many were surprised that they got more than they expected from the deaf mime artists.

"You hear people coming out talking about how they came just to watch but ended up connecting with them," she said Miss Weiser, pointing out that many realize for the first time that communication is a lot more than just verbal.

Hanrahan, she said, believes that deaf people have an innate ability to communicate thrugh mime as use of body and facial expressions are required more in their everyday life.

Before coming to Canada, Hanrahan was with Britain's National Theatre of the Deaf and trained briefly with Marcel Marceau. Among his credits are a mime interpretation of a reading given by Lord Olivier.

The troupe got together simply by finding each other. One woman was in a mime workshop given by Hanrahan while two Montreal mime artists met him when they all were performing in Calgary.

Troupe members are entirely self supporting, but not without some difficulty in finding work which will allow them time to tour. Except for one small Local Initiatives Program grant, it receives not fund support.

"Everyone is very encouraging and friendly but no one is coming through with any money," the spokesman said. She's a volunteer herself who still continues to apply for grants for the troupe.

THE SECOND COMING . . . Godspell opens twice in Victoria this week, a situation that at least one of the producers wishes could be avoided.

But, according to Fred Pye of Belmont High School, there is nothing his student production could do about the fact that a New York touring company is booked into the McPherson Playhouse with the gospel rock opera Tuesday and Wednesday. His students have a slight edge in that they're planning to run the show Tuesday through Saturday at Spencer School auditorium.

Pye, whose idea it apparently was initially to stqge Godspell, was understandably curious as to how the school could pay more than $900 in royalties for the show and then have another production appear in the Victoria area at the same time.

A call to the New York distributors brought an explanation, if not any real satisfaction.

Apparently the touring company purchases the rights over six months and consequently is allowed to perform it over hill and dale.

It might be fun for people to catch both shows as Pye said his school's production, about six months in making, is ". . . going to surprise a few people."

When the Godspell touring company was in Vancouver last month, several Belmont staffers caught it and later met with the cast. The lead actor, whose name everyone seems to have forgotten, has agreeed to visit Belmont Monday and talk to the students about the production.

"There's no animosity, it's just bad luck," Pye said of the overlapping productions.

□

BEYOIND THE FRINGE . . . Those dozen or so arts organizations which got a curty rejection for their application for funds to the intermunicipal committee should take a lesson from the Open Space folk who've been taking the message to individual councils. Both Saanich and Oak Bay could be responding . . . Maurice Harty's annual cross-Canada audition tour for Camosun College's actors' training program has been cut. No, Maurice hasn't been grounded, but the administration has decided there'll be no new students for the program next year because of physical space problems. Hopefully that doesn't mean any kind of a budget drop for the program or worse still its eventual disappearance . . . A couple of weeks ago Edwin Stephenson was gnawing his nails and full of gloom over Ron Chudley's new play, After Abraham. It looked as though the Bastion wouldn't be able to find the $25,000 extra needed to produce the show. Now what is described as "a private source" is ready to supply the cash . . . The Vancouver Island Opera Association needs three basses and two tenors for its chorus plus a rehearsal hall. Help. . . Kaleidoscope is off to Calgary for the early part of the week and then flies to Toronto for performance in 14 schools before piling into its rented van for an Ottawa appearance at the Canadian Child Youth Drama Association on May 21. Somehow it has to then make it back to Calgary, and drive its regular van from the foothills city to Chilliwack for an afternoon performance May 24.

□

MUSICAL NOTES . . . The Big boffo of the local music scene is unquestionably the Festival Highlights concert Monday night at thge McPherson. That's when the creme de la creme of the past two weeks of competitions all appear on the same stage. Tickets are heavily sought after.

Painist Allen Reiser performs works by Haydn, Berg, Beethoven and Lizt this afternoon at Craigdarroch Castle.

Reiser incidentally is one of six young Victorians entered in the 1977 Canadian Music Competitions. Other Victorians competing in the provincial eliminations at the end of the month in Vancouver include pianists Susan de Burgh, May-Ling Kwok, Robert Holliston and Arthur La Vertu and cellist Rolf Gilstein.

Homes for handicapped

Don't cop out, builders told

CHINO, Calif. (UPI) — Homebuilder Fred Gildner says it costs perhaps $45 more than normal to build a house with conveniences for the handicapped.

"Some builders say they can't do things to help the handicapped — too expensive. That's just a cop out," Gildner said, showing a visitor through a model home here. "They don't want to be bothered."

Gildner is a partner in a construction firm in nearby Ontario, Calif. whose houses provide built-in conveniences for paraplegics and others who have trouble getting around.

He and his partners, George Shanks, Lee Alves and Tony Freitas, also build fast food restaurants that have ramps for wheelchairs and grab bars in restrooms to help handicapped patrons manoeuvre.

"In California, there are laws requiring some of these features for the handicapped in public places," said Shanks, "but the restaurant company has always been very co-operative about installing them."

"The biggest single problem for a person in a wheelchair is getting through doorways, so we make them wider," said Gildner.

Their Turnkey Associates houses have light switches at lower places on walls, plywood ramps and hard-surfaced floors instead of rugs. Lineoleum is favored because it makes rolling a wheelchair easier.

Bud Taylor, whose mother-in-law uses a wheelchair, is a satisfied buyer. He says the conveniences make for better family relationships.

"My wife's mother is able to get in and out of the bathroom with ease," Taylor said. "Those wider doors make everything completely accessible for her."

Many families without a handicapped member have bought the houses.

Linda and Kevin Wolfswinkel, a young couple with two children and a love for horses, moved in recently. Mrs. Wolfswinkel, who is only 5 feet tall, likes the convenience of light switches within easy reach.

"Everything being lower is really fantastic. Even the cupboards are lower, although this was not done for paraplegics, Fred says. I can reach cupboards I could never reach before.

"The wider doorways are great. Moving furniture around is a pleasure, and I'm still doing that. With the wider doors, the rooms seem much larger than they really are if you measure. It all gives you an open feeling."

The Chino model homes sells for $56,000 with a half-acre of land already fenced for horses.

The bedroom and bathroom doors have lever locks instead of doorknobs because people with hand problems find the doors easy to open by pushing the levers down.

Bathroom washbowls are adjacent to toilets and at a convenient level so a person in a wheelchair can use the wide ledge as a lever to get on and off the seat.

Bathroom doors range in width from 2 feet 10 inches to 3 feet.

Cupboard doors under kitchen sinks are knobless because a wheelchair or the hand of a person rolling one might be snagged on them. Cupboard doors are spring-loaded to close automatically.

Light switches and intercom mikes are about three feet off the floor, easily reached by a person in a wheelchair.

Radio-controlled garage doors can be opened from the car. A plywood ramp covers a low step in the garage, allowing wheelchairs to move easily into the family room.

Gildner and Shanks object to one federal building regulation that requires two four-inch increments or steps at the front door, supposedly to protect against flooding.

a touch of class in Knitwear by PALLAS

Hand loomed in Ireland
by Pallas Knitwear

Cool, summery, and beautiful cotton and linen fabric crochet-look dresses and pant suits in natural colors are designed to fit in with your every activity . . . from afternoon tea to world travel. Each is designed with the magic of simplicity so becoming to all.

Pictured 2-piece dress, $145
Other styles from $120

CHARGEX master charge

W&J WILSON LIMITED
Open Daily 9 a.m. to 5:30 p.m.
1221 Government Street (Opp. the Post Office) 383-7177
1210 Newport Ave. (Oak Bay) 592-2821
Empress Hotel (721 Government St.) 383-1919
City Parking Facilities Tickets Validated Here
5-7

THE London Silk Co. Ltd.
presents
Ready to Wear
A selection of imported, quality ladies' fashions including
Coats — Suits — Dresses
Sportswear — Accessories
from
Elle International
Now on Sale at
Greatly Reduced Prices
Also on the lower floor is a large selection of specially priced fabrics and remnants.
Bank Americard Phone 382-1125 CHARGEX American Express MasterCharge 1439 Douglas
5-7

the Bay Portrait Studio
portraits/passports/frames
"Have portraits taken now for Father's Day"

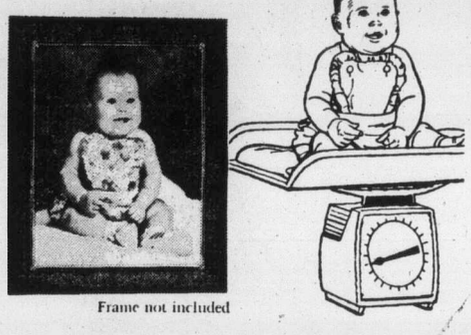

Frame not included

Penny-a-pound portrait offer

Only 1¢ per pound of your child's weight for 5 x 7 natural colour photograph
(15-pound child only 15¢)
Maximum charge 99¢

No appointment needed. Limit: One special offer of any one kind per subject — 2 per family every 3 months. 99¢ charge for each additional person in groups. This offer may not be combined with any other advertised photograph offer.

OFFER ENDS
SATURDAY, MAY 14
(We want you to try us)

Jet-Fast Half Hour Passport Photo Service
Portrait Studio Main Floor
OPEN TUES., WED., SAT., 9:30 A.M.-5:30 P.M.
THURS. AND FRI. TO 8 P.M. CLOSED MONDAYS
Hudson's Bay Company

DISNEYLAND
Sunflight's Disneyland adventure includes: return air transportation from Vancouver by CP Air/Pacific Western Airlines and 7 nights at the Buena Park Hotel.
SPECIAL RATES FOR CHILDREN AGED 2 to 16.
Optional $20 package includes entrance to Knotts Berry Farm, Movieland Wax Museum, Enchanted Village, The Queen Mary, and 2 admissions to Disneyland.
Sunflight

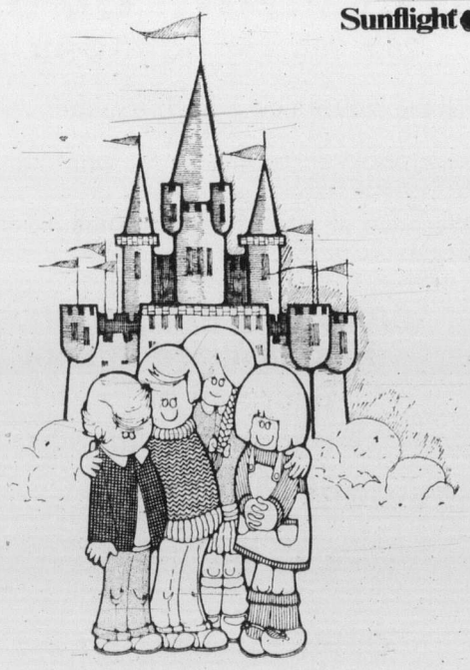

Bayshore Travel
1622 GOVERNMENT ST., VICTORIA, B.C. TELEPHONE 382-7103

STORE YOUR FURS WITH A FURRIER!
Expert Repairs and Alterations
For Pick-Up Service Call
383-2514
FOSTER'S FURS
Since 1895
764-A Yates St.
Parking in rear—off Johnson St.
4-17

Purdy's
1.49 DAY
Tuesday, May 10th
CHOCOLATE BARS
Reg. 30¢ each
Your Choice
6/1.49

Mayfair Shopping Centre
5-8

the Bay
SAVE $10 ON A NEW MADEMOISELLE TRESS WIG
NOW THROUGH MAY 14TH

Be ready for carefree Summer fun. Get a new 100% modacrylic wig from our Mademoiselle Tress Designer Collection. And save $10 on any of our capless wigs selling for $30 or more.

Choose from a variety of trendy styles including pre-teased, in natural tones from fair to dark, auburn to grey, and frosted.

(Christian Dior and For-a-Change Collection not included in this offer.)

Wigs, Second Floor

Hudson's Bay Company

Potential waiting in puppet theatre

Anyone thinking that puppet theatre begins with fairy tales and hits its artistic peak with Punch and Judy shows is in for a surprise on meeting Zuzana Himick, director of Victoria's recently formed Marionette Magic Theatre.

According to the Czchoslovakian-born and — trained actress, puppet theatre has long been a sophisticated art form. Many long-standing European puppet theatre companies include adaptations of Faust, or even Shakespeare's plays, in their repertory.

It's just that Canadians haven't been consistently exposed to the potentials of puppet theatre, according to Zuzana Himick, who plans to do something about it, but not right away, with her four-month-old company performing daily in Victoria area schools on a $27,000 Local Initiatives Program grant.

"I'm not anxious to move three steps ahead when I see the company still struggling with the basics," said Mrs. Himick who was the only one of the seven-member company with any puppetry experience and even that largely self-taught through her involvement with a Winnipeg youth theatre.

The company's first two months was spent building sets, a puppet theatre adaptable for stick, hand and marionette puppets, as well as working on the six plays aimed at the early elementary school grades.

Operating the actual marionettes isn't very difficult, she says.

"If you play a musical instrument it's very simple," said the women whose company members' resumes contain more artist-designers than musicians.

The difficulty comes not so much in learning how to operate marionettes or the simpler stick and hand puppets but in co-ordinating voice with the movement.

"You have to actually extend yourself to the puppet, otherwise it's just a piece of cloth or a pretty doll." Mrs. Himick said one of her most rewarding times as a puppeteer came when a young girl asked if puppets have hearts.

"Of course the puppet has a heart, it has my heart," she replied.

The appeal of pyppets, particularly for youngsters, stems from puppets being easy to relate to. They appear as extensions of human beings, personifying distinct character traits.

"it is an essence of a certain character rather than the sum total of a whole complex character," he explained.

At the moment, the company has about 15 puppets of its own, plus access to Mrs. Himick's own collection of about 80 puppets, many of which are over 60 years old and European made. Her collection came mainly as a gift from a retired Winnipeg teacher who was interested in her forays into puppeteering with her youth theatre.

"She simply wanted them used," she said of the collection which was badly in need of restoration until one company member began working on it earlier this year.

Like most fledgling arts groups, the Marionette Magic Theatre's future is linked with L.I.P. grants. Perhaps not surprisingly, are Himick, armed with endorsements from schools, believes her comany tills a need in Victoria.

—Colonist photo by Ian McKain

ZUZANA HIMICK turns a typewriter into a puppet stage for one of her marionettes.

Boys start magazine about science-fiction

OWEN SOUND, Ont. (CP) — Last September David Hull, 13, and Andy Forgrave, 15, both Owen Sound high school students, were just ordinary boys with big appetites for science fiction. Now they are editors, publishers, writers, artists and typists of their own magazine.

The first issue of Rothnium, a magazine for science-fiction fans, appeared April 1.

The magazine got started when another idea defaulted, David said.

In the editorial of the opening issue, David wrote: "The original idea came to me one night while writing the script for a movie Andy and I were planning: Suddenly, it occurred to me that it was futile for me to expend my efforts on such a time-consuming project when we didn't even have a movie camera."

From September to Christmas, the boys designed and printed publicity pamphlets for the magazine and wrote letters asking for contributions.

After Christmas, along with "all sorts of polite refusals," they started receiving articles and letters of encouragement from science-fiction writers such as Arthur C. Clarke.

"A lot of people probably thought we had taken on more than we could handle and didn't want to see us disappointed so we got a lot of response," David said.

China easing policy on intellectual youth

TOKYO (UPI) — China's harsh policy of exiling city-bred "intellectuals" to jobs in rural areas thousands of miles from home apparently is being eased by Premier Hua Kuo-feng.

"Intellectual youth must go to the farm villages," said the late Chinese Communist Party Chairman Mao Tse-tung. "They must receive re-education from poor lower and middle farmers."

From the time of China's cultural revolution of the 1960s, the policy of scattering children of successful city people on graduation from high school was pursued.

Teenagers from Peking, Shanghai, Tientsin and other large cities were packed off to Manchuria in the northest, the western frontier in Sinkiang, and Yunnan province in the south. The general rule was no home leave for at least two years.

This year about 50,000 teenagers were sent off to the countryside from Peking, but there was a big difference, Japanese newsmen reported from the Chinese capital.

The young exiles were posted at jobs no more than 100 kilometers (62.5 miles) from Peking. They are getting one trip home per month, and their parents are free to visit them on weekends.

The Asahi newspaper said the same policy apparently is being followed in Shanghai and other large cities.

Mao's aim was to break up the traditional domination of China by its educated urban elite. The cities had the best schools. Educated people there tended to raise educated children who got the top posts in government and business, and became China's leaders.

They also tended to find mates inside their own urban social strata. The criticism was that the cities produced a self-pertetuating class of leaders, indifferent to less privileged people in other parts of the country.

The radical communist thinkers who worked with Moa were frank about saying one aim was for the city kids to marry partners from other social classes on the frontiers, and stay there.

A great deal was written about it in the government-controlled press. It was supposed to be egotistical for a teenager to want higher education just because he or she was bright or ambitious. Satisfaction should come from serving China in the station where the government put you.

Chinese news media carried reports about city girls who had been whizzes at science or music in high school putting aside their abilities and finding happiness in a village hoeing rice and marrying farm boys.

In a closed country like China, it is hard to tell whether these stories had some element of truth, or whether the government's writers simply made them up.

According to a tale brought back by Japanese newsmen from China, Hua himself once had to defend the policy in front of an audience of distressed parents at his daughter's high school in Peking. One apology Hua offered was that his own youngest daughter had been sent away. "Our home is now empty," he added.

'Doctors taking part in political torture'

COPENHAGEN (AP) — A group of Danish doctors says it has reached "the depressing conclusion" that in many countries physicians are participating in the torture of political prisoners.

"Doctors are known to have examined prisoners to see just how much torture they would survive . . ." the doctors said in a report in the Danish Medical Association journal. The report was sponsored by Amnesty International, the London-based human rights group.

The team, which was set up in 1974, said its findings were based on the examination of 32 former Chilean prisoners who fled to Denmark, 35 Greeks released from political prison camps in 1974 and three Uruguayans living in France. They also conducted interviews in South Korea.

The report said its findings indicate doctors in some countries "have helped work out new forms of torture" that would not "leave objectively measurable signs."

The report said drugs were used for both physical and mental torture, but that administering doctors, probably military surgeons in some cases, may not have participated willingly.

It said some doctors undoubtedly were torn between "whether to refuse to participate and let the torturers kill the victim — or help, with the risk of keeping the victim alive only to permit further torture."

The Girl Graduate

Going for honors in fashion appeal, in her picture-pretty grad-dress from Miss Frith. The selection's terrific, the prices within reach of teen budgets. Pretty for Victorian Days too.

Enter Our Spring Draw

Enter in the store. No purchase necessary. Six $100 Gift Certificates to be drawn for May 31st.

Use Your Chargex, Mastercharge, or our Friendly Terms
Lots of Free Parking Behind Our Store!

Miss Frith FASHIONS
383-7181
1619 DOUGLAS

SILVER COINS WANTED

Dimes, Quarters, Halves, Silver Dollars

1966 and earlier ..... 200% of Face Value
1967 ..... 125% of Face Value
1968 ..... 116% of Face Value
1959 to 1966 Silver Dollars ..... $2.20 Each

PAY MORE FOR QUANTITY

House calls by appointment. Strictly Confidential. Out of city customers, please send your coins in by Registered Mail.

VAN ISLE COINS & STAMPS
831 Fort Street Victoria, B.C.
Telephone 382-6331 Days
384-7622 — Evenings
Jim Morgan John Cheramy
5-7

OAK BAY VILLAGE SHOES

Summer Sandal Specials

CLARK'S COUTURE
This famous name, made in Italy, with all leather upper and natural plantation crepe sole, designed with a slight wedge. In sizes 4-12 Narrow and Medium in tan, 6-10 Narrow and Medium in bone.
Reg. Price $28.95
SALE PRICE 23.95

KAUFMAN OOMPHIES
This well known brand has designed a stylish all leather wedge with natural crepe sole in 3 colours: bone, white, and tan. In sizes 6-10 AA and B.
Reg. Price $23.95
SALE PRICE 16.95

HUSH PUPPIES
Made in Italy. This beautiful all leather sandal is designed specially for Greb and comes in 5 colors: bone, brown, navy, white and black, and white patent. In sizes 6-11 Narrow and Medium.
SALE PRICE 20.95

VILLAGE SHOE DRESS SANDAL
Made expressly for our shop, this all leather dress sandal, made in Canada, comes in navy and black, designed for easy summer entertaining. In sizes 6-9 AA and B.
Reg. Price $34.95
SALE PRICE 26.95

BRAZILIAN SUMMER SANDAL
With all leather upper, adjustable toe strap for the best fit, with crepe sole in slight wedge design. In sizes 5-10.
SALE PRICE 14.95

MANY MORE STYLES TO CHOOSE FROM

HOURS 9-5:30 MON.-SAT.

2238 OAK BAY AVE.
5-8

protective custody for your precious fur

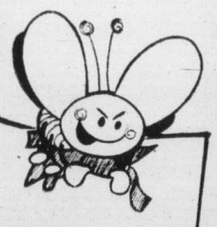

Moths aren't the only things that will damage the supple splendour of your fur!

Storage in the home environment just can not ensure the right humidity and temperature levels to protect the suppleness of the pelt.

A plastic storage bag is the worst culprit for causing long term damage . . . excess moisture damages the pile, excess heat will dry and crack the pelt backing — either can lead to pile loss and eventual bald spots.

Your fur, secure in our vaults, will be safe from theft and vandalism too!

- Fur storage in our temperature and humidity controlled vaults
- It can be cleaned or repaired while in our care
- We fill pick it up and return it to you via bonded carriers

COIT
466 BURNSIDE RD. E
CALL US FOR FURTHER INFORMATION 386-6701

JUBILEE
YARN BARN
1771 FORT ST. 595-8912

ANNIVERSARY SALE
continues

YARN BARN SAYELLE, 2-Oz. Ball 1.00

20% Off PARAGON STITCHERY KITS

ONE ONLY — 326 Studio Knitting Machine, 379.00

ONE ONLY — 323 Studio Knitting Machine, 329.00

10% OFF most everything else in the shop.

5-7

WINDSOR COURT
252, 254, 258 GORGE RD. E.

Would you enjoy a leisurely swim in a 50' indoor pool, a soothing session in a swirlpool, a sauna or a workout on a Universal Gym.

We have all of this to offer **plus** a Tennis & Squash Court.

SPACIOUS SUITES WITH:
Heat included in Rent
1-Bedroom $215-230
2-Bedroom $265-300

Resident Managers
Mr. & Mrs. Hand — 383-5059
Mr. & Mrs. Innis — 384-3430
Mr. & Mrs. Noad — 383-0509

OFFICE — Mon.-Fri. 9-5
388-4555

Sorry, No Children or Pets

McARTHUR PARK ESTATES

Purdy's

1.49 DAY

Monday MAY 9th

CHOCOLATE BARS

Reg. 30¢ each

Your Choice

6/1.49

Hillside Shopping Centre

5-7

FIELDS

DOWNTOWN STORE

1420 Douglas ..... MAY 10

ESQUIMALT PLAZA STORE

MAY 11 and 12

BELMONT CENTRE COLWOOD STORE

MAY 13 and 14

LOVE THAT BABY!

LIL' FOLKS PIN-UPS

get a beautiful

8"x10"

Living Color only 88¢*

Portrait

Compare At $6.95

★ Babies — children — adults — groups — 1 Special of each person singly 88¢ per person. Groups 88¢ per person.

★ Select from finished color portraits—in living color.

★ Extras, yes 8 x 10, 5 x 7, wallets, But with No One to pressure you to buy.

★ Limit—one Special per child.

★ Fast delivery—courteous service.

★ Doll'em up Bring'em in Watch'em Smile—Thank You!

★ Senior Citizens Invited

PHOTOGRAPHERS HOURS:

DAILY, 10 A.M. TO 1 P.M. — 2 P.M. TO 5:30 P.M.

FRIDAY, 10 A.M. TO 1 P.M. — 2 P.M. TO 7:30 P.M.

SATURDAY, 10 A.M. TO 1 P.M. — 2 P.M. TO 5:30 P.M.

5-7

Cerebral palsy curbed

TORONTO (CP) — Prevention is the key to cerebral palsy which afflicts about one in every 700 Canadian children, a group of doctors, nurses, social workers and parents at the Ontario Crippled Children's Centre was told.

Dr. Graham Chance of the Hospital for Sick Children said the disease can cause abnormal movements as mild as weakness or as severe as uncontrollable jerking of limbs.

It results from damage to the immature brain, either during pregnancy or at birth because of a lack of oxygen, or through serious illness or head injury during infancy.

Chance said major advances in caring for babies, especially premature or low-weight babies who are most vulnerable, has reduced the death rate in the first 28 days of life to about nine per 1,000 in Ontario from nearly 17 per 1,000 in 1961.

Chance said special medical care given to women identified as having a high-risk pregnancy can prevent injury to many infants in danger of having brain damage.

Special pre-natal units for treatment of such mothers in the last week of pregnancy and of their newborn babies are expensive but are cheaper than caring for damaged children later, he said.

—Colonist photo by Alex Barta

Pippin enjoys treat

Pippin, mini longhaired dachshund, shares an ice cream cone with Jennifer Lambertson, of Old West Saanich Road, at Animal Crusaders' display at Hillside shopping centre. Jennifer belongs to Victoria Kennel Club which answered spectators' questions about purebred dogs.

Vice officer needs props

DALLAS (UPI) — Vice squad officers trying to make prostitution arrests have disguised themselves as Santa Clauses, visiting businessmen and country bumpkins. Now they've added some new props — children's dolls and toys.

"You've just got to sell the prostitute on the fact that you're not the police," said officer Larry Fambro, who teams with Dan Daniels in helping reduce the large number of prostitutes in the city's Oak Lawn area.

"The toys are part of our specialty disguises. We go as dirty old men."

The officials use the toys to help disguise their rental cars as family vehicles.

"You've got to make your car look lived-in, a famliy car. You have to trash it out real good," Daniels said.

Fambro said his wife aids him by collecting gasoline receipts and grocery store savings stamps to clutter the dash of his rental car. And then he adds the necessary toys.

"We've found it helps a lot to bring a few little toy cars and trucks to throw around inside the car," he said. "a baby seat in the back is also a real help in keeping down suspision."

Daniels agrees, saying "You need a lot of family items in the car. Sometimes I bring my boy's airplane or my daughter's doll along."

The vice officers changed their operations because the prostitutes caught on to the Santa Claus and businessmen's disguises.

Some of the prostitutes began querying prostive customers for 30 minutes to an hour before loosening up enough to talk business and offer a price — a necessary statement for an arrest.

Fambro and Daniels found the best disguise — the one that led to shorter conversations and quicker arrests — was the "dirty old man."

"We look like just another one of their customers," Fambro said.

MOTEL VILLAGE

HOSPITALITY IS OUR NAME — TOURISM'S OUR GAME

SAANICH RECREATION — GORDON HEAD RECREATION CENTRE AND POOL

1744 Feltham Rd.

SWIMMING REGISTRATION

TUESDAY, MAY 10

7 to 9 p.m.

FOR

TWICE WEEKLY SWIMMING LESSONS FOR 6 YEARS AND OLDER

Classes offered include pre-beginner, beginners, pre-junior, junior, pre-intermediate, intermediate, pre-senior and senior.

CLASSES COMMENCE THURSDAY, MAY 12 and END JUNE 21

12 SESSIONS RUNNING BETWEEN 3:30 and 5:30 p.m. Tuesday and Thursday

For additional information PHONE 477-1871

Breastfeeding trend spreading in U.S.

More mothers searching for the best food possible for their newborns there days are turning to breast feeding.

Studies are showing the better-educated mothers especially eager to master the womanly art of breastfeeding.

Marian Timpson, president of La Leche League International, Franklin Park, Ill., in an interview talked about the trend to breastfeeding.

League leaders Janice Greene and Margot Parsons, of New York, joined in.

All three were saddened, they said, over a recent suggestion from two United States Department of Agriculture food economists that breast feeding may be costlier than some forms of prepared infant formula — that is by the time you figure extra nutrition for the nursing mother.

"The report from the food economists, Betty Peterkin and Susan Walker, actually was tragic," said Mrs. Tompson, mother of seven and a founder of the La Leche League said.

The league was set up to give help and encouragement, primarily through personal instruction, to mothers who want to nurse their babies.

There now are 3,200 groups throughout the world and 10,000 leaders who volunteer their time to help other mothers. All are experienced nursing nothers.

It is a mother-to-mother movement.

Mrs. Tomsom said the report in the United States Departent of Agriculture Journal, Family Economics, didn't play up the plusses of breast milk at all.

"It said you had to eat more food but didn't list the foods. The impression was that a nursing mother would need to eat a lot of expensive food. That's erroneous."

Dr. Derrick Jelliffee, of the University of California at Los Angeles and on the League's Professional Advisory Board, has estimated a nursing mother could get all the extra nutrients needed by eating, in addition to her regular food, a peanut butter sandwich and a glass of milk.

"This would cost 17 to 21 cents a day extra," Mrs. Tompson said.

Ms. Greene and Ms. Parsons also were critical of the way packaged infant formula is promoted, usually as a preferred form of nutrition, in hospital maternity departments.

They would like to see equal time given to a presentation of the plusses in breast-feeding.

No one keeps exact statistics but it is estimated that in recent years one-third to perhaps one-half of the mothers of newborns hope to breast-feed their infant when they leave the hospital.

Many of these, as soon as encountering difficulty, switch to the commercial nutrition products.

"Those in touch with the league meet with small groups of mothers who have been through similar problems and are helped to solve their problems, if possible," Ms. Greene said.

Consumers not happy with synthetic coloring

TORONTO (CP) — Rose Rubino, president of the Toronto chapter of the Consumer's Association of Canada, says consumers want the choice of buying foods without synthetic colorings alleged to cause cancer.

In a survey conducted by the association at the recent Toronto Home Show 1,500 consumers returned questionnaires on their shopping habits. Mrs. Rubino said in a recent interview that preliminary tabulations show 99 per cent want action taken on hazardous food dyes.

Of these, 52 per cent said consumers should be given a choice of foods with or without dyes, 18 per cent said the colorings should be listed on labels and 29 per cent called for a ban.

At issue are four dyes which researchers in the United States say are linked to cancer. Canadian health protection officials do not believe there is sufficient evidence to ban them.

The dyes are Amaranth, banned last year in the U.S., Erythrosine, Tartrazine and Brilliant Blue FCF.

The dyes are used in many foods and various confections.

New Modes in SELBY

ARCH PRESERVER AND EASY-GOERS

The fashion shoes with built-in comfort

Always at King's

3-13 1453 DOUGLAS ST.

Visit our showroom and discover the Audi mystique.

If you believe that quality is just as important as luxury, the Audi Fox deserves your attention.

68 years of experience in making fine cars has resulted in an almost perfect combination of craftsmanship and luxury.

Discover this craftsmanship in the handling, performance, roadability, comfort and luxury of the Audi Fox.

Discover the Audi mystique.

AUDI

Certain features illustrated are optional at extra cost.

DOUGLAS VOLKSWAGEN LTD.

SALES — LEASE — PARTS — SERVICE

3329 DOUGLAS ST. 388-5466

Dealer Licence Number 00341A

EDWARD GOODALL'S

"Views of Victoria"

five different prints, framed "en plaque", each $30.00

Titus Gallery

890 Fort St. at Quadra

5-7

DRYCLEAN OFTEN!

SWEATERS OR SKIRTS

DRY CLEANED and PRESSED

2 for $1.99 Save Save Save

DRAPES

DRY CLEANED and PRESSED

25% OFF

LIMITED TIME OFFER

DO IT! BECAUSE

You'll Feel Better . . . You'll Look Better . . . Your Clothes Will Last Longer!!

individual drycleaners

Sanitone Home Pick-up & Delivery 595-4141

Minimum $3.00 on all Home Pick-up and Delivery

FAIRWAY DISCOUNT HOUSE

272 W. GORGE RD. AT GORGE SHOPPING CENTRE

Prices Effective Sun., Mon., Tues., May 8, 9, 10

OPEN WEEKDAYS 9-9 SUNDAYS 9-6

We Reserve the Right to Limit Quantities WHILE STOCKS LAST

NEW ZEALAND BONELESS BEEF

NEW YORK STEAK lb. 1.89

TOP ROUND ROAST lb. 1.19

TOP ROUND STEAK lb. 1.39

GOV'T INSPECTED SLICED BEEF LIVER lb. 37¢

GOV'T INSPECTED PORK RIBLETS lb. 49¢

CANADA GRADE 'A' BEEF RIB STEAK lb. 1.59

WESTON'S STONED WHEAT THINS 20-oz. pkg. 89¢

HEINZ TOMATO KETCHUP 32-fl.-oz. btl. 1.09

AYLMER'S FANCY TOMATO JUICE 48-fl.-oz. tin 55¢

NESCAFE INSTANT COFFEE 10-oz. Large Jar 3.98

MOM'S MARG-ARINE 1-lb. print 3 FOR 1.29

FLEISCHMANN MARG-ARINE 2-lb. pkg. 1.59

RED ROSE GREEN LABEL TEA BAGS 120's 1.99

V.I.P. FABRIC SOFTENER 128 fl. oz. jug 1.19

SUNLIGHT POWDERED DETERGENT 5 lb. box 1.99

CALIFORNIA FRESH STRAW-BERRIES Approx. 12-oz. net basket 39¢

MEXICAN GROWN, VINE RIPE TOMATOES lb. 37¢

CALIFORNIA GROWN, NEW CROP CANADA NO. 1 BULK CARROTS 3 LBS 39¢

You can catch up on smoking evils

ATLANTA, Ga. (AP) — If you stopped smoking cigarettes 10 years ago, your life expectancy rate equals that of persons who never smoked, the Centre for Disease Control (CDC) said.

Smoking is believed responsible for 68,000 of the estimated 84,000 lung cancer deaths in the U.S. last year, the CDC said.

The CDC published statistics and reaffirmed a statement of the World Health Organization (WHO) in Geneva which emphasized a need to control cigarette smoking in developed countries for health reasons.

The CDC said the WHO report states that the increase in lung cancer mortality in those countries where cigarette smoking has been widespread continues without interruption.

"In some countries, such as the United Kingdom and the United States, there is a levelling-off of mortality rates among men under 60 years of age, for whom cigarette consumption reached a plateau 20 years ago," the CDC said.

But the report said that in women "whose cigarette consumption has been rising rapidly in the past 30 years, lung cancer mortality continues to rise at an increasing rate.

Boutique de Laine
2530 ESTEVAN AVENUE
For Your
Spring and Summer Knitting
Cottons, acrylics, boucles — all easy-care.
• Carioca
• Linotte
• Shemara
• Veda
• Cristalline
BOUTIQUE DE LAINE
2530 ESTEVAN AVE. 592-9616
Closed Mondays
5-7

—Colonist photo by Ian McKain

A toast honors guests

Toast is proposed to two Victoria Press employees who have just retired — Jennie Dunn, at left, Colonist publisher's secretary who has ended 20 years' service, and Beth Crerar, who has retired after 22 years in classified advertising. They were guests at dinner party at Cherry Bank Hotel.

Plantasia
marketsquare
victoria
OPEN MOTHER'S DAY
5-7

FRESH AS A FLOWER
IN JUST ONE HOUR
Spring Cleaning?
Have Your Drapes and Slip Covers Expertly Cleaned
by
One HOUR "MARTINIZING"® CERTIFIES
THE MOST IN DRY CLEANING
3-5
8 LOCATIONS TO SERVE YOU

THE SLIM GOURMET

CALORIE CONSCIOUS COOKING

By Barbara Gibbons

Cauliflower is a calorie-counter's delight on two counts. First, it's non-fattening. Then, unlike other vegetables, butter doesn't do a thing for it.

On the other hand, cream-sauced or cheese-topped cauliflower can be plenty fattening if prepared according to typical techniques. Conventional au gratin baked cauliflower and cheese recipes also tend to strip the vegetable of valuable vitamins and minerals, since most recipes call for cooking the vegetable first in water, then draining it.

Our Slim Gourmet versions are not only less gattening and more nutritious, they're easier, too! Because we make the sauce right in the pan, the cauliflower is cooked in and the cooking water forms part of the sauce.

We make out quick cheese-sauced cauliflower with only one-half ounce of really super-sharp cheese. By choosing and using the sharpest cheese you can find, you get more cheese flavor for fewer cheese calories.

QUICK CAULIFLOWER WITH CHEESE SAUCE

(50 calories less per serving than commercial brands!)

10-ounce package frozen cauliflower
¾ cup water
Salt or butter-flavored salt
⅛ teaspoon nutmeg
½ teaspoon prepared mustard
⅛ tablespoon flour
½ cup skim milk
2 tablespoons shredded EXTRA SHARP cheddar cheese
Pinch of cayanne or dash or Tabasco

Cook frozen cauliflower in salted water according to package directions. Don't overcook, and don't drain.

In a covered jar, shake flour, milk, mustard, nutmeg and Tabasco together, then stir into the saucepan over low heat until sauce thickens and bubbles. Stir in grated cheese at the last minute — the heat of the sauce will melt the cheese.

For an au gratin dish, spoon the cauliflower and cream sauce combination into a shallow flame-proof casserole and sprinkle with the grated sharp cheese and two teaspoons breadcrumbs. Slip under the broiler just until sauce bubbles and browns.

Serves three, 63 calories each.

HUNGARIAN CAULIFLOWER IN SOUR CREAM SAUCE

(21 calories less per serving than commercial brands!)

10-ounce package frozen cauliflower
¼ cup water
Salt of butter-flavored salt
½ cup plain low-fat yogurt
2 teaspoons cornstarch
Imported paprika

Cook frozen cauliflower in salted water according to package directions, just until tender.

Stir yogurt and cornstarch smooth. Stir yogurt mixture into the saucepan over very bles and thickens. Spoon into serving dish and sprinkle liberally with paprika.

Serves three, 50 calories each.

ann landers

Dear Ann Landers: My daughter has your column taped to her bedroom door. It's the one in which you say: "A closed bedroom door is a sign of privacy. One should knock before entering."

Delores (made-up name) is 17. Her bedroom door is always shut, no matter what. She may be fully dressed, doing nothing, but that door is closed. God forbid my husband, son or I should enter as we are knocking! We must knock, wait until she is good and ready to ask, "Who is it?", then answer and wait until she decides whether to let us in.

I have to tell Delores' when to change her bed linens, and it is I, her mother, who cleans her room. Why? Because I have tried your approach (it is her room and she should clean it) but it doesn't work.

She has a parakeet that flies around outside the cage. Wherever the parakeet lands, it drops whatever. Delores is too lazy to clean it up, so I must do it.

If I didn't go in there at least once a week and give it a thorough cleaning, the bedbugs, roaches, etc., would take over. Her room is part of my house and I am coming to you for advice.—**Afraid Of The Board Of Health**

Dear Afraid: If the facts you have stated are correct you have a perfect right to give the parakeet to the SPCA and enter your daughter's room to spray for roaches and other vermin. Do not pick up after her, however, no matter how messy the room gets.

As for knocking before entering, Delores is entitled to privacy, even though she's a slob.

Dear Ann Landers: I am 14 and my brother Jon is 18. We look alike and everyone calls me Jon. My name is David. This gets me mad. But what really burns me up is when my mother calls me Jon. I want to be known by the name I was given at birth. What can I do about it?—**David Is My Name**

Dear David: Learn to live with it, Bub, because the problem is going to be with you for a long time.

I can promise you, your mom will never get over the habit. My own dear mother, till the day she died, God rest her beautiful soul, called me, "Helen, Dorothy, Pauline, Esther."

Beautiful Scandinavian Kitchens in ready-to-assemble Kits — all hardware included. Easy to put together with a screwdriver!
SCANKIT
The Best Combination of High Quality and Low Prices.
1838 Oak Bay Ave., Victoria 595-3231
5-7

KINKS & KURLS
1009 BLANSHARD 385-8414
Get ahead of summer! Be the first with new summer hair fashions! We have complete facilities for MEN and WOMEN, including perms for body or curl, a line of great organic conditioners including hennas.
For a head start — start with good-looking hair!
SENIOR CITIZENS!
We offer a special discount on all salon facilities for you seniors
Mon., Tues., Weds. Only!
Make Your Appointment Early!
RMS PROFESSIONAL HAIR CARE PRODUCTS
5-7

Death is a fact of life . . .
A little thought about it now will make things easier when the time comes.
—We believe in low-cost, simple and dignified funeral or memorial services.
—We believe that embalming, cosmetics and displaying of the body are an unnecessary, overdramatization of death.
OVER 90,000 PEOPLE SHARE OUR SENTIMENTS AND HAVE JOINED THE MEMORIAL SOCIETY OF B.C.
LIFE MEMBERSHIPS $5
Free BROCHURE and FULL DETAILS obtainable from VICTORIA BRANCH
The Memorial Society of B.C.
727 Johnson Street, Victoria, B.C. V8W 1M9
385-5214 (24-hour)
5-7

Marriage, children delayed

WASHINGTON (UPI) — A government report says American lifestyles in the 1970's are vastly different from those of earlier generations.

The Census Bureau said marriage and child-bearing are being delayed or avoided more than ever, divorce is increasing as are the number of women holding jobs or going to school.

The report, based on studies conducted last year, showed 75 divorced persons for every 1,000 married persons in the United States last year, compared to a ratio of 47 per 1,000 in 1970.

The Census Bureau said the proportion of 20 to 24 year old never-married women increased from 28 per cent in 1960 to 36 pe rcent in 1970 to 43 per cent in 1976.

The birthrate, which has gone down steadily since the Korean war, nosedived in the 1970's.

"The increase in childlessness . . . presumably reflects, in part, the changing attitudes of young wives toward early childbearing and the pursuit of their own career goals,' 'the study said.

It also said nearly 11 per cent of the 216 million Americans is 65 years or older and the U.S. median age has increased from 27.9 years to 29 years during this decade.

CONTOUR MIRACLE EAR
If you sometimes have a problem understanding words, Miracle Ear could help you hear clearly again.
COMPACT — COMFORTABLE — MINIMAL VISIBILITY
Miracle-Ear
THIS IS ALL YOU WEAR
You must be satisfied or return it for full refund or exchange. By appointment only.
DAHLBERG HEARING AID SERVICE
The Bay, Third Floor
1701 Douglas St., Victoria
Phone 385-5414 or 385-1311.
Hudson's Bay Company

New stature gained by nurse-midwives

BOSTON (UPI) — Today's midwife is a far cry from the unskilled women our pioneering forebears depended on to deliver their children.

Modern day midwives are registered nurses trained in obstetrics and newborn care and trained to recognize any abnormality in pregnancy or labor.

Recognition of their skill came recently when Gov. Michael Dunakis signed a new law allowing midwives in Massachusetts to deliver babies in a hospital as part of a medical team with a doctor nearby.

Midwives in the past were allowed to provide prenatal care and support during the delivery, but were not permitted to actually deliver babies, which remains the case in Nebraska and Alabama.

"As members of the obstetrical team, nurse-midwives provide the personalized attention, teaching and preparation that is essential to the pregnant woman and so time consuming for the ostetrician," explained Betty Kayes. She and Virginia Kendall have practiced midwivery at Beth Israel Hospital for three years.

Ms. Kayes and Kendall worked seven years to coax the bill through the legislature. Mrs. Kayes said when she first arrived from her native northern Ireland she was stunned by the American attitude toward midwives.

"People thought of granny midwives who delivered babies in the South during the 1800s and early 1900s without any education or training," she said.

Because of the dropping birth rate, "some (obstetricians) felt we would put them out of a job," Ms. Kayes said. "And many teaching institutions felt we were taking deliveries away from students."

One Beth Israel obstetrician who frequently works with the two midwives is Dr. Lester Silberman, 37. "One of the things they (midwives) can do is spend a little more time with patients. It's a much more relaxed atmosphere with a woman there the patient can relate to," he said. "They're super."

Travel Robes
Styled in 100% cotton, polyester viyella, our selection includes both full and short-length robes in wrap-around and zip-front designs.
Pretty packables for your travelling wear!
Sizes S, M, L.
Short, from $23 Long, from $28
Open Monday to Saturday
10 to 5
388-7023
IMPACTS 'n IMPORTS
Centennial Square Off Douglas Street
5-7

PJ
SPRING-CHECK YOUR HOME NOW!
* Carpeting
* Ceramic Tiles
* Resilient Floors
Expert Installation
Parker Johnston Ltd.
382-9181
call today!
1855 BLANSHARD STREET

EVERY WEEKEND IS A
BOAT SHOW
at the Marina
ON DISPLAY
over 50 select power and sail listings
"We Sell and Service on the Water at the Marina"
OAK BAY MARINE SALES & SERVICE
598-3393 5-6

Drive the route of the Haidas
Along British Columbia's Inside Passage.
Long before the first white man sailed the 'Inside Passage' it was a water highway for the adventurous Haidas. Today, nature is still untamed in this magnificent region. Ships and people are dwarfed by snow capped peaks and silent fjords. To see it in comfort, drive aboard our modern ferry-liner, the "Queen of Prince Rupert", enjoy good food and accommodation (at a reasonable cost), then drive ashore and explore the vastness of British Columbia.
Independent or escorted tours by Bus and Ferry are available through your travel agent or automobile club.
Let us send you a colourful "Queen of Prince Rupert" rates and schedule brochure. Write to:
BRITISH COLUMBIA FERRY CORPORATION
1045 Howe St., Vancouver, B.C. Canada V6Z 1P6
Name
Address
VP7E

Colorado commemorative stamp

Issue marks entrance to Union

by LESLIE DREW
Colonist Staff

Stamp Packet

Today, from the correspondence file, a couple of letters from readers which may be of general interest:

E.S., Victoria, asks for information about the Colorado commemorative stamp being issued this month by the U.S. postal service.

This 13-cent stamp marking the centenary of Colorado's admission to the Union will be issued in Denver on May 21. The central feature in the design is the columbine, Colorado's state flower, superimposed on green forests with the Rocky Mountains in the background.

Colorado became the 38th state in the Union on Aug. 1, 1876, the centennial year of American independence, and is called the Centennial State.

□

And D.L., Sooke, asks for information on the Tom Thomson stamps to be issued by Canada on May 26:

There will be two 12-cent stamps, with a total printing of 24 million, one showing Thomson's April in Algonquin Park and the other, Autumn Birches, both five-color reproductions.

Each pane of 50 stamps (10 across and five down) will be printed se-tenant, starting with April in Algonquin Park in the upper left corner. Marginal inscriptions will include the names of the printer and artist and the titles.

Born in 1877, Thomson did not become a full-time artist until he was in his late 30s, and died under mysterious circumstances in Algonquin Park in 1917. He was an expert woodsman and canoeist, and in the last four years of his life spent a large part of each year in Algonquin Park.

The format for these stamps is similar to that of previous stamps Canada has issued honoring artists, especially the J. E. H. MacDonald 15-cent commemorative which appeared June 8, 1973.

□

Collectors are reminded in a footnote on the Tom Thomson folder that the Habitat forum stamps issued May 12 of last year will no longer be available from philatelic counters or the philatelic service after Thursday of this week, except in the semi-annual packs or annual souvenir collections.

The Tom Thomson commemoratives

BOATERS
SOLID STATE GAS ALARM
Senses fumes of Gas, Propane, Smoke, Butane, Carbon Monoxide and many other explosive fumes.
MODEL 65-1
89.95 RETAIL
MANUFACTURED IN VICTORIA — SERVICE IS HERE
EASY TO INSTALL
STOCKED BY MOST MARINE SUPPLIERS
AUDIOTRONICS ENT. LTD.
5-7

9 a.m. to 3 p.m.
ONE-HOUR SERVICE at NO EXTRA CHARGE AT
One HOUR "MARTINIZING"® CERTIFIES
THE MOST IN DRY CLEANING
8 LOCATIONS TO SERVE YOU

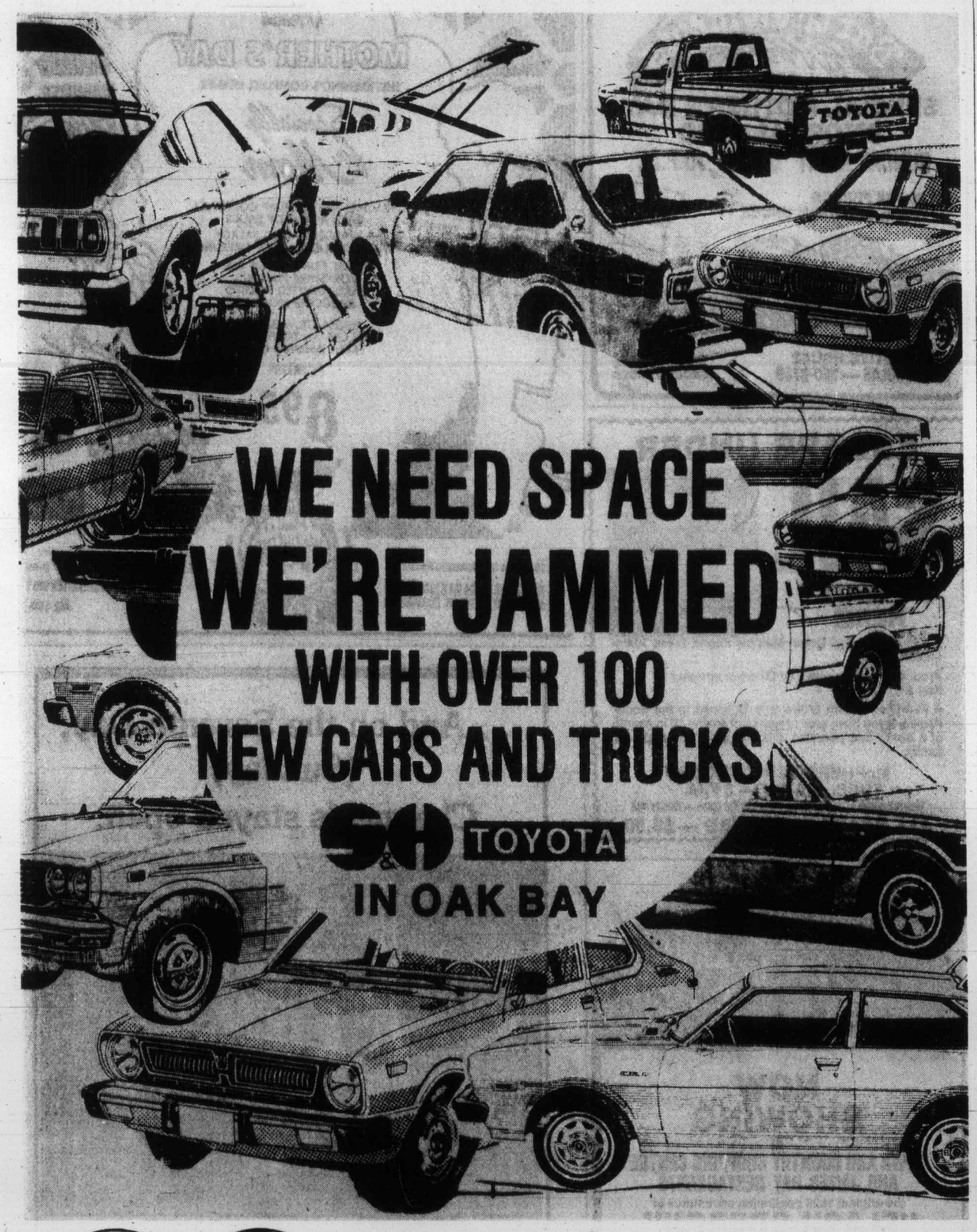

WE NEED SPACE
WE'RE JAMMED
WITH OVER 100
NEW CARS AND TRUCKS
S&H TOYOTA
IN OAK BAY

S&H SAUNDERS & HITCHMAN LTD.
"The Service-After-Sales People"

Canada Safeway Limited
Monday & Tuesday features at SAFEWAY

Beef Chuck Cross Rib Roast
Bone-In Federally Inspected Canada Grade A
A lb. 99¢

Town House Sandwich Spread
For a Quick Snack, 16-fl.-oz. Jar .. 69¢

Town House Tomato Soup
Serve Hot! 10-fl.-oz. tin
5 for $1.00

Mrs. Wright's Cake Mixes
Assorted Varieties 19-oz. pkg. ..... 69¢

Bonus Brand Whole Chicken
Stock up the Camper 52-oz. Tin $1.89

Pooch Brand Dog Food
★ Beef
★ Liver
★ Beef Stew
Your Choice. 14.5-oz. Tins ....
3 for 89¢

Taste Tells Cut Green Beans
Choice. 14-fl.-oz. Tin
3 for 89¢

Chase & Sanborn All-Purpose Coffee
1-lb. package $3.29

Palmolive Brand Liquid Detergent
For Dishes, Etc., 1.5-Litre Size
$2.19

Town House Vegetable Soup
Serve Hot! 10 fl. oz. tin
5 for $1.00

California Grown Fresh Broccoli
Use Raw in Salads or Steam & Serve with Hollandaise Sauce, lb. .....
39¢

Prices Effective: May 9th & 10th, Monday & Tuesday, In All Your Friendly & Courteous Safeway Stores In Greater Victoria, & SUNDAY, May 8th, at Colwood & Esquimalt Stores. Some of the Items in this advertisement may not be available in our Disco Stores. Sales In Retail Quantities Only.

SAFEWAY
CANADA SAFEWAY LIMITED

Don't marry Pierre—Sinclairs

MONTREAL (UPI) — Margaret Trudeau's parents initially tried to talk her out of marrying a man 29 years her senior, says the Montreal Star.

In the second of a four-part copyright series on the 28-year-old wife of Canada's prime minister, whose search for a new role has drawn world headlines in recent months, The Star said Mrs. Trudeau resisted all dissuasion by her wealthy parents, Mr. and Mrs. James Sinclair, of Vancouver.

"The Sinclairs, worried about the 29-year generation gap, at first disapproved of the intended marriage and eventually asked Judge Douglas Abbott, an Ottawa family friend and former Liberal cabinet minister to dissuade her. It was no use," The Star said.

The newspaper quoted Mrs. Trudeau's mother as saying at the time of the March 1971, wedding, "She went into it very cold-bloodedly, knowing exactly what she was doing.' "

Pierre Trudeau and his wife began a 90-day trial separation in March which The Star reported was the alternative to "immediate and outright divorce."

The Star article disputed past stories describing Mrs. Trudeau as one of the "flower children" of the '60s during her university days. The Star said acquaintances recalled her as being more involved with affluent friends, who shared her interest in such things as racing.

" 'Margaret tended to hang around with the children of millionaires,' one acquaintance said. 'The flower power they were into had very little to do with the anti-establishment kids who drifted to Vancouver and slept in the parks.' "

Another Vancouver friend doubted Mrs. Trudeau's commitment to the photojournalism career she has been attempting. The Star quoted the friend as saying, " 'The trouble with Margaret is that she has always wanted to be a star.' "

Amity Singers
POSITIONS OPEN FOR ALL VOICES
For information call
477-9433 (mornings only)
477-9107 or 385-6370 (evenings only)
5-7

VICTORIA THEATRE GUILD
presents
"LOVERS"
a play in two parts by Brian Friel
'WINNERS' directed by Denis Johnston
'LOSERS' directed by Jutta Woodland
at
LANGHAM COURT THEATRE
MAY 12-21 8:15 P.M.
Tickets $3.00 — Students & OAP's $2.00 (Mon. thru Thurs. Only)
Box Office, EATON'S—Opens Tues., May 10
10 a.m. to 4 p.m. Daily
Phone 382-7141

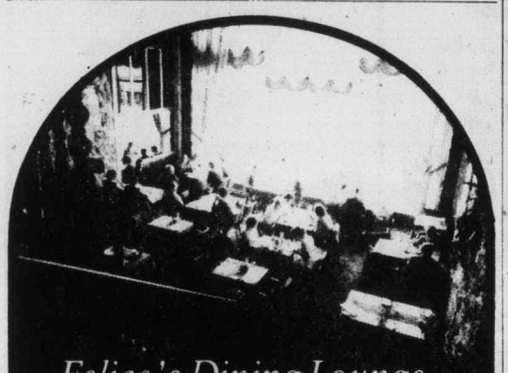
Felice's Dining Lounge
Live Entertainment Thursday, Friday, Saturday
Gourmet meals
served in our elegant surroundings overlooking
VICTORIA'S BEAUTIFUL INNER HARBOUR
Dinner 7 days a week 5:30 to 11 p.m.
385-4497 1218 Wharf St
Luncheon Monday to Friday 11:30 a.m.

CONTINUING EDUCATION
University of Victoria
Papua New Guinea: An Emerging Nation in the Pacific
PUBLIC LECTURE SERIES
—CONTINUED
Wednesday, May 11th, 6:00 p.m.
Elliot Building, Room 167
The second reel of the film YUMI YET will be shown. The first part of this film was shown on March 30 at the lecture entitled The Roots of a New Nation — a broad survey of issues about the people of the region, and the spread, growth and character of modern institutions in Papua New Guinea.
Members of the public are invited to attend
No admission charge
Additional interpretation given by Professor R. Lacey, Visiting Associate Professor Pacific Studies Programme and Senior Lecturer, History, University of Papua, New Guinea.

Tokaj Villa
HUNGARIAN RESTAURANT
MID-WEEK SPECIAL
MONDAY TO THURSDAY
CABBAGE ROLLS WITH PEROGIES, HUNGARIAN GOULASH SOUP AND TOSSED GREEN SALAD
ONLY $4.75 PER PERSON
RESERVATIONS
383-4732
1122 YATES ST.
Ample Free Parking 3-21

CJVI 900
presents
THE HIGH PRIEST OF COUNTRY MUSIC
CONWAY TWITTY
with The Twitty Birds
"Country Bumpkin"
CAL SMITH
and The Country Bumpkins
"Don't Cry Joni"
JONI LEE
MEMORIAL ARENA
TUESDAY — MAY 10
$5.00, $6.00, $7.00
Tickets at Arena Box Office and Hillside Mall Ticket Booth
4-16

A SPECIAL MOTHER'S DAY
SMORGASBORD JUST FOR HER!
She'll enjoy this buffet with such favourites as Fillet of Salmon or Hip of Beef.
Per person only 6.95
Big Selection of Cuisine — Happy Atmosphere
RESERVATIONS SUGGESTED
270 Government
Lots of Parking
little ITALY RISTORANTE
384-7151
IN THE JAMES BAY INN
5-6

HAVE YOU FORGOTTEN??
We have at least 300 people who wish to move to better seats. Do you want your seats for the '77-'78 season?
Contact our office at 385-6515 immediately if you have not already renewed your subscription.
THE VICTORIA Symphony
3C-B CENTENNIAL SQUARE
5-7

GR. PEARKES Arena
3100 TILLICUM
388-6664
ROLLER SKATING
FRIDAYS 7:30-9:30
SUNDAYS 7:30-9:30
SKATE RENTALS AVAILABLE
4-15

Family Style DINING
"A New Look But The Same Fine Food at Reasonable Prices!"
SCOTT'S RESTAURANT
650 Yates at Douglas
OPEN 24 HRS. EVERY DAY

Summer Fun is Boogie Fun
at the ESQUIMALT SPORTS CENTRE
ROCK DANCE
STARRING "VINTAGE"
THURS., MAY 12th, 7:30 p.m.
5-11

Bacthalomeus GRILL
SPECIAL MOTHER'S DAY SMORGASBORD
SUNDAY NIGHT 5 P.M.- 10 P.M.
$7.50 PER PERSON
½ PRICE CHILDREN UNDER 11
EXECUTIVE HOUSE
777 DOUGLAS — 386-6789
RESERVATIONS RECOMMENDED
5-7

ESCAPE UNDER SAIL IS FINALLY HERE!
A Full Length, Full Color, Multiple Sound Track 16mm Motion Picture.
Produced and directed by Cinematographer Karl Begrich.
A Fun-filled dream cruise with Dulcinea to the South Pacific. If you have ever dreamed of sailing off in search of a South Sea paradise, this film is for you and your family.
McPHERSON PLAYHOUSE
TUES., MAY 17 — 8 P.M.
Tickets available at the McPherson Playhouse Box Office — Hillside Mall
4-30 ALL SEATS RESERVED — $3.50

free flicks
WITH GREAT PIZZA
NOW SHOWING
at
TOWN AND COUNTRY SHOPPING CENTRE AND JAMES BAY RESTAURANTS
the original 1926 continuing adventures of
"FLASH GORDON"
starring Buster Crabb
PIZZA PIERMAN
PARLIAMENT MEWS FAMILY RESTAURANT
Menzies at Simcoe
TOWN 'N COUNTRY FAMILY RESTAURANT
(next to Woolco)
4-30

Sunday, May 15th 8:00
the fm-ninety-nine children's fund presents
bruce cockburn
IN CONCERT
THE McPHERSON PLAYHOUSE
PLAYHOUSE BOX OFFICE and HILLSIDE MALL BOX OFFICE

ESQUIMALT SPORTS CENTRE
ROLLER SKATING TONIGHT
7:30 to 10:00 p.m.
and every WED., FRI., SAT. and SUN.
SUMMER FUN
every Thurs. 7:30 p.m.
at the ROCK DANCE
5-7

MEMORIAL ARENA
ROLLER SKATING
SUNDAY 8-10 p.m.

Edward H. Goodridge, B.Sc., O.D.
OPTOMETRIST
316 Mezzanine Floor
Mayfair Shopping Centre
3147 Douglas street
Telephone 383-2513

Dine in Class
at
GEORGE'S BAVARIAN DINING LOUNGE
OPEN SUNDAYS
Dining from 5 p.m. to 10 p.m.
AMPLE FREE PARKING
RESERVATIONS ADVISABLE
CHARGEX
GEORGE'S BAVARIAN DINING LOUNGE
1024 Pandora Ave., Victoria 383-7121

Celebrate MOTHER'S DAY
THIS EVENING'S COMPLETE DINNER
Specially for Mom
PACIFIC BABY SHRIMP COCKTAIL WITH A BRANDY SAUCE
* WADDLING DOG SALAD* WITH YOUR CHOICE OF DRESSING
ROAST PRIME RIB OF BEEF YORKSHIRE PUDDING BAKED STUFFED POTATO BROCCOLI MORNAY
FRESH STRAWBERRIES ICE CREAM, TOPPED WITH FRESH WHIPPED CREAM
COFFEE
8.95
CHARGEX
AMERICAN EXPRESS
THE WADDLING DOG INN
15 minutes from downtown Victoria
ON THE PATRICIA BAY HIGHWAY AT MOUNT NEWTON CROSSROAD
4 Sittings from 5 p.m. to 9 p.m.
BY RESERVATION ONLY
652-1146
5-6

. . . And on the Seventh Day, (Sunday) Chauney's stayed open.

Now Open for dinner seven days a week
The quality of life is definitely improving
CHAUNEY'S RESTAURANT
614 Humboldt Street
Phone for reservations 385-4512
Dinner 6-10

Entertainment Guide

BUTCHART GARDENS . . . Exciting things are happening to make Mother's Day very special in these famous gardens . . . better start planning now! Beginning this Sunday, the Gardens will be open 9 a.m. to 10 p.m. . . the ROMANTIC NIGHT LIGHTING will be turned on for the season . . . the FLORAL RESTAURANT will be open every day 11 a.m. to 7 p.m., serving delicious lunches; afternoon teas and delightful buffet suppers . . . Coffee Bar always open . . . SPRINGTIME '77 is now in full swing . . . gorgeous blooms magnificently displayed, 35 acres ablaze with color! The Gardens have never been lovelier for this special annual event. Be sure to see the newly-installed DOLPHIN FOUNTAIN.

THE OLD FORGE CABARET — Featuring live dance music played by the Brothers Forbes and friends. Open 6 nights a week — located at the Strathcona Hotel, 919 Douglas St., 383-7137. Also, featuring 2 large discotheques — British Columbia's largest night-life centre.

"EARLY BIRD SWIM"
SWIMMING—SAUNA—SWIRLPOOL
MONDAY to FRIDAY
7 a.m. to 9 a.m.
PLEASE DIAL 595-SWIM
at the
Oak Bay parks and recreation
5-2

APRIL 26—MAY 22, 1977
THREE CENTURIES OF NEEDLEWORK
An exhibition organized by Mrs. Peggy Bartholomew
Also on exhibition until May 22
CATHARINE MACTAVISH: DRAWINGS LIZ MAGOR
(Admission charge for non-members)
Art Gallery of Greater Victoria
1049 Moss Street 384-4101
4-22

MOTHER'S DAY WEEKEND
TREAT MOM THIS WEEKEND AT THE CENTURY INN
SPECIAL MOTHER'S DAY
SUNDAY BRUNCH
10:00 a.m.-2:00 p.m.
SUNDAY DINNER
5:00 p.m.-9:00 p.m.
SOUP — SALAD BAR
8-oz. NEW YORK STEAK
DESSERT — COFFEE $7.95
Regular Menu also available
TAKE MOM OUT THIS WEEKEND
AT THE Century Inn
The Inn on Centennial Square
383-1151

Raven's FINE DINING LOUNGE
SPECIAL MOTHER'S DAY EVENING BUFFET
SUNDAY
5 to 9 p.m.
Make this Sunday something extra special
REGULAR SUNDAY BUFFET BRUNCH
EVERY SUNDAY 11:30 to 2:30
★Coming Events★
SPECIAL EVENING BUFFETS
SUNDAY, MAY 15 and 29 - 5 to 9 p.m.
Raven's FINE DINING LOUNGE
Free underground parking
Reservations recommended
Harbour Towers 345 Quebec St., 386-7444
Victoria's Newest Inner Harbour Landmark
5-7

Kentucky-style hiring

Wanted, doctor at $57,500

FRANKFORT, Ky. (UPI) — "Doctor needed in city of Greenville, Ky. Salary $57,500. No prior experience needed. Malpractice paid. Hard up, contact Willard Keith."

Keith, director of emergency care at Muhlenberg County Hospital in Greenville, says that's the best way to find doctors these days.

Instead of placing the ad in the classified section, Keith asked that the ad be run in the sports sections of the Nashville Tennessean and the Lexington Herald.

"I wanted it to be read, of course, and people read the sports section," Keith said in a telephone interview.

"We ran it several days in both newspapers and by golly, we got five or six calls right away," he said. "And that's more than we anticipated."

"We hired someone just the other day.

The malpractice insurance, which costs $4,000 to $7,000 annually, is being paid out of Keith's own pocket.

"Sometimes you have to do certain things if you are going to get the personnel you need," Keith said. "And, with the soaring costs of medical malpractice insurance, well, you just have to make some sacrifices.

Keith, 30, has been at the Muhlenberg hospital for just less than a year. A University of Kentucky graduate, he admits his methods of attracting doctors to the comparatively small hospital are a bit "out of the ordinary."

"I had one person from Vanderbilt University call me up, complaining that by putting out advertisements in the sports sections of newspapers for doctors, saying that no experience was required, was just a demeaning thing for the medical profession.

"I just don't agree. Why not advertise? Why not say what you mean? There is always the need for doctors, especially in areas like ours."

Although the ad says no experience required, Keith said he checks out all applicants.

Mental patient hunted in B.C.

COQUITLAM (CP) — Lower Mainland police are searching for a patient who escaped from the Riverside forensic psychiatric unit. Glen Smith, who has a record of murder and assault, is described by RCMP as weighing 240 pounds, with blue eyes, brown hair and a beard.

Canada promises support on rights

UNITED NATIONS (CP) — Canada has pledged its full co-operation in investigations by the UN's Human Rights Commission into violations of the economic, social and cultural rights of people in all countries.

Canadian delegate Geoffrey Bruce told the social committee that Canada believed every man, woman and child "must have the right to live in peace, free from the threats of hunger, malnutrition and disease.

"These are fundamental rights — fundamental economic and social rights," he added.

At the same time, Bruce expressed fear that the commission might give disproportionate attention to economic rights and less attention to the civil and political aspects of human rights.

"We consider all of these rights are important and interdependent," he told the committee during study of resolutions designed to improve the commission's functions.

Search ended for boy, 2

SMITHERS (CP) — A search for Arthur Mahood, 2½, last seen playing by the Bulkley River near his home Tuesday, has been called off. It was thought the boy had drowned in the river.

Crash victim gets $85,000

VANCOUVER (CP) — John Daniel Lundstrom, 35, of New Westminster, has been awarded $85,000 in damages to compensate for a series of epileptic seizures he has suffered following a 1972 rear-end collision.

ONE NIGHT ONLY
FRI., MAY 13
8 P.M.
An Evening of Dance and Music
featuring
JUDY MARCUSE
Chalmers Award winner for Choreography-1976
TICKETS - $2.50 and $3
THE BELFRY
1291 Gladstone
Reservations - 385-6815
5-7

SEE-HEAR-DANCE
MOMS and DADS
SAT., JUNE 11th 9 p.m.
ESQUIMALT SPORTS CENTRE
TICKETS NOW ON SALE
$7.00 PER COUPLE
MAIL OR PHONE ORDERS ACCEPTED 386-3261
1151 ESQUIMALT RD.
VICTORIA, B.C. 5-8

G. S. Promotions Proudly Presents
Oscar Peterson
in Concert
with Guest Attraction: The Paul Mascioli Big Band
WED., JUNE 1st — ROYAL THEATRE
7:00 p.m. and 9:30 p.m.
Tickets: $6, $7, $8 at Memorial Arena & Hillside Mall
a production of Prestige Entertainment Agencies Ltd.
5-7

OPERA NIGHT AT The Marina
DINING LOUNGE
In Oak Bay, 1327 Beach Drive
Enjoy our REGULAR MENU
Your Host
Art Wiebe
Tenor
BRINGS TO THE MARINA
INGRID SUDERMAN
Soprano
Star of CBC TV, radio and the Vancouver opera
Victoria's Own
RICHARD MARGISON
Tenor
Art Wiebe
OPERA NIGHT SPECIAL
CHICKEN MANDARIN
Served with roast potatoes and vegetables. Open salad bar or soup du jour and our special chef's dessert, tea or coffee. 7.95
FRIDAY, 8 P.M., MAY 13th
RESERVATIONS RECOMMENDED
598-4511
1327 BEACH DRIVE
5-7

Tokaj HUNGARIAN RESTAURANT Villa
OPEN MOTHER'S DAY FROM 5 p.m.
FRIDAY-SATURDAY-SUNDAY SPECIAL
Schnitzel Cordon Bleu with Perogies, Hungarian Goulash, Soup and Tossed Green Salad.
Only $5.75 Per Person
RESERVATIONS 383-4732
1122 YATES ST.
Ample Free Parking
5-6

Reservations 388-6333
El Buco 1031 Cook St.
4-6

King's Den
655 DOUGLAS ST.
FULL DINING FACILITIES
OVERLOOKING THUNDERBIRD PARK
MOTHER'S DAY SPECIAL
Fri., Sat., Sun.
10% REDUCTION on our regular dinner menu
PLUS
On Sunday — FREE CARNATIONS for the ladies.
FOR RESERVATIONS Phone 388-4488
LUNCHEON SPECIALS Served Daily!
The Queen's Room, at the top of The Inn caters to weddings, banquets, parties, etc. Inquiries: Phone 388-4488. 5-5

Fun City
FORMERLY DOUGLAS KARTLAND
OPEN SATURDAY and SUN.
10 A.M. TO 6 P.M.
with mini-golf and go-karting
Figure 8 track with overpass
DOUGLAS AT VANALMAN

LIVE! ON STAGE!
GODSPELL
THIS TUES. AND WED.!!
THE NATIONAL TOURING COMPANY FROM NEW YORK
"A celebration of theatre itself" —(The New Yorker)
"A rousing hit" —(Time)
"An entertaining and extraordinary musical" —(CBS Radio)
"Utterly captivating" —(ABC Television)
McPHERSON PLAYHOUSE
Tuesday, May 10 — 8 PM
Wednesday, May 11 — 6 & 9 PM
All seats reserved, $7.50, $6.50 and $5.50, available at McPherson Box Office and Hillside Mall. Mail order to McPherson Box Office, 3 Centennial Square, Victoria, B.C. For further information please phone 386-6121.

DINING WITH A DIFFERENCE
Gay Nineties Spare Rib House
KEN PEAKER and ROLLY McINTOSH
Play your SING-A-LONG MUSIC
A SPARKLING ATMOSPHERE for PERSONALIZED MUSICAL HAPPENINGS
World-famous SPARERIBS — Full dinner menu
825 BURDETT — CHERRY BANK HOTEL 385-5380
1-7

"EARLY BIRD SWIM"
SWIMMING—SAUNA—SWIRLPOOL
MONDAY to FRIDAY
7 a.m. to 9 a.m.
PLEASE DIAL 595-SWIM
at the
Oak Bay parks and recreation
5-2

BACK AGAIN JUST FOR LAUGHS IN THE TWO COMEDY HITS OF THE YEAR
LET'S DO IT AGAIN
Sidney Poitier Bill Cosby Harry Belafonte
MATURE
UPTOWN SATURDAY NIGHT
ONE COMPLETE SHOW AT 7:45
"UPTOWN" — 7:45
"DO IT AGAIN" — 9:30
TOWNE 382-6922 DOUGLAS AT HUMBOLDT

GATES 8:00, SHOW 8:30
DUNCAN DRIVE-IN 746-7695
"BOOTLEGGERS"
PLUS
"CREATURE FROM BLACK LAKE"
MATURE

THEY WERE THE GIRLS OF OUR DREAMS...
the POM POM GIRLS
RESTRICTED COLOR BY DELUXE
Warning: some coarse language and occasional nudity. (B.C. Director)
PLUS
Warning: sex and brutality. (B.C. Dir.)
What they do after hours is their business!
The swinging barmaids
They love big tips!
ONE COMPLETE SHOW AT 7:30
fox cinema quadra at hillside 382-3370

ROBERT CONRAD DON STROUD
SUDDEN DEATH
RESTRICTED
WARNING: Brutal violence throughout. (B.C. Director)
odeon 1 786 YATES STREET 383-0513
MATINEES SAT., SUN. 1:45, 3:30, 5:15
NIGHTLY 7:10, 9:15

THEY'RE HERE
RESTRICTED
WARNING: Frequent frightening and gory scenes. (B.C. Director)
DAVID McCALLUM in DOGS
odeon 2 786 YATES STREET 383-0513
MATINEES SAT., SUN. 1:35, 3:30, 5:00
NIGHTLY 7:05, 9:15

"Uproarious... lusty entertainment." -Bob Thomas, ASSOCIATED PRESS
RESTRICTED
WARNING: Violence and coarse language. (B.C. Director)
PAUL NEWMAN in SLAP SHOT
haida 808 YATES STREET 382-4278
MATINEES FRI., SAT., SUN. 1:45, 4:20
NIGHTLY 7:05, 9:30

NIGHTLY 7:00, 9:00
COUNTING HOUSE 1 BROAD AT BROUGHTON 383-3434
"TENDER FLESH" WARNING Some frightening and gory scenes. (B.C. Director)

"One of the year's TEN BEST!"
-KATHLEEN CARROLL/DAILY NEWS
-RICHARD SCHICKEL/TIME MAGAZINE
-STEWART KLEIN/WNEW-TV
-ALEXANDER KENEAS/NEWSDAY
-NORMA McLAIN STOOP/AFTER DARK
-ANDREW SARRIS/VILLAGE VOICE
NIGHTLY 7:05 9:05
Eric Rohmer's THE MARQUISE OF O...
in German with English Subtitles
COUNTING HOUSE 2 BROAD AT BROUGHTON 383-3434
MATURE

CINEMA SHOWCASE
GEORGE C. SCOTT IN... Paramount Pictures Presents "Islands in the Stream"
OAK BAY 2194 Oak Bay Avenue 598-2213
MATURE NIGHTLY 7:00 & 9:05
MONTY PYTHON'S JABBERWOCKY
MATURE — Warning: occasional gory scenes. — R. W. McDonald, B.C. Director
ROYAL 805 Broughton 383-9711
SUN. - 1:35, 3:25, 5:20 7:20 & 9:25
NIGHTLY - 7:20 & 9:25
THREE ACADEMY AWARDS! "ROCKY"
CAPITOL 805 Yates 384-6811
SUN. - 2:55, 4:55, 7:00 & 9:05
NIGHTLY - 7:00 & 9:05
MATURE
ADDED: DRIVE-IN ONLY... "TERRORISTS" SUN. - 1:45; 3:35 5:25, 7:20 & 9:20
MR. BILLION (Where The Nice Guys Finish First For A Change)
NIGHTLY 7:20 & 9:20 MATURE GATES 8:30, SHOW 9:00
CORONET 836 Yates 383-6414
TILLICUM DRIVE Burnside at Tillicum 382-7531

Ottawa assures sports fishermen no cuts

outdoors
alec merriman

Top federal fisheries officials from Ottawa have apologized to Strait of Georgia sports fishermen for suggestions made by Pacific Coast fisheries managers that sports fishermen may face cutbacks in sports catch limits and seasonal salmon fishing closures in some areas.

And Fisheries Minister Romeo LeBlanc says a second look will be taken at proposals to charge an excessive $25 non-resident sports salmon fishing licence, following appeals from marina and tourist operators.

But, the battle for an equitable share of the salmon catch for sport fisherman continues to rage, with charges by one fishing expert, who claims management bungling through allowing excessive netting at the entrances to Juan de Fuca and Johnstone Strait is resulting in development of a runt race of salmon for sport fishermen.

The federal-provincial salmonid enhancement program now started should provide enough extra salmon to make suggested sports fishing limits and seasonal closures unnecessary.

That optimistic outlook comes from senior assistant deputy minister of federal fisheries Ken Lucas in a letter presented to the sports fish advisory committee.

Senior representatives from federal fisheries in Ottawa attended the meeting in Vancouver to assure sports salmon fishermen that there are no plans to cut back on their fishing, or to give preference to commercial fishermen at the expense of sports fishermen.

Lucas says statements made by Georgia Strait — Johnstone Strait federal fisheries manager Al Gibson that consideration is being given to cut back the sports limit to three fish a day, from four, to implement a seasonal bag limit, and to place seasonal closures on specific areas "do not reflect, either my personal views or committments, or the policies of the fisheries and marine service."

Gibson outlined the proposals in a question and answer feature in Bulletin 27 of the Georgia Strait Head Recovery Program, at which time he said: "All proposals are presently being discussed and formulated 'in house.' At a later date, a package will be circulated to interested groups for comments.

The letter from Lucas replied to a protest letter sent by Ivan Brown, president the RCN Anglers' Association.

"Gibson and his colleagues have a professional responsibility to examine all possible courses of action and I would be concerned if they failed to do so," Lucas said.

"The various options discussed by Al Gibson do not reflect a decision on the part of my service to implement any of them.

"Let me assure you again that I have always recognized recreational fishing as a legitimate and desirable element of fisheries resource use. That conviction has not changed."

But Lucas held out liittle hope for the RCNAA's suggestion the sports salmon limit should go back to its historic level . . . to eight fish, instead of four as it now stands.

"This is clearly impossible unless we restrict the number of anglers," said Lucas.

In a letter to Al Playfair, chairman of the sport fish advisory committee. Fisheries Minister Romeo LeBlanc indicated a new look will be taken with regard to a proposed $25 charge for non-resident salmon anglers, plus a punchcard.

The advisory committee had given its approval to those proposals.

LeBlanc said he is concerned about the impact such a high licence (a $5 license is proposed for Canadian anglers) would have on the sports fishing industry in British Columbia.

He said he had been approached by tourist operators and marina operators and that he will want to consider their advice before deciding upon the fee for a non-resident licence and the conditions that would govern its use.

This outdoor writer shares the concern of the tourist and marina operators and has not supported the sport fish advisory committee's approval of the higher licence fee for non-residents. When fishing in neighboring Washington State Canadians simply pick up a free punchcard at any marina or sporting goods dealer, and it can be renewed when filled.

The advisory committee is now looking towards revising its approval of the non-resident licence proposals and among suggestions being considered is a $1 daily licence, $2 for not more than three days, or a $10 season licence.

Well-known Victoria sports fisherman and tackle manufacturer Jack James has written to Prime Minister Pierre Trudeau charging that federal fisheries' policies are resulting in a race of runt salmon on the west coast and in the Strait of Georgia.

James refers to statement by Pacific Coast federal fisheries manager Dick Crouter to the effect that commercial and sports trollers in the Strait of Georgia are overfishing to the extent that they are catching the fish before they have a chance to mature.

"After 30 or 40 years of salmon research by the fisheries department, the manager doesn't know where the eight to 12-pound chinooks and coho are!" says James.

"Rubbish! These remarks are a cover up for the runt species of salmon that has recently appeared off our west coast and in the Strait of Georgia, over the past few years. A cover up for the mismanagement of our sport fishing stocks," James tells the prime minister.

James says the real reason is the size of the mesh of the gillnet used during the migration through Johnstone and Juan de Fuca Straits.

"This mesh is gauged to take, with increased efficiency, all salmon between six and 15 pounds, allowing only four- to five-pound mature runts to escape to the sports fishing grounds and upriver to spawn.

"For years now these runts have been getting through the wall of nightly-set gill nets and up the rivers to reproduce, thus Mother Nature takes care of its own. She has now produced a runt species of chinooks and coho which showed up at some rivers in great hordes in 1976," charges James.

"The result is that the sport fisherman has now been automatically penalized in the size of take-home poundage of salmon in the four-fish limit. There was a day when a four fish limit meant 20 to 30 pounds of dressed salmon. Now a four fish limit is eight to 10 pounds of dressed salmon."

James charges that Crouter is "a pawn of the commercial netters — a minority group . . . Just as our fisheries department on this coast is led around by the nose by the over exploiting commercial netters."

FREE FILL and BLASTED ROCK
Hauling Charges Only
O.K. TRUCKING CO. LTD.
382-6136
4-29

SAILING IS FUN!
SAILING AND POWERBOAT INSTRUCTION TO RYA STANDARDS
TONY BURTON SAILING SCHOOL LTD.
The Inner Harbour 383-4011 424 Belleville
(Res. 477-6325)
A Royal Yachting Association Accredited School
You can't afford to teach yourself
SPECIAL YOUTH SAILING SESSIONS — AFTER SCHOOL CLASSES AGES 14 YEARS AND UP — 16 HOURS SAILING $80.
ENQUIRE ABOUT OUR WEEK-LONG RELAXATION CRUISES AND/OR INSTRUCTIONS ABOARD SKIPPERED BOATS RANGING IN SIZE FROM 24' TO 47'.
4-30

NOTICE
The annual meeting of ratepayers of the Langford Fire Protection District will be held in the firehall, at 2775 Millstream Rd., Langford, at 8:00 p.m. on May 12th, 1977. There will be the election of one Trustee for a period of three years. The financial statement for 1976 will be presented. There will be discussions on any matter relating to fire department business.
Signed,
E. L. Fuller,
Chairman

"No Other Success Can Compensate for Failure in the Home"
— David O. McKay

FAMILY MONTH ACTIVITIES
Presented by
The Church of Jesus Christ of Latter-day Saints

VICTORIA:
"DISCOVERING YOUR ROOTS" Genealogy Workshop
May 11, 18 and 25 — 2990 Quadra — 7:30 P.M.
LAMANITE GENERATION INDIAN MUSICAL SHOW
May 10 — Victoria Sr. Secondary — 7:30 P.M.
WILKINSON FAMILY VARIETY SHOW
May 21 — Oak Bay Jr. Secondary — 7:30 P.M.
CLYN BARRUS Viola Concert
May 27 — 2990 Quadra St. — 7:30 P.M.

DUNCAN:
"DISCOVERING YOUR ROOTS" Genealogy Workshop
May 18 and 21 — Brae and Coronation Road — 2 P.M. and 7:30 P.M.
LAMANITE GENERATION INDIAN MUSICAL SHOW
May 11 — Cowichan Sr. Secondary — 7:30 P.M.

Nanaimo returns to B.C. chess spotlight

By RAY KERR
Colonist Chess Writer

It is extremely pleasing to see Nanaimo back as a chess power, through its recent and hugely successful open tournament.

The Vancouver Island Open in the Hub City drew more than 30 participants, putting Nanaimo back in the limelight on the provincial chess scene.

When the smoke had cleared — as I reported elsewhere a few days ago — Bruce Harper of Vancouver and Glen Morin of Vancouver had the first place all tied up with 4½-½ scores.

Sharing third place and all of them apparently qualifying for the provincial championship were Gordon Taylor of Vancouver; Gerry Forbes of Port Alberni; fast-improving Victoria product Harold Brown, now living in Nanaimo, and Victoria aces Jeff Reeve and Danny Scoones.

However, I still have no information on where the provincial championship will be held (someplace on the Lower Mainland, I'm sure); the exact number of players and all the other details. Hopefully I'll get them soon because the B.C. Closed is supposed to be played this month.

Victoria had more success in Class C competition as two young stars, Len Moldan and Kent Munro shared first place to sweep the honors there.

Bob Van Zweeden of Nanaimo, a seasoned competitor, shared Class D honors with Dave Bentley of Victoria.

Finally, a tribute to Harper, whose play reminds me greatly of Lev Zaitsex, a Soviet master who had been living and playing for some time in Ottawa.

Harper has won practically every tournament since returning to B.C. last fall after a brief try at eastern Canada. One of those victories came in a mainland tournament which included Canadian champion Peter Biyiasas of Vancouver.

So Bruce has obviously proved himself as one of the best home-grown chess players B.C. has ever produced (Boyiasas came from the Prairies while Duncan Suttles is a U.S. product).

□

The Game of the Week, incidentally, is from Nanaimo and shows Harold Brown in fine form while defeating Powell River star George Zerkowitz. Brown, who produced the report on the Nanaimo event, could be the surprise of this year's B.C. Closed.

★ ★ ★

Zerkowitz White	Brown Black
1. P-Q4	N-KB3
2. P-QB4	P-KN3
3. N-QB3	P-Q4
4. PxP	NxP
5. P-K4	NxN
6. PxN	B-N2
7. B-QB4	O-O
8. N-K2	P-QB4
9. B-K3	N-QB3
10. O-O	N-R4
11. B-Q3	Q-B2
12. R-QB1	R-Q1
13. Q-K1	P-N3
14. P-KB4	B-N5
15. Q-B2	Q-Q2
16. KR-Q1	Q-R5
17. PxP	N-B5
18. B-B2	QxB1
19. RxRch	RxR
20. RxQ	R-Q8ch
21. Q-K1	RxQch
22. K-B2	NxB?
23. PxP	PxP
24. KxN	RxNch
25. RxR	BxR
26. KxB	BxP
27. Resigns	

— Ray Kerr photos

Zaitsev in heat of battle

Jimmy Carter's mug intrigues collector

KITCHENER, Ont. (CP) — Mrs. Ronald Gronback could play hostess to the largest coffee klatch in the area. She owns 150 coffee mugs collected from all over the continent.

Her newest addition, which she picked up in Georgia, is a mug in the shape of a peanut centred with the famous Jimmy Carter smile.

The collection assembled by Mrs. Gronback during the last 15 years includes everything from handmade coffee mugs to copper-crafted ones. Shapes range from drums to French horns.

The search for mugs has taken Mrs. Gronback across Canada and throughout the United States. She comes back laden with mugs from each trip.

"It is something I started as a hobby and has grown," she said. "I am always on the lookout for something unusual and usually I find it."

Racks and shelves in her home are lined with the unique mugs. A special place has been given to a lopsided, heavy mug which she treasures more than any in the collection. It was made by her son in elementary school ceramics class.

With most of the unusual coffee mugs of North America in her collection, Mrs. Gronback's next goal is to tour Europe and gather up the unusual there.

Meanwhile, publisher Stein and Day of New York have just sent me three excellent books, particularly intended for our young players from the elementary schools championship.

The books are all by Fred Reinfeld and they are: A Chess Primer; Chess for Amateurs, and Great Moments in Chess.

There's nothing like getting started in chess the right way, and these books should help players a great deal in that direction.

There should be no difficulty obtaining these works through your favorite Vancouver Island bookstore, but you can also order them from Stein and Day, Publishers, Scarborough House, Briarcliff Manor, N.Y. 10510, U.S.

It's all jolly good reading.

A Terrific Beginning!
TO A LIFETIME OF COMFORT and HAPPINESS

The European Eiderdown Shops
1728 Douglas St. Victoria, B.C. 384-0133
4761 Kingsway St. Burnaby, B.C. 437-9333
662 Seymour St. Vancouver, B.C. 669-6833
4-2 "THE CONTINENTAL QUILT AND DOWN PILLOW SPECIALISTS"

PROFESSIONAL!!!

You can tell by my walk, my makeup, my hair styling, and I have a feeling of self confidence, because I received the finest training available. You can be poised and confident too, by training at

NEW DAWN ACADEMY
CLASSES STARTING MAY 17, 18 AND 19

• Self improvement • Fashion Modeling
• Photography Modeling • Pre Teen Classes
Come In For A Free Personal Analysis

NEW DAWN ACADEMY
MEMBER IM INTERNATIONAL METHOD MODEL TRAINING
DAWN & VERNON SMITH Directors
1001 CLOVERDALE 388-6412
5-7 Victoria's Only B.C. Fashion Modeling Trade School

— Bulletin Board —

The English-Speaking Union (Victoria branch) will hold its monthly meeting at 8 p.m. Tuesday in the lower hall of St. Mary's Anglican Church, Elgin Road, Oak Bay. Terry Reksten will give an illustrated talk on Francis Mawson Rattenbury — His Life and Work. Non-members welcome.

□

PRAYER GROUP

The Victoria Prayer Group will meet at 3 p.m. Wednesday in the YM-YWCA chapel.

□

GOLDEN AGE

The Esquimalt Golden Age Club's meeting will take place at 1:30 p.m. Wednesday at the Esquimalt Recreation Centre.

PERFORMANCE

Seniors of West Vancouver Leisure Living and their ukeleles are featuring the Gay Nineties at 8 p.m. Wednesday at 907 Pandora. Admission price is $1.

□

MEETING

The Grace MacInnis NDP Club will meet at 2 p.m. Wednesday at 1018 Blanshard.

□

OPEN HOUSE

Mount St. Mary Hospital will observe Canada Hospital Day by holding an open house from 2 to 3 p.m. Wednesday. As part of the program, the hospital's Rhythm Pals will entertain the guests. This group will play for the volunteers at their meeting, and again at the workshop on May 17 and 18. The Workshop, titled On Becoming More Effective, has created wide interest. Those associated with extended-care patients and persons working with the elderly may attend, but registration is limited. For information phone 384-7158.

□

STORY TIME

Pre-school story time will begin Wednesday in the youth department of the Greater Victoria Public Library. The six-week series of stories, songs, films and other activities will be held at 9:30 a.m. Wednesdays. To register phone 382-7241, local 6.

□

LUNCHEON

The Women's Canadian Club will hold a luncheon meeting at the Empress at 12:30 p.m. Wednesday, at which the speaker will be Pauline McGibbon, lieutenant-governor of Ontario.

□

FOSTERING

The need for foster families and other resources for foster children will be emphasized in a staff drive Wednesday. The human resources staff will be making a direct appeal by door-to-door canvassing and at recruitment booths in various malls.

□

DANCE PROGRAMS

The Victoria YM-YWCA is again offering dancers of both sexes a change to continue through the summer in dance programs. For information phone Rosemary Donald at 386-7511.

Western FOOD
772 Goldstream Ave., Langford
AT WESTBROOK SHOPPING CENTRE
Prices Effective May 8, 9, 10
OPEN WEEKDAYS 9-9, SAT. and SUN. 9-6
We reserve the right to limit quantities

Government Inspected PORK CHOPS 1.19 lb.
PALM MARGARINE 3 lbs. 98¢
Grade A Boneless ROUND STEAKS 1.49 lb.
PEPSI OR 7-UP SOFT DRINKS 1.5-litre 69¢ a bottle plus deposit
Grade A Boneless OVEN ROAST 1.49 lb.
LEAN STEWING BEEF 89¢ lb.
PALM, 500 ml Cottage CHEESE 59¢
Fresh Utility Whole or Cut-up FRYERS 79¢ lb.
SHANE, Assorted Variety COOKIES 60-oz. box 1.99
Fletcher's Sliced BACON 5-lb. box 3.45
BY-THE-PIECE 1.09 lb.
McCAIN'S SUPER FRIES 2 lbs. 69¢
MJB COFFEE Regular or Drip 1-lb. tin 3.29 WHILE STOCKS LAST
YORK CONCENTRATED FROZEN, 12½-OZ. TINS ORANGE JUICE 49¢
ARDMONA BARTLETT PEARS 14-oz. tins 2/79¢
VIVA TOWELS 2 rolls 89¢
Canada No. 1 Corn on the Cob 5 for 98¢
Canada No. 1 POTATOES 5 lbs. 98¢
Snoboy Pink Grapefruit 10 for 99¢

FORMAL WEAR 77
Over 64 styles to choose from
Tom Price
FORMAL WEAR RENTALS
714 VIEW
Upstairs—The Clothes Hanger
384-4721
3-12

Warmer news from Venezuela

CHARLOTTETOWN (CP) — Venezuela has enough oil to last for the next 130 years, its ambassador to Canada said Thursday. As long as the oil is available, "we won't let our Canadian friends freeze in the dark," Ruben Corpio said following a two-day visit to the city as part of a tour to discuss increased trade links between Canada and Venezuela.

B.C. finances group home

PENTICTON (CP) — Human Resources Minister Bill Vander Zalm has presented a cheque for $90,000 to the South Okanagan Children's services Society to establish a group home for emotionally deprived children of the Penticton area.

CORPORATION OF THE TOWNSHIP OF ESQUIMALT

NOTICE OF PUBLIC HEARING

"ZONING BY-LAW 1957, AMENDMENT BY-LAW (NO. 118), 1977."

NOTICE IS HEREBY GIVEN that all persons who deem their interest in property affected by the following Zoning By-Law Amendments will be afforded an opportunity to be heard before the Municipal Council on the matters contained therein, at a Public Hearing to be held in the Council Chamber, Esquimalt Municipal Hall, 1229 Esquimalt Road, on **MONDAY, 16th MAY, 1977,** commencing at **7:00 p.m.**

Zoning By-law 1957, Amendment (No. 118), 1977, provides for:

(a) The addition of the following words to Section 5.9.1 "Side Yard Interior Site" Part 5.

"and provided also that no part of any dwelling shall be nearer to any part of any dwelling than 15 feet."

(b) The deletion of Section 5.10 "Site Area" Part 5 and the following substituted therefor:

(i) "No Two-Family Dwelling or duplex shall be erected, constructed, re-constructed or placed on any parcel of land having a superficial area in plan of less than 7,200 square feet or on any parcel of land having a width of less than 60 feet and, for the purposes of this provision, the width of a parcel of land shall be the width at the front building line."

(ii) "For the purposes of this provision the width at the front building line of a parcel of land shall be the width of the parcel measured along a line drawn parallel to and twenty-five feet distant from the front property line of the parcel."

A copy of the proposed amending by-law may be inspected at the office of the undersigned in the Municipal Hall between the hours of 8:30 a.m. and 4:30 p.m. on any day in which the said Municipal Hall is open for business.

G. MERZ,
MUNICIPAL CLERK

Engagements, Weddings and Anniversaries

Engagements

Murray — Moore

Mr. and Mrs. John R. Murray, 2632 Burdick Avenue, Victoria, B.C., are pleased to announce the engagement of their daughter, Lynne Catherine, to Kenneth Christopher Moore, eldest son of Dr. and Mrs. Chris H. Moore, 3450 Upper Terrace, Victoria, B.C.

The wedding will take place at seven o'clock on the evening of Friday, June 3, 1977, in Oak Bay United Church, with Reverend William Z. Van Druten officiating.

♥ ♥ ♥

Johnson — Wills

Mr. Melvin C. Johnson, Saanichton, B.C., is pleased to announce the engagement of his youngest daughter, Donna Rene, to Mr. Allan Glenn Wills, son of Mr. and Mrs. Frank Wills, Victoria.

The wedding will take place Saturday, June 11, 1977, at 4 p.m. in Shady Creek United Church, Saanichton, Rev. Melvin Adams officiating.

♥ ♥ ♥

James — Mick

Dr. and Mrs. T. W. James, 1701 Green Oaks Terrace, are pleased to announce the forthcoming marriage of their daughter, Kathleen Margaret, to Dr. David Robert Mick, son of Mrs. Catherine Cochrane, 3350 Linwood Avenue, and the late Paul A. Mick.

The wedding will take place on June 4, 1977, in Victoria, B.C.

♥ ♥ ♥

Davis — Couch

Mr. and Mrs. Dick Davis, 1174 Rhoda Lane, Victoria, are pleased to announce the engagement of their elder daughter, Diane Elizabeth, to Donald Percy Couch, son of Mr. and Mrs. Harry Couch, 3826 Epsom Drive, Victoria.

The wedding will take place Saturday, June 11, 1977, at 7 p.m. in St. Luke's Anglican Church with Archdeacon Charles Wolff officiating.

♥ ♥ ♥

Ronayne-Lukas

Mr. and Mrs. John Ronayne, of 452 Peters Street, Victoria, are pleased to announce the engagement of their only daughter, Mary Loretta, to Robert Michael Lukas, son of Mr. and Mrs. Joseph Lukas, 1331 Lyall Street, Victoria.

The wedding will take place at six o'clock on the evening of Saturday, July 30, 1977, in St. Christopher's Chapel.

♥ ♥ ♥

Chang — Cannon

Mrs. Chee Fong Chang, of Victoria, B.C., takes pleasure in announcing the forthcoming marriage of her eldest daughter, Marlene Burnadette, to Mr. Daryll Robert Cannon, son of Mr. and Mrs. Leslie R. Cannon, of Victoria.

The wedding will take place Saturday, May 28, 1977, at 6 p.m. in Christ Church Cathedral, Father Robert C. Crawley officiating.

♥ ♥ ♥

Marcus — McHaffie

Mr. and Mrs. Harold Marcus are happy to announce the forthcoming marriage of their younger daughter, Lisa Marie, to Mr. James R. McHaffie, son of Mr. and Mrs. Robert C. McHaffie, of Victoria.

The event will take place in St. Peter's (Lake Hill) Anglican Church, St. Peter's Road, Victoria at 5:30 p.m., May 21, 1977.

♥ ♥ ♥

Selby-Hele — Mitchell

Mr. and Mrs. Dennis Selby-Hele, 2373 Bowker Avenue, Victoria, are happy to announce the forthcoming marriage of their daughter, Linda Kathleen, to Daniel Melford Francis Mitchell, son of Mr. and Mrs. Frank Mitchell of Sudbury, Ontario.

The wedding will take place on Saturday, June 11, 1977, at 4 p.m. in the Church of Christ The King, Sudbury, with Father Thomas Dove officiating.

♥ ♥ ♥

Flint — Walders

Mr. and Mrs. G. J. Flint, of Sidney, B.C., are pleased to announce the forthcoming marriage of their daughter, Susan Kathleen, to Mr. Bruce Andrew Walders, son of Mr. and Mrs. R. A. Walders, of Sidney, B.C.

The wedding will take place on Saturday, May 28, 1977, in St. Andrew's Anglican Church, with Rev. R. A. Sansom officiating.

♥ ♥ ♥

Beck — McRae

Mr. and Mrs. Harry J. Beck, 37 Flamingo Crescent, Regina, Saskatchewan, are pleased to announce the engagement of their daughter, Louise Shirley Marie, to Constable Gordon C. McRae, RCMP, Fort Qu'Appelle, Saskatchewan, son of Mr. and Mrs. James J. McRae, Victoria, B.C.

The wedding will take place on Saturday, June 4, 1977, in the RCMP Chapel, Regina, Saskatchewan.

♥ ♥ ♥

Wedding

MacGillivary — Huneck

Emmanuel Baptist Church on Cedar Hill Cross Road, was the scene of a quiet wedding on April 30, 1977, when Rev. Robert Bentall united in marriage, Miss Louise Huneck and Mr. Paul MacGillivary. Louise is the eldest daughter of Mr. and Mrs. Frank Huneck. Paul is the second son of Capt. and Mrs. E. MacGillivary, both of Victoria. Miss Leslie Brunning attended the bride, and Mr. Mike Sheffield supported the groom.

The reception was held at the Bewdley Avenue home of the groom's parents, attended by a large number of relatives and friends which was a delightful affair.

The happy couple plan a wedding trip to Israel shortly and will reside in Victoria.

♥ ♥ ♥

Smyth — Arnold

Mr. and Mrs. D. Gerald Arnold, 2026 Penzance Road, Victoria, B.C., are pleased to announce the marriage of their elder daughter, Catherine Marjorie, to Mr. Steven Eric Ronald Smyth, son of Mr. and Mrs. Ronald F. Smyth, Whitehorse, Yukon, which took place Saturday, April 30, 1977, in Notre Dame University Chapel, Nelson, B.C.

♥ ♥ ♥

Livesey — Lawrie

Mr. and Mrs. John Lawrie of View Royal, are pleased to announce the marriage of their daughter, Lynne Elizabeth, to Robin Livesey, son of Mr. and Mrs. Thomas Livesey, of View Royal.

A reception was held at the home of the bride's parents. The couple are now residing in Shawnigan Lake.

♥ ♥ ♥

Todd — MacLeod

Rev. John Travis officiated at a double ring ceremony, in Centennial United Church, on April 9, 1977, when Patricia Anne, daughter of Mr. and Mrs. J. E. MacLeod of Victoria, exchanged wedding vows with Wayne P. C. Todd, son of Mr. and Mrs. Harold Todd, also of Victoria.

The bride, given in marriage by her father, wore a full-length gown, styled with fitted bodice and V-neckline. The A-line skirt was enhanced with lace appliques and bordered with a deep diagonal flounce. Her finger-tip veil of silk illusion misted from a lace headpiece to complete the picture of a radiant and happy bride. Her bouquet was white roses with baby's breath and stephanotis. The maid of honour, Kim Newbold, and bridesmaids Laurel Duncan and Margaret Poirier, wore gowns similar in style to the bride's and carried colonial bouquets of daisies with baby carnations. The groom was attended by Mr. Laurie Wick, as best man. Mr. Jack Kinnis and Mr. Ken Lagadyn served as ushers. During the signing of the register the bride's father sang "Because."

The reception held at the Bay Street Armouries was attended by friends and relatives of the happy couple. Toast to the bride was given by her uncle Mr. R. J. Poirier.

Out-of-town guests included friends and relatives from Calgary, Edmonton, Prince George, Penticton and California.

♥ ♥ ♥

Pokipala — Johannesen

On Saturday, April 16, 1977, at Haiku Gardens, Kaneohe, Honolulu, Hawaii, Karen Berg Johannesen, only daughter of Mrs. Alf Berg Johannesen, Victoria, B.C., and the late Mr. Johannesen, exchanged wedding vows with John Vail Pokipala, eldest son of Charles Vernon Pokipala, and Mrs. Matilda K. Silva, both of Honolulu.

The happy couple will reside in Honolulu.

♥ ♥ ♥

Anniversary

Dunlop — 60th

Victoria residents for 60 years, Mr. James S. Dunlop, M.B.E., and Mrs. Dunlop, will celebrate their diamond wedding anniversary on May 15, at an Open House, to be held at the Captain's Palace, 2 to 4 p.m.

They were married May 10, 1917, in St. Saviour's Anglican Church, Victoria. Their son and daughter-in-law, Dick and Nancy, from Hawaii, will be present for this special event, along with son and daughter and their families in Victoria, namely: George and Pat Dunlop, Flora and Bob Kirker.

Rates for publication of Wedding, Engagements and Anniversary notices with or without pictures, available on request from the Advertising Department. (Special forms to assist you in writing copy also available). Copy for weekend editions should be in the Victoria Press office no later than 5 p.m. the Wednesday prior to publication date.
BUSINESS OFFICE OPEN
8:30 a.m. to 5:30 p.m., Monday to Friday
(Closed Saturday and Sunday)

386-2121
Monday through Friday 8 a.m. to 6 p.m.
Saturday 8 a.m. to 5:30 p.m.

CLASSIFIED ADVERTISING

Vancouver Island's Largest Shopping Centre in Print

386-2121
Monday through Friday 8 a.m. to 6 p.m.
Saturday 8 a.m. to 5:30 p.m.

1 BIRTHS

ENQUIST — Born to Gordon and Rose on May 4, 1977 at Royal Jubilee Hospital, a boy, Aaron Gordon, 9 lbs. Thanks to Dr. Nyhof and maternity staff.

GARLAND — Nick and Wendy (Lee) are thrilled to announce the arrival of their first child a daughter, Cheryl Nicole, 6 lbs. 12½ ozs. Born April 26, 1977 at Cowichan District Hospital. First grandchild for Mr. and Mrs. R. J. B. Garland, Hudson, Quebec, and third grandaughter for Mr. and Mrs. E. G. Lee, Sidney, B.C. Special thanks to Dr. Grimes and maternity staff.

DEATH and FUNERAL ANNOUNCEMENTS DIRECTLY FOLLOWING CLASSIFIED

14 ANNOUNCEMENTS

Book Ahead

We have 8 floors of accommodations to offer for your upcoming BANQUET, WEDDING, MEETING, DANCE, BINGO or REUNION.
AVAILABLE DAY OR NIGHT, Monday through Sunday, for groups of 250-325 per floor.
Check out our very reasonable rates and book early!
Call MR. GODDARD, Manager 386-0723
QUADRA RECREATION SOCIETY
1600 Quadra at Pandora

Fiesta Espanola
SAT., MAY 14TH
Dance and Floorshow
White Eagle Hall
90 DOCK ST.
9 p.m. till 1 a.m.
REFRESHMENTS FROM BAR
FOR TICKETS PHONE
385-5204 or 478-7806
$5 per person

ST. MICHAEL'S UNIVERSITY school raffle, draw held April 29, 1st prize: Ticket No. 3316; J. P. Bell; 2nd prize: ticket No. 9194, W. Wouychuk; 3rd prize: ticket No. 16041, J. Gattas; 4th prize: ticket No. 15078, J. MacDonald. A special thanks to all who participated.

MORATORIUM, LAND CLAIMS first, want to know more? Watch for information. Remember May 30th. Inter-Church Committee on World Development.

15 COMING EVENTS and MEETINGS

ATHLETIC BINGO Wednesday
Victoria Curling Club
Early Bird 7 p.m.
Regular 7:30
No Game Less Than $50
Special Prize
1 Year's Free Bingo
20th Game
$320
OVER
$2000
IN PRIZES
FREE BUS
TO CITY CENTRE

Gorge Soccer BINGO
EVERY MONDAY
ST. JOSEPH'S HALL
745 W. BURNSIDE, 479-7413
FIVE EARLY BIRD GAMES, 7 P.M.
20 GAMES
Good Neighbors Games and Bonus Games
NO GAME UNDER $20
Plus Min. Jackpot $100
5 Extra Games

ARMY NAVY AND AIRFORCE BINGO
CURLING RINK
Sun. 6:30 p.m.
Admission $1 6 cards $2
5 EARLY BIRD GAMES
5 CARDS FOR $2
20 REULAR GAMES
1st JACKPOT $100
2nd JACKPOT $200
5 EXTRA GAMES
25c A CARD
$60 A GAME OR MORE
FREE BUS TO TOWN
In aid of Veterans, Juvenile Sport, Senior Citizens Housing.

WORKSHOP
"On Becoming More Effective" Will be held at Christ Church Memorial Hall May 17th and 18th, sponsored by Mount St. Mary Hospital. This workshop is designed for personnel associated with persons in long term facilities and senior citizens programs. Registration including lunches $20 for more information call 384-7158 or write "Workshop," 999 Burdett Ave. V8V 3G7

BINGO
OAK BAY MINOR SPORTS
Every Monday
Early bird games 7 p.m.
$25 a game or more
20 regular games, 7:30 p.m.
Regular games, 6 cards $2.00
5 Extra Games
$25 a game or more
Extra games, 5 cards $1
SENIOR CITIZENS HALL
1442 MONTEREY

THE VICTORIA CHORAL SOCIETY and the Vancouver Island Opera Society present "Opera in Concert", conducted by Bruce More. Saturday, May 14, 8 p.m. in the Fellowship Hall of the First United Church. Tickets $3 and $2 available from Society members and at the door and at the McPherson Box Office.

APARTHEID TODAY
James Stewart, former South African Trade Union Leader will speak on this subject. All concerned people are welcomed to attend. Hall D, Union Centre, 2750 Quadra at 8:00 p.m. May 10. Sponsored by the Victoria Labour Council.

EDMOND R. HANAUER, Ph.D., Executive director "Search for Justice and Equality in Palestine" will speak at 1600 Quadra St., side door on Sunday evening, May 8th at 8 p.m. Sponsored by Victoria Peace Council.

SWAP AND SHOP MEETS every Saturday and Sunday, 10-4:30, 9781 2nd Street, Sidney. Information — 656-3511. Free admission.

HALF PRICE SALE, CLOTHING, furniture, miscellaneous. May 9 to 21st, St. Vincent de Paul Store, 840 View Street, 382-3213.

LAND CLAIMS
Time date and location of meeting will be announced later.

15 COMING EVENTS and MEETINGS

NON-STATUS INDIANS BINGO
EVERY Monday
Esquimalt Legion, Admirals Road
Early Bird 7 p.m.
6 Cards $2.00
Extra Cards 25c
OVER $1000
20TH GAME
$200
prize money each week
Free bus leaving Langford across from Westwind, 6:15 p.m. returning after extra game.
FREE BUS
into town after extra game
EVERYONE WELCOME!

F.A. BINGO
No less than $25 with lucky 7 and Blackout games $50 and $100
Early Bird Games 7:00
Regular Games 7:30
Early Bird games and extra games no less than $30
Admission $1.00
Extra cards 25 cents each or 5 for $1.00
PRINCE EDWARD BRANCH LEGION
STATION RD.,
Every Mon. Night

ESQUIMALT LEGION BINGO
622 Admirals Road
EVERY SUNDAY
EARLY BIRD 1 P.M.
REGULAR 1:30 P.M.
$1 admission or 6 cards for $2. 5 extra games 5 for $1. Everybody welcome.
FREE BUS TO TOWN

HANAN — Born to Chuck and Diane, a daughter, Janice Christine, May 4, 1977. An 8 lb. 4 oz. baby sister for Cathy. Special thanks to Dr. Gelling and the wonderful R.T.H. Maternity Staff.

STRAYED FROM 3208 CARMAN St. Large 2-year-old black cat, lovely coat, white markings on chest and stomach, answers to Cinder. 592-6366.

16 CATERING, BANQUETS and RECEPTION ROOMS

TRY US
If your planning a banquet, try us. Our brand new banquet room is the nicest in Victoria. Our rates are low and our service is tops. Give Friendly Flo a call at 384-7151. She will show you our facilities and discuss your needs. We'd like to have your banquet business.
JAMES BAY INN
270 GOVERNMENT

GEORGE'S BAVARIAN BANQUET FACILITIES
1021 Pandora 383-7121
INTERNATIONAL CUISINE
3 DINING ROOMS AVAILABLE
SMALL OR LARGE PARTIES
UP TO 150 SEATING CAPACITY
ENTERTAINMENT
AVAILABLE ON REQUEST

20 LOST and FOUND

LOST: SILVER PIN, 1920, OF A lady walking a greyhound dog. May 4th afternoon on Fort Street between Blanshard and Quadra. Please return. Of great personal value. Reward. 382-9480, after 6.

LOST: FEMALE GOLDEN RETRIEVER, answers to the name of "Amber" lost in West road Shawnigan Lake area. 382-3922.

LOST: PURE BLACK CAT, slightly cross eyed, answers to Toby. Lost in Shelbourne-Cedar Hill area. Phone 477-9959.

LOST: LADIES' SILVER SEIKO watch, approx. April 15. Small mesh wrist band. Reward. 382-2796.

LOST: DIAMOND SOLITARE ring, Fairfield area. Reward. 598-8178.

LOST: 2 WEEKS AGO, ICOPLEX camera, in a light brown case, 595-4749 or 477-9819.

LOST: OUTSIDE HILLSIDE Shopping Centre, red key case, black zipper, 7 or 8 keys, 477-6012.

LOST IN VICINITY OF ELKS Club, gold charm bracelet, 3 weeks ago. 384-3711.

LOST — 200' OF RED SPRAYER hose, on Royal Oak Avenue. Reward offered. 652-3312.

FOUND: AFGHAN, FEMALE bridle, call 092-9806 or, 479-2272 592-0543.

21 HELP WANTED GENERAL

ADVERTISEMENTS IN THIS CLASSIFICATION MUST COMPLY WITH THE BRITISH COLUMBIA HUMAN RIGHTS ACT

IMMEDIATE FULL-TIME EMployment for Mens Wear tailor in Duncan. Must have store experience in fine clothing, alterations and capable of managing shop. Please apply in own handwriting giving personal details and salary required. Victoria Press, Box 77.

DOUBLE YOUR FAMILY INCOME
with all new, all Canadian fashions by CHANDELLE. Phone for interview. 479-2194.

LADDER WORK
Around homes on roofs, etc. Good physical condition. Driver's licence required. Handy with tools. State salary required. Mature personnel. Please reply Victoria Press, Box 812.

OLDER WOMAN TO DO COOKing and general housework, 2 bedroom apartment. Live-in. $300 per month plus room and board. Phone 658-8209, ask for Bill. References required.

SPANISH SPEAKING PERSON, to assist with home gardening, every Saturday, four hours, 658-5933.

RESIDENT OWNERS REQUIRE regular cleaning help for small apartment block, Cook-Fort area. Phone 383-8167.

HOUSEKEEPER FOR WIDOW. Live-in. Non-smoker preferred in Oak Bay. 598-5542.

PAINTER WANTED, MUST have some experience. 479-8022.

21 HELP WANTED GENERAL

PROVINCE OF BRITISH COLUMBIA
EMPLOYMENT OPPORTUNITIES
VICTORIA

ASSISTANT DIRECTOR, EMERGENCY
PROVINCIAL EMERGENCY PROGRAMS — $1,548-$1,806
Competition No. 77:916
For Ministry of Provincial Secretary and Travel Industry, to assist the Program in handling emergencies (land, certain water and air search and rescue), police, fire, and emergency health services; to act for Provincial Director when necessary. Secondary School graduation, and further related courses, preferably with some background in related duties; proven administrative-organizational abilities; ability to give public addresses and classroom lectures.

AUDIT ACCOUNTANTS—
x-$1,459-$1,726
Competition No. 77:934
Three persons in Ministry of Finance required to assist with auditing duties in Government Ministries, agencies, boards and universities. Preferably, membership in professional accounting association (C.A., C.G.A., R.I.A.), and several years' related experience.
x-Lesser qualified persons may be appointed at a lower salary.

PUBLIC — INFORMATION OFFICER
$1,141-$1,306
Competition No. 77:940A
In Accommodation Section, Ministry of Provincial Secretary and Travel Industry, to make inspection trips throughout the Province (up to 60 per cent of time) to classify and register and approve-disapprove tourist establishments; to collect registration fees, and write copy listings for Directory of Tourist Accommodation; to liaise with Chamber of Commerce and other tourist industry agencies; Preferably degree-diploma from B.C. Hotel-Motel Management Course and minimum of two years; supervisory experience in accommodation industry; good public speaking ability; typing an asset.

REHABILITATION OFFICER—
$1,134-$1,293
Competition No. 77:924

For Ministry of Human Resources, to assist in providing rehabilitation services for social assistance applicants or recipients (employment counselling, incentive programs, and opportunities for upgrading education-job skills) to prepare them for employment. Preferably degree in social science or diploma in Vocational Rehabilitation, plus minimum of two years' related experience; OR, extensive related experience in social-rehabilitation setting, considerable travel involved. Canadian citizens are given preference.
Obtain applications from the Public Service Commission, 544 Michigan St., Victoria V8V 1S3 and return by May 18, 1977.

ASSISTANT CREDIT MANAGER

Career opportunity for responsible person. Position requires 2-3 years credit experience — credit approval — collections — staff supervision and basic accounting. Previous background in construction an asset. Some travel involved.

This progressive company offers excellent company benefits — Medical Dental and Insurance. Salary $14,000-$18,000. Resume's requested.

DRAKE PERSONNEL 385-3425
1175 Douglas Street
Victoria, B.C.

"Sterling Shoes is planning more locations" in Edmonton. We want (MANAGERS) now.

This is a career position with a solid expanding retail company. For a personal interview in Edmonton write:

Personnel Manager
P.O. Box 982
Winnipeg, Manitoba
R3C 3E3

STUDENTS
Wanted to sell Victoria Times in downtown Victoria, 6 days per week. Profits from $12.00 to $20.00 per week plus cash and other prizes on a competitive basis. Phone 382-3131 local 297 between 3.00 p.m. and 6:00 Mon to Sat. or come in to our downtown office at 1215 Broad (rear).

AGE IS NO BARRIER FOR OUR job. We can train you to earn more money than you can believe on a full or part-time basis! Electrolux (Canada) Ltd. needs sales and service representatives throughout the lower end of the island. Call now to join a Canadian company that has been expanding for over 50 years in Canada. 478-9566.

THE SAANICH FIGURE SKATing Club requires professionals for the '77-'78 season. Junior to senior figure free style and dance, for full time and free lance position. Reply to Saanich Figure Skating Club, c-o Neil Rawlins, 2090 Carnarvon St., Victoria.
THIRTY —

STRING INSTRUMENT SHOP requires full time, permanent person for sale, stock care, and ordering, and some bookkeeping. Competent guitar player with a background in folk music preferred. Apply in own handwriting to Victoria Press, Box 41.

MATURE WAITRESS OR waiter for permanent daytime shift in restaurant, must have references, previous experience, pretraining in cash and bar, only interested persons need apply, 1577 Hillside, Monday to Thursday, 3-5 p.m.

WANTED: RELIABLE GENERAL purpose person with strong mechanical background, for permanent employ, private yacht. Recently retired service person would be considered. Respond Box 2362, Sidney, giving references, remuneration expected and availability.

STUDENTS
8 weeks training for students, ages 17 to 35, with the Naval Reserve Summer Student Training Programme. Successful applicants guaranteed 56 days pay commencing 4 July, '77. For further details contact HMCS Malahat at 388-2241.

WANTED IMMEDIATELY, PERSON TO REPLACE CLEANING LADY, FOR 6 FURNISHED SUITES ONCE A WEEK, IN MODERN APARTMENT BUILDING, BEACON HILL PARK. $3.50 PER HOUR. PHONE 652-3566.

SHARE YOURSELF
Citizen Advocacy is looking for volunteers to spend a evening or afternoon per week with a physically or mentally handicapped person. Call 385-7121.

EXPERIENCED RESIDENT caretakers required immediately for new 21 suite apartment building. Prefer semi-retired or retired. One person must not have other employment. Victoria Press, Box 78.

EXPERIENCED CARETAKER REquired immediately for 55 suite luxury condominium, downtown location. Duties to include maintenance of building and common facilities. Please send resume to Victoria Press, Box 49.

ATTENTION
Fashion 220 requires four consultants immediately. Our cosmetic line allows us to make a comfortable living. How about you? Car essential. Call 382-6276.

REQUIRED: CONSCIENTIOUS manager-caretaker for new 51-suite block. No pets or children. Phone 479-5688 between 10 a.m. and 6 p.m. for interview.

CLERK REQUIRED FOR REtail, wholesale paint store, office experience helpful, mail resume to R. J. Parkinson No. 402-1005 McKenzie, Victoria.

ASSISTANT MANAGERS
Mature reliable couple required for downtown Motel-Apartment complex. To live in. Position available June 1st. 386-8135, 9-4 p.m.

MATURE, RELIABLE BABYSITter, my home days. 479-2276.

21 HELP WANTED GENERAL

RESIDENT ASSISTANT MANAGERS
Hard working, ambitious couple with apartment experience as assistant managers for large modern apartment building with swimming pool. Duties mainly cleaning and replacing managers two days per week. Please state experience and give references, Victoria Press, Box 67. Diamond Developments.

FIELD REP.
OUTSTANDING OPPORTUNITY
Opening exists for an alert, hard-working person to begin their career with one of the largest National Wholesale Finance Companies in Canada.
No experience necessary, but person must be reliable and bondable. Full training provided. Starting salary $719 per month, with company car and expenses.
Besides opportunity, company offers life and hospital life insurance, dental plan and many other benefits.
Why not start your career with us by phoning 437-8671 collect to arrange an interview.

MATURE OFFICE-WAREHOUSE person for long established wholesale paper company required for summer months, could possibly lead into permanent position in outside sales depending on applicants desire to succeed. This position requires the ability to work with minimum supervision. Apply by resume only stating complete work history for past 5 years. Send resume to Victoria Press Box 92.

PHYSIOTHERAPIST
Experienced Physiotheripist required for part position in well established downtown practice. June 1st, approximately 4 hours daily, salary comensurate with experience. Apply MR. L. ROBERTSON, CHARTERED PHYSIOTHERAPIST, SUITE 16, 1120 YATES ST.

COUNSELLING PSYCHOLOGIST 2/3 time. Counselling Centre, University of Victoria, 1 August, 1977 to 30 April 1978. Master degree in counselling, clinical or educational psychology or social work and relevant experience. Apply in writing Director, Counselling Centre, University of Victoria, Victoria, B.C. V8W 2Y2.

VICTORIA MARINA
Victoria's largest marina requires an ambitious individual to train as manager. Must be a self starter, with ability to direct staff. Good salary and incentive program with excellent potential for the right candidate. Send resume to Victoria Press Box 98.

EXPERIENCED PERSON REquired in personal lines for an insurance department, operated by a client in downtown office. Salary commensurate with experience. Apply to Green, Horwood, Munro and Company, Chartered Accountants, P.O. Box 1083, Victoria, B.C., V8W 9Z9.

EXPERIENCED DAIRY FARM milkers and herds persons, married or single required for B.C. Dairy farms. References required. Apply Canada Farm Labour Pool, 205-3400 Douglas St. V8Z 3L5, 382-4274.

MANAGER REQUIRED FOR specialty shop in downtown Victoria, should be fully experienced in all areas of merchandising, minimum 2 years experience at managerial level. Salary commensurate with experience. 388-9102.

ASSISTANT MANAGER
A part-time assistant Resident Manager is required for large apt. block. Cleaning, maintenance, and other normal duties. Apply Victoria Press Box 90.

MANAGER TRAINEE REquired for tourist oriented gift store chain. Must be a self starter with lots of ambition. Salary commensurate with experience. Apply 605 Courtney Street, Monday through Friday.

RESIDENT MANAGER
Small adult only block requires resident Manager. Cleaning, maintenance and normal managerial duties. Experience preferred. Apply Victoria Press Box 91.

LIVE-IN CARETAKER REquired, approx. 2 hours per day, 5 days a week, preferred capabilities. General cleaning, carpentry and paint. Please reply to Victoria Press, Box 46.

BARTENDER, MUST BE FULLY experienced. For 2 day relief shift only. Please phone for appointment from 9 a.m.-11 a.m., Mon.-Fri. 382-4221, F. Wieland.

NEWPORT GUEST HOUSE
1052 Newport. Experienced general maid 7 a.m.-11:30 a.m. 3 days a week. Phone 598-4330 10 a.m.-6 p.m.

SALES PERSON REQUIRED FOR speciality shop in downtown Victoria. Experienced personel preferred. Salary commensurate with experience. Victoria Press Box 96.

SMALL FURNITURE MOVING business needs part-time driver swamper, willing to grow with us. Phone 386-8064, 6 p.m.-9 p.m. Monday, Tuesday and Wednesday.

MATURE OR RETIRED COUPLE to live in and care for a 41 suite apartment, in Victoria General Hospital area. Experienced preferred. Phone 656-4802.

RETIRED OR SEMI-RETIRED couple, as live-in assistant caretaker to owner-manager for 21-suite apartment. Victoria Press Box 45.

ASSISTANT MANAGER COUPLE for downtown motel apartment. Live-in, no children or pets. Starts immediately. For interview, phone 386-8135 days.

MIDDLE AGED EXPERIENCED hair dresser wanted, at Chatelaine Beauty Salon, 386-0123 or after 6 p.m., 477-9286.

SCISSORS
Required, model for haircutting no charge, longer hair preferred. 388-6477.

SMALL PRINT SHOP REQUIRES experienced A. B. Dick Press Operator. Reply Victoria Press, Box 73.

LIGHT CARETAKING IN EXchange for reasonable rental in one-bedroom waterfront home, over 50, P.O. Box 474, Sooke.

MANAGER REQUIRED
Resident couple to caretake a 38-suite apartment for May 25th. Call 382-9318.

MALE-FEMALE CLEANING staff needed for downtown building. Evening shift $3.50-4.00 per hour. Apply Victoria Press Box 95.

ASSISTANT MANAGER REquired for full facility hotel. Experience necessary. Victoria Press Box 89.

APARTMENT MANAGER-SUPERvisor. Repairs, administrative experience. Postal Box 5051, Station B, Victoria.

NIGHT COOK POSITION AVAILable. Experienced preferred. Full time. Apply in person, 858 Esquimalt Rd., Main office.

EXPERIENCED BEVERAGE manager required for full facility hotel. Victoria Press Box 88.

HOUSEKEEPER, MATURE PERson, permanent employment, 6 day week for 2 adults, 384-6266.

DRAPERY SEAMSTRESS REquired. Must be familiar with all industrial machines. Phone 388-4613.

RELIABLE TEENAGER TO BAbysit 4-year-old girl, Brentwood Bay area. 652-5534.

BRISTOL TOWN REQUIRES EXperienced hair stylist for downtown store. 595-2232 or 386-7282.

BABYSITTER WANTED, OCcasional days and evenings. Craigflower area. 384-4304.

21 HELP WANTED GENERAL

NEW RESTAU-RANT
In Central Saanich
Staff Needed
Head cook and cook, experienced deli. personnel, waitresses-waiters, dishwashers. Reply in writing by May 5th to Buccaneer Restaurant, Box 396, Brentwood Bay.

EXPERIENCED RESIDENT caretakers, required for brand new building, for June 1st, 40 suite apt block, in city. Please supply previous record of employment and references. Experienced couple need only apply, to Victoria Press Box 836.

SALES-WAREHOUSE
Person required for local marine supply store, applicants must be versatile and a self starter. Experience in sales with the marine trade a definite asset. Salary commensurate with experience. Please send complete resume to Victoria Press Box 99.

LIKE A CHALLENGE
Try part-time management with the Fuller Brush Co. Equal opportunity Co. Good earnings available. Car reqd. Will train. For information write M. Chester, 3677 Hoskins Rd., N. Vancouver, B.C. V7K 2N9.

LARGE LIFE INSURANCE FIRM requires a "Receptionist-Typist" for full time employment. Applicants must possess, charm, personality, good skills and average typing ability. The salary range is $600 plus. Please reply to Victoria Press Box 84 with a detailed resume. All replies received in confidence.

SALESPERSON REQUIRED. $1,000 per month or better on commission basis. Previous experience in furniture or appliance sales would be an asset. Applicants should apply in writing stating previous work experience with recent photo if possible to Victoria Press, Box 44, c-o this newspaper.

RELIABLE BABYSITTER REquired for seven-month-old boy starting July 1. Days. My home. University Heights, 477-0947 after 6 p.m.

MANAGER-CARETAKER FOR Up-Island apartment. Good opportunity for right couple. Reply Victoria Press Box 63.

CASHIER-HOSTESS FOR NIGHT shift only. Mature person preferred. Peacock Restaurant. Apply after 4:30 in person.

URGENTLY REQUIRED LIVE-IN housekeeper for motherless home, salary negotiable. Call collect after 5 p.m. Beaver Cove, 928-3148.

QUALIFIED HAIRDRESSER needed for Lorraine's Beauty Salon in Oak Bay. 598-2922 or 592-7908 evenings.

EXPERIENCED COOK REquired full-time in established Victoria restaurant, Victoria Press Box 80.

EXPERIENCED FRY COOK AND experienced salad person. Strathcona Hotel, 919 Douglas. Apply in person in the AM.

HOUSEKEEPER, RELIEF FOR two days and two nights per week, $25 per day. Oak Bay home, close to village. 598-1361.

OCCASIONAL DAYTIME BABYsitter. Burnside-Helmcken area. Your home preferred. 479-5924.

DAY CARE, FOR TWO SCHOOL aged boys, June 1, Lakehill School area, after 5 p.m. 479-5787.

LIVE-IN CARETAKER REquired for small apartment block, references required. 477-0011.

EXPERIENCED RESIDENT caretaker couple, good handyman, 44 suite, 592-7678, 479-9813.

MARRIED COUPLE TO RUN city motel, no children. Reply Victoria Press Box 61.

I FOUND IT, SO CAN YOU. SELL CHANDELLE. 479-2194.

22 OFFICE HELP

ADVERTISEMENTS IN THIS CLASSIFICATION MUST COMPLY WITH THE BRITISH COLUMBIA HUMAN RIGHTS ACT

Personnel Director
Saanich Municipal Hall
770 Vernon Avenue
Victoria, B.C.
V8X 2W7

CLERK STENOGRAPHER II
P.G. 8 — $807-$877

An opportunity for personal growth in the Engineering field for a shorthand stenographer with an emphasis on a high degree of accurcy in both dictation and typing.

A background of experience to provide mature judgement in public contracts, departmental personnel, with assignments in support of senior secretary and some committee work.

Applications will be received until 4:30 p.m., May 11th, 1977.

Personnel Director
Saanich Municipal Hall
770 Vernon Avenue
Victoria. B.C.

CASHIER
A major well-known retailer requires a cashier, to assume duties in the accounts department. Duties to include handling customers payments on accounts, daily balancing of cash receipts, and preparing bank deposit, previous cashier experience required, also experience with handling customers an asset. Please reply sending resume stating salary required to personal manager, Victoria Press Box 855.

QUALIFIED TYPIST
required for congenial general insurance company office in downtown Victoria. Please reply in writing outlining qualifications and experience to Mr. R. F. Baxter, c-o Canadian Indemnity Co., 916-1175 Douglas Street, Victoria, V8W 2E4.

SECRETARY — GIRL FRIDAY — Full time position for real estate and development company office. Varied duties require knowledge of typing, shorthand, bookkeeping and general office procedures. Please send resume to Farmer Investments & Realty Ltd., 825 Bay Street.

OFFICE SUPERVISOR FOR large Canadian Life Insurance Company. Challenging career for a highly motivated career seeking individual. Excellent salary and benefits. Phone Mrs. Pelan, 385-1484, for appointment.

EXPERIENCED CONVEYANCing secretary required by local law firm to start immediately, salary commensurate with experience. Apply P.O. Box 1327, Victoria.

EXPERIENCED CREDIT UNION teller for 9 weeks commencing June 27th, 35-hour week, $4.00 hour. Reply giving age and experience to Victoria Press, Box 50.

LEGAL SECRETARY WITH EXperience in wills and estates required for senior partner. A self-starter, with ability to organize essential. 386-9021.

LEGAL SECRETARY WITH A minimum one year's experience in conveyancing required for student lawyer. Pleasant downtown office, salary negotiable. 386-6754.

SECRETARY WITH SOME BOOKkeeping, typing experience. Postal Box 5051, Station B, Victoria.

22 OFFICE HELP

INSURANCE AND REAL ESTATE office requires a personal lines clerk, experience preferred but not essential. Send resume to Victoria Press, Box 47.

WANTED: EXPERIENCED teller, for a part time position. Apply in person at the Toronto Dominion Bank, 1900 Richmond Rd.

BANK REQUIRES EXPERIenced clerk-typist with knowledge of dictaphone. Contact 479-1645, Mrs. Hunt.

RE: PARTTIME ACCOUNTS REceivable clerk, P.O. Box 1172, thank you, for your applications, the position has been filled.

SECRETARY WITH SOME EXPErience in general legal work required for small office. $800-$850. 386-6754.

SECRETARY FOR GENERAL law office, shorthand and accurate typing important. 386-2925.

CONVEYANCING SECRETARY required for Colwood Law firm. 478-8371 between 4-5 p.m.

23 SKILLED TRADES

ADVERTISEMENTS IN THIS CLASSIFICATION MUST COMPLY WITH THE BRITISH COLUMBIA HUMAN RIGHTS ACT

British Columbia Forest Products Limited
VICTORIA WOOD PRODUCTS DIVISION
PLYWOOD
REQUIRES

Electrician Journeyman
Experienced electrician with Industrial Trade Qualification Certificate required for permanent job. Preference given to applicants with Plywood and Industrial electronics experience. Complete welfare plan benefits available. Rate — $9.29½ per hour.

Please direct written applications to:

Industrial Relations Supervisor
B.C. Forest Products Ltd.
P.O. Box 310, 371 Gorge Road
Victoria, B.C. V8W 2N5
Or phone collect:
385-3331, Local 246

WANTED
LICENSED AUTOMATIC MECHANIC
USED CAR DEALERSHIP REQUIRES: Experienced Mechanic to handle repairs to all makes and models of cars, including engine rebuilding, etc. FULL TIME.
APPLY IN PERSON ONLY
PALM MOTORS LTD.
3342 OAK ST.

WANTED IMMEDIATELY
For large manufacturing firm on Vancouver Island one certified electronic and instrument technician. Good wages and fringe benefits. For appointment, phone Mr. Art Lowe. From Vancouver call direct 681-4546, from Victoria call direct, 383-9622; from any other point in B.C. call 743-5511 collect.

HEAVY DUTY MECHANIC
Must have Master Mechanics papers, and experience in Hydraulic and Diesel engines. Please send work history and resume to Victoria Press Box 87.

FULLY QUALIFIED GENERAL mechanic, required immediately for permanent position at Empress Pontiac Buick GMC Ltd., call Cal Burton days 382-7121 eve. 479-3790.

R.N. OR GRADUATE NURSES required for holiday relief, all shifts, in a large intermediate care facility. Apply in person, 336 Simcoe Street.

EXPERIENCED HAIRDRESSER required, three to four days a week. Cadboro Bay Beauty Salon. Contact Mrs. Kolvig, 477-3098.

SECOND OR THIRD YEAR plumbing apprentice required for non-union shop. Reply Victoria Press Box 59.

24 SALES PERSONS and AGENTS

THE ADVERTISEMENTS IN THIS CLASSIFICATION MUST COMPLY WITH BRITISH COLUMBIA HUMAN RIGHTS ACT

Real Estate Career Training Produces Success

Block Bros. will train you in sound proven methods enabling you to quickly reach your desired level of success. A sample is the new "Xerox" in-depth "Professional Selling Skills" technique. Successful prestigious salesmen just don't happen they are trained. Call today. Interviews by appointment only.
Block Bros. Realty
477-1841 478-5561 386-3231

SALES REPRESENTATIVE

Proven sales ability background and stability essential to represent this international company. Able to assume responsibility and work with own initiative. Well groomed appearance.

Opportunity for advancement plus excellent company benefits — Medical, Dental and Insurance; Car allowance. Salary $11,000-$12,000. Resumes requested.

DRAKE PERSONNEL 385-3425
1175 Douglas Street
Victoria B.C.

SALES and MARKETING

We need an aggressive, intelligent, and self motivated person who has not yet reached his-her income potential and is looking for a challenge.

Our company is progressive and well established and is expanding its sales and marketing division.

Explore this opportunity in confidence by writing Sales, Victoria Press Box 31.

VACUFLO (B.C. LTD. AND RANgaire (Canada) Ltd. require a top-notch salesman to call on new construction and existing homes. Only those with direct sales experience need apply. Phone Jack McIntyre, Sales Manager, 9-11 a.m., 595-2312 or 383-4723, after 6 p.m.

24 SALES PERSONS and AGENTS

Outstanding Sales and Management Opportunity
One of Canada's largest and most respected Companies in their field is entering an extensive expansion program throughout British Columbia and many other Areas of Canada.
Their Sales Force receives the finest professional training have proven marketing methods and offer an outstanding portfolio of Products that have Canadian wide public acceptance. As a result, many of our Sales Force enjoy high earnings and the public status that this prestige business affords.
There are immediate opportunities for a career in Sales and Management in British Columbia.
If you are between the ages of 25 and 60 and are in good health with a positive and aggressive work pattern and you respect and enjoy people you could find a very substantial and wonderful career with us. Your personal finances must be in respectable order and a car is essential. In addition, you must have a clean personal record and have been a resident of Canada for a minimum of 1 year.
This is a career profession and besides offering the opportunity for high earnings and community status our Employees enjoy broad and rewarding benefit programs.
All replies will be treated in the strictest of confidence and you will be personally contacted by a Manager of our firm. Please enclose a detailed resume of yourself and address to: Victoria Press, Box 816.

Upjohn

Registered Nurse Career Opportunity
POSITION
SERVICE DIRECTOR for a subsidiary of the Upjohn Company, providing health care services to homes, medical institutions and industry.
APPLICANT
MUST be currently registered in B.C., have a sound background in business and be familiar with the medical cvommunity in Victoria and Lower Vancouver Island.
RESPONSIBILITIES
Will include hiring, supervision and co-ordination of field employees. Sales and promotional experience a great asset. Own transportation necessary.

Apply in writing before May 13th, 1977, to

JUDY BLAKELY, R.N.
Health Care Services
Upjohn Ltd.
115-645 FORT STREET
VICTORIA, B.C. V8W 1G2

A. E. LePAGE
WESTERN LTD · REALTOR

CAREER TRAINING
The market has changed and competition makes a professional attitude a must if you are to be successful in a real estate career. Years of experience gained in the planning and instruction of training programs for the Victoria office of a large Real Estate Company are now available to you at A. E. LePage. For the training you will need, plus a larger share of benefits, from a strong National Company, call now for an appointment.
RAY RAWNSLEY
A. E. LEPAGE WESTERN LTD.
1391 Hillside Ave. 386-6331

REAL ESTATE
New and experienced salespeople required, full training programme, National TV advertising, in house mortgages, estates, trusts, relocations, referals, we have it all. Call now for a confidential discussion of your future.

Douglas LARRY BROOKS 382-9191
Shelbourne BOB COCHRANE 477-0141
477-0141
Duncan BILL ROGERS 748-8105

CANADA PERMANENT TRUST
SINCE 1855
REALTORS
WANTING A CHANGE? THEN SERIOUSLY CONSIDER A SALES POSITION WITH BOORMAN'S AT EITHER THEIR NEW BRANCH OFFICE OPENING SOON AT 2045 CADBORO BAY ROAD (NEAR OAK BAY RECREATION CENTRE).
OR AT THEIR DOWNTOWN OFFICE.
CONTACT
MR. RICHARD MCKENZIE
386-7521
BOORMAN INVESTMENT CO. LTD.
1111 GOVERNMENT STREET

AD SALES
Expanding community newspaper on Vancouver Island, requires a sales representitive. Previous sales experience a definite asset. Friendly working conditions with a young, aggressive staff. Reply giving personal and work background to Victoria Press, Box 65.

YOUR LIFE
should be interesting, challenging and rewarding. The salespeople at Gardner Realty find life just that. Our "people"-oriented office has the relaxed, co-operative atmosphere yet highly productive with personal assistance from management. The high commission split plus bonus is designed to help you. If your situation requires a change, then call me, Cliff Salmond, sales manager, GARDNER REALTY LTD., 895 Fort Street, 385-7721 or 477-3626.

WE'RE 27 AND STILL GROWING
Castle Properties has a couple more offices available for licensed Salesmen. If you are looking for a change or just better office conditions, better split, better fringe benefits, call FREDDY STARKE at 386-6164 or 479-3866 for a confidential interview.

SALES MANAGEMENT
We provide an industry leading, 2½ year career training programme — A guaranteed salary and high potential professional income. We require an industrious person with a capacity to learn and one who wants a life career in a personally gratifying business. Please call 385-1486, to arrange a personal interview.

EXPERIENCED BOAT BROKER required for Sidney area. Experience in power and sail. Please send resume to Victoria Press Box 10.

EARN A GOOD INCOME WHILE you train for professional career in sales. Call Neil Clark or Mrs. Caton, 386-3570.

24 SALES PERSONS and AGENTS

the Bay
Requires a full time experienced Cosmotician. Must have good Sales ability and be able to take complete charge of a line. Submit brief resume, Personnel 4th floor, The Bay 10 till 3.

REAL ESTATE
Company with new concept for marketing real estate and a furnished office in a good location, wishes to contact a real estate Agent to buy out complete company or part of same. For further information call A. Nielsen. 388-4942 days or 385-1381 eve.

25 TEACHERS

ADVERTISEMENTS IN THIS CLASSIFICATION MUST COMPLY WITH THE BRITISH COLUMBIA HUMAN RIGHTS ACT

School District 72
CAMPBELL RIVER

18 schools, 6,000 plus student population.

4 challenging positions will be available for the 1977-78 school year, in a district with a commitment to provide quality education for students with special needs.

1. LEARNING ASSISTANCE COUNSELLOR
Qualifications: appropriate classroom experience and University training in assessment of scholastic aptitude and diagnosis of learning disability, plus demonstrated ability to work with students, teachers, and parents.
Responsibilities: To assist the Supervisor of special services in the assessment, diagnosis, placement and prescriptive planning for students, K-12: To assist in the development of in-service programmes.

2. SPEECH CORRECTIONIST:
Qualifications: Appropriate experience and training. A degree in Speech Pathology.
Responsibilities: To work with present Speech Correctionist to provide identification and assessment of speech and language disorders of school children; to plan and implement treatment programmes; to provide interpretation and resource materials for teachers and parents; to consult with other community agencies.
"Note: This position may be shared with the Public Health Unit and may be expanded to include community based programmes involving pre-school children and adults."
Salary: to be negotiated.

3. SECONDARY LEARNING ASSISTANCE TEACHER:
Qualifications: Appropriate classroom experience and training in the area of diagnosis, remediation, enrichment, and programme development with special emphasis on the language arts.
Responsibilities: to develop a programme of learning assistance for a secondary school, graeds 8-12, student population 600.

4. SECONDARY COUNSELLOR (8-12)
Qualifications: appropriate experience and training. Advanced training in counselling preferred.
Responsibilities To work with other members of couselling staff to provide individual and group student counselling; To assist in the development and implementation of parent education programmes; to provide consultation to teachers and parents; to provide small group seminars and-or teaching units in the area of guidgance.

Please forward applications by May 18, 1977 to:
David E. A. Eldred,
District Superintendent of Schools
School District 72,
"Campbell River",
1415 Island Highway,
Campbell River, B.C.
V9W 2E4.

TRAIL IN DISPUTE
The Board of School Trustees in SD11, Trail, refuse to negotiate with teacher employees.

This district has therefore been placed in dispute.

Potential applicants are advised that Clause 7 of the BCTF Code of Ethics reads as follows: The teacher does not apply for or accept a position arising from an unjust dismissal or unresolved dispute.

Possible applicants for teaching positions in SD11 are strongly advised to contact the B.C. Teacher Federation, No. 105-2235 Burrard Street, Vancouver, B.C., V6J 3H9, for further information.

School District 85
VANCOUVER ISLAND NORTH
Applications are invited for the following teaching position. Effective September 1977.

Port Hardy Junior Secondary School.
Commerce — shorthand.
— bookkeeping.
— typing.

Please send information on background, training and references to:

District Superintendent of Schools,
Box 90,
Port Hardy, B.C. V0N 2P0

TEACHERS WANTED
Primary, Intermediate and Special Education, Queen of Angels Catholic School. Apply to:
The Chairman
Queen of Angels
School Board
R.R. 1, Duncan, B.C.
V9L 1M3
Phone 746-5919

26 PART TIME or TEMPORARY HELP

ADVERTISEMENTS IN THIS CLASSIFICATION MUST COMPLY WITH THE BRITISH COLUMBIA HUMAN RIGHTS ACT

MECHANICAL DRAFTING AND machine shop experience seeks employment, full or part time. 598-7709.

MATURE SECRETARY-bookkeeper (Shorthand, typing, trial balance), 10-16 hrs. week. Victoria Press Box 68.

CLEANING LADY, 4 YEARS EXperience. $4 hour. Has car. 386-2637.

COMPETENTLY DONE ODD jobs by University student. Rob. 385-2691 after 5.

BABYSITTING, MY HOME, MONday to Friday. Day or evening. Prior Street, 384-6317.

STUDENT WILL DO GARDENing — experienced, reasonable rates, 592-1010.

HOME CLEANING SERVICES
Rug cleaning, windows, walls, etc. Recommendations. 478-0969.

PAINTING, EXTERIOR, INTERIor. Guaranteed work. Phone 384-0827.

WILL MIND CHILDREN, EXPErienced. Fenced yard, Good references. Flexibl ehours 595-5876.

EXPERIENCED PAINTER AND gardener. 595-6793.

PAINTING AND ODD JOBS, reasonable. 592-9582.

26 PART TIME or TEMPORARY HELP

CORP. OF THE DISTRICT OF OAK BAY
A part-time accounts clerk position is available in the accounts section of the Oak Bay Parks and Recreation Department. This position requires a candidate with training and-or experience in accounting, payroll, bookkeeping and general secretarial duties including a typing speed of 50 w.p.m. and the ability to operate a calculator and perform accounting functions with neatness and accuracy.
The candidate must be willing to work Saturdays, Sundays, and Mondays as well as fill in on holidays and vacation leave.
An ability to work with the public is important as the accounts section is located in a recreation facility The pay rate for this position is $4.00 per hour. Please forward application by Monday, May 16th, 1977 to:
Mr. D. (Dunc) Russell
Superintendent
Oak Bay Parks and Recreation
1975 Bee Street
Victoria, B.C.
V8R 5E6

ELDERLY GENTLEMAN WITH character Victoria home and piano requires housekeeper companion some afternoons and-or evenings live-in or out. Inquiries, 656-2050.

CLEANING LADY FOR FRIDAY afternoons 1:30-5:30. $4.00 an hour. Trans-Canada Hwy. and Wilkinson Road area. Victoria Press, Box 50.

REQUIRE BABYSITTER FROM 3 to 5 p.m., Carey-Tillicum area. Phone 479-1028.

30 SITUATIONS WANTED

CARPENTRY, ROOFING, GUTter, storm drainage, installed. Driveways, sidewalks, rock walls, fireplace facing, chimney repairing. Yard clean-up, hauling. All jobs guaranteed. Free estimates. Aheer 388-9153.

RELIABLE, HARD WORKING, intelligent, middle-aged couple seek housekeeper-gardener-handyman position with estate in Vancouver Island or Gulf Island area. Accom. and wages. Victoria Press, Box 76.

ARCHITECTURE STUDENT (university) with supplementary drafting experience seeks summer employment in related field. 595-2656.

HORTICULTURE STUDENT looking for garden work. Pruning, vegetables, whatever you need for a reasonable price. Marianne, 595-3270.

PART TIME RELIEF CAREtaker-Manager required for 96-suite condominium building. Bondable. Apply Victoria Press Box 101.

COUPLE, MIDDLE-AGED, REquire resident caretaker position in apartment, condominium or similar. 385-5671.

RELIABLE YOUNG WOMAN would like position as full or part-time housekeeper and-or babysitter. Oak Bay. 598-6345.

CASUAL WORK — PAINTING gutters cleaned, lined, installed, repaired, home maintenance. 388-7941, 479-9887 Wesley.

LICENSED REAL ESTATE agent requires position as nominee or manager. Please reply to Victoria Press. Box 58.

MATURE SECRETARY-BOOKkeeper (shorthand, typing, trial balance), 10-16 hrs. week. Victoria Press, Box 68.

INFORMATION WORK WANTED. Library research, organization of publications, files. Experienced, qualified. Victoria Press Box 97.

PART-TIME BOOKKEEPING and Accounting for small businesses, complete to Financial Statements. Telephone 478-0454.

33 BANDS, MUSICIANS and ORCHESTRAS

WANTED: DRUMMER FOR M.O.R. band. Some road work. Phone 652-1464 or 595-0632.

BIG BAND FOR HIRE. COPPERTONES — 384-1274.

34 PRE-RECORDED MUSIC

RECORDED MUSIC FOR WEDdings, receptions, dances, parties.
HUD SOUND
A division of Hudson's Tape Recording Centre.
1543 Fort 598-6811

CANDU MUSIC
Well prepared for all occasions, responsive to all requests. Phone 384-5521.

WAYNE'S MUSIC FOR ALL OCcasions, reasonable rates. Phone 479-4835.

LLOYD'S MUSIC UNLIMITED, 25 years' dance know-how. 656-5614.

36 BUSINESS SERVICES and DIRECTORY

Appliance Repairs

APPLIANCE REPAIRS, WASHers, dryers, stoves, reasonable rates. Phone Jim's Appliance, at 388-5363 anytime.

Appraisals

BROWN BROS. on BLANSHARD
"People Helping People"
PROFESSIONAL FEE APPRAISERS FOR ANY PROPERTY IN B.C.
385-8771 (anytime)

P. G. JACKSON LIMITED
All Types of Real Estate Appraisal anywhere on Vancouver Island
535 — 1070 Douglas Street 388-9102

Auto Glass

CALL US — 382-3031
BOSSOM GLASS CO. LTD.
OUR PRICES ARE LOWER
Now is the time to install patio doors and ENJOY the convenience and the fresh air provided by these attractive units. Available in regular or Bossom Thermo King glass. Prices start at ONLY $255. CALL US TODAY.

Bookkeeping

BOOKKEEPING DONE TO TRIAL balance, reasonable, days 592-6121, evenings 598-2241.

Cabinet Making

CUSTOM BUILT CABINETS, vanities and commercial fixtures. Phone 652-1808, evenings 479-0078.

SKILLED CABINET MAKER
Quality — very reasonable. 656-4688.

Carpenters

ISLAND FRAMING
We now have experienced crews available for framing houses or small apartments, or to build your custom home. Estimates and references given on request.
652-3572

PERMA CONSTRUCTION
"WE DO IT ALL"
DESIGN—REPAIRS
ALTERATIONS—NEW CONST.
Free Estimates 384-2323

HOUSE FRAMING, HOME IMprovements, additions, renovations, J. Leek and Sons, 386-7490.

SMALL JOBS MY SPECIALTY
Howie 478-4705

IRWIN BUILDERS, FRAMING and finishing. 478-7425.

CARPENTRY, ADDITIONS, REnovations. 477-1946.

36 BUSINESS SERVICES and DIRECTORY

Carpenters

DOWNS CONSTRUCTION LTD. Renovations. Repairs. additions, sundecks, garages, basement finishing. Texture walls and ceilings. Quality workmanship. 384-1390.

EXPERIENCE, FORETHOUGHT and Certification assure you of the best job at the least cost! Framing, finishing, or the whole house or addition. Bob McIntyre, 743-9673.

SUNDECKS, STAIRS, CARPORTS, patio roofs, fences. Free estimates. Workmanship guaranteed. Days, Reg. 478-0793, Evenings, Ron. 479-7638 or Jim, 479-7934.

EXPERIENCED LOG BUILDERS will build hand-crafted scribed fit log home to your specifications. Box 1109, Ladysmith, B.C. V0R 2E0.

GENERAL CARPENTRY, SUNdecks, carports, additions, basements finished, drywalling, T-bar or sprayed ceilings, work guaranteed, free estimates. 478-8894.

CLARK'S CONSTRUCTION, framing, siding, foundations, renovations, residential and commercial, free estimates. Phone 479-5128 after 5. 479-5020.

RENOVATIONS, SMALL ADDITIONS, sundecks built and repaired, ceramic tiles, all general carpentry. References. 383-9380.

REPAIRS, REC ROOMS finished, etc. No job too small, very reasonable rates, free estimates, phone 477-2898.

EXPERIENCED HOUSE FRAMING, additions, siding, carport and sundeck, free estimate, have references. 592-7013, 382-9530.

VERSATILE HOME MAINTainer, carpentry, renovations, cabinets, painting, papering. Quality work. Adam. 385-3090.

FRAMING CREW AVAILABLE. $170 sq. ft. and up. Phone evenings, 652-4134, or 652-5873.

ADDITIONS, KITCHEN AND bathroom remodelling, cedar siding and roofing. 652-3633.

CARPENTER NEEDS WORK, will estimate siding, finishing. Phone anytime. 478-1025.

FINISHING CARPENTER, OVER 35 years experience, reasonable rates. Phone 479-4755.

RENOVATIONS, ADDITIONS, fences, etc. Over 20 years experience. Reasonable rates. 477-8818.

ADDITIONS RENOVATIONS, painting, drywall, repairs, concrete forming, etc. 477-9354, 595-0455.

Carpets and Linoleum

HOURIGAN'S
CARPETS AND LINOS LTD.
FLOOR COVERING SPECIALISTS
715 PANDORA AVE. 386-2401

CARPETS AND LINO, PROFESsionally installed by journeyman floor layer, for free estimates call 383-4673.

CARPETS, LINO, TILE, PROFESsionally installed, all work guaranteed. Free estimate. 382-9326.

CARPETS AND LINO INstalled. Reasonable rates. Free estimates. Phone 384-1656.

EXPERIENCED IN LAYING carpets and lino, guaranteed, reasonable. 477-7886 after 5 p.m.

RON'S CARPET CLEANING 12c square foot. Phone 658-5995.

Cement Contractors

SMALL JOBS OUR SPECIALTY. Carports, driveways, sidewalks, patios, basements. Quality workmanship guaranteed. Free estimates. Reasonable rates. 382-0982.

STEPS, SIDEWALKS, PATIO, driveways rock walls, fireplace facing, chimney repairing, storm drainge, clean-up. Free estimates. Aheer. 388-9153.

HOUSES RAISED AND MOVED. Also foundations, floors, driveways and patios. Free estimates. Ask for John 382-3709.

SPECIALIZE IN BASEMENTS, carports, sidewalks, patios. Free extimates. 388-4806.

BASEMENT FLOORS, DRIVEways, sidewalks, and patios, and forms. 384-2737.

Cleanup Services

I NEED WORK
Young man with 1-ton truck will do any size cleanup, hauling or small moving. Low hourly rates, very reasonable and reliable. 656-1041.

NO CHARGE AND UP
Two young responsible men have large truck. Basement, attics, composts, etc. Very reasonable. Bob's, 386-2451 anytime.

RELIABLE, RESPONSIBLE reasonable. Cleanup and hauling services. Anything-everything. 382-5625.

CLEANUPS AND HAULING; junk, furniture, components, garages, gards, basements Free estimates. Eugene, 383-3523.

PROMPT — EFFICIENT
Yards, basements, hauling of debris. Complete janitorial service. Call Larry. 477-8711 or 652-4322.

WE-WANT-WORK. HAVE ENclosed one-ton and half-ton, will do anything. Call for immediate action, 384-4632, 9 to 4:30.

LAWN WORK, ROTOTILLING, moving, light hauling, clean-up, small chain saw work, 479-5244 or 385-5620.

CLEANUP
Yards, basements, compost boxes, junk hauling. 658-5404.

GENERAL CLEANUP SERVICE, basements, yards, etc. Trash removed. Reasonable. 478-8894.

36 BUSINESS SERVICES and DIRECTORY

Cleanup Services

CLEAN-UP YARDS, BASEments, composts, etc. Discount to Old Age Pensioners. Satisfaction Guaranteed. 479-3689.

STILL CHEAPEST RATES
Man with truck, hauling, clean-up, $7 hour, 2 men $12. 383-1383, 384-9847.

BASEMENT AND YARD CLEANing. Excess material hauled away. 478-6120.

HEAVY ITEM PICKUP
And removal — logs, machinery, etc. Butler Crane Rentals, 479-9621.

CLEANUP, MAN AND EMPTY truck looking for work; reasonable. 385-7965.

PAINTING INSIDE AND OUT, general repairs, reasonable. 479-4446.

BASEMENT AND YARD CLEANups, or what have you? Special low rates. 385-0351 or 478-8402.

MAN WITH PICKUP — SMALL cleanups, anytime. 388-6049.

Contractors

WHEATON
CONSTRUCTION LTD.
General Contractors
Building Consultants
385-5702

ISLAND FRAMING
We now have experienced crews available for framing houses or small apartments, or to build your custom home. Estimates and references given on request.
652-3572

CRAMER
Additions, renovations, custom homes, etc. Fast and efficient skilled workmen. Reasonable rates. Free estimates. For no mess or fuss, call us. 477-7511.

RENAISSANCE HOME
BUILDERS LTD.
477-3413 — Custom home builders, additions and renovations. Free Estimates.

CEDAR DEVELOPMENTS
Renovations, additions, repairs. No job too small. Free estimates. Call 388-4315.

HOMEBUILDERS
Foundations, framing, siding, carports and sundecks. Excellent workmanship at your prices. Edward W. Askin, 382-6661.

EXPERIENCED HOUSE FRAMing, additions, sliding, carport and sundeck, free estimate, have references. 492-7013, 382-9530.

BETTER BUILT CONSTRUCtion, all types, no job too small, special consideration to OAP. 598-7219 or 595-4451.

O. J. CONSTRUCTION LTD.
Professional services for general contracting, framing and custom building. 382-8819.

A. P. FRAMING CONTRACTORS Ltd. Framing crews available immediately. Residential or commercial. 652-4255, 658-5445.

R. J. RESTALL CONSTRUCTION Ltd., framing and general contracting. Quality guaranteed. 478-0430.

CONSCIENTIOUS, DOWN TO earth remodeller, you name it and give Geo a ring. 382-3490.

K. HEYDE CONSTRUCTION LTD. Framing, finishing and siding crews. 479-5640.

FARMER CONSTRUCTION
Design — Renovations
388-5121

Draperies

HOURIGAN'S
Floor Covering Specialists
NOW SHOWING
DRAPERIES
PROMPT IN-HOME SERVICE
715 PANDORA AVE. 386-2401

Dressmaking

DRAPERIES, LADIES, CHILdren's dressmaking and alterations, good fittings, reasonable. 477-1018.

Drywall

TOP QUALITY DRYWALL
Boarding, taping and various textures. Satisfaction guaranteed. 474-2045.

EXPERIENCED DRYWALLER, reasonable rates. Phone 474-1646, Randy.

BOARDING, TAPING, TEXTURing, reasonable rates, satisfaction guaranteed, 384-1920, 656-6002.

QUALITY WORKMANSHIP, NO job too small. 598-6872.

Electrical Contractors

NEW HOUSES WIRED, OLDER houses rewired. Service changes, renovations, commercial wiring, electric heating installation. Reasonable rates. Satisfaction guaranteed. Call for an estimate today. SIRWEL ELECTRIC LTD. 595-3876.

C. J. WELLS ELECTRIC LTD. Residential, Commercial and Industrial wiring, all work done by journeyman electrician, at reasonable prices. 479-4585.

OLDER HOMES REWIRED — NO down payment. We finance at bank rates with approved credit. EDDY'S ELECTRIC — 385-7566

FIRESIDE HOLDINGS LTD.
Residential, new and rewiring
478-9475

THE ACES ON BRIDGE

by IRA G. CORN JR.
TEAM CAPTAIN

The trouble with the guy who talks too fast is that he often says something he hasn't thought of yet.

A similar thing can be said for a declarer who values speedy play more than he does his contract. In today's interesting slam, Mr. Speedy played so fast that he missed an easy play that he hasn't thought of yet.

Declarer ruffed the heart king and drew two rounds of trumps. The ace and king of clubs were played, East ruffed and a heart return was ruffed by declarer. Declarer was able to establish his club suit by ruffing in dummy, but at the end he was forced to take the spade finesse for one down.

His explanation was as quick as his play. "I had to draw only two rounds of trumps, in case the clubs didn't break. We were unlucky that the hand with the singleton club also held the third trump. Losing the spade finesse didn't help much either."

North admitted that South had been the victim of some bad luck but added gently, "If you had played just a little slower, perhaps you could have made your own luck."

North was right, of course, and declarer should have made his slam. After ruffing the opening lead, a low diamond is led to dummy's nine and a low club led to declarer's ace. Another low diamond is led to dummy's jack and another low club led from dummy.

If East ruffs, he will ruff a loser and declarer's high clubs will provide discards of four of dummy's spades. Dummy's third trump will ruff one of declarer's spades and 12 tricks are made.

If East elects to discard on the second club from dummy, declarer wins the king and ruffs a low club with dummy's trump king to establish the clubs. A heart is ruffed back to declarer's hand to draw the last trump and declarer has 12 top tricks.

NORTH 5-3-A
♠ A Q 9 8 2
♥ Q 7 6
♦ K J 9
♣ 5 3

WEST
♠ J 7
♥ A K J 9 5
♦ 5 4
♣ J 9 8 7

EAST
♠ K 10 5 4
♥ 10 8 4 3 2
♦ 7 3 2
♣ 10

SOUTH
♠ 6 3
♥ ---
♦ A Q 10 8 6
♣ A K Q 6 4 2

Vulnerable: None. Dealer: South. The bidding:

South	West	North	East
1♣	1♥	1♠	2♥
3♦	Pass	3♥	Pass
4♦	Pass	4♠	Pass
6♣	Pass	6♦	All pass

Opening lead: King of hearts.

Bid with Corn

South holds:

♠ J 7
♥ A K J 9 5
♦ 5 4
♣ J 9 8 7

5-3-B

North	South
1♠	1♥
1♠	?

Answer: One no trump. Two clubs promises more, two hearts may be bid on less, one no trump is a reasonable compromise.

36 BUSINESS SERVICES and DIRECTORY

Excavating

MATTSON BOBCAT SERVICE
Excavating, sewer lines, drainage installations, septic fields and all backhoe work. Hauling and clean-up work. Also a complete line of Landscaping work (from shrub planting to rock work and terracing or fencing). Work is 100 per cent guaranteed with fast, efficient service. Free estimates. 384-0277.

EXCAVATING, LAND CLEARing, road building, demolition, sand and gravel equipment rentals, 24-hour service. Radio controlled.
O.K. Trucking Co. Ltd.
Bus. Office, 2840 Nanaimo, 386-3414
Dispatcher, 2720 Turner, 382-6136.

WELCH'S DIESEL BOBCAT AND Trucking, Caterpillar, excavation, backhoe, terracing, rotovating, sewer and drain installation, clean-up and hauling. Reasonable, I care. 658-5501.

BOBCAT SERVICE, — COMMERcial and residential, landscaping, basements, back filling, backhoe, and rotovating. Contact Juan De Fuca Lawn Services. 388-9153 (res. 478-9917).

ALL EARTHWORKS, PIPEworks, excavating and trucking. Call Brian, 479-2595.

ROBERTSON'S EXCAVATING. 450 Case, land clearing, bulldozing and backhoe. 595-8530.

Fencing

FENCING AND GATES — ALL types in wire or wood supplied, installed or repaired. Island Chain Link Fencing Ltd. For free estimates phone 477-0332.

FENCES BUILT OR REPAIR: any style, reasonable rate. 382-2732, 478-1050.

FENCE BUILDING, SMALL barns, sheds, reasonable rates, free estimates. 479-1745.

VAN ISLE CHAIN LINK FENCing. 386-1841.

Flooring and Sanding

M&M FLOOR
Nights: Al 386-3078—Mike 652-4308
COMPLETE FLOORING CENTRE
Hardwood, Carpets and Linos
532 William St., 384-0343

Furniture Refinishing

UP-ISLAND FURNITURE REfinishing and repair. Stripping, bleaching, staining, oil and lacquer, caning, touch-up and repair. Call 334-3489, Courtenay. Rutledge Refinishing.

Gardening

QUALITY GARDENING
Is your garden too much for your to handle alone? Don't be discouraged. I can help you. Pruning, maintenance, clean-up, planting, lawns, fertilizing, etc. 478-0278.

LANDSCAPING, ROCK WALLS, fish pools, sidewalks, patio driveway, barbecues, fireplace facing, chimney repairing, yards clean-ups, hauling. Free estimates. Aheer. 388-9153.

DUTCH LANDSCAPERS. LAWNS, rockeries, planting, redesigning, cleanups, power raking, low maintenance gardens. Government certified spraying, fencing, patios. 384-7653.

JUAN DE FUCA LAWN SERvices (also landscaping). Experienctd and guaranteed. 388-9153 (Res. 478-9917).

RAMSAY'S LOW COST ROTOtilling, 1½ h.p. big or small gardens. Phone 598-6541 for reservations.

HARVEY'S LANDSCAPING, NEW lawns, rotovating, lawn care, power raking, aerating, Fong. 384-8621, 479-7078.

COOPER TRACTOR SERVICE
478-3143 or 477-5167
Grass or brush mowing, rotovating, loading, hauling, lot cleanup.

CLEAN-UP AND STEADY garden maintenance. G. Barta, 479-9278.

FRANK RANOGAJEC: DO EXpert job of landscaping, pruning and general gardening. 477-5335.

GREEN SPACE LAWN CARE and rototilling, using professional equipment. Call 652-1263 evenings.

GOOD GARDENING SERVICES, by the hour or contract. Phone 385-8557.

STUDENTS WILL DO LAWNS, maintenance at reasonable rates. Jack Funk, 479-6546.

RELIABLE GARDENER, LAWNS, flower beds, pruning, four hours per day, 8 a.m.-12 noon. 477-3388.

EDS TRACTOR SERVICE
Rotovating, levelling. 479-2204.

Glass and Glazing

WINDOWS
Change wood to aluminum, single to thermo with Ever-brite. 384-1423, 658-8817.

Gutter Cleaning and Repair

Aluminum Gutters
5" continuous in baked enamel. Action Seamless Gutters. 384-5252. "Guaranteed Workmanship"

GUTTERS CLEANED, REpaired or replaced. Reasonable rates. 479-8807.

Handymen

INTERIOR AND EXTERIOR painting, gardening, clearing of brush, lawns mowed, moving, garbage collection, Phone Mike. 383-2480.

EAGLES AND TOWNES PAINTing. Interior, exterior, residential, commercial. Sign painting. Free estimates. Lee 478-1434 or Terry, 474-1998.

CARPENTER — HANDYMAN will do any work around your house, reasonable rates. 479-8807.

PLUMBING, CARPENTRY, electrical, reasonable rates. Phone 383-1233.

HARDWORKING HANDYMAN looking for odd jobs or repairs of any kind. 384-4711.

Home Improvements

Feature Kitchen and Home Improvement Centre
464-A Burnside Rd. East 385-4921
Specializing in Co-ordinated Home Renovations
Kitchens—Bathrooms
Sundecks—Additions
Countertops
Dealer for Citation and Long Bell Kitchens and Vanities
FREE ESTIMATES
GUARANTEED WORKMANSHIP

IMPERIAL BUILDING MATERIALS LTD.
The Builders Supply House
KITCHEN CABINETS AND VANITIES
By Longbell and Merit
OUR EXPERTS WOULD BE HAPPY TO HELP YOU PLAN YOUR REQUIREMENTS. DROP IN AND SEE OUR DISPLAYS!
BUY WHERE THE BUILDER BUYS FOR LESS
2955 DOUGLAS ST.
386-1401
STORE HOURS
Mon. - Fri. 8 - 5. Sat. 8 - 12
Member of Victoria HUDAC

ALCAN BUILDING PRODUCTS
Almetco Div.
SAVE HEATING DOLLARS
Storm Windows — Thermal Glass
Alcan Siding
Days 652-3901 Eves. 652-2761

36 BUSINESS SERVICES and DIRECTORY

Home Improvements

REMODELLING SPECIALISTS. Room additions, rumpus rooms, sundecks, wood fences, entries. Free estimates. Phone 477-7382 anytime.

FLY SCREEN — PATIO SCREEN door, quoted, fitted, guaranteed. Long established. H. Duncan, 385-4258.

COMPLETE HOME RENOVAtions by qualified workmen, 652-1808, evenings. 479-0078.

JOURNEYMAN, CARPENTRY repairs, renovations, quality work. Complete service. 478-9387.

Janitor Service

CUSTOM JANITORIAL SERvices. Tailored to fit your needs and budget. Find out about our low prices. Free estimates. Victoria Press Box 879.

Landscaping

SUNSET LANDSCAPING
Before letting anyone start, Get at least 2 estimates.
We do free estimates, new, established homes, commercial. Also Bobcat service.
Call 384-8075, Pager 243.

SAANICH LANDSCAPING COMplete stone work, lawns, patios, Complete landscaping. The lowest price. 479-6490.

ROTOVATING AND FRONT END loader work, professionally done at a reasonable price. 652-2881, after 5 p.m. 652-5753.

HARVEY'S LANDSCAPING
New lawns, designing, redesigning, all phases. Fong, 384-8621, 479-7078.

STONEWORK AND LANDSCAPing. Phone after 6 p.m., 386-6665.

Landscaping

BARKER LANDSCAPING LTD.
—since 1940—
Lawn specialists. Expert and considerate garden layout and shrub placement — sketches — ideas. Our expert stonemasons can build you anything in rock or slate — walls, patios, pools or pillars — etc. For a free competitive estimate, call 595-8323. Terms.

CHRIS DESIGN LANDSCAPE LTD.
Designing and Redesigning all phases of landscaping and garden maintenance. For free estimate call Chris MacLean 384-4078.

Lawnmower Service

LAWNMOWER REPAIRS TO ALL makes of rotary mowers. Phone 479-6369 after 5 p.m.

Masonry

FIREPLACE FACING, CHIMNEY repairing, driveway, patio, sidewalks, steps, Guaranteed job. Anytime. Aheer, 388-9153.

STONEHENGE MASONRY ANYthing in stone, free estimates, references. 478-3730.

MY SPECIALTY IS FIREplaces, brick and stone work, 479-5075.

CHIMNEYS BUILT AND REpaired. Fireplaces, brick and block work. Phone 383-7084.

Miscellaneous Service

MATERIAL TAKE-OFFS FROM your blue-prints, done expertly. Also pricing service for same. No obligation. 595-6278.

Moving and Storage

BIG OR SMALL. WHY PAY BIG prices for reasonable, reliable experienced movers. Pensioner rates. Estimates. Guaranteed. 382-5625.

ROBERT'S TRANSPORT
Household, apartment, office moving. Insured, experienced, reasonable. 658-1055.

FRANK'S DELIVERY
Small moves and pickup delivery service. $8.50 an hour, 1 man. $13.50, two men. 382-5275.

MOVING AND DELIVERIES, APpliances, furniture households. Eugene, 383-3528.

MOVING AND HAULING, REasonable rates, free estimates, 479-1745.

Painters and Decorators

VICTORIA CUSTOM PAINTING
592-1551 388-9253
ISLAND DECORATORS
Painters Paperhangers
Spray Painters
Plaster Repairs
Convenient Time Payments
383-9059 Eves. 382-1479

INTERIOR AND EXTERIOR painting, free estimates, reasonable rates. Stan Hunt. 595-6510.

BROTHERS PAINTING AND DECORATING
Free appraisals, cost consultant. All types of painting. All types of repairs. Commercial, farm, residential. Lowest rates. Terms. Work guaranteed. 383-8112.

IF QUALITY AS WELL AS PRICE is important, call Specialty Painting at 595-4424 for a painting estimate. FULLY qualified with solid references.

EAGLES AND TOWNES HANdyman Service, renovations, plumbing, electrical, painting, interior-exterior. Lee 478-1434 or Terry 474-1998.

FIDDLERS ON THE WALL—students, experienced interior, exterior quality painters, free estimates, 655-3190 evenings.

DOWSON PAINTING CONTRACTOR, RESIDENTIAL COMMERCIAL: WORK GUARANTEED. Free estimates. 385-6042.

BMB PAINTING AND ROOFING
Free estimates, reasonable rates, paper hanging and drywall repairs. 642-4522.

PAINTING AND DECORATING, reasonable rates, satisfaction guaranteed. Terms. 595-4905. 479-2473.

MASTER PAINTER, INTERIOR and exterior, free estimates. Ray McLean after 6, 592-7948.

EXTERIOR PAINTING, WORK guaranteed, reasonable rates, free estimates. 383-6185.

INTERIOR AND EXTERIOR painting, Gordon Rawnsley, 477-3773.

SEMI-RETIRED QUALITY work, reasonable rates. Albert Roberts. 386-5651.

Paving

VR PAVING
CO. LTD.
Parking areas, driveways, patios, patching and approaches with asphalt or cement. Serving Saanich Peninsula and Greater Victoria.
FREE ESTIMATES
386-5611

Plasterers

JIMMY'S PLASTERING AND stucco Plastering, stucco, patching, lathing, paint old stucco. Phone Jim at 478-1118, after 5.

REPAIRS ON STUCCO AND plaster, 30 years experience. 477-1681.

COLEMAN PLASTERING
Lath, plaster and stucco. 478-9976

Plumbing and Heating

David's Plumbing
Sewer cleaning, hot water tanks, plumbing repairs, 386-8881.

R. BALES LICENCED PLUMBER will do alterations, renovations, and repairs at low cost. I guarantee my workmanship. 382-1653.

QUALIFIED PLUMBER WILL DO service work and renovations. Call Steve, 383-0009.

RELIABLE PLUMBING AT THE right price, call Kevin Laurie 477-8831. Licenced.

Roofing and Siding

PARKER JOHNSTON LTD.
1855 BLANSHARD. 382-9181
"Roofing Victoria Since 1935"

36 BUSINESS SERVICES and DIRECTORY

Roofing and Siding

M & M ROOFING
Shakes and duroid shingles. Reroofing specialists with five years written guarantee. 478-8559.

ROOFS REPAIRED OR REplaced, reasonable rates. 479-8807.

Tailors

OAK BAY TAILORS
Tailoring, alterations ladies and men Quality leather alterations. 1826 Oak Bay Ave. 598-4131

BRITISH CUSTOM TAILORS
1311 BLANSHARD 383-2632

Tree Service

Greenleaves
TREE PRESERVATION
479-8525 386-1611
for beautiful trees

THE ARBORISTS
CALL NOW FOR COMPLIMENTARY ESTIMATES OR CONSULTATION FOR YOUR TREES' PROBLEMS AND CARE.
CEDARDALE TREE SERVICE LTD.
385-5931

TREES TOPPED, LIMBED AND felled, selective lot clearing. Insured. Free estimates. Call Ian Houston. 658-8845.

TREES FELLED, PRUNED OR topped. Reasonable rates. Prompt service. Insured. 642-5045 anytime.

MT. VIEW THREE SERVICE
"Everything in Trees"
Fully insured. 479-3873 (24 hr.)

BIG WIND TREE SERVICE
Low rates. 388-6115.

Upholstery

SKILLED UPHOLSTERER
Quaoity — very reasonable. 656-4688.

Window Cleaning

BILL'S WINDOW CLEANING Service, dependable and reasonable rates, phone 656-1299.

HUGHES RESIDENTIAL WINdow cleaning. Free estimates. 2932 Blackwood St. 386-2582.

38 TRAVEL

THE TOP BANANA
FLIES EVERY DAY
to RENO and LAS VEGAS
And you're the top banana when your travel agent is
WHITTOME'S!!
There's a special air fare when you purchase a minimum two nights accommodation
RENO only $73 RETURN
LAS VEGAS $168 RETURN
Per person — Ask for rates for Hotel — Motel (extra)
WHITTOME'S TRAVEL
1111 Blanshard St., Victoria
388-4271
126 Station St. Duncan
748-8128

VACATION HOME CARE
Married couple returning to graduate studies, University of Victoria, will care for your home, non smokers, available September 1977 to June 1978, excellent references. 598-2381 after 5 p.m.

HAWAII LIVING — 1 MONTH, $600; 2 months, $900; 3 months, $1200. Includes air fare from Victoria and return. Hotel with a kitchen. Dowtown Waikiki. Travelayden, 768 Fort. 388-4201.

MAUI, PUAMANA; ONE, TWO and three bedroom, townhouse condominiums. Private beach, tennis, pools, book direct from owner and save. 592-7079, 592-0871, 598-2835.

TRAVEL ANYWHERE (RELIable). Your personal safety (honest). Retired Police Officer (Det.). Wm. 43. 180, 5'10" (Save this ad). Keith Stewart, Box 145, Mercer Island, Wa. 98040.

REQUIRE RIDE TO SAN FRANcisco, need to arrive May 20th at est, drive all way if required. Return May 25th. 652-4239.

DESPERATE UNEMPLOYED lady urgently seeks ride back east, preferably Montreal. Will help with gas. 385-5890.

MAUI, ON THE BEACH, DEluxe two-bedroom furnished condominium, special off-season rates. OK Industries Ltd., 386-3414.

WAIKIKI — ONE BEDROOM condominium, fantastic view of ocean. Call after 3, 592-4659.

WAIKIKI, ONE BEDROOM CONdominium, 388-6474, between 9 and 4, Monday-Friday.

FOR RENT — CONDOMINIUM IN Maui. 478-7287 after 3 p.m.

39 PERSONALS

YOUR MONEY OR YOUR LIFE
Please Mayor Young and members of city council read section 25 subsections one, two and three of the 1976 police act chapter 64. Yes, Victoria residents, the Mayor and members of Victoria city council should make sure that there is an extra $200,000 in the Police salaries budget on Thursday, May 12th so that the Victoria City Police Force strength can be increased by ten to 150. This would be a step in the right direction otherwise a citizens group will have to call on a higher authority to ensure that the city of Victoria has an adequate Police Force. Mr. Glazier who lives in Oak Bay should especially read subsection three of section 25 of the Police Act. Most of the members of city council are trying to keep the mill rate down on their business Properties but do not run the risk of break-ins and holdups in the city of Victoria. Your City's Watchdog, C. Joe Richards again says to all Victoria residents in the city, Your Money or Your Life. Mr. Mayor and members of council is it not time, that you provide enough protection for Victorians that work and walk the streets of the city even if you people do not live in the downtown and western area of Victoria.

DOES ANYONE KNOW OF A SINgles Club or group or publication for intelligent, interesting people — 40 years and over? I know there are lots of us out there, and I would like to get in contact with some for companionship-friendship. No Hang-ups or off-beat ideas; just normal, happy enthusiastic people, who enjoy life and living. Victoria Press, Box 94.

IS THERE AN UNATTACHED, intelligent young woman out there who love music, dancing, travelling, good conversation and sincere companionship? Unattached gentleman, 48, offering same would like to hear from you. All replies confidential. Victoria Press, Box 888.

MAN, AGE 42 LOOKING FOR A little excitement in life, would like to meet a woman, age 25-45 for discreet meeting. All replies answered. Victoria Press Box 93.

UNATTACHED ATTRACTIVE young woman seeks sincere man, between 27-35, for companionship. Victoria Press, Box 53.

BACHELOR MAN, 34, WOULD like to meet lonely lady for outing, etc. Marriage if suited. On fixed income and commission. 385-0314.

WHO CARES IF YOU ARE pregnant? Birthright does. Phone 384-1431.

JANET SLATER: HAPPY Mother's Day from your children and grandchildren.

40 BUSINESS PERSONALS

Ginger Group
REQUIRE MODELS
For modern haircutting, no charge. Please phone 382-7235 or 382-7236.

WANT SOME EXCELLENT PHOtographs of yourself, but reluctant to spend the money? Now you can have coloured photographs taken by an artist. 36 exposures — $25. For appointment, phone 384-2002 or 384-7517.

MEGAVITAMINS
Available at
ESQUIMALT WESTERN DRUG MART
1153 Esquimalt Rd. 388-6451

IF YOU ARE A SINGLE PARENT with low or moderate income and wish to own furnished accommodation phone 386-0130 for more information and free brochure about home ownership program.

HAVE INVENTION. NEED BACKING. VICTORIA PRESS, BOX 35.

FREE REMOVAL FREE
Any unwanted household items or furniture — good cause (msa) 385-8385, 388-6275, pager 792.

40 BUSINESS PERSONALS

DOCUMENTS, MANUSCRIPTS OR what have you expertly typed by legal secretary. Divorce a specialty. Phone 386-9617.

LONELY? WRITE EMILY QUEST Friendship Bureau. P.O. Box 5220. Victoria.

MAKE A FRIEND. ENQUIRE Van-Isle Write-A-Mate Club, Site 33, Box 18, RR 1, Lantzville, B.C.

42 EDUCATION

REGISTRATION, ST. JOSEPHS School, grades 1 to 7, and four and five year old kindergarten, May 2 to May 9, 9 to 12 a.m. 757 West Burnside Road. 479-1232.

60 FUEL

BIG LOADS — LOWER PRICES
6 or 7 unit loads, fir and hem. Agricultural sawdust, shavings or cedar hog. Fuel 477-5053, 479-7629.
MANDER TRUCKING

SPECIAL — SPECIAL
One big load of mixed wood, $9.95
One big loadd of miliwood, $24.95
One load of sawdust, $30
Best Fuel Company 384-5524

BEST ALDERWOOD CUT, SPLIT, delivered, stacked, $55 cord. 478-6922.

63 TIMBER

WANTED TIMBER
FELLED, BUCKED or STANDING
Fir, Cedar or Hemlock
Ideal Sawmill Ltd. 385-0441

WANTED: CEDAR LOGS SUITable for shakes and shingles, 478-2740, 383-2243.

WANTED — 300 CORD ALDER wood standing or felled. Call 598-2185.

WANTED: STANDING AND felled timber. 658-8845.

TIMBER WANTED. STANDING or felled. 388-5336.

65 BUILDING SUPPLIES

HOME LUMBER & Building Supplies
470 Ardersler Rd.
385-8711

Framing Lumber
STD. & BTR. FIR
Price per 1000 FMB

2x4—6'	$ 80
2x4—7'	$ 95
2x4—9 2/4 Stud	$215
2x4—8'—20'	$229
2x6—8'—20'	$229
2x8—8'—20'	$215
2x10—8'—20'	$289
2x12—8'—20'	$289

STD. & BTR. HEMLOCK

2x4—6'	$ 69
2x4—7'	$ 89
2x4—9 2/4 Stud	$189
2x4—14'	$169
2x8—12'	$169
2x8—14'	$169
2x10—8'—20'	$229
2x12—8'—20'	$229

FIR PLYWOOD

4x8—5/8 T-G	$9.95
4x8—1/4 Std.	8.25
4x8—3/8 Std	5.85

D UNSANDED

4x8—5-16	$4.50
4x8—5/8	$5.00

GYPROC SPECIAL
4x8 - 3/8" $2.85
4x8 - 1/2" $3.15
Price per 1000 FBM

1/4" GYPROC	$ 95
1/2" FIRESTOP	$105
5/8" FIRESTOP	$120

ALSO STOCKING
Joint Cement, Filler, Tapes, Bead, etc.

STUCCO WIRE

16—16"	$19.50
Tar Paper	$ 5.50

INSULATION
Price per 1,000 Sq. Ft.

R7 FIBERGLAS	$76
R12 FIBERGLAS	$130
R20 Fiberglas	$220

Deliveries made anywhere on Vancouver Island. Before you buy compare our prices. For quality service and guaranteed savings, phone:
385-8711
386-3374

IMPERIAL BUILDING MATERIALS LTD.
The Builders Supply House
IMPERIAL BUILDING MATERIALS LTD.
Supports "Parade of Homes" sponsored by Victoria H.U.D.A.C.
May 7-15th
Pick up your programme at Imperial.
Kitchen Cabinets by Longbell & Merit
See Our Displays Including Merits New Door Designs
CHECK OUR DISCOUNTS!
Chambers built-in dishwasher, 2 yr. guarantee. 6 cycle—Reg. $349.00. Special $299.00.
BUY WHERE THE BUILDER BUYS FOR LESS
2955 DOUGLAS ST.
3861-401
STORE HOURS
Mon. - Fri. 8 - 5. Sat. 8 - 12
Member of Victoria HUDAC

MOORE WHITTINGTON LUMBER LTD.
MW 2614 BRIDGE ST.
386-1331
VICTORIA'S ONLY COMPLETE SASH, DOOR AND MILLWORK MANUFACTURING PLANT.
Front doors.
Store doors.
Back doors.
Wood patio doors.
French doors.
Pre-hung units.
Sliding door frames
WOODEN SASH AND WINDOWS MANUFACTURED TO YOUR SIZES.
386-1331

CLEARANCE: 3' BY 7' GREENhouse glass, $10 per sheet; 3/4" Sen plywood, $36 per sheet, 8'x7' Berry Garage doors, $99 each, 1 and 3/4' Mahogany exterior doors, $16 each. Cafe doors, arborite, light fixtures. 477-5651.

A FRAME TYPE
Laminated arches for house and barn. Estate sale. 477-5004, 656-2018.

HARDWOOD, OVER 25 VARIEties. More than 10,000 F.B.M. in stock. Open Saturdays, Norsecraft, 383-4233, 2825 Bridge.

HAND SPLIT CEDAR FENCING boards, 6 ft. long, 4-8 in. wide, should cover approx. 100 ft., $130. 1039 Deal St.

65 BUILDING SUPPLIES

Butler
Butler Brothers
TIME NOW FOR
Feed - N - Weed, Fertilizers, Seeds, Pesticides, Garden tools and supplies. All in stock at competitive prices.
2046 Keating X Road
652-1121
Open Mon. to Fri.
7:30 a.m. to 5:30 p.m.
Sat. 8:00 a.m. to 5:30 p.m.

QUALITY 18 IN. CEDAR SHAKES and singles. Buy direct from manufacturer. 478-2740, 383-2243.

USED LUMBER, 2X3, 2X4, 2X8. Phone 479-8729.

70 MUSICAL INSTRUMENTS

ORGAN BUYERS
at $949
Our sale priced organ is the best buy on the market. It has auto chord, auto rhythm, built in teacher aid, a fantastic sound and this organ can by played fully manually as well. Check our warranty it's 3 years).
383-8711

CASCADE ORGAN & PIANO
WHSE. NO. 2-370 GORGE RD. E.
Behind McDonald's Supply

Previously Owned Hammond Deluxe "Dolphin" Organ $1,695
Other Good Used Organs $795 & Up
See Reg. Stone at
SOUND OF MUSIC
PIANO AND ORGAN CENTRE
1517 Quadra 383-0239
CLOSED MONDAYS

40% OFF
Clearance of selected strings from major manufacturers
NELSON'S Music Centre
1315 GOV'T. 385-9728

Kawai Keyboards Studios
PRE-OWNED ORGANS
Kawai E100, like new
Estey chord organ
Hammond M3
Hammond Piper
Older Conn, full console with Leslie, cheap
Acetone B400 with Leslie and rythmn
Wurlitzer full console
Acetone A1000 with automatic rythmn, chording and Leslie
Lowrey Starlet with Leslie
PRICED FROM $195
3261 Douglas 386-3912

EATON'S
Specialists in
HAMMOND ORGANS
for over 20 years
Four Teachers Available
Use your Eaton Account
Main Floor Eaton's
Home Furnishings Building

BERNIE PORTER MUSIC
Downtown — Near the "Bay"
Your "nite-Time" Music Centre
SELECT A NEW GUITAR AT YOUR LEISURE. OPEN 'TIL 9, MON. THRU FRI. DRIVE IN. PARK FREE. MOST EVERYTHING MUSICAL — PROFESSIONAL INSTRUCTION, 725 CALEDONIA, 382-9542.

SPECIAL
Used pianos, reconditioned from $495.
ASK ABOUT our rent to own
Gleeson Music City
HOME of HAMMOND ORGAN and HEINTZMAN PIANOS
714 FORT 388-9632

MINI KORG 2
Synthesizer — Reg. $799
ONE WEEK ONLY $580
HALL-FAIRFIELD
"DOORWAY to YOUR WORLD of MUSIC"
728 Fort St. 385-3307

PAMUS
MUSICAL INSTRUMENTS
"Where Good Music Begins"
1108 Blanshard St. 386-8475

FOR THE SERIOUS GUITARIST. Farfita 80 B.R. amplifier and speaker box, $899.95, Petes Place, 786 Goldstream, open 7 days and evenings, 15 mins. from town 10 from Woolco, 478-6000 financing O.A.C.

SHURE MICS FROM $51; MANN Telecaster Copy $99.95.
SOFT SOUNDS
2031 Oak Bay Ave. 598-1524
Closed Mondays

PROFESSIONAL PA SYSTEM, 200 watt Peavey PA-400 Head, two JBL D130F

80 BOATS and MARINE

16' DOUBLE EAGLE
—Full camper top
—Elec. wiper
—1600 lb. EZ Loader
—50 h.p. Merc elec.
Package Price $4995

SPECIAL
HONDA 7½ H.P.
4 cycle outboard
$699

MULLINS MARINE
SALES LTD.
382-1928 382-4515
925 YATES

Goldstream Marine
HOURSTON Glascraft
CAMPION LUND
EVINRUDE Outboards
ROADRUNNER Trailers
2994 Jacklin Rd. 478-8391

DON'T
Buy a 9.5 or 9.9 h.p. outboard until you check our great selection o 9.5 and 9.9 h.p. Evinrudes and Johnsons — long and short shaft, from $395 and up — fully guaranteed. Hurry—they're going fast.
OAK BAY MARINE SALES
1327 Beach Dr. 598-3393

PRIDE OF OWNERSHIP IS ASsured, this 26' Telstar, beautiful teak interiors, SS sink and washbasin, propane stove and oven, lots of headroom, 255 h.p. IO Mercruiser, command bridge, hydraulic power steering, SS railings and much more, $24,000 takes it out of my yard; I have just bought a 54-footer. Phone 656-2864.

38'' MONK
This double-planked bronze fastened bridge deck was built in 1970 by Nicholson Boats. She is an immaculate vessel well equipped with extras. The asking price of $57,000 includes boathouse. For viewing please contact Van Isle Marina at 656-1138.

COHO MARINA
COWICHAN BAY, B.C.
Boats For Sale
Fishing Guides Charters
CHRYSLER SALES-SERVICE
746-7909

1973 21' REINELL EXPRESS, 188 h.p. Merc FWC, under 300 hours, Bennett trim tabs, depth sounder, compass, VHF radio, sportyak, full cabin standup head, asking $8350. Financing available, small boat considered in trade. Phone 112-537-5858.

32' OLDER CABIN CRUISER sleeps 5, Chrysler Crown, sounder, radio, engine and boat in excellent condition. $13,500. 20' IB cruiser, 14' IB cabin fishing boat, 12' OB less motor. See at Gilperts Marina, Brentwood Bay. 652-2211.

1976 BELLBOY, K33 HULL, sliding hardtop, $12,000 when purchased. Stand-up camper top, 140 Merc inboard, compass, 460 Sounder, anchor, etc. 3000 lb. Cawkin trailer, power winch, 76 hours 388-6364.

34' CLASSIC CABIN CRUISER, 6-cylinder Chrysler Crown, sleeps six, TV, CB, etc. Complete live aboard facilities, boat surveyed, engine appraised, asking $7000 firm. 537-9290.

BRAND NEW TANZER 7.5 metre (25 ft.) deluxe. Loaded with options including main and jib sails, 1977 6 h.p. Johnson. Sailaway price, $13,950. Bob White Marine, 656-6421.

24' FIBREFORM, COMMAND bridge, 188 Merc, trim tabs, sounder, icebox, stove, standup head, sleeps five, offers on $15,500. 658-8761.

30' DIESEL SEDAN LIVEAboard. Diesel stove, H and C water, shower stall, value plus, $13,900. Victoria Boat Mart, 453 Head St. 383-3324.

21' REINELL CRUISER
165 OMC, I-O. Ready to go! $7295. Contact BOB ALLISON at REG MIDGLEY MOTORS, 385-8755. DL00247A

25 FT. BAYLINER SARATOGA hardtop, twin, FWC Volvo, I.O., full camper back, trim tabs, swim grid, stand-up head, sleeps 5. 388-7371, 658-5342.

28' ALUMINUM C.B. CRUISER, 255 HP, I.B. OB. F.W.C., Full foam flotation, full instruments up and down, $20,900. Phone 723-7821, Port Alberni.

17' INBOARD, FRESH WATER cooled, velvet drive transmission, four wheel trailer, with hydraulic brakes, must be seen, offers on $5000. 652-3272.

24' SWIFTSURE SAIL BOAT AS new 7 h.p. Vire inboard Edson wheel steering 300' North sails many extras. 595-6563 or 652-3540.

HERRSHOFF 22 FIBERGLASS sailboat, 1976, complete galley, head, outboard, lifelines. Sleeps 5, 592-0700.

15 FT. STARCRAFT, FIBERGlass boat, 50 h.p. Mercury, transistorized ignition, tilt trailer, first class condition, $1800. 656-1675.

19' 120 VOLVO INBOARD OUTboard, lapstrate hull, mahogany cabin, day fisherman special, nights 478-6320, days 386-6616.

JOHNSON 40-HORSE, COMpletely overhauled by ocean outboard manual start; no tank, $395 firm. 598-8289.

1974 — 16' VANGUARD, 50 horse Johnson electric, full canvas top, easy load trailer, CB and marine antenna, $3400, 642-3636.

19' GLASPAR CUDDY CABIN, trailer, 70 horse Mercury, 1905 Ferndale, 477-5655, asking $3,300.

SKI BOAT, 1973 GLASTRON GT 160, 110 Merc O-B, used in lake. $2950. 592-1889.

14 FT. SPEED BOAT, GLASS over ply., great shape. Offers. 656-2761.

16' FIBREGLASS, 40 HORSEPOWer Electromat, new E-Z load trailer. 479-4347.

22 FT. CRUISING SLOOP, FIN keel, Dacron, stainless Steel, $3,000 or nearest offer. 479-6488.

16 FT. FIBERFORM SURF rider, 50 Merc electric, full canvas. 477-8381.

15' RUNABOUT WITH TRAILER, fibreglass over plywood, top condition, 382-4498.

25' BAYLINER, HARDTOP, 1975, 190 OMC power, all extras, phone 477-9929.

30' FRAMED POWER BOAT hull, ready for planking, with materials to finish, $3,500. 652-3272.

1974 SEA-RAY 240 SRV 24' HARDtop, cruiser, 255 h.p. Mercruiser with TR II leg. Must sell. 478-1685.

21 FT. GLEN-L CABIN HULL, offers, 477-4196 or 384-5521 evenings.

12' SANGSTER, OPEN BOAT with 10 h.p. Mercury and trailer. Excellent unit. $875. 598-1889.

30' GAFF FC DIESEL AUX. $5,000 or reasonable offer. 746-7258, 746-5424.

9' FRONTIERSMAN, HARDTOP, fibreglass, boat, with oars, $225. 652-3272.

13' SAILBOAT, DACRON, SS RIGging, with trailer, good shape, $750 or best offer. 592-4189.

SALE BY OWNER, 38' DIESEL displacement troller type cruiser, surveyed. 388-4586.

EXCHANGE 75 HP ELECTRIC outboard motor for 30-40 h.p. 479-5006.

C+C 25, EXCELLENT CONDItion, spinnaker, 150% main, jib, Outboard, Duncan, 748-9877.

CATALINA 22, 1972, GALLEY, head, 9.5 H.P. outboard, 1977 trailer. Price $7,600. 112—537-5804.

SEAGULL SMALL MOTOR, $125. Phone 478-3450.

14' BLUE JAY TYPE SAIL BOAT with trailer. $950. 382-6955.

27' WHALER SAILBOAT, $1200. Box 975, Sooke.

17' WOODEN BOAT, 9 H.P. Briggs with clutch. $750. 656-5214.

20 FT. F G PLY SLOOP. 3 YEARS old. $1800. 743-5220.

OAK BAY BOAT BROKERAGE
1327 Beach Drive 598-1921

17' CAL GLASS 115 H.P. MERC., $4,000 or closest offer. 479-2187.

?' ALUMINUM BOAT, TRAILER, 7½ H.P. motor, $790. 592-9728.

20' CABIN CRUISER, FULLY equipped. $2500 or offers. 383-3679.

BOAT LETTERING A SPEcialty. Phone Ken Warner, 652-2007

FIBERGLASS OUTBOARD POWered, surf board, $350. 478-7104.

80 BOATS and MARINE

"It's The Service That Sets Us Apart"

New Bayliner
2050 Admiralty
—Hardtop model
—140 Merc. I.O.
—V berth and 2 sleeper seats
—Built-in fish box
$9650

New Hourston
17' Hardtop
—Camper back cover
—70 H.P. Johnson elec.
—1550 Road Runner trailer
READY TO GO
$6195

BAYLINER
HOURSTON
GLASSCRAFT
JOHNSON outboards
VOLVO — OMC
Sterndrives — Trailers
Accessories
All At
GIBSON
Powercraft Centre Ltd.
2520 Gov't St. (Near Bay)
382-8291

25 FT. UNIFLIGHT, TOP SHAPE, $13,250.
24 ft. Fiberform, 215 Mercruiser, 1973, $10,500.
21 ft. Fiberglass, Keel sailboat, fully equipped, $4,400.
22 ft. Sangster Dolphin, many extras, $10,250.
24 ft. Buccaneer sailboat, cruise equipped, $10,250.

BOOTH BAY BOAT SALES
Saltspring Island, 537-5755
COLUMBIA 22 SLOOP
Nicely equipped, perfect starter boat. $6950
SURFER 24
Custom sedan, 225 OMC, 1 year old. $14,500
Call DICK CHUDLEY at National Boat Sales, White Birch Rd., Sidney, 656-3966. Eves. 656-5751.

HORWOOD MARINE
GLAS PLY
K & C
Catalina Sailboats
22, 27, 30
823 PANDORA 385-1451

STERNDRIVE SERVICE
Mercruiser, Volvo-Penta, OMC, plus Evinrude, Mercury, Johnson outboard service. Victoria's most complete marine service centre. OPEN 7 DAYS AT THE MARINA
OAK BAY MARINE
SALES and SERVICE
1327 Beach Dr. 598-3393

PERFECT LIVE-A-BOARD
36' displacement hull, 5 berths and in 3 cabins. New galley, radar, auto pilot, sounder, etc. Chrysler Crown engine just overhauled. Strong seaworthy boat in good condition, $25,000. New Markay, slip 22, E Dock, Canoe Cove Marina.

16' GLASSPAR BOAT AND MAStercraft trailer, 65 and 9.8 h.p. Mercury motors, convertible top, tach, Speedometer, Rideguide steering, electric starting and winch, misc. equipment $3000. 479-5410.

18' GLEN L GLASS OVER PLYwood, cabin, Bilge pump, 12 volt battery, Bow, stern and inside light, marine heads, downrigger, 20 horsepower Merc. with 2 tanks, moored at Hall's. Offers on $1,000. 478-4006.

14' FIBER GLASS BOAT, canvas top, new down rigger and depth sounder, 3 yr. old 40 h. Merc on tilt trailer. All for $1495, 16 ft. fiber glass and mahogany wide northern canoe. $200. 743-5685.

16' LONE STAR ALUMINUM runabout, 40 h.p. Scott electric engine. Holsclaw Trailer. $1950; 8' fibreglass dinghy with oars, $150; feather lite Seagull engine, $195. 1039 Deal St. 598-5897.

SAANICH LUMBER YARD
Has in stock: Oak, Pine, Ash, Teak, Mahogany, Cedar (yellow and red) lumber and veneers. Prices reasonable. 3041 Douglas St., 385-2486.

20' C & C PACESHIP DAYsailer-overnighter, with near new Merc., sails, Red and lo mileage, trailer inc. $3895. Victoria Boat Boat Mart, 453 Head St. 383-3324.

33' 6.9 TON "A" LICENCE troller, radio phone, C.B. depth sounder. Ready to fish. $27,500 or best offer. Call John, Lasqueti Island. 540-0840.

14' FIBREGLASS RUNABOUT trailer, 50 H.P. Mercury outboard $1,250, also older 100 h.p. Mercury outboard, best offer. Phone 479-5013.

16' DOUBLE EAGLE, 65 H.P. and 6 h.p. Evinrudes, depth sounder, and 2 down riggers, 1200 lb. E-Z load trailer, garage kept. low hours. $4,400. 112-743-5031.

8' HEAVY DIESEL WORLD ruiser, Gardiner power, F.W.C. normous accommodations. Unique. $33,00. Victoria Boat Mart, 453 Head St. 383-3324.

12' FIBREGLASS KOLIBRI SAIL boat with main mast and jib; including tilt trailer. Almost new $1,000. 658-8261.

7 H.P. ELGIN, SOLD BY SIMPson-Sears. Excellent mechanical condition. Asking $175 or offer. 383-3958.

ALL BAY MARINA
2238 Harbour Rd.
Sidney, B.C. 656-5167
Open 6 Days — Closed Mondays

14' PLYWOOD BOAT, FRONT steering and controls, 18 h.p. Evinrude, tilt trailer, offers, view at 126 Sims Ave.

WHITE WATER KAYAK
Fibreglass. Excellent condition. Air bags and spray skirt. $250. 382-2943 evenings.

16' COBRA SKI BOAT COMplete with new 150 h.p. Mercury used less than 20 hours and Roadrunner trailer. Best offer. 479-4501.

MUST SELL 22' CABIN CRUISER, 6 cylinder inboard, see at 971 Sluggett, Brentwood Bay and make offer.

GRAMPIAN 23, MOTOR, FOUR sails, sniffer, well equipped, $11,250 or best offer. 656-4388 after 6.

40' LIVEABOARD SEDAN, NEW pholstery, diesel heat, fridge, ound and dry. $19,900. Victoria Boat Mart, 453 Head St. 383-3324.

BOAT LOADER, NEW CONDItion, complete with winch, $100. 592-0481.

WANTED: POWER BOAT, WILL trade real estate. Bob Barker, 598-1921.

PACIFIC 30, FIBREGLASS cruising sloop. Offers on $14,900. 477-5186.

NORTH SEA, 21' FIBREGLASS, two sails, stove, sink, four berths. 7 h.p. outboard. $4,950. 386-2790.

12' FIBERGLASS OLDER TYPE, completely refinished, with trailer in rough shape. $325. 383-5753.

18' STARCRAFT, FULL VINYL top, 115 Merc. and trailer. $3900 478-6645.

LEAVING COUNTRY MUST SELL Catalina 27', deluxe, offers. Ken 592-3300.

80 BOATS and MARINE

BOSUN'S YACHT BROKERAGE
POWER
26' TOLLYCRAFT 250 o.m.c. $24,900
28'8'' ALCAN cruiser 1968 $16,500
24' SEDAN cruiser 1969 $10,500
18' "BLACK SWAN" (sold) $ 3,200
40' MATTHEWS C.B. Twins $42,000
36' CHRIS Connie $29,500
42' MONK Traditional $58,000
22½' WEST PORTER $10,500
24' REINELL Sedan $10,000
LUHRS 320-1977 $54,000
SAIL
CASCADE 29 offers
CATALINA 27 offers
RANGER 26 $18,500
BAYFIELD 23-25 Diesel $13,900
41' KETCH Ferro $60,000
H-28 CRUISING $15,500
45' KETCH, diesel, teak $70,000
AND MANY OTHERS
BOSUN'S MARINA
10775 MacDonald Park Road, Sidney
656-5558 Box 2001

VAN ISLE MARINA
17' F-G RUNABOUT 1971, well equipped with extras $ 3,000
31' MONK sedan, 2 station steering, new power and Boathouse $21,000
27' Disp. CRUISER cedar planked with F-W flagship power AND Boathouse $11,500
32' LUHRS (1975) in immaculate cond. and loaded with extras — B-house available OFFERS
SAIL
35' ERICSON completely equipped for ocean cruising diesel power $52,000
26' GRAMPIAN nicely stocked cruising boat c-w inboard diesel $17,500
16' DAYSAILER c-w trailer and moorage $ 1,750
CAL 2-29 new boat with sails, wheel steering, diesel power $29,800
For these and many others, please contact
VAN ISLE MARINA CO. LTD.
Tsehum Harbour Box 2130
656-1138 Sidney, B.C.

BOATLAND
Div. of Duncan Boatland
FISHERMAN'S SPECIALS
14' MIRROCRAFT
Deep Fisherman
—level flotation
—1977 20 hp Mercury (5 gal. gas tank)
—1977 600 lb. Road Runner
ONLY $2095
SERVICE CENTRE
for Mercury and Mercruiser
In Victoria
Call DOUG at 474-1267
1074 Goldstream Ave.
In Duncan
Call ED at 746-4158
Island Highway

PRE SUMMER SALE
NEW BOATS
25' SANGSTER C-Bridge $17,995
23' LARSON EXPRESS $16,500
23' LARSON CUDDY $13,500
21' LARSON EXPRESS $12,500
18' SANGSTER CORMORANT $ 7,400
18' SANGSTER COHO $ 6,500
16' LARSON TRAILER $ 6,400
16' LARSON 70 h.p., trailer $ 5,400
2266 Harbour Rd.
Sidney 656-1343

CATALINA
SAILBOATS
22 - 27 - 30
HORWOOD MARINE
823 Pandora
385-1451

CATALINA 27
Excellent family cruising boat with racing ability and performance. A bigger yacht with large cockpit and full standing head room. Fully equipped with 9.9 HP electric start motor with remote control. 4 sails, spinnaker and many quality extras. All in top notch condition. Asking $17,500. Phone 384-7933.

CABIN CRUISER
25' fully equipped 1973 Starcraft, 170 Volvo and 270 inboard low hours, downrigger, full stereo with AM-FM radio, tape deck and with four speakers, CB radio, tender and tender motor, full galley, sleeps 4. Best guy on the Marine Market today. Make a point by calling weekdays 382-7203, Sat. and Sun. 477-0409 or 592-3656.

OUR LISTINGS INCLUDE 3 good power boats and 5 sail, all priced below $10,000. See them at our sales dock. We also have fine deep-sea and coastal cruising yachts in wood, ferro-cement, fiberglas and steel. Call Geoff Simpson, Cove Yachts Ltd., Maple Bay, 748-8136.

HARPOON 17
SWIFTSURE 21
THE SAIL TALK OF THE SHOW SHOW
ROADRUNNER TRAILERS
SWIFTSURE SAILS, 477-0449

BOSTON WHALER
GLASTRON
BOATS, MOTORS, TRAILERS
PLEASURECRAFT SALES 477-9424

1972 26' SABRECRAFT, FULLY equipped will take offers on $15,000. Will take small boat or real estate in trade. Phone 652-3237.

1973 K & C 22-FT. HARDTOP, sink, 2-burner alcohol stove, head hand gurdie, sleeps 4, in good condition, low hours on 302 Ford 4-brl. carb, Waukeshaw conversion. 270 Volvo leg. $6,400. Phone 754-2506.

BOAT AND TRAILER CUSHIONS custom made, any size, any shape. Fabrics and vinyls in sock. Free estimates. Tillicum Furniture, 2612 Sooke Rd. near Jacklin. 478-0522.

BRAND NEW CATALINA 22, Loaded with options including main and jib sails. 1977 6 h.p. Johnson, sailaway price $8,250. Bob Whyte Marine, 656-6421.

7' LEISURE, 4 BERTH CRUISing sloop, sister has Xed Atlantic, many extras. Reduced to $5,250. Victoria Boat Mart, 453 Head St. 383-3324.

UST THE CLEANEST 22' K.C., C. bridge, 225 Merc FWC. Extra O.B., C.B., grid. 68 hrs, new. $15,950 O.B.O. Victoria Boat Mart, 453 Head St. 383-3324.

17' FIBERGLASS TRI-HULL, 75 HP Johnson, 12HP aux. CB, heater, many extras must sell immediately best offer on $2500. 478-3140.

18 H.P. JOHNSON, $200. 1975 EXplorer tilt trailer, $300. Plywood Peterborough with steering and controls. $100. Offers. 479-9684.

BOAT—TRAILER—MOTOR
Near new $800. 16' Glas runabout, 7 H.P. outboard, 30 hours. Tilt trailer. 384-2610, 5—855 Kindersley.

32' DISPLACEMENT CRUISER, excellent condition. Phone 383-2684, mornings.

21' SANGSTER, TWIN JOHNSON, 60 horsepower, rebuilt '76. 384-1660.

80 BOATS and MARINE

Oak Bay
SALES AND SERVICE
BOAT SHOW
EVERY WEEKEND
AT THE MARINA
ON DISPLAY
"77"
SANGSTERS
16' - 25'
GREW SS250
25' HARDTOP
CAMPION
16' - 25'
APOLLO
22' Sportfisherman
DAVIDSON
Diesel Chuggers
plus
D18 family sailboats
SPECIAL
27' UNIFLYTE Express — loaded, 130 hours on bcand new engine
ON DISPLAY—TRADES WELCOME
JUST ARRIVED
OMC SAILDRIVE
"the newest in auxiliary power"
EVINRUDE outboards
YANMAR diesels
ZODIAC Inflatables
BOAT SHOW
EVERY WEEKEND
AT THE MARINA
1327 Beach Dr.
OPEN 7 DAYS
598-3393 598-1921

24' REINELL $10,900
24' FIBERFORM $ 9,500
24' FIBERFORM Baja $16,900
27' CUSTOM Perkins diesel $10,900
26' SABRECRAFT (1970) $14,900
26' CHRISTCRAFT $10,900
26' FAIRLINER $12,900
27' CHRISCRAFT $1$13,900
27' OWENS $15,900
28' FAIRLINER $17,900
39' TRAWLER $36,900
38' TRAWLER, diesel $17,900
34' HOUSEBOAT $16,900
38' DIESEL Yacht $30,900
32' TROJAN Sedan $58,500
34' TOLLY Sedan (1977) $79,500
40' MONK, new power $46,500
44' TRAWLER, twin diesel $58,090
45' MONK loaded $79,500
50' MONK $79,500
All Boats on Display
at North Cove Marina
2270 HARBOUR RD., SIDNEY
W.C. BOAT BROKERS
656-5591

CANOE COVE
YACHT SALES
ON DISPLAY
25' TRIJAN, hardtop express fibreglass construction.
27' UNIFLITE, twin power.
41' CANOE COVE Tri-Cabin.
Open 7 days 9 a.m. to 5 p.m.
656-5711 656-3915
88888

VICTORIA
LAWNMOWER & MARINE
834 Johnson 2354 Beacon
383-8338 656-4012
Victoria Sidney

32' TOLLYCRAFT
large command bridge, dinghy with outboard, twins, furnace, hot water, constavolt, 2 radios, 2 sounders and much more. In extremely good condition. $38,000
ON DISPLAY
WESTPORT YACHT SALES
Sidney 656-5832

SLOW COMFORTABLE TRAILerable 28' houseboat, 85 H.P. O-B, all exterior fiberglassed, sink toilet, stove-oven, shower and many extras, sleeps 6. See at Ivy Green Marina, Ladysmith. Blue-white $500 o.b.o.. Will consider camper-minihome trade. 723-2017 after 6.

44' TWIN DIESEL
Tricabin Chriscraft in excellent running order. Complete drive including two 3208 Cats only 2 years old, offers. Clark Simpkins Yacht Sales, 112-689-7491.

CHARTER
28' Rhodes sloop, sleeps three to four comfortably, dinghy and heater included, reliable people only, $250 per week. 598-1359, after 6 p.m.

VOLVO PENTA
OUTBOARDS
Sales,part s and service
Mariner Marine Power Ltd.
21 Cadillac 383-6582

26' RAWSON 4-5 BERTH CRUISing-racing sloop, 9.5 hp. plus full racing inventory. Little used. Cleanest. $10,900. Victoria Boat Mart, 453 Head St. 383-3324.

38' WOOD SCHOONER, $29,500, eady to cruise, good liveaboard, see at Jensen's Shipyard or write M. H. Metcalf P.O. Box 432, Friday Harbor, Wash. 98250.

MUST SELL 1974 19' DEEP V, 140 -O Merc. 180 hours, 2200 lb. Road Runner trailer. Garage kept. Many extras. 383-3334.

SABOT $85, 2 BURNER ALCOHOL stove less than ½ price $45, new 2½ gallon outboard gas tank $20, new Catalyst heater, $12. 384-0306.

17½ CALGLASS, 120 OMC, F-W cooled, G.B. Sounder, walk through windshield, jackets, paddles, etc. Very clean. 477-2586.

1973 REINELL RV 1710, 140 horsepower I-O, 200 hours, c-w E-Z oader trailer, full of extras. 479-4145.

4' DIESEL TROLLER CONVERion. Diesel stove, fridge. Sound, ust $12,950, or offers. Victoria Boat Mart, 453 Hea dSt. 383-3324.

16-FT. GLASSTRON BOAT, 100 horsepower Merc motor, newly overhauled, trailer. Reasonable. 383-4476.

15'6 PLYWOOD BOAT AND trailer, fiberglass hull, older 30 horsepower Johnson. $1,150. 595-8259.

GRAMPIAN 26 FULLY equipped, excellent condition all sails, outboard, knotmeter etc. 384-3837.

14' SURFTAMER, ALLGLASS, 40 Johnson and trailer, all freshwater se.. Just $1950. Victoria Boat Mart, 453 Head St. 383-3324.

SEAGULL 40 PLUS, OUTBOARD motor, less than 5 hours running since new, cash or trade, for band-saw, 642-3784.

17' FIBREGLASS CRUISER, standup hardtop, 1972 65 h.p. motor, 1971 4 h.p. Evinrude, excellent fishing boat. $2495. 652-3531.

26' SAILBOAT, HAIDA — CABIN model, fully equipped, immaculate 15 h.p. electric, $16,000. 658-5889.

TWO 35 JOHNSON MOTORS, long shaft, electric start, one rebuilt. 592-9749, after 5 p.m.

NEW 41' TRICABIN FIBERGlass hull, $14,000. Trade? Campbell, Cobble Hill,, 743-5487.

TUG WINCH, SWANN SELF spooling, 1800' line capacity, good condition, $3500. 592-1869.

20' PLYWOOD HULL, 592-1953

WANTED: BOAT TRAILER SUITable for 13' boat. 592-2191.

80 BOATS and MARINE

MERCURY MARINE
BELL BOY
FIBERFORM
CANAVENTURE
DON'T MISS
Our Display Ad
in Friday's Times
and
Saturday's Colonist
and
DON'T MISS
OUR FLOATING
BOATSHOW
THIS
WEEKEND
at Blue Heron Boats
10775 McDonald Park Rd.
in Sidney
A Boat for
Every Budget at
MERCURY
MARINE
800 Cloverdale
385-1457

SPECIAL CLEAROUT
LAST OF OUR 1976 CANAVENTURES
16' DEEP V
— camper top
— 1977 35 h.p. Johnson elec.
— 1200 lb. Road Runner
$3950
16' BOWRIDER
— camper top
— 1977 35 h.p. Johnson elec.
— 1200 lb. Road Runner
$4250
17' DEEP V
— camper top
— 55 h.p. Johnson elec.
— 1200 lb. Road Runner
$4750
17' DEEP V
— full top
— 149 Mercruiser
— 2000 lb. Road Runner
$6995
bcc bob whyte marine ltd.
SALES AND SERVICE
Corner Harbour and Resthaven
656-6421 SIDNEY

Tuffrey & Mills Ltd.
1119 BLANSHARD ST.
MARINE
INSURANCE
WE'RE BIG ON THE WATER
For your whale of a quotation just call our office. No obligation.
386-7737

BLUE HERON
BOAT SALES
EXECUTIVE Yachts
O'DAY Sailboats
MERCRUISER Servicing
MERCURY Outboards
MOBILE HOIST
10775 McDonald Park Sidney
656-5564

DRESS UP THAT BOAT FOR spring and summer. Custom made cushions in vinyl or fabric. We can recover existing upholstery or manufacture new using regular or extra firm polyfoam. Any shape or size. For personalized upholstery service call Riga Upholstery 383-7621. Now in Market Square.

BOATERS!
See our large display of appliances, plumbing and electrical supplies.
S. J. PEDEN LTD.
2855 Quesnel St. 386-3464

Chrysler Outboards
British Seagull
SALES — PARTS — REPAIRS
KEN PRASING EQUIPMENT
478-9313 934 Goldstream Ave.

CABIN CRUISER
28 ft. Gorgyle cutter, complete with command bridge, depth sounder, C.B. radio, dinghy, stove, triple tandem, trailer, Chrysler power, sleeps 10. $22,000. 385-2372, 477-0038.

RADIOS
VHF — SSB — C.B.
MARINE ANTENNAS
SOUNDERS
Sales — Service — Installation
Ball & Shemilt Electronics Ltd.
1 West Burnside Rd.
386-9414

36' MONK CRUISER, CB, REcording sounder, stereo, 3-way fridge, 4-burner stove with oven, command bridge, intercom, flashing sounder, 280 horsepower Chrysler, 60 horsepower I-O, cockpit controls, $35,000 firm. Offered to May 13th. 656-4014.

CANOE COVE
YACHT SALES
Canoe Cove Marina
Sidney, B.C.
656-3915 656-5711

SIDNEY MARINE POWER
AND MACHINE LTD.
Complete boat repairs and machine shop facilities. All makes. Free estimates. Open 7 days a week to serve you better.
2077 Amelia, Sidney 656-4341

24' REINELL, HARDTOP, IMmaculate, f.w.c. trim tabs. heater, tape deck, C.B., anchor package, dinghy, galley, dual battery, sounder, etc. Must be seen. Offers. Phone 652-2207.

35' DOUBLE ENDER, REGRETfully must be sold. Cedar on Oak, 6 cylinder Chrysler Crown, C.B., sailing dinghy, etc. Liveaboard with moorage available. $12,500. 656-7122. 9-5 p.m.

29' DISPLACEMENT CRUISER, fully equipped, Fort interceptor motor,double planked hull, all mahogany woodwork, must sell, $13,500 or best offer. Phone 384-5498.

REDUCED FOR QUICK SALE
25 ft. 1975 Bayliner Saratoga, H.T. 225 Volvo. 220 hours, Immaculate, $12,500 phone 477-4685.

WANTED — 6 CYLINDER, 100 horse power Chrysler Nissan diesel, will swap 160 HP Turbo charged Perkins diesel or will sell Perkins outright, 477-2734 after 6 p.m.

21' CAMPION SLEEPS 6, CB, tabs, dinghy, carpets, full galley, dishes, heater and much more just surveyed, must sell, $9,500. 478-3140.

BRAND NEW TANZER 26 DEluxe, loaded with options, main and jib sails, 1977 9.9 h.p. Johnson elec. Sailaway price, $17,700. Bob Whyte Marine, 656-6421.

5-GALLON BOAT GAS TANK, almost new, $25.00. 656-2852.

80 BOATS and MARINE

SAILING
Learn while cruising
OR
If experienced—bareboat
From 23' to 40'
ISLAND YACHTS LTD.
Gabriola Island, B.C.
V0R 1X0 247-8825

FIBERGLAS ENTERPRISE, Proctor mast and boom, 2 suits of sail, spare jib, 2 tillers and rudders, licenced trailer, custom boat cover $1800 or offers. 477-0780.

BUY MY 35 HP ELECTRIC Chrysler and older 5 hp motor for $600 and get 15½ plyglass boat with trailer free. 479-9838.

CAL 25 RACE OR CRUISER, EXcellent condition, many extras. Phone office 746-6232, res. 748-1727.

20' FIBREGLASS RUNABOUTS and cruisers, from $1,500 in kit form. 656-6806.

WANTED: MOTOR SAILER, 25'-45', send particulars, photo and price, to Victoria Press, Box 16.

19' FIBERGLASSED SLOOP, sleeps 2, $2,000. 383-2619, afternoons.

MUST SELL! 16' GLASS-PLY cabin boat. Trailer. Near new. $1100. Salt Spring 537-2585.

WANTED
Pair of deck mount dinghy davits, 384-5762.

WANTED — SMALLER BOAT IN trade for luxury 34' fibreglass twin like new. 598-7992.

1976 REINELL 23' COMMAND bridge FWC. 60 hrs. Fully equipped. $16,900. 592-3678.

ANY REASONABLE OFFER, 25' fibreglass over ply cabin cruiser, gasoline engine. Evenings, 383-8038.

28' HERRTSCHOFF SLOOP IN very good condition. Phone 658-5527.

19-FT. FIBERGLASS ON PLYwood boat, needs a lot of work. Offers. 385-4689.

14' THORNES ALUMINUM BOAT and trailer, $375. 383-7061.

7-TON A WC TROLLER. NO REAsonable offer refused. 382-7735.

WANTED TO BUY, USED AND damaged boats. 383-1640.

FOR SALE, USED 1000 LB. Gator Trailer. 478-[illegible]

CAL 20, EXCELLENT CONDItion, many extras. 652-1684.

29' C.B. GRENFELL, REDUCED to $16,900. Must sell. 592-0067.

15' CLINKER, NEEDS SOME work, $200 or best offer. 383-9660.

83 AIRCRAFT

CLASSIC AERONCA 7AC CHAMP, restoration completed January '77, $6,500. 478-8201.

STINSON VOYAGER 108-1. FOR details phone 478-5849.

92 SPORTING GOODS

Robinson's
Since 1929
AIRGUN HEADQUARTERS
Largest Selection In Town
Webley Rifles and Pistols from $39.95
German Weihrauch Rifles, Super Powerful
New Daisy, B.B. Repeater Pistol $39.95
Pistols
S&W .29-44 MAG 8⅜'' Bar $399
S&W 27-357 MAG 8⅜'' Bar $399
Dan Wesson, 357 Vent Rib $329;
Taurus 22 Rev $125.
Rifles
Husq. Target .243 Cal 3x9 Leoupuld $595; Win. N.W. Terr. 30-30 $399; H&R 45-70 Trapdoor $300 Ruger mini 14 223 auto.
Shot Guns
Brow. 2 shot 12 G auto VR $299; Higgins 12G Pump $140; Beretta o-u 12 G $350; Rem 12 G Pump $145.
SELECTION - SERVICE - SAVINGS
Free 1 yr layaway plan.
1307 BROAD ST. 385-3429

INTERNATIONAL KNIVES
The sharpest place in town
FIRST TIME EVER
winchester 22 Cal. Centennial 'Cheyenne Carbine'
AS NEW
Remington Mod. 4 22 Cal. Rolling Block Takedown
JUST ARRIVED
Safariland Shoulder Holsters—HK 91-7.62 (308 Cal)
Browning Citoria 20Ga O&U
Browning single shot 30:06 with 8X Weaver
Colt Border Patrol 357 MAG
Kentucky Rifle kit .45 Cal.
U.S. Military Corp and Rank insignias
574 Yates St. 383-2422
(across from the Post Office)

DIVERS
BIGGEST SALE OF YEAR
U.S. diver's Alum. 'J' tank, regulator and pack. Lifetime warranty $229
70 'J' Alum tank $139
80 'J' Alum tank $149
We are the oldest dive shop in Western Canada, there must be a reason.
FRANK WHITE'S
SCUBA SHOP
832 Fisgard

BEN HILL'S
SPORT SHOP
BIKES — BIKES
10-Speeds, 5-Speeds, 3-Speeds
Coasters, Motor Cross
Repairs and Accessories
1815 Douglas, Downtown 385-5921

PLAY-MOR
Billiard Tables, Shuffleboards
Supplies, Cues
Pool Tables
Recovered and Repaired
384-3332 517 Kelvin Rd.

RIMPAC DIVERS Ltd.
9818 Fifth St., Sidney, or phone 656-6313.
Next Scuba Diving course starts May 16 — Enroll now and learn from "The Professionals." International Certificate given.

THE TOOL CRIB
Trans-Canada Highway, Duncan, B.C. Commemorative "Ducks Unlimited" shotgun, Winchester Klondike Commemorative rifle, and a whole wall full of black powder original military rifles. Open Sundays. Phone 748-1014.

SPLIT CANE TROUT FLY ROD by Martin of Glasgow. Three-piece 9 ft. 8 in. with spare tip and cloth case. Scarcely used, $75. Matching Beaudex reel by J. W. Young and Sons of Redditch, $30. 383-6877 after 5 p.m.

TOP QUALITY 20-GAUGE SHOTgun, custom 30-06 rifle. 477-8381.

DIVERS DRY SUIT. EXCELLENT condition. Best offer. 386-0866.

93 CAMERAS, SUPPLIES and PHOTO FINISHING

FUJINON SW, WIDE ANGLE, 3.5 F-28mm, screw mount. Nearly new. Cost $140 new, sell $60. 386-2373.

PENTAX SPOTMATIC S USED four times, asking $250. Complete dark room equipment, offers. 658-8334.

NIKKORMAT EL, CHROME finish, 50mm f.2, 2½ years old, very good condition. Cost $545, offers? 592-4446.

PENTAX SPOTMATIC F WITH 50 mm, 28mm, flash, bag, etc. $420 or best offer. 383-5929, after 5.

ROLLEI 35 — IDEAL BACK packer, $130. Leave messages at 382-5628.

NIKON LENS 1.4 ALSO ZOOM 85-200 mm 4.8 with Nikon adapter ring, 384-0098.

93 CAMERAS, SUPPLIES and PHOTO FINISHING

Ilford's Terrific New 400 ASA Black and White Film.
Bill's Photo Supply
1675 Douglas 383-7443
New Hours 9-5:30
Thurs. and Fri. 9-9

TASCO TELESCOPE
—4.5'' Mirror
—With Tripod and accessories
$229.00

city photo
1227 Gov't.
385-5633

Island Colour Labs
Super fast quality film processing. Kodacolor II or Fujicolor II. Competitive prices. In by 10, out by 5. 615 FORT 384-2242

OLYMPUS OM1 50MM 1.8, filter, 1-year warranty $290. 383-3198.

LEICA M2, F2 SUMMICRON, $285. 386-0466.

PENTAX, KM, AND CASE. Brand new. 383-8123.

96 RANGES, STOVES and FURNACES

OLDER MODEL WHITE 30'' VIKing range, good condition, $40. 479-6982.

OIL STOVE WITH HOT WATER heater, tank and stand, $100 or best offer. 479-5585.

30'' McCLARY ELECTRIC range, $50. Phone 479-7463.

DIESEL OIL BOAT STOVE, IN new condition, half price. 658-5527.

97 FURNITURE

BRAND NEW BEDROOM SUITE, manufacturer's clearance, 9-drawer dresser, mirror, high-boy dresser, queen size double head board, only $249.95; matching night tables, at $44.95; drop front desk, 3 drawers underneath, $89.95; easy financing now available, 90 days same as cash, interest free or easy monthly payments O.A.C. Pete's Place, 786 Goldstream, open 7 days and evenings. 15 mins. from town, 10 from Woolco, 478-6000.

Mel's BARGAINS
USED FURNITURE
Colonial daveno and matching chair, $135; Corner china cabinet $250; Hideabed $210. 3460 Quadra, 384-3152. Closed Mondays. Chargex available.

NEW CHESTERFIELD AND chair, only $199.95⅛ Queens hide-a-bed, $139.95; set of 4 Jacobean twist, solid oak chairs, $249.95; set of 4 solid mahogany dining chairs, newly upholstered seats and backs, financing now available, 90 days same as cash, interest free or easy monthly payments, O.A.C. Pete's Place, 786 Goldstream, open 7 days and nights, 15 minutes from town, 10 from Woolco, 478-6000.

KNECHTEL WALNUT, 8-PIECE solid wood, dining room suite, table, 6 chairs, including arm chair, plus buffet, reg. $399.95, now $249.95; Swedish ash solid wood, 8-piece dining room suite, $599.95, now only $399.95; Pete's Place, open 7 days and nights, 786 Goldstream, 478-6000, 15 mins. from town and 10 from Woolco, financing now available, 90 days, same as cash, interest free, or easy monthly payments, O.A.C.

SAGERS' MAPLE SHOPS
386-3841
1802 GOVERNMENT
Victoria's Largest Selection of COLONIAL FURNISHINGS

ABSOLUTELY UNIQUE, HIGHLY carved oak dining room suite, a must see, whether buying or not, table, 6 chairs, and buffet, $2950. See it at Pete's Place, open 7 days and nights, 786 Goldstream, 478-6000, 15 mins. from town, 10 from Woolco, financing now available, 90 days same as cash, interest free or easy monthly payments O.A.C.

UPHOLSTERY SPECIAL
Sofa, Chairs, Hideabeds, Love seats, stools or what have you. All can be factory re-upholstered with discounts from 10-20% on labor and materials. See our stock of fabrics ranging from $8.95 yard. For personalized upholstery service call Mrs. Daphne Pollard at Riga Upholstery, 383-7621. No located in Market Square.

QUICK SALE
A REAL BUY IN APT FURNISHINGS
Chesterfield, matching and club chair, dinette set, box springs, mattress, headboard, miscellaneous plants, coffee tables, etc. Phone 595-2877 ask Alexis for particulars.

DISPLAY SUITE FURNITURE
6 piece teak diningroom suite, round table, $650. Oyster velvet chesterfield and chair, $825. Scandinavian style chesterfield and chair, color Zinnia, $485. Coffee table and end tables, French provincial fruitwood, $75 each. 656-4646.

RECOVER YOUR OLD SOFA, chair or loveseat. Excellent prices, free estimates. Victoria's largest selection of upholstery fabrics in stock. All work guaranteed. Tillicum Furniture, Glen Lake Store, 2612 Sooke Rd. near Jacklin. 478-0522.

CUSTOM MADE 4-PIECE WALL unit. in Rosewood and walnut, with natural oil finish, 2-pieces, 42'' wide x 14'' deep x 84'' high, 1-piece 48'' wide x 12'' deep x 84'' high 1-piece 48'' wide x 14'' deep x 36'' high. Huepher's Cabinets, 478-6176.

SMALL VANITY AND MATCHING chest of drawers, ideal for young girl $90 for both pieces; older style buffet with glass front hutch, $75; black recliner $90. Mel's Bargains, 3460 Quadra, 384-3152. Closed Mondays. Chargex available.

TRADITIONAL CHESTERFIELD and 2 chairs, good condition. $250. Walnut double bed, beauty rest mattress, and box springs and matching walnut, 5-drawer cheffonier, both for $100. Phone 383-1795.

SOFA AND CHAIR, $130; TV table and 2 end tables, $130; dinette suite, $70; black and white TV, $50. All in good condition. Brown recliner chairs, excellent condition, $180. Other items. 384-8547.

WALNUT DINING ROOM SUITE, $450; 2 French Provincial commode tables, as new $90 each; 2 green wool Wilton rugs $100, $200; Stereo $135; etc. 592-9728.

SOLID DARK PINE WOOD BEDroom suite, 4-poster bed frame, triple drawer dresser with mirror, tall chest of dawers, $750 or best offer. 384-5425, Valerie, days mostly.

BEAUTIFUL FRENCH PROVINcial wing chair, new condition; desk and chair, cherry wood; drapes, double width by 94 length. 598-7146.

WOODSHED FURNITURE
Custom or production furniture, cabinets, and general woodwork. Butcher blocks, beds, tables. benches, etc. 383-4512, 242 B Mary.

FRENCH PROVINCIAL DINING table with 6 chairs. $350. Wooden desk, dresser, bookcase, bed, stereo, black and white TV. 384-6948.

VERY OLD SOLID WALNUT bedroom suite, including double bed, highboy and vanity with stool, excellent condition, $300. 656-2085.

LIVING ROOM SUITE, COLOR TV, stereo stand, queen size water bed, bedroom suite. 382-9041, mornings and weekends.

2 HANDCRAFTED TABLES, teak offee table with tile top, $125. Fir kitchen table, $95. Phone 592-4863.

HIDE-A-BED, GOOD CONDITION. Reasonable. Miscellaneous household articles. 384-1756 before 3 p.m.

SPANISH TRIPLE DRESSER IN good condition with mirror, $75. 384-0924.

DINETTE SUITE, WALNUT Formica, 4 highback chairs, excellent. 592-4870 Sat. and Sun.

DINING SET, FOUR CHAIRS, antique mahogany dress, sessions clock. 382-1684.

97 FURNITURE

VILAS
GENUINE
VILAS FURNITURE
WE SHIP
Anywhere in B.C.
Brochure on Request
NOW ON DISPLAY
All new Emberglow finish
CONTINENTAL FURNITURE
716 Johnson St. 386-2458

MATTRESSES
INVEST IN THE BEST
B.F. Goodrich foam rubber mattresses guaranteed for 20 years. Latex foam rubber automatically adjusts to variations in weight giving even support the full length of the spine. They are comfortable, cool, hygenic and are made in a fire retardant ticking. 3'3'', $119 — 4'6'', $139 — Queen, $179 — King, $269. Box springs to match. Polyfoam mattress topper pads, single $8.55, double $11.85, Queen $14, King $17.75. Angle iron bed frames with rug rollers $24.
IMMEDIATE DELIVERY
GREGG FURNITURE
2300 Douglas 388-7365

LARGE, LARGE TABLES, large oval solid mahogany table, plus leaves, this table is off the Princess Mary, reg. $399.95, now $249.95; large Duncan Phyfe style, solid wood walnut table, red. $399.95, now $249.95; set of 8 Duncan Phyfe style chairs, reg. $399.95, now $249.95, or can be sold, sets of 4 at $149.95. Several other really large tables, from $149.95, at Pete's Place, open 7 days and nights, 786 Goldstream, 478-6000. 15 mins. from town, 10 from Woolco, financing now available, 90 days, same as cash, or easy monthly payments, O.A.C.

SOLID WOOD TABLE, 4 CHAIRS and buffet, in mint condition, $179.95; bedroom suite complete, including mattress and box spring, would you believe $169.95; chrome table and 2 chairs, apartment, $29.95. Pete's Place, open 7 days and nights, 786 Goldstream, 478-6000. 15 mins. from town, and 10 from Woolco, financing now available, 90 days same as cash, interest free, or easy monthly payments, O.A.C.

SELLING OUT SALE, 48 IN. solid oak round pedestal table, with leaves, reg. $399.95, now $269.95; only 5 left, 48 in. solid oak round large pedestal tables, 2 leaf, reg. $599.95; only 2 left, $399.95. Pete's Place, open 7 days and nights, 786 Goldstream, 478-6000, 15 mins. from town, 10 from Woolco, financing now available, 90 days same as cash, interest free or easy monthly payments. O.A.C.

MIRRORED STORE FIXTURES with indirect lighting, 7 pieces, $500. 595-1946 or 829 Fort St.

LIKE NEW — LIMED OAK dresser, chest drawers, headboard. 598-2398 between noon - 8 p.m.

MODERN HIGH-BACK LOVEseat, brand new, $175 or offers. 478-8451.

MOVING, MUST SELL, BROWN chesterfield and chair, fair condition. Offers. 386-2752.

EXECUTIVE TEAK DESK AND cerdenza, 2 months old, $800. 595-4273.

CUSTOM BEDS
Captain's $120; Mate's $115. Bunks $100. 479-7400.

VICTORIAN FURNITURE FOR sale and some paintings. Call evenings, 595-0583.

CONTEMPORARY CHESTERfield suite, green embossed, excellent condition, $45. 592-9838.

GOLD VELVET MEDITERRAnean chesterfield suite. Good condition. $250. 592-2395.

HIDE-A-BED WITH POSTURpedic mattress in excellent condition, $225. 479-7984.

WOOD-GRAIN DARK ARBORITE dining room table with four chairs and buffet. Evenings, 592-2095.

HIDE-A-BED, RED TWEED MAterial, new condition, $225. 1039 Deal St., 598-5897.

6 PIECE MAPLE DINETTE SET, good condition, $200. 598-8507.

FINE OLDER SOLID OAK DINing table, 4 chairs $295. 386-1096.

GOOD DOUBLE BED AND mattress, $50. 592-0694.

BEDROOM SUITE, $275 OR BEST offer. 388-4839.

SET OF WAGON WHEEL BUNK beds, $125. Telephone 658-5566.

MODERN BEDROOM SUITE, chrome table — 4 chairs. 595-1026.

GOOD DOUBLE BED, $60. 658-8874.

98 TV, STEREO, RADIO SALES and SERVICE

RENT TO OWN
1977
20'' Electrohome
COLOR TV
$20.00 monthly
3 year warranty on all parts and labour and 6 year warranty plan on the picture tube. Call
CITY CENTRE TV
OPEN 10 A.M. — 9 P.M.
6 DAYS A WEEK
477-6971
Next to K Mart in the Mall

Mais
385-2435
RENT A COLOR
OR
BLACK-WHITE
TV
at PENNIES
PER DAY
1821 COOK ST.

C. TAYLER
Home Appliance Ltd.
383-3281
RENT
COLOUR
TVs
707 JOHNSON

BASF LH REEL TO REEL tapes now on sale.
HUDSON'S
Tape Centre
1543 Fort St. 598-6811

TV RENTALS
20'' colour—$19.95 mo.
(3 mos. minimum)
Colortron
3180 Harriet 383-9113

CB'RS, HAMS, PARTS, SCOPES, racks, cables, equipment, RTTY. 477-8096.

CB'ERS DREAM
1011-D Siltronix 40-channel AM and SSB transceiver base, — plus extras, must sell, phone after 6 — 478-5755.

USED COLOUR TV'S AS LOW AS $179.95. Fully reconditioned. We service what we sell. ELECTRON TV SALES AND SERVICE, 100 Burnside W. 383-5432.

HELP — 100 MANY COLOUR TVs taken in trade — come in — make an offer. City Centre TVs, Kmart Mall, 477-6971.

98 TV, STEREO, RADIO SALES and SERVICE

Rent To Own
Open 'til 9 Nitely
Panasonic-Technics
Color TV's-Stereos
Buy the best and reduce costly service calls! Why pay more? Panasonic 20'' Color Only $559. $20 down, $20 per month. O.A.C. Panasonic 26'' Color, only $699; $23 down, $24.50 monthly O.A.C. Above rates at 13½% interest, 36 months.

Hi-Fi Equipment
Technics-Dynaco
Technics SI20 Turntables $129
Technics SL2000 Direct-D $199
Technics SL1500 Direct-D $229
Sansui Turntables from $111
Technics Cassette Decks from $249
Technics SU7600 Amp 41 wt $299
Technics SU8600 Amp 73 wt $499
Technics SA5460 Receiver, 65 wts., P.C. 20-20 Hz, 0.1% THD $499
Technics SB4500 Speakers, pr. $329
Dynaco Speakers, pair $179
Akai Gx210D Reel Auto-Rev $479
Akai Gx270D Reel Auto-Rev $623
Sansui Amplifiers from $183
Lower prices on package deals.
Bank financing available!
Good used Stereo Equipment at low prices. Pioneer Cassette Deck CTF6161 (as new) $249
Yamaha Amp CA800, as new $299
Car Stereos
Pioneer and Pansonic
Panasonic CX141, Auto-Reverse Cassette, special $129
Complete line 8-tr. and Cassette at low prices.
Independent Buyers
Discount Service Ltd.
383-1780
939 Esquimalt Rd.

CAR SOUND
AM-FM radios, tape players, cassette and 8 track in-dash radio-tape player, Jensen speakers. On premise installations.
B.C. SOUND & RADIO SERVICE
931 FORT 383-4731

CAV ELECTRONICS LTD.
755 YATES STREET
MARANTZ, YAMAHA, DALQUIST, SAE, DUAL, TEA, SCOTT BIC
388-6564

COLOR TV SERVICE
Specializing in Electrohome and other. 90 day parts warranty. In home or in shop service. City Centre TV, 477-6971. Next to K-Mart in the mall.

USED COLOUR TV'S AS LOW AS $179.95. Fully reconditioned. We service what we sell. ELECTRON TV SALES AND SERVICE, 100 Burnside W. 383-5432.

HITACHI — PHILIPS — NORESCO — Duals. Shop around and compare. We service what we sell. ELECTRON TV SALES AND SERVICE, 100 Burnside W. 383-5432.

USED 26'' MOTOROLA, 4 YRS old. A-1 shape. $299.95.
ATLAS STEREO AND TV
763 Fort St. 385-2712

1977 26'' ADMIRAL TV, CABINET model, best offer. 382-0074 or 478-8451.

USED STEREO DYNACO AMPlifier, Sony receiver, turntable, speakers, reasonable. 595-5505.

TV — MULTI CHANNEL ANTENna, 30' mast. 383-0931, after 6 p.m. 652-5572.

AKIA STEREO STILL UNDER warranty, with Century speakers, 385-6989.

BOSE 501 SPEAKERS, SUPERB condition, $400. After 6 p.m. 384-8634.

RECORD PLAYER, NEARLY new, approx. 40 records. $65 complete. 386-7375.

19'' PANASONIC COLOUR PORtable TV, good condition $250. 479-6807.

ADMIRAL STEREO WITH TURN table, built-in cassette deck, AM-FM radio, $200. 474-1528.

KENWOOD RECEIVER 60 watts. Must sell, asking $300. Ken 479-3839, 385-1448.

20'' TRANSONIC COLORED TV with electric eye, 6 months old. 384-0686.

SANSUI RECIVER EDS TURNtable eds, pro-linear, speakers, $500. 595-4309. New.

SONY TC 129 CASSETTE DECK, $125. 477-5571.

BRAND NEW COLOUR TV, 20'', excellent condition, offers. 382-5516.

BRAND NEW STEREO STAND, $40, must sell. Call 385-7371.

STEREO SYSTEM, GOOD CONDItion, $130. Phone 477-8207.

99 GROCERIES, MEAT and PRODUCE

TUBBY'S FREEZER MEATS
SIDES .97
HINDS $1.09
FRONTS .67
Grade A1-A2. Cut, wrapped, frozen and delivered.
478-5611

WHERE THE WORLD IS COMING TO
DAN'S DELI
2075 Cadboro Bay Road
598-4021
Fine meats and imported cheese.

"MEAT" AT McCOLLS
Grade A sides of beef $1.05 lb. Black Puddings, Slicing Sausage, White Puddings, Haggis.
PARLIAMENT MEWS
Ste. 5-230 Menzies St. 382-1611

STRAWBERRIES READY picked, raspberries and redcurrants too; orders accepted. 386-0934.

TAKING ORDERS NOW, STRAWberries and raspberries. Pick own or we pick. No children. 652-1534.

RED RHUBARB FOR YOUR freezer, 25c lb. 652-3228.

WILL TRADE SALMON FOR any meats. 385-8385.

100 MISCELLANEOUS FOR SALE

30'' RANGES FROM $124.95 WITH 6 months guarantee; Speed Queen and Inglis automatic washers from $185.95, 1 year guarantee; automatic dryers from $124.95, guaranteed. Financing available OAC. Peter's Appliance Repairs, northeast corner of Trans-Canada and Millstream, 478-4712.

DEMO SALE, 1000 GAL. OIL tank, stainless steel sink, furnace, radiators, electrica lbox, fridges, stoves, sliding door, french door, claw foot tubs, C.C. toilets, gingerbread trim, bricks, 1721 Quadra St., 384-3614.

VICTORIAN MAHOGANY WARDrobe, quality milk glass, 2 table lamps, $5 each. Tablesaw, $40. Rotary mower $35. Reel type mower with catcher, $40. Both good working condition. Many more items. Phone 592-3362.

2 SURFBOARDS, 7 FT.; COLEman 2-burner stove, 2-man rubber raft; van bucket seats. 477-6418.

UPRIGHT DEEP FREEZE, Danby Inglis, 10 cubic feet, also arborite kitchen buffet, phone 383-3866.

GARAGE SALE, 3315 GLASGOW, Sunday all day. Tent trailer, heavy duty wheel barrel plus misc. household articles. 385-1877.

18 IN. REEL MOWER, BRIGGS and Stratton, good condition, $60. 477-4138.

MOTHER'S DAY FLOWERS AFrican Violets, Ivy, Myrtle, Lily of the Valley, etc. 595-5576.

FLOWER BOXES, POTS, EARTH, cheap. Linens, new large coat, shoes, 382-9768.

AS IS AUTOMATIC WASHER, TV and stand, 75 jam jars, roll-away cot and chair $10 each. 382-6689.

WRINGER WASHER AND laundry tub, miscellaneous rifles and handguns. 478-4339.

ANTIQUE TRUNK $20, CHILDS organ and bench $42, bicycles, typewriter stands, 592-3358.

GILSON APARTMENT SIZED washer, spinner, excellent condition, $85 or offer. 383-5191.

2 STORAGE TRUNKS, 40X20X20, with lock and key, 1 with inside tray, 595-8615.

GRADUATION OR BRIDESMAID dresses for sale. 1 blue size 10 1 yellow size 7, worn once. 658-5385.

TODAY'S CROSSWORD PUZZLE

UNITED Feature Syndicate

ACROSS

1 Ship's crane
6 U.S. ballistic missile
11 Dull finish
14 Montreal's Forum
15 Pandemonium
16 Judge of Israel
17 New ----------- B.C. city
19 Direct for a purpose
20 Man's nickname
21 Attain a higher status
22 Detective Philo -----
24 Do a gardening chore
26 Watchman
27 Devotes
30 Golfer's concern
32 Disliked
33 Indistinct
34 Long curved bone
37 Outfitted a reefer car
38 Worked on a highway
39 Kind of wood
40 Mal de ---: Sea sickness
41 Racehorse: Slang
42 Skin disease
43 Military organizations
45 Flat-bottomed vessels
46 Fixed a value
48 Withdrew abruptly
49 Pace-setter
50 River of Java
52 Danish coins
56 Japanese sash
57 U.S.A. admirer
60 Compete
61 Pluckier
62 Plant with yellow flowers
63 Wynn and Sullivan
64 "Adam Bede" author
65 Serpent

DOWN

1 Sun-up
2 Field of study
3 Waistcoat
4 In a POW camp
5 Curler's cap
6 Little Orphan -----
7 Mix a salad
8 Stone: Suffix
9 Peer Gynt's mother
10 Civil --------
11 Wandering idly
12 Carroll character
13 Two ----- False friend
18 Irritates
23 Electrical bridge
25 Total up
26 Musician's baton
27 Tapered leveling piece
28 Walking manner
29 Long time periods
30 Stores
31 Layer
33 Outcome
35 U.S. playwright
36 Busy bugs
38 Discharged a debt
39 Forgave
41 Too old: 2 words
42 Daisy --- Yokum
44 Air force hero
45 Political group
46 Substantiate
47 Fanatical
48 Play at courtship
50 Numerical prefix
51 Mountain: Comb. form
53 Tough outer covering
54 Thrall
55 Marquee name
58 Bad: Prefix
59 --- matter of fact

CASH SORES THAW
OSLO EVOKE HOPI
PIANOMAKER EMIT
TABORET SIPHONS
RESET ALA
DIVEST RELENTED
IRID EGAD ADELE
GAG TRIVETS ALF
UTICA RENE ASEA
PELLMELL ASSENT
EEL SIRES
ARMADAS SOLARIA
LIEN TIMEOFYEAR
PONE ENARM ENTO
STUD DOPES ROAD

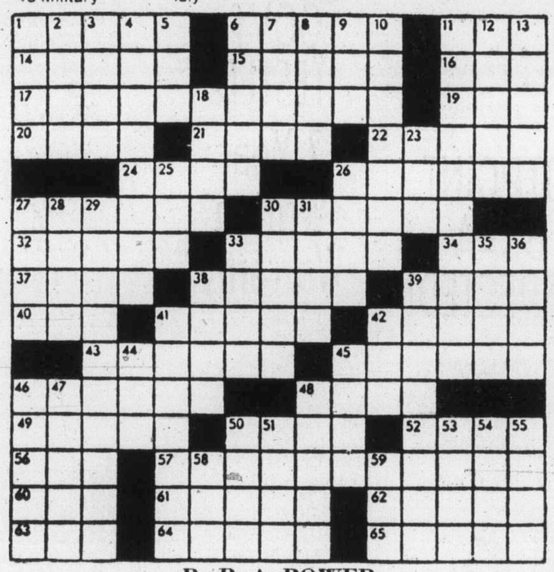

By R. A. POWER

100 MISCELLANEOUS FOR SALE

B.C. ALUMINUM
Window screens $8 and up
Door parts — screen repairs
5" Gutter — Eavestroughing
ANGLES—TUBING—SHEETING
Patio roof — Roll up awnings
3930 Douglas (Cor. Ralph)

INGLIS AND SPEED QUEEN automatic washers, one year guarantee from $185. We've been in business five years and back up what we sell. Financing available OAC. Peter's Appliance Repairs, northeast corner of Trans-Canada Highway and Millstream. 478-4712.

FRENCH PROVINCIAL LIVING room suite, 5-piece chrome kitchen suite, one 9x12 gold rug, one 6x9 rug, indoor-outdoor rug, one green leather recliner with heater-vibrator and miscellaneous housewares. Offers. Phone 384-3725.

WESTINGHOUSE REFRIGERATOR, frost-free cross-top freezer, working condition, $200 or near offer; older model upright fridge, square model, ideal for cabin, $75. 652-3559.

CARPET CONTRACT COMPANY moving out sale carpets, samples. Sisal runners, 3' wide, $1.00 per yard, drapery fabric $1.00 per yard. 939 Ellery Street, off Lampson, Sunday, 8 May 10-4:30.

TRANSFERRED OVERSEAS, Kenmore washer spin dryer, furniture, appliances. Ladies bicycle and miscellaneous. 383-5201.

ATTENTION BOAT OR CAMPER builders alcohol pressure Hille range, 3-burner, oven and tank. 656-5826.

MUST SELL THIS WEEKEND Hoover apt washer spin dryer, excellent condition, $75, or best offer, 386-0316.

CHESTERFIELD AND CHAIR $50, Viking apartment dryer $150, Hoover washer and spindryer $150. Call 595-5380.

MAPLE BUNK BEDS, 5 CARtons of gold vein, mirror tiles. 54 in. white padded head board, 382-5963.

PINK 30" PROPANE RANGE, $30; gas water heater, $10; electric dryer, $100 or best offer, 656-1358 or 385-4554.

FOR SALE, 2—5-YEAR MEMberships for the European Health Spa, $30 a month, call 383-0791, after 5 p.m.

STERLING SILVER AND GOLD Royal Geographic Society map, limited edition. $700. 382-4413 between 9 and 12 a.m.

TWO ENTRANCE DOORS, ALUminium 10x5 Thermo Bay windows and other aluminum sash windows. Also, 1965 Volkeswagen. 479-7256.

LADY'S 120 BASS HORNER ACcordian, Carena 3-2 duplicates, like new, $350; Geraniums for sale, 595-3051.

RED BAKER BRICK
cleaned, used, very reasonable, 652-3898.

GENDRON POOL TABLE, CUES and balls, $250. G.E. portable dishwasher, $100. 658-5928.

PORTABLE MANUAL Speedwriter typewriter with case, excellent condition, $50. 656-3538.

HOOVER UPRIGHT AND SMALL cannister vacuum, both like new, best over $40. 592-9135.

MUST SELL, FOUR-YEAR MEMbership to European health spa. 385-5460.

ELECTROHOME STEREO AND black and white TV, $90, or offer. Automatic washer, $25. 478-0609.

ENGAGEMENT RING, VALUE $600, size 6½, new condition, offers. 382-5528 after 6.

FROM SOUTH AFRICA, SPRINGbok hide, soft beautiful, 10'2"x3'10" $130. 383-6346.

4 CHINESE ENGRAVED BRASS trays with stands. 598-1303.

WHITE SHAG CARPET 12X18 like new $100. 384-3271.

USED LUMBER, 2X3, 2X4, 2X8. Phone 479-8729.

15 CU. FT. DEEP FREEZE, ZEnith, chest type, $175. 383-3229.

15' SWIMMING POOL, AS IS. What offers. 384-0362.

2 SINGLE BEDS AS NEW. BLANkets, sheets and spreads. 384-0478.

PIERRE PARIS LOGGIN BOOTS, 8½. Real good buy, $40. 656-2852.

100 MISCELLANEOUS FOR SALE

Open 'til 9 Nitely
Complete Panasonic Line!
Color TV's 20" Special $569
Stereos from $199 with tape
Car Stereos from $59
Microwave Ovens
6 Panasonic Models on Sale! Special price from $349. Daily instore demonstrations!
Bank Financing
Low Payment Plan
Sewing Machines
Sales — Service — Rentals
(Repairs to All Makes)
Best-selling ever popular No. 888. White Open Arm Stretch, $339 and less with trade. ELNA Lotus No. 35, SPECIAL $399, Elna Lotus No 35, $369. Entire White Line for '77 all at low prices. Guaranteed 20 yrs. parts, 1 yr. service.
Hours 10-9, Mon. to Fri. 10-6 Sat.
Independent Buyers
Discount Service Ltd.
939 Esquimalt Rd.
383-1780

DOWNSTAIRS DISCOUNTS!
JUST ARRIVED — FRESH SHIPMENT OF QUALITY CHESTERFIELDS, CHAIRS, MATTRESSES AND BOX SPRINGS AT GENUINE DISCOUNT PRICES!
Norwood
Home Furnishings Sales
704 View 383-2912
SALE HOURS
9 a.m. to 5:30 P.M. DAILY
FRIDAY TILL 9 P.M.

NOT YOUR AVERAGE GARAGE sale! Dyna Pat-4 preamp and stereo 80 power amp, Crown IC-150 preamp, Scott 315-D tuner, pro-4A headphones; 1970 Dodge 4-speed trans., Hurst shifter, T-handle and boot; car vacuum; tools, man's 10-speed bike, insulation, firebrick, slate, chain link fencing, dishes, small appliances, rugs, books. Saturday, Sunday, 10 a.m.-4 p.m., pellet pistol, miscellaneous items. 1665 San Juan Avenue, off Torquay. 477-9733.

GARAGE SALE
Saturday and Sunday, May 7, 8, 3122 Alder Street, 10 a.m. to 5 p.m. Girl's bicycle, mini bike, chest of drawers, roto-broil oven, wing back chair, 19" black and white TV, oil painting of Lake Louise 48x54, bus seats, Lloyds stereo, trailer mirrors, baseboard heater, many interesting items.

SUPER GARAGE SALE
3932 Douglas, past the Fire Hall, May 7 and 8, 8 a.m.-7 p.m. Thousands of items, priced to sell immediately (furniture, antiques, garden tools, hardware, baby items, and more).

WASHER AND DRYERS
Rebuilt. Specializing in Inglis and Kenmore. All guaranteed 1 yr. parts and labour plus 4 additional years on sealed gear case (washers). Free delivery and installation in Greater Victoria area. Ralph's Appliance Repairs, 237 Old Island Hwy. (in rear). 479-7824, 7 days 8 to 8.

HELP! WE'RE OVERSTOCKED. $100,000 inventory clearance now in progress. All reasonable offers accepted.
YOUNG'S Sales & Service 784 FORT 382-5512

100 MISCELLANEOUS FOR SALE

MOVING. HOUSEHOLD EFfects, electric stove, solid maple, double bed, and two chests of drawers, and desk set. Flex-steel chesterfield and chair. Trunk, handmower, motors, tools, used supply electrical parts. Paint, packages Protek-sorb, plumbers' snake, Foc'sle. Also refrigeration unit, motor and pump. Popular Mechanics, 1944-1972. Phone 479-5872, Saturday 1-8, Sunday 10-4.

RCA VICTOR COLOUR TV, $250, offers. Goose neck standard lamp, $5. Black and Decker electric lawn edger, $10. Craftsman rechargable scissor-type lawn edger, $15. Box spring, offers. Shower head, $5. Propane camp stove, $15. Wooden truck canopy, 8' box, $25. Pair ladies' white skates, size 8, $10. Straight sew Singer sewing machine with attachment, like new, $35. Fold-away metal bed, $15. Leg guards for Honda, $5. Towel pole, $5. Two venetian blinds, 8', $10 each, one venetian blind, $30', $5. Two travers curtain rods, 8', $4 each. 4 pieces of gyprock lathing, 16x4', offers. Ships' binnacle compass, offers, 479-1387 after 9:30 a.m.

STIHL CHAIN SAW, $189.95; brand new Singer knitting machine with magic memory, retail at $449.95, our price, ideal for mom on her day. Pete's Place, 786 Goldstream, open 7 days and evenings, 15 minutes from town, 10 from Woolco. 478-6000. Financing OAC.

1973 VANGUARD TRAVEL trailer, completely self-contained, like new; two 12"x15" wheels and tires, new, fits Ford pickup; new one-half horsepower Jacuzzi hydrocel water pump with suction and footvalue. 2882 Glen Lake Road, 478-8535.

13 CU. FT. ADMIRAL AUTOMATic 2-door refrigerator — Special low price $408 (left hand door, avacado). Butler Brothers, 1720 Douglas. 383-6911.

BASEMENT SALE: TOYS, bikes, house plants, flower boxes, picnic table, dog house, etc. Saturday and Sunday 10-6, 433 Moresby off Lyall, Esquimalt.

HALL, FOYER STAIR BROADloom, $45. Cogswell rocker, $90. Enterprise 24" stove, $95. Umbrella clothes line, $10. All excellent condition. 384-2930.

HALF PRICE SALE
Stained glass ceiling pictures, lamps, decorations, terrariums and plants, curiosities, etc. Green Seasons, 201 Menzies, 388-7254.

A FRAME TYPE
Laminated arches for house and barn. Estate sale. 477-5004, 656-2018.

REFRIGERATORS
New, 10 c.f. admirals gold. Builder's excess stock, wholesale $290. 592-6770.

J. R. PIPES
Business Systems
Office Supplies
1121 Fort 386-7728

WATERBEDS
478-7345 DAY OR NIGHT

HOOVER SPIN DRY WASHER, $75. SX-70 Polaroid camera, fully equipped $125. 478-6473.

USED WHITE STEEL BATHTUB, $25, camp cots, $6. Phone 598-3197.

8 HORSEPOWER RIDING LAWNmower, good condition, $400. 655-6002 or 656-5715.

POOL, 15' DIAMETER BY 42" deep, good condition, accessories, $225. 592-7052.

TWO BLUE FLOWERED FORmals, sizes 12 and 14, one yellow formal, size 12. 385-5346.

DELUXE COLONIAL CRIB, $50. Potty trainer, $4.50. Baby swing, $5. 478-5444.

EUROPEAN SPA LIFE MEMbership for sale, $375. 656-5134.

CANADIAN GENERAL Freezer, 21 cu. ft. Phone 658-5640.

1 PIECE — 8X8 BERRY GARAGE door with hardware, $100, 479-1174.

PLUG-IN STOVE AND FRIDGE. 384-6138

30 YARDS RUST PLUSH CARPET one third original price. 385-4286.

CANADIAN CHRISTMAS PLATters, 1973, '74 and '75. 478-7705.

100 MISCELLANEOUS FOR SALE

QUEEN ANNE OAK DINING SUITE 12-PIECE
Never before has such a quality suite been offered for sale in our area.
SETS OF FOUR OAK CHAIRS $90
ROUND OAK TABLES, $290
3-PIECE OAK BEDROOM SUITE, $380
THREE DELUXE CHESTERFIELD SUITE 1860-1930
STACKING BOOKCASES ROCKERS YOU NAME IT
Chargex, Master Charge, Cash
We're Overstocked!
Attica Oldies
720 Market Street
Open all weekend
384-1644

GARAGE SALE — SATURDAY and Sunday 10 till 4. Avocado Nutone stove hood and fan, Holiday 3 burner stove and oven with propane tanks and hoses, dual chrome boat horns, Jeunet 10 speed bike, Bissel carpet sweeper, G.E. electric curlers, Clarol Make-up lite, ping pong table, Dog Flight Kennel, box spring and mattress, mauve wall to wall carpet and underlay, washing machine motor, 2 rolls tar paper, 3 doors, cyclone oil burner, car roof rack, Forge fan, Barbecue and more. 860 Selkirk Avenue, Esquimalt. 382-6576.

GET MOM THAT VACUUM, FOR Mother's Day, 3-month-old Electrolux, A.P. 100, save over $70, at $269.95, financing available; Kirby classic, guaranteed, at ½ price, only $199.95; brand spanking new Kirby Classic 2, with shampooer, retail for $428, our price $359.95. Pete's Place, 786 Goldstream, open 7 days and evenings, 15 mins. from town, 10 from Woolco, 478-6000. Financing O.A.C.

DEMO SALE
1000 gal. oil tank, stainless steel sink, furnace, radiators, electrical box, fridges, stoves, sliding door, french door, claw foot tubs, C.C. toilets, gingerbread trim, bricks. 1721 Quadra St. 384-3614.

PLEXIGLASS 8 1-16" TO 2" thick and up to 5'x8' sheets, Clear and Coloured. Always in stock at "THE PLASTIC SHOP" Industrial Plastics Ltd. 2105 Douglas St. 386-1477 or 450 Wallace St., Nanaimo. 753-0114.

3-BDRM. EUROPEAN TENT $195.00, 2-man foldboat $150.00, 3½ hp. outboard motor $75.00, assorted camping equipment, near new colonial dining suite $450.00 or nearest offer. 478-2095.

GARAGE SALE
Stereo, drafting table, furniture and various collectables, Sunday, Monday, Tuesday all day, 773 Snowdrop, 479-3839.

HIDE A BED, BUNK BEDS, stuffed chesterfield and chairs, davenport, rugs, small fridge, kitchen nook seats, and more. 385-8385, 388-6275 pager 732.

CHESTERFIELD, SPACE SAVER for bathroom, carded white wool. Small bits of leather. Miscellaneous articles. Sunday, after 10 a.m., 383-8455.

TELEPHONE TABLE, FRENCH Provincial antique chesterfield, Matron-of-Honour dress, worn once — size 12-14, fur cape, walnut divider. 477-7677.

WALNUT DINING ROOM SUITE $450, 2 French Provincial commode tables, as new $90 each, 2 green wool Wilton rugs, $110, $200; Stereo $135, etc. 592-9728.

USED LAWNMOWERS
1 twin blade electric, $25; 1 gas rotary, $45; 1 gas reel type, $75; all units reconditioned and sharpened. 595-4403, 755 Oliver.

TAPPAN GURNEY RANGE, SIDE opening door, $125. Viking, 18 lb. capacity washer, $125. 8 cu. ft. Westinghouse fridge, $60. 785-14 car wheels, $25. 592-0607.

GARDEN UMBRELLA AND table, power mower, wheel barrow, lawn spreader, barbeque, assorted garden tools. Vanity with mirror, 595-8274.

BROWN CHESTERFIELD AND chair, $50; 2 chrome dog shipping cages, medium size dogs, $35 for both; trumpet New King, good shape, $70, prices firm. 479-5549.

RECORD PLAYER, $25; COLEman cooler, $15; Coleman lantern, $15; Coleman 2-burner stove, $12; foot pump, $4; set black and white curtains, 3' long, $5. 478-7569.

CHAIN SAW, OLDER I.D.L. 24" $30; camper toilet $55; wrought iron fireplace guard $85; rug stair treads, new $5; grass edger $5. 477-1216.

SACRIFICE, PERFECT CONDItion, almost new oil stove, $30 or offers. Automatic washer, new condition. Offers. 656-4059.

1 PAIR OF SANDERSON DOUble width full length lined floral drapes, excellent condition, $50. 598-5607.

WASHER, DRYER, IMITATION fireplace, rocker, dresser, 17' boat, motor and trailer. Tent trailer. 384-1390.

BEDROOM SUITE, $185, stereo, $170; reclining chair, $85; arm chair, $50; Commode, $30; Tea waggon, $20. 592-0481.

BEAUTIFUL SCULPTURED, short shag carpet with underlay, 12'x12'6", $150. Used 6 months. Call 658-8083, after 5:30 p.m.

15-GALLON FISH TANK, LADIES' 3-speed bike, girls' cotster bike, large trunk, small Orcana organ. 595-3152.

APPROXIMATELY 18' WOOD boat, fold-down tent trailer — offers. 424 Langford Street, 388-5243.

16' SHASTA TRAILER, GAS, electric fridge, 3-burner range, oven. Dual propane tanks, 477-8837, after 5 p.m.

DOMESTIC FRIDGE, 4.5 CU. FT. gas electric, suitable for trailer or boat installation, like new. $250. 598-2855.

20" FLEETWOOD COLOUR TV. 3 burner Coleman stove and stand. 1976 Sears boat trailer. 12' fiber glass boat. Phone 642-5807.

PAIR OF ORNATE TABLE lamps. Brass base with cherubs, marble and glass pendants. Red and black shades. Offers. 386-8190.

BRICKS
Used red bricks, clean, 24c each. 388-9079.

BEAUTIFUL WEDDING GOWN with train and veil, size 12, $100. 474-1528.

DINETTE SUITE, 48"-72", 6 highback chairs, avocado, $100. Floor polisher, $8.00. 658-8861.

3-YEAR-OLD 17.1 CU. FT. COLD Spot refrigerator-freezer. Excellent condition. $350. 479-3971.

UNDERWOOD TYPEWRITER, sixteen inch, ideal for hard work. $35. 656-3852.

SINGER INDUSTRIAL SEWING machine with stand, motor and clutch. $150. 383-6666.

OVERHEAD GARAGE DOOR, 8'x6'7" with window, good condition, $75. 478-6444.

THE KEY EXPERTS
PRICE'S LOCK AND SAFE LTD.
847 Fort Street 384-4105

COFFEE TABLE, END TABLES, chesterfield and chair, two lamps. Must sell, 385-1976 after 4 p.m.

LEATHER COAT, WORN TWICE, $70, size 13-14. 384-1757.

1-3 HP PORTABLE COMPRESsor with spray gun, $100. 474-1796.

100 MISCELLANEOUS FOR SALE

DEMO SALE
1 WEEK ONLY
STARTING MAY 8
Cumberland Hospital
Everything Must Go
Tubs, toilets, sinks, bannisters, French doors, bricks, copper plumbing, walk-in freezer, fluorescent ights, fir siding, much lumber, hand rails, 2 G.E. boilers, aluminum windows, auxiliary power plant, fire alarm system, stainless steel sinks, fire doors, propane heaters, T-bar ceilings, wooden frame windows, doors and frames, double aluminum doors, 250 amp panel.
ATTICA
384-3614

EATON'S WAREHOUSE STORE
HOME FURNISHINGS AT BUDGET SAVING PRICES
749 View St.

HOMELITE CHAIN SAWS
A few model XL-76's still in stock. $270 inc. 20" sprocket nose and bucking spikes.
Gibson Powercraft
CENTRE LTD.
2520 Government
382-8291

GOOD SELECTION OF used furniture and appliances at clearance prices.
TheTraders
388-6264 715 Finlayson
388-6264 715 Finlayson
OPEN NIGHTLY 'TIL 9

WE'RE TRIPPING OVER EACH other at Pete's Place; we bought out a Mainland pawnshop and we have diamond rings, watches, cameras, treasures, art glass, stereos, televisions and everything at unbelieveable prices, and to top it off we just received a shipment of over 300 Tiffany glass shades at low, low prices. Starting at $24.95, at Pete's Place, open 7 days and nights, 786 Goldstream, 478-6000. 15 mins. from town and 10 from Woolco, financing now available, 90 days same as cash, interest free or easy monthly payments O.A.C.

RECONDITIONED APPLIANCES
Electric ranges $78-$258; fridges $48-$225; dishwashers $98-$179; automatic washers $98-$279; automatic dryers $78-$110; wringer washers.
C. TAYLER
HOME APPLIANCES LTD.
707 JOHNSON 383-3281

IS YOUR SON GOING TO SUMmer hockey school? Brand new Bauer black Panther skates, size 10½, save nearly ½, only $49.95; regulator stations, pendulum clocks, reg. $299.95, 1 left, $149.95. Pete's Place, open 7 days and nights, 786 Goldstream, 478-6000, 15 mins. from town and 10 from Woolco, financing now available, 90 days same as cash, interest free, or easy monthly payments, O.A.C.

1 ROUND 36" TABLE RATTAN with white arborite top plus 4 chairs to match. 1 white 5-drawer dresser with cedar lined side cupboard. Homemade electric wheel for beginning potter. Curtains closely woven Scandinavian type material orange, pair 56½x100. 1 white sink plus fixtures, modern design, white toilet tank. 656-4880.

QUALITY FURNITURE — VELvet chesterfield suite, wood frame, $600; Axminster rug 9x12, $175; hall runner, $50; dining suite, $160; kitchen suite, $60; Yukon scene wall hanging, $50; TV, radio, record combination, $50; brass fire screen, $30; set car trims, $60; washer — spin dryer, $100, curtains, tracks, etc. 385-5305.

GARAGE SALE: AIR COMPRESsors, two cylinder Ingersoll industrial and tank. Single cylinder, 4½"x4". Large air tank. Winches, hand operated, one double, one single. Miscellaneous other items. 478-6590.

NEW AND USED
Chain link, gates, posts, fittings, pipe, galv. angle iron, alum. 5-ft. post $1.75 each while they last. Western Fence, 310 Bay Street, 384-8332.

TRIKES, BIKE, RIDE-EM CARS, Singer child's sewing machine, baby back carrier, repairable Sunbeam mixer with bowls, truck bumper, four 6.00x13 tires, crewcab rear doors, old 3 H.p. Evinrude outboard. 479-1267.

UNIVERSAL TRADING CENTRE 584 Johnson upstairs Warehouse Bargains. Tools, furniture, antiques, curios, glassware, pictures, stereos, cameras and jewellery. 383-9512. We Buy, Sell and Trade.

NEARLY NEW ATCO LAWNmower, 2 long extension ladders, 1 wood and 1 aluminum; nearly new 5 horsepower carport sweeper. Fibreglass Davidson sailboat and trailer. 479-1534.

ATTENTION TAILORS AND UPholsterers: Sales and Service to all industrial sewing machines. Sawyer's Sewing Centre, 840 Fort, 388-6228.

SIDE-BY-SIDE REFRIGERATOR specials — 3 door model in gold $799, in avocado $749. Trades accepted. Butler Brothers, 1720 Douglas. 383-6911.

MEXICAN CRAFTS, AND dishes, also near-new fridge, stove, washer and dryer, 1974 Bobcat Wagon. 478-2840.

CHESTERFIELD SUITE, brown, $50; color TV, $325; 1 twin bed, $100; 2 single beds, box spring type, $20. 478-5409.

20 MILLION MAYTAG OWNERS can't be wrong. Get one today at C. TAYLER Home Appliances Ltd., 707 Johnson, 383-3281.

NOW AVAILABLE
Texaco oil fired hot water tank. Lease or buy. Harknett Fuel, 384-9381, Ralph Smith.

FOR SALE, APT. CONTENTS, furniture, appliances, linens, lamps, kitchenware, sewing machine and more, call 383-0792 for further details.

ELECTRIC TRUCK, FOR GOLFing, garden or commercial use, seats four, top condition with new battery, 478-7104, 385-5335.

WESTINGHOUSE WASHING MAchine and dryer, as new, $500. Avacado. 479-1402 or 479-8765.

DISHWASHER, USED, PORTAble, Sears-Kenmore, works well, $80. Call 385-7152.

9X12 TENT, $60, THERMOS ICEbox, as new, $15. Valor oil heater, $10. 478-3450.

30 GALLON COLEMAN HOT water heater, perfect condition, $50. 598-1327.

FOR SALE PLAYER PIANO $1,000. Also brass ware for sale. 746-7816.

NEW AND USED WOODEN BARrels, plastic pails, steel drums, 383-1326.

SLATE POOL TABLES FROM $575 and shuffle boards L. G. K. Enterprises. 478-8559.

GOLDSTREAM TRADING, 723 Goldstream — furniture and appliances, odds and ends. 478-4332.

DIAMOND ENGAGEMENT RING and wedding band, $600 value, offers. 478-2503.

BEATTY ELECTRIC IRON, good condition, $75. Phone 598-2045.

100 MISCELLANEOUS FOR SALE

RAWLINGS
tub'n taps
PLUMBING, HEATING, AND ELECTRICAL SUPPLIES
For the Do-It-Yourselfer
OPEN SATURDAYS 9-5
625 Hillside Ave.
388-7311

CHESTERFIELD 30% OFF
New 2 pc chesterfield suites $439.00 to $499.00, 4 pc chesterfield $649.00, Hida-bed $299, Drop arm love seats $99.00 to $149.00, Wooden rocking chairs $29.95 to $149.00. Round rock maple table and 6 chairs $559, Maple corner china cabinet $314, Maple buffet and hutch $448, Maple tea wagon $229, Duncan Phyfe drop leaf tables $149 to $239, Set of 4 dining chairs $99.00 to $219, 5 pc kitchen sets $59.00 to $129. 7 pc sets $95.00 to $159. Complete bedroom suites $219 to $659.95. Chest of drawers $39.95 to $149.00. Dressers $49.95 to $149. Nite tables $19.00 to $39.95, Cedar Chest $99.00. Single beds $39.95 to $139.00. Dimplex heater, $49.00. Hoover washer spin-dry $99. Use your Chargex or Master Charge.
PANDORA FURNITURE LTD.
New and Used Furniture
1050 Pandora Ave., 383-6319

AS NEW HIDE-A-BED, $200; COlonial davenport, $70; Davenport (armless), $50; Viking 2-door fridge, $188; Older fridge, $80; almost new Hoover washer-spin dryer, $85; Colonial tub style wing back swivel rocker, $100; Westinghouse portable dishwasher, $75; almost new queen size mattress and box spring, $100; 7' round bed complete with bedspread, $200; 12" B & W portable TV, $50; Philco console colour TV, $199.

TheTraders
388-6264 715 Finlayson
OPEN NIGHTLY 'TIL 9

KILSHAWS
1115 Fort St.
AUCTIONS
Friday at 7:00
Appraisals
for
Insurance and Sale
PURPOSES
384-6441

VICTORIA LAWNMOWER & MARINE
834 Johnson 2354 Beacon
386-8338 656-4012
Victoria Sidney

SPEEDQUEEN
WASHERS - DRYERS
Ranges, fridges, microwave oven, freezers, household furnishings.
MATTRESS SPECIALS
ACTIVE FURNITURE WAREHOUSE
566 David 382-8274
Downtown 842 Yates 382-8500

PS
"THE PLASTIC SHOP"
2105 DOUGLAS ST., 386-1477. ONE STOP SHOPPING FOR ALL PLASTIC PRODUCTS. Industrial Plastics.

VICTORIA'S LARGEST UPHOLSTERY FABRIC SHOWROOM. EVERYTHING YOU NEED TO RE-UPHOLSTER ANY FURNITURE IS IN STOCK. TOOLS AND ACCESSORIES FOR THE DO-IT-YOURSELF, OR WE OFFER A COMPLETE RE-UPHOLSTERY SERVICE. TILLICUM FURNITURE, 2612 SOOKE RD. NEAR JACKLIN, 478-0522.

WE HAVE LARGE ASSORTMENT of turn-of-the-century furniture, bedroom suites, dining room suites, stoves, and miscellaneous collectibles. Red Barn Antiques, 4595 West Saanich Road (Royal Oak).

Major Appliances and Carpet at contractor prices.
McDONALDS SUPPLY
370 Gorge Rd. E 386-6745

ELECTRIC MOHOGANY SHIP clock; 2 Blue Brocade wing chairs, as new; Bird cage and stand; 2 casserole with candles; '63 Ford Fairlane 500. 477-4873. Between 9 to 5 or after 5.

PARADE FLOAT
Deck 8'x20' plus 8'x8' extension, 3' apron for both. Volkswagen motor. Open to offers. Write to Saanich Fair, Saanichton, B.C.

35% OFF ALL LAMPS IN STOCK, no exceptions. Drive to Glen Lake and save at Tillicum Furniture, 2612 Sooke Rd. near Jacklin, 478-0522.

INTERCONNECT
Rents, Sells, Leases Telephone Answering Machines.
384-0511

REMNANT SALE
Upholstery fabric ends, $6 per yard. Assorted colors and patterns. Riga Upholstery. Now in Market Square, 383-7621.

GARAGE SALE — PAINTINGS, collectable, books, miscellaneous household, Sat. and Sun., 10 a.m. to 2 p.m. 943 Darwin.

9X12 TENT, $60; 3-SPEED BIKE, $30; Kodak instant camera, $50; Mazda trailer hitch, $12. 598-1359, after 6 p.m.

SEARS RIDING LAWNMOWER, $200; Sears posturpedic single bed, $200; McClary apartment stove, $100. Offers. 595-5679.

HALF PRICE SALE — CLOTHing, furniture, miscellaneous, May 9 to 21st., St. Vincent de Paul Store, 840 View Street, 382-3213.

LARGE KENMORE SPIN washer-dryer. Never been used, $175 or offers. 478-8451.

CB LIGHTS FOR SALE, 2 HIGH and 2 low beam. $65. Phone after 5. 479-9142.

1 BUSHNELL 506-L MICROSCOPE with graduated mechanical stage, phone 383-4779.

ONE WEEK SPECIAL, GRASS outdoor carpet; $4.95-$5.95 square yard. 386-0934.

STORE FIXTURE, WROUGHT iron umbrella, 8', 383-0931 after 6 p.m. 652-5572.

20 SQUARES CEDAR SHAKES, No. 1, $1,000. Old wood cook stove, $225. 478-8047.

FOR SALE, 1 QUEEN-SIZED BOX spring and mattress. Phone 388-4192.

OUTDOOR INCINERATOR BARrels, ready to use. Free delivery. $5.95. 383-1328.

EQUALIZING TRAILER HITCH 400 lb. with brake control, $45. 477-8066.

BLACK NAUGAHYDE CHESTERfield, chair and large recliner. $150. 656-4646.

SIMPLICITY SPIN DRYWasher. New condition. 479-5192.

8 KARAT EMERALD RING, size 7½, white gold, $150. 746-5863.

100 MISCELLANEOUS FOR SALE

BARGAIN ANNEX
USED

Lovely Ramada oak 54-inch panel bed with good quality Simmons mattress and box spring	$109.95
Walnut finish table and 4 chairs	49.95
Large teak dining table	149.95
Small Wing Back sofa and chair, suitable for recovering	49.95

See our large selection of love seats, all colours sizes and prices, some even make into beds.

Steel slat springs for the beds at the cottage, all sizes, like new	12.95
Walnut finish older style buffet	59.95
Simmons Queen size hide-a-bed mattress, as new	49.95
Maple bunk beds with posture boards	84.95
54-inch walnut finish bookcase bed	29.95
Blue and green floral davens, top condition	79.95
3-pce. orange tweed curved sectional	199.95
Table lamps in white and brass	21.95

Trade-Ins Accepted
Come and Browse around
Used articles Purchased
FREE DELIVERY
A DIVISION OF STANDARD FURNITURE
753 VIEW ST.
382-5111

HEAVY-DUTY UTILITY TRAILer. 479-1770.

VIKING DRYER $80, FRIDGE $50 both in good condition, 478-9326.

LARGE WHITE 2-DOOR VIKING fridge. 24" Admiral stove. 477-0633.

BEAUTY SHOP EQUIPMENT for sale. Phone after 5, 537-5675.

103 MISCELLANEOUS WANTED

LUNDS
AUCTIONS
Tuesday — 7 p.m.
Friday — 1:30 p.m.
APPRAISALS
For All Purpose
386-3308

WE WANT YOUR GUN
RIFLE, SHOTGUN OR HANDGUN
CASH FOR ALL MODELS
Robinson's

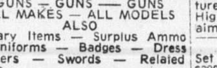

Since 1929
VANCOUVER ISLAND'S LARGEST GUN SELECTION
1307 BROAD 385-3429

WANTED!
GUNS — GUNS — GUNS
ALL MAKES — ALL MODELS
ALSO
Military Items — Surplus Ammo — Uniforms — Badges — Dress Daggers — Swords — Related Items.
INTERNATIONAL KNIVES
574 Yates St. 383-2422
(Across from the Post Office)

THE SALVATION ARMY Needs your re-usable clothing, furniture and household goods. "Help us to help others." Family Thrift Stores. Victoria, Sidney and Langford. For pickup — 386-3295.

WE NEED YOU!
Sidney has a new auction business, and we need your goods for auction! Call us now and we'll sell any item you have.
GIBSON'S AUCTION — 656-6992
Watch for our first auction, Sat., May 21st, 12 noon — Saanich Hall, Sidney.

10 FT. -12 FT. METAL FARM gate, smaller metal garden gate, also, heavy duty weed eater, and approx. 30 gal. fish tank, with stand, 658-8693.

LADIES' MEN'S, CHILDREN'S wear, housewares, small appliances, furniture, lamps, pictures, knick-knacks, etc. Close to New Shop 201 Menzie, 388-7254.

WASHERS AND DRYERS
Inglis, Kenmore and Whirlpool washers and dryers wanted, working or not. Ralph's Appliance Repairs, 479-7824 till 8 p.m.

ANY CONDITION
Hide-a-bed, stuffed chesterfield, chairs, bunk beds. 385-8385, 388-6275 pager 732.

I NEED OLD WOOD STOVE, OIL lamps, old jewellery, old woodworking tools, old tins, pans, relics and curios. 479-2684.

FIRM REQUIRES GOOD QUALIty used bond copier and soundproof mobile office partition. 9-5, 385-5621; after 5, 383-4082.

WANTED, TURNSTILE IN GOOD condition, phone days, 388-1855 or 386-6428.

WE BUY FURNITURE, HOUSEhold goods, pictures, tools, etc. Best cash prices, 386-0462 anytime.

WANTED — TEAK WARDROBE with combination shelves and full-length hanging space. 598-3891.

WANTED TO BUY: FURNITURE, household goods, tools, etc. 477-7864. Fair price paid.

CARR'S
NEW—USED FURNITURE
779 PANDORA 388-5202

WANTED OLD PAINTED OR varnished wooden furniture, any condition. 652-4327 after 5 p.m.

OLD CAR BATTERIES, RADIAtors, copper, brass, lead. 383-1328. 526 David.

IF YOU ARE MOVING AND have any furniture etc. please call 595-7567 or 383-8311.

WANTED: LEFT-HAND FRIDGE and 24" range. Days 383-6319 evenings. 592-6652.

WE BUY GOOD USED REfrigerators and ranges. Butler Brothers, 383-6911.

WANTED: AIR COMPRESSOR 2 h.p. single phase or similar, and miscellaneous air tools. 479-1122.

WANTED TO BUY: CARRIAGE trunks, enamel clocks, miniature clocks, 642-3086.

WANTED: OLD STYLE CLOTHing and accessories for Victorian Days. 383-0405.

WANTED: USED STUBBEN Siegfrid saddle, 17½", good condition. 479-2803.

LAWN BOWLS
Set 4¾ in. (No. 1) lawn bowls, good condition, call 477-7481.

103 MISCELLANEOUS WANTED

6 PLACE SETTINGS, COMMUNIty Silverplate Flatware, "Lady Hamilton" pattern. 477-7456.

KIRBY VACUUM, OLDER model wanted, in good condition, with tools. 598-3680.

WANTED: OLD FASHIONED clothing and accessories for Victoria Days, 383-0405.

WANTED: TWIN OR 2 SCUBA tanks and regulator, 383-2622.

WANTED: OLD CHILDREN'S marbles. Pre-1935. 595-7582.

SELL OLD BOOKS TO THE Haunted Bookshop. 382-1427.

FRIDGES AND FREEZERS bought. 598-7422. All-Temp.

ROTARY POWER MOWER, good running condition. 479-7653.

40" RANGE, TOP CONDITION. 388-9015.

WANTED: TIRE CHANGING MAchine, 7½" capacity. 479-1122.

USED RED BRICKS WANTED. 388-7273.

WANTED 12X12 RUG OR 9X11 rug. 388-7084.

WANTED: WEEDEATER, prefer Needle or similar. 478-6947.

109 MISCELLANOUS TO RENT

SAWYER SEWING CENTRE
RENT TO OWN — Domestic and Industrial sewing machines
840 FORT 388 6228
CLOSED MONDAYS

UPLANDS STUDIO
Room to rent, very bright, artist studio, completely separate, no live-in facilities, 598-1690.

WHY BUY AND MAKE A MISTAKE?
Telephone Answering Machine rentals at INTERCONNECT
384-0511

GARGE IN JAMES BAY, SUITable for car storage, 598-1173 between 6 and 7 p.m.

115 SWAPS

REVENUE PROPERTIES VARIable equities, and '71 Blazer 4-wheel drive, power steering and brakes, V-8 automatic, $3000. Trade for cabin cruiser, maximum $15,000. 658-5502.

SWAP FOR NEWER MID SIZED family car or wagon, 1973 Veg Hatchback and 19' Brandlmayer boat, no motor, both good shape, value $3500. 383-0431.

1972 26' SABRECRAFT, FULLY equipped, will take offers on $15,000. Will take small boat or real estate in trade. Phone 652-3237.

WILL TAKE A BOAT, TRUCK, camper or trailer as down payment on a new 1-bedroom waterfront condominium. $29,000. 642-5578.

WILL SELL OR TRADE TANDEM trailer, 11'6"x5'3," all steel, for pickup or van, in good condition. 383-7461.

GMC MOTORHOME, BUS CONversion. Propane furnace, stove, etc. Holding tank. Take trade? $5,500 or close offer. 656-6806.

TWO-DOOR, '73 DATSUN 510 — original owner, 32,000 miles, trade for motgage or agreement. Phone 595-1919 days, or 477-9774 evenings.

1968 BUICK WILDCAT TRAILER pack, trade for small car. 592-9466.

116 COINS and STAMPS

BULK STAMPS 1-10 CATALOGUE Canadian U.S. definitives. Sheets 130 per cent face, 477-2773.

117 ARTS and ANTIQUES

SELLING OUT SALE, BEAUTI- ... antique pine mirrored back display serving sideboard, reg. $599.95, now $299.95; marble top pine washstand, reg. $199.95, now $129.95. Pete's, open 7 days and nights, 786 Goldstream, 478-6000. 15 mins. from town and 10 from Woolco, financing now available, 90 days, same as cash, interest free or easy monthly payments, O.A.C.

SELLING OUT SALE, GOLDEN oak mirrored wardrobe, reg. $299.95, now $149.95; beautiful inlaid mahogany mirrored wardrobe, reg. $199.95, now $139.95; Pete's Place, open 7 days and nights, 786 Goldstream, 478-6000. 15 mins from town and 10 from Woolco, financing now available, 90 days, same as cash, interest free or easy monthly payments O.A.C.

OKOTOKS COLLECTOR CAR AUCTION (12 Mi. south Calgary) 60 plus cars, eg. 25 Chev, 26 Model T, 32 Rolls, 47 Monarch, 56 Bird, Nomad, Cont. Mk. II, 59 Facel-Vega. Brochure—Phone 403-938-4139.

ANTIQUES—COLLECTIBLES
Containers from Britain arriving monthly. Open 7 days a week — Sunday noon till 4, Pete's Furniture, 2350 Dorman Rd. (across Highway from Golf Course), Nanaimo. 758-3111.

BILL READ PRINTS
Set of three, whale, bear, salmon, $900. 112-539-2866, will deliver.

GENUINE ANTIQUES AND MIScellaneous items. Telephone 383-0802.

PROFESSIONAL FURNITURE refinishing and antique restoration at reasonable prices. 382-3410.

WANTED TO BUY: CARRIAGE trunks, enamel clocks, miniature clocks, 642-3086.

FURNITURE REPAIRED. ANtiques our specialty. 478-2539.

120 GARDEN SUPPLIES

Fairbridge Nurseries
DUNCAN
NOW, all new arranged layout. Your largest retail nursery on the Island is in Duncan.
SHRUBS EVERGREENS TREES
5 ACRES OF DISPLAY
You can't beat the prices and quality at your nursery, from $1.29 up. Save money, buy direct from grower. Potting soil, 20 lb. $1.19, 6-8-6 fertilizer, 50 lb. only $4.50. Over 20 formulas of fertilizer, liquid fish fertilizer 5-1-1, one gal. only $3.95. We have everything for your garden needs.
POTTERY
The most fantastic selection in Canada. Tropical house plants. Its a delight to browse through our 3 greenhouses. Enjoy the running fountains. King Louis couldn't have a bigger selection, from .59 cents up. So drive to Duncan this week and save lots of money.
FAIRBRIDGE Nurseries
Trans Canada Hwy. North
Opposite B.C. Forest Museum
Open Daily 10 a.m. - 6 p.m.

BORDEN MERCANTILE CO. LTD.
3961 Quadra
479-2084
PROMOTION OFFER
Mushroom boxes
Preplanted
Yield between 12-15 lbs.
Reg. price $10.00 per box
ONLY $8.95
While quantities last.
peat moss 5 cu. ' $5.29 ea.
Coarse peat 4 cu. ' $6.95 ea.
Bedding paints 69 per pkg.
Wide Selection
Open 8:00-5:30

HURRY, NOW WE ARE RUNning short of topsoil. The soil we have may only last another month. Anyone ordering before May 15 will be charged the old price of $9 a yard, or $65 per 7 yard load, after May 15 the price will go up by $1 per yard. A mixture of sand, manure and black topsoil. Minimum deliveries of 7 yards. Orders taken 7 days week. For prompt and courteous service phone 386-8272. Please phone a day or two ahead of your delivery date.

B.C. GREENHOUSE BUILDERS. Quality aluminum and glass greenhouses. Automatic vent openers, exhaust fans, etc. See our full-size greenhouse display at the Jaycee Fair. For free brochures, write 783 Hutchinson or phone 385-2841.

VANCOUVER ISLANDS LARGest stock of new John Deere lawn and garden equipment. Good reconditioned trade-ins usually in stock. J. Grieve Motors Ltd., 652-1642 days, 652-4192 evenings.

WILL HAUL TOP SOIL, ROAD gravel, fill sand, very reasonable. 479-6459.

1975 JOHN DEERE 16 H.P. ROTAry mower, tiller 132 Conard 479-3548.

SELF PROPELLED JACOBEAN rotary mower going cheap. 652-1562.

GARDEN TRACTOR FORD 12-horse hydraulic, automatic with blade and mower. $1450. 479-2209.

120 GARDEN SUPPLIES

Fertilizer

COW MANURE FOR SALE, 652-2026 or 652-1743. No Sunday calls, please.

HORSE MANURE MIXED WITH sawdust, your truck, $5 and up, 652-2860.

OLD COW MANURE CLOSE TO town, you pick up bag $1.50, limited quantity. 479-5426.

AGED HORSE MANURE, $1 A bag, minimum five delivered. 479-6658 or 479-5016.

STRAIGHT OLD COW MANURE, 7 yards, $49; bag, $1.75. 595-0773.

HORSE MANURE $6 PER PICKup truck. 652-2737.

Plowing, Rotovating and Cultivating

DON'S TRACTOR SERVICE
477-3913
We rotovate, plow, cut grass and brush also, loading and hauling.

ED'S ROTOVATING, BRENTwood and Saanichton only. Reasonable, price approx. $15 big, $20 large, by hour. 652-1088, ask for Ed.

HAROLD'S ROTOTILLING
Powerful 20 h.p. machine, gardens, lawns, will enter 30" gate. Tall grass cut, quick service. 479-1337 or 479-4714.

DAVE'S LOW COST ROTOVATing high-powered machine, leave message and phone number, 479-4513.

GARDENS ROTOVATED. DIScount to Old Age Pensioners. Satisfaction Guaranteed. 479-3689.

ROTOVATING
Gardens and lawns, small or large jobs, reasonable. 658-5406.

ROTOVATING, EVENINGS AND weekends, $20 hour, $15 minimum. 382-5449.

HEAVY DUTY MACHINE WITH enter 23" gate, $20 average garden, call Murray 598-2185.

POWERFUL 16½-HORSEPOWER rototiller, big or small garden, average $12-$15. 598-6541.

KAYTER'S ROTOVATING SERvice, reasonable rates. 383-8269.

Seeds, Bulbs, Plants and Shrubs

Hanging baskets, geraniums, bedding plants.
LE COTEAU FARM
304 Walton Place, off Oldfield Road
Very reasonable Prices

LARGE IRIS CLUMPS, $1.00. Flow. Gentiana (Alpine) and Azalea mollis. Delphineum, Bamboo and Evergreens. 5194 Sapphire Rd., Tel. 658-5402.

HOME NURSERY SELLING OUT, hundreds of Dahlias, perennials, shrubs, house plants, Cacti. Starting Monday all week. 1618 Richmond.

VICTORIA GLAD AND DAHLIA, annual plant sale, plants 50c each. 3265 Linwood. 10 a.m. - 4 p.m.

BEAUTIFUL GERANIUM plants, all colours. Special 75c each. 385-4029, 592-2688.

DAHLIA TUBERS, OVER 250 varities, also chrysanthemums, 384-9976.

BRIGHT, RED GERANIUMS now ready 60c and 80c each. 3401 Cook St. 384-3933.

BEDDING PLANTS, VEGETAbles, tomatoes, petunias, Lobelia 75c doz. 479-2473.

GERANIUMS 75C, $8 DOZ. 155 W. Burnside Road. 382-7015.

Topsoil, Rocks and Fill

SCREENED TOPSOIL WITH sand and manure $12 C.Y.
... Delivery 6 C.Y.
Garden Sand $3 C.Y.
Plus Delivery
Sand — Fill
Road Gravel
Drain Rock
Crushed Rock
Bark Mulch — Fine ¾"-1½"
Bark Mulch — Coarse 1½"-3"
E. NIXON LTD.
Office 385-4431
Nights 479-1937
or 479-2995

NO. 1 RICH SCREEN BLACK loam, very clean, easy to spread, 7 yards $55, bag $2.00. Also good topsoil $30 to $40 for 7 yards. 595-8129.

TOP QUALITY SHREDDED TOPsoil, mixed with sand and manure, 10 to 14 yard loads, $8 per yard. Smaller amounts available. Peninsula Bulldozing. 479-1864.

NO. 1 and 2 TOPSOIL
$6.75-$9.50 per yard. 652-3951, 652-1658.
PICKUP ORDERS WELCOME

NO. 1 SCREEN TOPSOIL, MIXED with sand and manure 7 yards — $65, 14 yards—$120. Self-pickup $9—yard. P.J. Trucking, 478-3322.

ALL TYPES OF FILL WANTED. Prospect Lake Golf Course. 479-2688.

GRAVEL SUPPLIES, REASONable rates, free fill, delivery only. 478-2326, 478-2428.

FREE FILL AND BLASTED rock, hauling charges only. O.K. Trucking, 382-6136.

COLOURFUL BLASTED ROCK, you load and haul, $6 yard, 598-4371.

VIRGIN SOIL
Rich black shredded peat soil. Call A-1. 383-1532.

BROWN AND BLACK TOP SOIL mixed with sand, small and large orders. 658-5172 and 479-1582.

BLACK PEAT SOIL, BY SACK, pickup or delivery. 382-2843.

TOPSOIL $6 A YARD, 10 YARD minimum. 479-5079.

CLEAN FIELD SOIL, $8.50 PER yard delivered. 479-5088.

125 PETS and SUPPLIES

FOR SALE, BEAUTIFUL MALE chocolate point Siamese kitten 11 weeks old of purebred parents Great personality and has had distemper shots. After 5:30 p.m. 598-3429. His toys go with him. He eats well and is no trouble. Litter box trained, $55.

RARE — TONKINESE KITTENS, are a purebred Siamese Burmese cross. Their color brown with seal points. Have the best characteristics of both breeds and no faults. Just quiet, gentle and loveable. Phone 112-246-9537.

MINIATURE POODLES
Registered white puppies, champion sired, shots, dewormed, tattooed, good conformation and temperament; ready now. Phone 746-5805 Duncan.

BEARBERRY KENNELS, SALT Spring Island, Norwegian Elkhounds registered puppiets for sale. From champion Parents. Ready end May. 112-537-2377.

HEALTHY, FOUR, MALE PUPpies, 3 black, 1 apricot, mother toy poodle, father toy cocker-poo, $75, 4 weeks old, mother can't wean, 383-7769.

FOR SALE — 30 AND 80 GALLON aquarium both complete, under gravel and bizonic, some fish. Asking $275 for both or separate, after 4. 384-5217.

LOVELY YOUNG TORTOISEshell and white, long haired guinea pig from show stock, with cage and half sack of pellets, $4. 598-2197.

DEFENDER'S FRITZ EXCEPtional show quality Doberman Pinscher 4 months old, cropped, docked and shots, 286-6914. 2143 Park Rd., Campbell River.

DOBERMAN PINSCHER PUPpies, red and tan, born Good Friday; also Oster poodle clipper. 385-1748.

30 AND 15 GALLON FISH TANKS with stand, both set up, one with fish. $250, complete or best offer. 656-6957.

GREATER VICTORIA DOG OBEdience Training Club. Puppies taken from 3 to 6 months, at anytime. 592-7310.

REG. BRITTANY SPANIEL Pups. Sire No. 2 Brittany in U.S. Dam Top bitch on West Coast. Will hunt this fall. 534-2862.

2 MALE, 1 FEMALE SPRINGER Spaniel puppies. Liver and white. With or without papers. 478-2880.

PUREBRED UNREGISTERED German Shepherd puppies, black and silver mother. 382-3458.

POODLE PUPPIES PUREBRED no papers, $60. Phone after 6. 642-3467.

BEAUTIFUL, 2-YEAR-OLD, male Pointer, C.K.C. Registered. $100. 598-3629.

YORKSHIRE TERRIER PUPpies, registered, $175. Evenings 385-0541.

FROM GOOD HUNTING STOCK, 5 month old Brittany Spaniel, female. 478-4339.

PUREBRED WHITE GERMAN shepherd pups. 753-2668, 753-5771 Nanaimo.

125 PETS and SUPPLIES

SIGHTHOUNDS LURE COURSE practise Sunday morning, Beaver Lake Park, 479-2095.

HEALTHY BABY GUINEA PIGS, attractive coloring, smooth, or Abyssinian, $3.50. 479-7215.

BEAUTIFUL MALE PEKINGESE puppies, registered, shots, tattooed, 479-3544.

FOR MOTHERS DAY, REGISTered White Poodle pups, females, 8 weeks, $125. 478-7077.

PET SHOP FOR SALE. See Business Opportunities. Western Homes Ltd.

PUREBRED GOLDEN LAB, 1½ years old, $70. 592-1396.

HUNTERS: HERE IS A BARgain—puppies, 9 weeks. 478-5369.

WANTED: TWO PUREBRED sealpoint Siamese kittens. 384-5898.

8-WEEK-OLD BARN CAT, FREE to good home. 479-7015.

WANTED GOOD HOME FOR small dog, free. 592-1820 after 5.

GERMAN SHEPHERD PUP, 7 months old, $30. 383-4779.

YELLOW COCKATIEL, 10 months, $110. 478-3463 after 5.

PUREBRED SIAMESE KITTEN, $35. 385-6989.

REGISTERED DOBERMAN FEmale, 246-4267 or 746-4332.

HUNGARIAN VISZLA MALE puppy for sale. 592-6745.

WHITE ESKIMO SPITZ PUPPY (miniature Samoyed), $75. 592-0492.

12 WEEK OLD SIAMESE SEAL Point female kitten. 385-3455.

127 CHICKS, POULTRY, HATCHING EGGS SUPPLIES

PURE R.I. RED NEW HAMP., Barred Rock and White Rock, also rare breeds, Buss Orpington, Lakenvelder, Jersey, Giant, etc. 478-7617.

READY TO LAY PULLETS, DEbeaked and vacinated, brown eggs. 642-5381.

ORIENTAL PHEASANT HATCHing eggs for sale, will take orders now. 474-2363.

FOR SALE, 6 LAYING HENS, Phone 479-5243.

128 LIVESTOCK SUPPLIES and EVENTS

OAK MEADOWS SUMMER SHOW will be held July 3rd, Mirium Burman of Vancouver will judge. Other show dates are August 7th and September 18th. A large barn dance will be held in the indoor ring August 13th, featuring the Northern Lights Country Western Band. Lets get together English and Western riders. 479-6843.

FOR SALE: HORSES AT PINE Paddocks, 3 miles south of Duncan on Island Highway. 5 thoroughbreds 5 to 3 yr. olds, 15.2-16 hands. ⅞ Arab 3 yrs., ½ Arab 2 yrs., ¼ T.B. 2 yrs. To view 6:30-8:30 p.m. All day Sat. and Sun.

REGISTERED 4 YEAR OLD quarter T B mare, showy with super conformation. Well started and very settled on trails. Definite show potential, English or Western. 246-9588.

SADDLE AND BRIDLE REpairs, saddle bags, leather halters, pony reins, leather vests, round and flat braided reins all for sale. 384-7238.

BREEZY'S TREASURE, 15.1 H.H., 10 years old, reg., Bay, Anglo-Arab gelding. Has shown successfully, good for intermediate rider. 746-4185 ask for Shelly Davidson.

½ THOROUGHBRED GELDING, 5 yrs., big boned and sound. Professional training. Barnsby Saddle $[illegible] [illegible] 478. Eves. 248-9534.

HORSES BOARDED CLOSE IN $90 per month. Horse to lease some experience preferred. 479-7300.

NUBIAN DOE PLUS BILLY KID; 2 Cross Nubian kids. 479-2988.

128 LIVESTOCK SUPPLIES and EVENTS

FIVE DAY ENGLISH HORSEmanship courses. July and August. Small classes so book early. Ages 12 and up. Morning Star Stables. 478-8069.

FOR LEASE, 13.1 H.H. PONY for experienced home. Sound, snaffle mouth, trained English and western. 478-9260.

CADORA C.H.S.A. HORSE SHOW, Hack Day, May 22nd, Dressage Day May 23rd, information and entries phone Allison Robb, 652-2823.

6-YEAR QUARTER HORSE Welsh, 14.8 hands, good with children, $200 OBO by May 8th. 748-3369.

VICTORIA RIDING ACADEMY junior show, May 22; Open Show May 23. Judge Miss Deana Woodington of Kirkland, Wash.

MUST SELL, SADDLEBRED thoroughbred gelding, 8 years, good on roads, tack included, $600. 386-8587, after 6.

BEAUTIFUL BAY MARE, GOOD for trails and shows, 12 years, experienced rider. Phone 748-9695.

SACRIFICE GOOD GRADE MILKing goat and kid. Going cheap. 656-4059.

BARNSBY SADDLE, FULLY equipped, 17", good condition, $260. 478-9273.

3½ ACRES OF PASTURE, TWO horse stalls, near Marigold Park, $35 per horse. 479-5558.

WEANER PIGS; TWO-YEAR-OLD boar, good stud record; one Hereford heifer, two years. Ph. 652-5770.

GOATS, REGISTERED SAANEN doe kids, and mature stock. 479-3936.

BAY MARE, 8 YEARS OLD, Western or English, offers, 652-4114.

GENUINE ARMY-FORESTRY pack saddle, pack boxes, cinches, $100. 656-2852.

HAY AND STRAW FOR SALE. 652-2026, 652-1743. No Sunday calls please.

WANTED TO TRADE: ADULT English saddle for smaller one of equal value or sell. 652-3277.

LIVELY WELSH SHETLAND pony, 3½ years old, mare, 12 hands high, $150. 656-1697.

OPEN TO OFFERS: BRAND new, never used 2-horse trailer, electric brakes, 598-8614.

ONE-YEAR-OLD NUBIAN MILKing goat for sale. Please phone 478-6315.

3½-YEAR-OLD ½-ARAB GELDing 15.2, gentle, $425. 13" and 15" western saddles for sale. 656-2662.

WANTED TO RENT: PASTURE for cattle, also will cut hay custom or share. 479-6315.

WESTERN SILVER SHOW SADdle, Barnsby pony club saddle, silver bit, all as new. 479-5016.

WANTED: USED STUBBEN Siegfrid saddle, 17½", good condition. 479-2803.

WESTERN SADDLE GOOD CONdition, $100. 478-3249.

WANTED: HORSE TO LEASE, experienced rider, phone 658-5060.

FOR SALE, HUNT CAP, GREEN, canary breeches. 477-4435.

LOCAL HAY FOR SALE. 658-5370.

STUDDENBURG ENGLISH SADdle for sale. 592-6888.

TWO-HORSE TRAILER, GOOD condition, $2,000. Phone 595-2089.

HORSES BOARDED, BEAVER Lake area. 479-6959.

YORKSHIRE BOAR STUD SERvice available. Phone 478-6315.

16.2 GOOD GELDING, WILL trade or sell. 592-1124.

TWO BOARS FOR SALE. $100 each. 7 months. 479-8313.

130 HEAVY EQUIPMENT and MACHINERY

MF
Massey Ferguson

STANWOOD
EQUIPMENT SALES LTD.
Industrial—Agricultural
TRACTORS
6805 VEYANESS
652-1231
"YOUR LOCAL MASSEY DEALER"

1960 MAC, ROCK BOX AND hoist, $2,800. Jenny steam cleaner, $850. 16' aluminum gravel box with steel liner, needs some welding. $500. 478-5160.

130 HEAVY EQUIPMENT and MACHINERY

MELROE BOBCAT

HABITAT 2000
994 GOLDSTREAM AVE.
478-0811 DL 00784A

RENT A BOBCAT
Special mid-week discounts!

CONTRACTORS SPECIAL
1970 Ford 1-ton truck and Bobcat loader, $8,500. Excellent terms.

Your Island dealer for Allis Chalmers-Melrose Bobcat Tractors.

20 FT. 5TH WHEEL FLATDECK trailer, 3 axles, 10 ton capacity. 652-3045.

TWO AUTOMOTIVE FLOOR hoists. Two years old, $1000 each and you remove. 386-8848.

ONE TD18A TRACTOR, WINCH and blades. Offers. After 6 p.m., 479-7476.

135 FARM IMPLEMENTS

HAYING EQUIPMENT, NEW and used. J. Grieve Motors Ltd., 652-1642 days, 652-4192 evenings.

OLDER MODEL 2N FORDSON tractor, new rubber, 652-5557 after 5 p.m.

WANTED — FARM TRACTOR, live power, good condition. Phone evenings, 642-4110.

GARDEN TRACTOR FORD 12-horse hydrtulic, automatic with blade and mower, $1450. 479-2209.

LETOURNEAU TRACTOR model D 85% rubber, winch and plow, take trade-in. Phone 595-6849.

MASSEY-FERGUSON, HAY CONditioner, excellent condition, $300, 642-3428.

MASSEY-DISC 11 RUN SEED drill, with ferlitilzer attachment, top condition, $300. 652-1580.

3 POINT PLOW, 3 POINT CULtivator, 3 point post hole auger, 3 point gyro-mower. 477-1784.

TORO RIDING LAWN TRACTOR with mower, $800. 479-2209.

150 CARS FOR SALE

VICTORIA DODGE CHRYSLER
ON YATES

USED CARS

COMPARE
Our Prices
WE DO
1974 PLYMOUTH Satellite, ex-police, 4 door, V-8, automatic $1288

COMPARE
Our Quality
WE DO
1974 MAZDA rotary station wagon, 28,000 miles, 4 speed $2988

COMPARE
Our Reconditioning
WE DO
1974 LINCOLN, 4-door sedan, loaded, luxury cloth upholstery, new paint $5788

Ask to see the file on any of our used units. We do the following:

1. Check compression
2. Replace plugs
3. Clean air filter
4. Check all 5 tires
5. Check brakes, front and rear
6. Check shocks
7. Check glass
8. Check all lights
9. Check automatic transmission
10. Change oil and filter and lube
11. Road test
12. 3-year oil changes to MFG. specs.—no charge.

Transportation Specials

74 Fiat 128 2 dr.	$1588
72 Austin Marina	$1488
69 Epic standard	$1388
69 Ford XL hardtop	$1388
68 Cortina standard	$ 788
66 Buick Special 2 dr.	$1088

The Doubt Is Out At
VICTORIA
DODGE CHRYSLER
819 YATES
Hours Mon.-Fri. 9-9, Sat. 9-6
DL No. D00867A
384-8174

55 PONTIAC PARISIENNE 2 door hardtop, 6,000 miles on rebuilt motor, Z28 Cam, 327 head, quadrajet four barrel, chromies, wide tires and new exhaust system. Tested two weeks ago. Closest offer to $875 or trade for small car. After 4:30 weekdays, 474-2095.

'72 DODGE DEMON, NEWLY REbuilt motor and transmission, console automatic with transgo kit, sunroof, new tires, brakes, mufflers, Cragars, 780 Holley on Edelbrock LD-340 manifold, 300 stall speed converter. This is quick. Offers 478-6691.

1975 BUICK RIVIERA, 2 DOOR hardtop, V8 automatic, power steering, power brakes, power windows, power seats, AM-FM tape, tilt plus telescopic steering, 29,000 miles. $7,000 firm. After 5:00 p.m. 385-0627.

IMMACULATE
1972 Cougar XR7, must be seen to be appreciated, V-8, automatic, power steering, power brakes, radio, mags, 63,000 original miles. $3,450. 474-1387 or 383-4588.

1975 OLDS VISTA CRUISER. AIR conditioning, power steering, power brakes, electric windows, rear defogger, steel belted radials, tilt wheel, and other extras. $5,200. 382-9578.

HAVE 2 AUTOS, MUST SELL Either one, both top condition, '71 Torino hard top very sporty, '74 Gremlin X luxury package roof racks, dust deflector, offers until Saturday. 383-5102 after 5:30.

66 MUSTANG, 6 CYLINDER, REbuilt, full synchro 3-speed trans, new clutch, paint, nice interior, $1000 or best offer, phone after 5. 385-3576.

URGENT — MUST SELL Sporty 73 Datsun 610, in good condition. Best reasonable offer takes. 63 Chev in running order. Good for parts. 598-1485.

1960 VW, ENGINE RUNS WELL, needs work to pass test, best offer. 382-8787.

150 CARS FOR SALE

Brian Holley MOTORS LTD.

$100,000
SUBARU
TEST DRIVE

Get a free ticket in the western lottery for test driving a

1977 Subaru
(ends May 31st)

TO DRIVE IT IS TO LOVE IT!

From $3465
Plus Freight and Dlr. Prep.

Subaruper!

Brian Holley MOTORS LTD.

3319 DOUGLAS
Between Mayfair and Town and Country
DL 00903A 384-1161

BARGAIN HUNTERS
1962 Corvair, 2-door, standard, low mileage, increasing value yearly, offers over $300. 1966 Corvair 2-door automatic, clean good body, paint, not running offers over $350. 1964 Mercury Comet, 4 door automatic, running, could use motor work, $150. 1968 Chev Malibu, 18,000 miles on new engine, radial tires and chrome wheels, excellent running condition, $1750, or best offer, for above. 652-1587 or 385-8100.

ONLY 1500 MILES
76 Firebird Trans AM 400 automatic, power steering, power brakes, AM-FM 8-track, power windows, power door locks, cruise control, electric rear defogger, all tinted glass, 36,000-mile warranty. Silver with blue interior. Seeing is believing.
Yates Auto Sales
950 Yates Street — DL 01610A
384-2452 388-7722

1966 DODGE CORONET CONvertible, buckets, console, power steering, power brakes, radio, new tires, new brakes, shocks, muffler. Second owner, good condition. Asking $1350 or best offer. 384-2452.

1966 MUSTANG, FASTBACK, Shelby-ized, cobra powered, 4-speed, close ratio, new radials and much more, very clean, serious inquiries only. $3500. 386-3038 days.

'73 MACH 1 MUSTANG, 41,000 miles, 350 Cleveland motor, automatic power brakes, power steering, radio. Second owner. Mint show room condition. Citly tested. $3,400. 478-1206.

1977 FORD PINTO, 4-CYLINDER engine, 4-spd transmission, undercoated, tacometer, oil and water gages, 3,400 miles, asking $3,500, ask for Joe Munn, home phone 592-9122, work, 478-8422.

1976 GRANADA LOW MILEAGE, 4 door, economical 300 CID 6 cyl. power disc brakes, power steering, radio, radials, will look at truck trades or offers for cash. Asking $4,500. 656-3782.

LEAVING COUNTRY. MUST sell soon. 1973 Chevrolet 9-passenger station wagon. Beautiful condition 38,000 miles. Asking $3500, consider nearest offer. 478-2095.

1973 LINCOLN MARK IV IN EXcellnet condition, all options, cream with matching leather interior, only 44,000 miles, $6300. Phone 477-4424.

MUST SELL BY WEEKEND
1971 Mazda station wagon, 1800cc engine. Just tested and in excellent condition. Best offer takes. 479-7937 after 5.

GREEN 1972 AUSTIN MINI, Cooperized engine, dual S.U. carbs, headers, mags and radials, roll bar and much more. $1,900. 385-2279.

1973 CHARGER SE, ALL POWER options including factory air and sun roof, 40,000 miles, $3,200. Call 384-2552, between 5:00 - 8:00 evenings.

1975 FORD V-8, AUTOMATIC, power steering, power brakes, tinted glass, radio, 27,000 miles. Excellent condition. Priced to sell, $2495. 592-1671.

1967 LIGHT BLUE PONTIAC, 4 door, automatic, power steering, power brakes, tested, in very good running order. $695 or best offer. 382-8653.

1974 VEGA KAAMBACH STAtionwagon, clean, excellent condition, low mileage, $2100. Call 595-2164.

1964 THUNDERBIRD TWO DOOR hard top, very clean. $1450 or best offer. See anytime 2721 Gosworth, 595-7868.

1966 FORD STATIONWAGON, tested, power steering, roof rack, radio, trailer hitch, good condition, $550. 477-4166.

1958 PONTIAC PARISIENNE, 2-door H.T. coupe, 283 auto, radio, tinted glass, excellent stock condition. Asking $1600. Phone 479-4669.

'68 VIVA SL, WHITE VINYL roof, red interior, wood-grain panel, radio, very dependable, just passed test, $800. 656-1877.

1969 BEATLE AUTOMATIC, 64,500 miles, radio, gas heater, extras, snow tires, terrific shape, $950. 479-5875.

NEED A 2nd CAR?
1974 Mazda 808 wagon, neat and clean, just tested, asking $1,800. 598-1677.

ALL OFFERS CONSIDERED, 1970 Pontiac 350, automatic, power steering and power brakes, 592-7010.

1966 FORD CUSTOM, POWER steering, power brakes, automatic, tested until December, $350. 658-5650.

1971 TOYOTA COROLLA 1200, AUtomatic, in good condition, $1100 383-0158 after 5 p.m.

'75 BOBCAT WAGON, 7,000 miles, as in new condition. 474-2054.

PONTIAC 1951. GOOD ENOUGH to restore. Make offer. Phone evenings 592-1445.

57 CAD. COUPE, RUNNING BUT needs restoring. $450 or offers. 652-1181.

'66 CHEV. CAPRI, IN GOOD shape, open to offers. 598-4692 after 5 p.m.

1946 BUICK SEDAN, GOOD paint. Needs interior work, $800. 384-9365.

'67 FORD RIDEAU, 289, RUNS well, good brakes, clean interior, just tested, $900. 474-2051.

1972 DATSUN FASTBACK, RADIO etc. Excellent condition. $1,350. 479-2526.

'74 GREMLIN X, V-8, POWER steering, radio, low mileage, $1850. 382-0564.

'63 AUSTIN CAMBRIDGE, GOOD condition, tested, recent work. $425. 592-3358.

1968 BUICK, LESABRE, 1 owner, 50,000 miles, new brakes, $850, 656-5284.

1968 CORTINA, 4-SPEED, GOOD condition. 382-2807.

1970 CORTINA DELUXE, AUTOmatic, good condition, 382-2807.

1956 CHEV STATION WAGON, 283. Needs work, $300. 385-5405.

1967 VW 1500 DELUXE, RADIO, new paint, tested, $700. 383-2585.

150 CARS FOR SALE

peter pollen ford
FORD

76 MAVERICK 4 Door Auto. 6 cyl., p.s.	$3995
76 GRANADA 2 Door Factory air conditioned Fully equipped	$4895
76 CAMARO 6 cyl. Auto., console shift	$4995
75 MONARCH 4 Door Sedan 6 cylinder	$4195
76 PINTO S.W.	$3795
75 GRAN TORINO Sedan	$3495
75 LTD SQUIRE S.W. Luxury equipped	$6195
75 BUICK CENTURY 2 Dr. H.T., Low mileage	$4395
75 BUICK Skylark	$4195
74 ELITE Fully equipped	$3895
74 MAVERICK 4 Door Sedan	$2895
74 FORD S.W.	$3695
74 PINTO S.W.	$2695
73 TOYOTA COROLLA 1600	$1995
73 AUDI FOX	$2995

TRUCKS

76 GMC 1 TON Dual wheels, auto, radio, sturdy 6 ft high box.	$6295
76 DATSUN P.U. With sports camper Fully equipped	$5895
76 FORD ¾ Ton 4 wheel drive	$6295
72 VW Westphalia	$3095

PETER POLLEN FORD
YATES AT COOK
384-1144
D 00745A

Over-stocked

74 FIAT 128	$1473
74 AUSTIN Marina	$1851
72 DATSUN auto	$1543
71 MONTEGO MX	$1875
71 CORTINA	$ 647
70 CHEV auto	$1011
69 FORD auto	$ 922
69 SKYLARK 6 cyl.	$ 745
69 DATSUN	$ 470
68 AUSTIN, auto.	$ 749
68 DODGE Stn. Wwn.	$ 910
68 CUTLASS, auto	$1825
68 VW Beetle	$ 867
68 CHEV auto.	$ 448
66 PLYMOUTH Fury	$ 325
66 SUNBEAM Auto.	$ 384
66 CHEV VAN	$ 690
65 VALIANT 6 cyl.	$ 614
65 RAMBLER auto.	$ 325
59 VAUXHALL	$ 299

Palm Motors
3342 OAK
(Blk. from Douglas off Cloverdale)
386-8385 D-00641A

PAINTER
MOTORS LTD.
GOOD SELECTION OF
PREMIUM
USED CARS

74 DATSUN 260Z. Loaded	$5195
74 FIAT, 22,000 miles	$1995
74 GMC ¾, 27,000 miles	$4195
73 PINTO Squire wgn.	$1995
73 PINTO 4 speed	$1795
73 CUTLASS S 2-dr. HT.	$3295
71 ROADRUNNER 4 sp. 34,000 mi.	$3295
71 BUICK Centurian HT.	$1995
70 COUGAR V-8 auto	$1995
69 CADILLAC, loaded	$2595
69 SWINGER 340	$1995
69 CUTLASS 2 dr. HT.	$1795
69 FIREBIRD overhead cam	$2195
69 MUSTANG V-8 auto	$2295
68 FIREBIRD 4-Sd sharp	$2495
68 FIREBIRD 400, with air	$2395
67 BEAUMONT 396 auto	$2295
67 CAMARO SS, 50,000 mi.	$2495
67 COUGAR auto. P.S., P.B.	$1695

1513 QUADRA at PANDORA
D-00346A 385-0122

1975 CHRYSLER CORDOBA, 41,000 miles, buckets, mags, automatic. $4,900. 479-0082.

'70 CHALLENGER 383, FOUR barrel, shag carpet, mags, needs paint, asking $2,000. 478-9491.

1970 T-BIRD, NEW MOTOR, NEW tires, needs some body work, $1,650. Phone after 5. 479-9142.

1970 OLDS 38,000 MILES, EXcellent condition, $3,200. Phone 386-2363.

71 TOYOTA CORONA, 56,000 miles, 4-door automatic. Offers. 384-2445 or 382-6579.

'71 TOYOTA CORONA 1900 CC 53,000 miles, AM-FM Radio, 4-speed, $1300. 478-6583.

1969 FORD FAIRLANE 500, GOOD condition, $550 or best offer. 474-1907.

1964 VOLVO, 544 COUPE, GOOD condition, or trade for van. 386-8037.

MUST SELL: '73 ASTRE, EXcellent condition, $1,800. Call after 5, 385-0879.

MUST SELL, 1976 ACADIAN, 1700 miles, standard trans. $3500 or offers. 383-4418 after 5:30.

68 VOLKSWAGEN, ECONOMIcal, runs well, tape deck. $650. 383-6071.

968 TOYOTA CORONA, AUTOmatic, 52,000 miles, $900 or offers. 477-3547.

70 CORTINA GT, LOW MILEage, excellent condition, $1000 or best offer. 384-4250.

971 CORTINA, FIRST $200 takes. 592-4387.

72 MGB, EXCELLENT CONDItion, $2800. 479-4143.

150 CARS FOR SALE

DOUGLA
VOLKSWAGEN
PORSCHE
AUDI

YOUR LARGEST VOLKSWAGEN DEALER ON THE ISLAND

BEETLES 69 - 76

Custom Super & Automatic from $1295

BEETLE SPECIALS

76 CUSTOM deluxe — 4 speed — radio — leatherette — Gold metallic — 25,000 miles. Stock No. 9814. $3495

75 CUSTOM — 4 speed — radio — leatherette — yellow — 39,000 miles. No. 9824. $2495

74 SUPER — Automatic — leatherette — light blue. No. 74085-1. $2395

RABBIT SPECIALS

75 CUSTOM Rabbit — 2 door — 4 speed — radio — cloth int. 35,000 — No. 74062-1 — yellow. $3395

74 DELUXE Rabbit — 2 door — 4 speed — radio — red with white leatherette — 28,000 miles. No. 9809. $3495

PREMIUM USED

76 CAPRI II — Hatchback — 4 speed — radio — 9,000 miles. $4695

76 MONARCH — 4 door — automatic p.s. — radio — 6 cylinder — 11,000 miles. $4195

75 GRANADA — 4 door — automatic p.s.b. — radio — air cond. — loaded. $4995

74 MERCURY — 2 door h.t. automatic — full power — factory air — 31,000 miles $4295

73 MUSTANG a-t p.s.b. vinyl top — bucket seats — clean. $3295

73 PONTIAC Laurentian — a-t p.s.b. radio — 4 door. $1995

71 VOLVO 142 — 4 speed — 2 door — very clean — OD. $2495

Very Large Selection of Clean used cars — wagons — trucks — domestic and import — standard and automatic. All very clean and many low mileage.

SEE US AT MAYFAIR MALL
MAY 9-14

100 PER CENT FINANCING O.A.C. SCOTIA PLAN

Douglas Volkswagen Ltd.
Porsche - Audi
3329 Douglas Street
388-5466
Dealer Licence 00341A

67 MUSTANG, AUTOMATIC, new brakes, tires, lower control arm, upper and lower ball joints, tape deck, $1500. 383-0976.

BEST OFFER WILL DRIVE away with this 68 Chevelle Super Sport, 396, V-Gate 4-speed. 598-4972.

'77 LINCOLN
Town car, low mileage. 383-8131, 382-9388.

72 VOLKSWAGEN BEETLE, LOW mileage, like new, $2,000. 749-3786 after 5.

69 MINI VAN, GOOD CONDITION, must sell. Phone 385-2691 after 6 p.m.

'69 DATSUN 1000, 2-DOOR, FOUR speed, runs good, rough interior, $325. 478-4248.

1970 NOVA, 6 CYLINDER, AUTOmatic, good condition, $1450 or best offer. 385-0719 or 595-7988.

1964 CHEV GOOD BODY $150. 386-1620 After 5.

1964 FAIRLANE WAGON. FULLY tested, $500 firm. 386-9145.

'75 CAMARO, 350, 17,000 MILES. $5,600. 652-3891.

74 IMPALA 24,000 MILES, SACRIfice $3,200. 385-2588.

73 PINTO SQUIRE WAGON, well cared for $2000. 388-6905.

1971 VEGA, 39,000, NEW MICHElins, extras, must sell, 477-5515.

1963 RAMBLER, 2-DOOR SEDAN, automatic. Best offer. 479-3390.

1962 FORD FALCON, $75. 595-8697.

'70 CUDA, GOOD CONDITION, $1,750. 479-1337.

59 VW BEETLE FOR SALE, $150 or closest offer, as is. 386-3029.

150 CARS FOR SALE

EMPRESS
PONTIAC BUICK GMC

IT'S BRAND NEW TO VICTORIA!

At Empress, we have always had confidence with the quality of the used vehicles we sell. And now, to back up that confidence, we are offering the
CROWN SEAL
USED CAR WARRANTY!

The CROWN SEAL sticker on the windshield, identifies our 100 per cent, 30-day TOTAL MECHANICAL WARRANTY — and we really mean TOTAL!

Any mechanical failure during the warranty period will be repaired at no cost to the customer — EMPRESS PAYS 100 PER CENT of the bill — both PARTS and LABOUR!

Because our highly qualified technicans have already given the vehicles a thorough and complete inspection, Empress is able to give every purchaser of a CROWN SEAL WARRANTY vehicle, a warranty certificate, and a signed copy of the inspection report.

OPEN
Mon.-Thurs. 9-9
Fri.-Sat. 9-6
2867 Douglas at Topaz
382-7121 D.L. D01227A

REG. MIDGLEY
AMC Jeep

JUST ARRIVED!
A FRESH SHIPMENT OF BRAND NEW 1977 PACER WAGONS!
XXXXXXXXXXXXXXXXXX
JUST ARRIVED!
JEEP CHEROKEES
JEEP RENEGADES
XXXXXXXXXXXXXXXXXX
And . . .
The City's Best Deal!

BRAND NEW
1977 GREMLINS
5%
OVER COST!
PSST . . . IF YOU BUY AN "X" MODEL YOU GET $200 UNDER THE TABLE FROM AMC!

After delivery of any new AMC car in Dealer's stock equipped as available with an "X" or 'D-L' package or Factory Installed Air Conditioning . . . and delivered between April 11-77 and June 10-77. Fleet sales excluded.

No Down Payment OAC.

REG MIDGLEY
MOTORS LTD.
736 Cloverdale
385-8756
DL 00247A

LUXURY PLUS
1972 Buick Centurian 4 door hardtop, fully power equipped including air conditioning. This premium one owner car HAS ONLY 26,000 MILES. For personal service phone Charlie Peterson now at Empress Pontiac Buick G.M.C. 382-7121 or Res. 592-0458. DL 01227A

'74 TOYOTA CORONA
4-speed standard, 37,000 miles, 1 (lady) owner, Victoria driven, regularly maintained, good mileage, AM radio, new Michelin radials; must sell, $2800. 384-8382 between 5-7 p.m.

72' VEGA, 2300 4-SPEED, CLEAN, radio, good rubber, four extra wheels, average mileage. $1,395. OBO 656-5747 between 5-7.

'72 DATSUN 510; '67 BRONCO; '66 Chev; '61 Lincoln; '66 Cortina station wagon. Make me an offer. 656-6821 or 477-3651, nightime.

'68 DODGE POLARA 2-DOOR hardtop, V-8, automatic, city tested, fine condition, $750. Must sell. 478-1901.

1974 EL CAMINO
400 cu. in. V8 automatic, radio, $3995. 478-1774.

'69 MALIBU, EXCELLENT CONdition, 350 auto., dual pipes, offers, 479-0247.

1973 TOYOTA COROLLA 1600, EXcellent condition, $1800. 748-2874 or 743-4049.

WRECKING '59 AND '61 VAUXhall, free for towing away. 479-1946.

MUST SELL '68 COUGAR 302 AUtomatic, well cared for, $1750. 478-4049.

1966 CHEVY II SUPER SPORT automatic, V-8, $1900. Low mileage. 478-3479.

1973 OLDS CUTLASS, 350 AUTOmatic, 2 door, good condition, $3,500 or best offer. 656-6749.

FIREBIRD
1967 V-8 automatic, radio, $1,295. 383-4638 or 598-7053.

1965 VAUXHALL VIVA, $300. Running condition. Tested until August. 598-1137.

'72 DATSUN 510, EXCELLENT condition, new tires, 32,000 miles, asking $1750. After 5, 474-1313.

1967 VOLKSWAGEN, WIFE'S car, reliable, tested, gas heater, $675. 477-0307.

150 CARS FOR SALE

McCALLUM
DATSUN
VOLVO
McCallum Motors Ltd.

SPRING SAVINGS! ON OUR USED CAR INVENTORY!

76 Dodge ¾-ton P.U., canopy
74 Pinto, automatic, radio
74 Le Mans H.T. V8, A.T.
74 Charger, V8, A.T.
74 Coronet, 4 dr. V8, A.T.
73 Ford ¾ton PU. V8
73 Barracuda. V8, A.T.
73 Ford ½-ton P.U., canopy
72 Mustang
72 New Yorker, 4 Dr. H.T.
73 Volvo 1800 ES wgn.
73 Volvo 142, automatic
76 Datsun B210, auto.
76 Datsun long box P.U.
75 Datsun 710 2 door
75 VW Rabbit
74 Toyota wgn. 4 spd.
74 Datsun B210 H'back
73 Datsun '610', A.T.
73 Toyota 2 DR.
72 Datsun '510' 4 Dr.
71 Opel GT, coupe
68 Corolla, automatic.

100 POINT BCAA INSPECTED!

DOWNTOWN
1101 YATES AT COOK
382-6122 Dlr. Lic. 00850A

COLWOOD
1836 Island Highway
478-1741 Dlr. Lic. D-00850A

Millstream
CHEVROLET

74 SEBRING, 2 door, V-8, automatic, power steering and radio. Finished in green. $2985

74 FORD Crew Cab. V-8, 4 speed, power brakes and radio. Finished in red. $4950

74 FORD Torino wagon. V-8, automatic, power steering, power brakes, radio. Finished in dark green. $2980

76 MONTE CARLO. Fully equipped, including air conditoning, sun roof, and power windows. Finished in white with maroon interior $7950

Millstream Chevrolet Ltd.
1730 Island Highway
474-1211
Dealer Lic. D01384A

MUST SELL
'69 Cutlass S 2-door hardtop, new 3-speed auto transmission, new exhaust system, mag wheels, low mileage excellent condition. Nearest offer to $1950. 478-3606, 478-7381.

'74 DART SPORT, 360 4-BARREL, showroom condition, radial PA's on ET mags, seven quart deep sump oil pan, air shocks and much more. No reasonable offer refused. 477-1745.

MUST SELL 1971 MERCURY Montcalm 2-door hardtop. Automatic, power steering, power brakes, leather interior, exceptionally good shape. $1900 or best offer. 743-5426, Cobble Hill.

'66 ACADIAN CANSO, 350 4-BOLT main engine, new 3-speed transmission, 4 Michelin radials good condition, $1500 or nearest offer. 474-1797.

'69 CHEVROLET IMPALA, $650 or best offer. Tested, power steering, power brakes, 2-door hardtop. 388-6362.

1968 CHEVELLE 2-DOOR HARDtop, 327, mags, posi, air shocks 8 track, good shape, tested, $2000 or offers. 385-4926.

1968 CADILLAC BROUGHAM, fully loaded 4-door, air conditioned. Must sell. 385-3716. Low Cost Collision.

1972 CHEVELLE MALIBU FULLY equipped. Consider older trade $2300. 592-7792.

1969 MAZDA, 4 CYLINDER 4-speed, radio, new test, $595. 383-4638, 598-7053.

1970 METEOR RIDEAU 500, 2-door hardtop, good condition. Tested April '78. $1450. 642-5497.

MORRIS MINOR
Excellent condition. $600. Phone 592-7320.

74 PINTO, 3 DOOR, NEW TIRES on rear, new discs on front, very clean, asking $2500. 479-1174.

66 RAMBLER CLASSIC, straight six, power steering, excellent condition, $525, 592-4721.

1974 VOLVO, GRAN LUX, LOW mileage, tape deck, overdrive, $4500. 383-2281.

1964 FORD FAIRLANE AUTOmatic, radio, good rubber, very clean, $595. 384-0495.

1960 AUSTIN CAMBRIDGE, 61,000 miles, recently tested, reliable transportation, $250. 382-9459.

1973 DODGE COLT, GOOD CONdition, open to offers. 479-3793 after 5 p.m.

1973 AUSTIN MARINA GT, EXcellent condition, new clutch, battery, and tune up. 478-7564.

1976 MUSTANG COBRA. TELEphone 479-8563, after 5.

150 CARS FOR SALE

ENSIGN CHRYSLER PLYMOUTH

ENSIGN'S SPRING SALE

Cars Checked by Car Clinics Diagnostic Centre

GOVT. TESTED

2-Year Written Warranty

72 Satellite Sebring +
76 Fury Sport Sub S.W.
76 Volare Premier
75 Chrysler T & C S.W.
76 Valiant Duster
75 Datsun 710 S.W.
75 Olds Omega
73 Sebring Plus
74 Olds Cutlass S.
71 Pontiac G.T.O.
68 Ford Thunderbird
74 Dodge Colt
75 Chrysler Cordoba
77 Daytona Charger
76 Datsun 280 Z
70 Buick Wildcat
75 Valiant Scamp
73 Fiat 124 Spider Conv.
72 Dodge Polara
76 Chrysler Newport
73 Buick Century
76 Triumph TR6 Conv.
74 Volkswagen Bug
76 Fury Salon
74 Ford Torino s-w.
76 Pinto Squire s'w.
73 Mercury Montego MX
75 Chev Monte Carlo
76 Chrysler Cordoba
76 Datsun B-210
75 Plymouth Gran Fury
73 Chrysler Newport
75 Dodge Coronet
74 Mercury Cougar XR7
73 Fiat 128
72 Ford Cortina
74 Gran Torino
72 Dodge Monaco s-w.
66 Volvo 142 S
75 Dodge Monaco
76 Gran Fury
76 Datsun F-10
75 Chevy Nova Custom
75 Meteor Rideau s-w.
74 Torino s-w.
75 Chrysler Newport Custom

PLUS MANY, MANY MORE

No Down Payment
100% Bank Financing
INCLUDING
1977 INSURANCE
O.A.C.

ENSIGN
Chrysler-Plymouth Ltd.
DOWNTOWN
YATES AT COOK
Dealer licence number D495A
386-2411
Open Weekdays Till 9:00

LOOKING FOR A CAR WITH class? Try this one. Beautiful 1974 Javelin AMX, power steering, power brakes, 360, 3-speed automatic, immaculate condition, only 27,000 miles, no money down, take over payments. Phone 383-4677 or 658-5706.

1972 TOYOTA COROLLA, 1600 Coup; lady teacher driven. $1,595; phone 383-0322, daytime; 478-6615, evenings.

1971 AUSTIN AMERICA, 42,000 miles, clean, good running condition. $1,000 or best offer. 595-3647.

'57 CHEV 2-DOOR, BEL-AIR, V-8, standard, rewired, needs paint, $1,000. 479-3739.

'69 CORTINA GT, 4 SPEED, 66,000 miles, $600 or best offer, 384-6538.

'64 OLDS, V-8, AUTO, RUNS well, $150; 652-3052 or 479-4272.

1973 BARRACUDA RARE model, $3,300. Phone 478-7608.

150 CARS FOR SALE

METRO HONDA

77 HONDA CIVIC
From $3422

All makes, models, and colours!

PARTS & SERVICE

71 Skylark
70 Maverick
73 GTO
71 Pinto
66 Cortina
75 Camaro
67 VW Camper
72 Fiat 128
73 Corolla 1600
74 Spider, 124 Conv't
73 Nova H'back
72 BMW 2002
74 Pinto stn. wgn.
54 Corvette

ALL USED CARS Government SAFETY TESTED

NO DOWN PAYMENT

100% FINANCING O.A.C.

CALL NOW!
388-6921

9 a.m. - 10 p.m.

METRO HONDA
2151 Blanshard
Next to the Arena

Dealer Lic. D.01627A

METRO HONDA

1975 PONTIAC CATALINA SAfari station wagon, nine seater, power tail gate, trailer hitch and many other features. Perfect for large family or travelling, radio, snow tires included, firm at $4600. Phone Tony at 386-2938 days or 743-4192 evenings for viewing. Shop and compare before calling.

GOOD VACATION, CAMPING, Ford 66 stationwagon 390 auto, dual batteries. Best offer over 200; 61 Pontiac convertible 261 auto, needs 8 hrs. work, good rubber, body, mag wheels, $300 best offer, 748-3369.

69 SUNBEAM ALPINE, NEARLY won Indy 500; outhandles 747's, better gas mileage. First $7,000,000 takes or will trade for Rolls or apartment building. 386-9196 after 5.

1975 MARK IV
Black with matching leather interior, all options and moon roof, 22,000 miles in new condition, call Mr. Kenyon, 386-2450.

1975 FORD WAGON
V8 automatic, power windows, two way tail gate. Low mileage, new radial tires, one owner. The LTD edition of Ford wagons. Trade or terms. $5200. Phone 478-8391 or 592-1331.

EXCELLENT CONDITION!
'73 Astre GT, red with white stripes, 4-speed, CD ignition, 8-track, snow tires on wheels, asking $2150. 385-2791.

72 TOYOTA COROLLA, 1600. Good condition, 39,000 miles, new paint job and engine, work days 387-5027 or 388-5309, ask for Greg. Asking $2,000.

CLOSEST OFFER TO $1,350, takes good 1971 Ford LTD, loaded with extras. Compare value. 652-3802.

1972 FORD GALAXIE, 2 DOOR hardtop, very good shape, trades or offers, $1650. Phone 477-3190, after 6:00 p.m.

1969 FIREBIRD 350 V8, AUTOmatic, power steering, power brakes, excellent condition $1800 or offers phone 656-4709.

MUST SELL, 1968 FORD GALAXie 500, 4 door hardtop, power steering, power brakes, custom radio, $850 or offers. 592-3364.

'63 PONTIAC 8 AUTOMATIC, tested, excellent condition. '66 Falcon, 6 automatic, radio, best offers. 477-8624.

70 FORD TORINO SQUIRE wagon, new paint, new radials, excellent condition. Between 8 and 11 p.m., 477-2943, anytime Sunday.

'71 PONTIAC GTO CONVERTible, power steering, power brakes, power windows, automatic, best offer. 386-1041, after 5.

TESTED, JANUARY 6TH, 1977, 1965, Pontiac Strata Chief 6 cylinder automatic, $250. Call anytime 478-7948.

1973 CAPRI 2600, V-6, 4-SPEED radials, excellent condition. Asking $2800. 658-8222.

'75 HONDA CIVIC, EXCELLENT condition, only 13,000 miles. Phone 478-7990.

1969 ENVOY EPIC 4 SPEED, REliable and economical transportation. Open to offers. 477-8191.

1966 VOLKS BUG, EXCELLENT condition, asking $850. Phone 592-7429.

'69 MAZDA STATION WAGON, excellent condition, $1000. 598-5750 after 7.

1975 HONDA CIVIC HATCHBACK, automatic, radio, lots of extras, $2,995, 642-3197.

'63 FALCON CONVERTIBLE, new top, $375. 385-6891.

1970 MUSTANG, 351 EXCELLENT condition, $2,700. after 5, 595-4077.

CHRYSLER CORDOVA '75, BUCKets, mags, $4900. 479-0082.

1970 XR-7 COUGAR, FULLY equipped, offers, 388-6038.

1973 METEOR MONTCALM V-8 automatic, full power, air, 477-9677.

68 MONTEGO, GOOD CONDItion, $900 or best offer, 656-3400.

1970 BOSS 302, MUSTANG, $4,000 consider trade 595-8008.

1966 CORTINA NEEDS SOME work, $400. 477-3136.

1971 R100 MAZDA, EXCELLENT condition. $700. 479-6125.

'72 T-BIRD, 2-DOOR, LOADED, 43,000 miles, $4,500. 382-8642.

1963 VOLKSWAGEN STATION wagon, $350. 598-8604.

150 CARS FOR SALE

CARS
ESQUIMALT AUTO MART LTD.
TRUCKS

480 Esquimalt Rd.
382-7195

IS
SPRINGING
FOR
BLOOMING
GOOD DEALS

74 CHEV CAPRICE 4 dr. ht. Equipped air cond. p.s. p.w. $3795
74 PONTIAC VENTURA G.T.O. 350 V-8, 4 spd. Buckets $3450
73 A.M.C. MATDAOR X Coupe, 304. V-8 auto. p.s., p.b., Buckets $2895
74 PLYMOUTH SATELLITE 2 dr. 318 4V headers, p.d., p.n. Buckets $3495
72 DODGE CHARGER 2 dr. V-8 auto. p.s., p.b. Vinyl roof $2450
71 PONTIAC LEMANS T37 V-8 auto. p.s., p.b. new paint $2050
70 MUSTANG 302 V-8, 4 spd. ½ vinyl roof. Clean $2195
70 PLYMOUTH VALIANT DUSTER 2 dr. 340 V-8, 4 spd. vert shift $2095
70 PONTIAC 2 dr. G.T.O. 400 V-8, 4 spd, mags. Clean $2495
69 FIREBIRD 6 cyl. auto $1895
68 FIREBIRD V-8, 3 spd. radio $1195
68 DODGE DART 6 cyl. auto. $1495
67 BUICK SKYLARK Convertible $1695

Large Selection
BANK FINANCING ON APPROVED CREDIT
D-00856A

BMW
capital city auto ltd.

CLASSIC
1971 BMW 2800 CS
Green, all power, air Cond. stereo. Stan. Trans. Full service history.
$12,500
1971 BMW 2002
Green, radio, good Cond.
$3295
1974 CAPRI
2800 V-6, Met. green, low mileage.
$3395
1975 SCIROCCO
Silver, radio, excellent.
$3995
1972 VW
7-Passenger Bus
Blue-white, radio, excellent.
$3600
1971 DATSUN 510
2-Dr. Sdn., 34000 miles. Radio. Ecellent.
$1650
1977 BMW 530
White. Fully equipped.
DL 00162A 386-7508
Capital City Auto
1750 Government St.

Honda
CAR CENTRE
YATES AT QUADRA
386-6707
"For a good deal more . . ."
Dealer Lic. 846A

ART'S CAR SALES
Now at 642 Burnside E.
383-8302 DL 00286A
74 TOYOTA COROLLA SR5 $3695.
73 ROADRUNNER, loaded $3995
73 DATSUN 610, low mileage $2495
72 TOYOTA COROLLA 1600 $1495.
71 CAPRI, low mileage $1995.
71 MUSTANGE MACH 1 $3495.
70 MAVERICK 6 cyl. AT $1495.
68 MERCURY wagon $1395
MANY MORE FROM $150.

1957 CADILLAC 4-DOOR HARDtop, completely original-immaculate body and interior. Full service documentation. Ex-California car. Offers on $2000. 386-3038.

1955 FORD 312, NEW METALLIC blue, mags thick, new starter, Holly carb, clutch, some parts, all in good order. $1000 or best offer. Pretty car. 479-5051.

FIREBIRD, 1968, 6-CYLINDER automatic, radio, new tires all round, 72,000 miles, new government safety sticker. This car is in excellent condition, asking $1650 or offer. 383-3958.

68 CHEVELLE, EXCELLENT condition, 2D wide tires, mags, V8, air shocks. Phone 477-6555, evenings.

'67 PONTIAC PARISIENNE, power steering, automatic, mechanically good, minor body damage, $600 firm. 595-7894.

1965 ACADIAN BEAUMONT, 2-door hardtop, excellent condition, rebuilt motor, transmission, new paint, tires, best offer. 385 5552.

1971 PONTIAC PARISIENNE 4-door hardtop, excellent condition. Must be sold. $1495. 384-5321, 385-5542.

1973 MUSTANG GRANDE 351 AUtomatic, power steering, power brakes, mags. 35,000 miles. Lady driven. $3,500. 479-2010.

1974 VOLVO STATION WAGON, E-145 fuel injected, automatic, 26,000 miles, A-1 condition, $4,000 firm. 479-7409.

1967 DODGE CORONET, 383 auto, bucket seats, vinyl roof, city tested. $695. 592-4663.

1973 FIAT 128, ECONOMICAL transport. 4-Dr. Valid inspection. Evening 656-5817.

'70 TOYOTA MARK II, STANdard, 64,000 miles, radio, $1100. 384-3317.

'69 TOYOTA CROWN, VERY clean, new radials. Best offer. 479-6488.

SPORTY 1973 COUGAR XR7, vinyl top, wire wheels, deluxe interior, $3,395. 658-5935.

1973 6-CYLINDER OLDS OMEGA, 49,000 miles, excellent, $2750. Mr. Fraser, 384-7187 (leave message).

'74 FIAT WAGON AUTOMATIC, 21,000 miles. $2400. 656-4883.

150 CARS FOR SALE

METRO TOYOTA

Springathon
1977 Corolla
From $3298

— SPECIAL —
'69 BMW 2500
4-door, automatic, power steering, power brakes, radio. Like new!

72 MG Midget
72 Comet 2 dr A.T.
72 Toyota Corolla
76 Nova H'back
73 Datsun 4 door
74 Capri V-6, A.T.
73 Gremlin
73 LTD wagon
73 Corona 4 dr. H.T.
72 MK II wgn.
69 Charger, RT
74 GTO, 4 spd.
74 DART, A.T.
74 Camaro
76 Boler trailer
75 FJ40, 4x4
73 FJ40, 4x4
73 Scout 4x4
71 Corolla
69 Charger
69 BMW 2500
75 Fury wagon
73 Corona, A.T.
74 Corona deluxe wagon
73 Corolla, auto.
73 Comet 2-door
72 Celica ST
72 Cougar XR7
74 Pinto, automatic
74 Satellite 4-door
72 Corolla 1200, auto.
72 Corolla 1600, auto.
71 Nova 6 cyl.
75 Jimmy 4x4
75 Blazer 2 wheel
70 Ford F100
75 Buick Apollo

NO DOWN PAYMENT
100% FINANCING O.A.C.
NO REASONABLE OFFER REFUSED
Where The Lights Are Bright 'Till 10 At Night!
386-3516
Metro Toyota Ltd.
625 Finlayson
Dealer Lic. 00431A

METRO TOYOTA

BEN MADSEN
MOTORS LTD.
76 VALIANT Custom sedan, auto., ps., p.b. $3895
75 GRANADA, 2 dr., 6 cyl., auto., p.s., p.b., vinyl top $4195
74 CHEV 9-pass. wagon $3850
75 DUSTER 6, auto., p.s. $3495
74 VW DASHER auto. $3395
74 CUTLASS S 2-door $3795
72 PINTO Stationwagon auto. $2195
74 FORD 1-ton C+C on duals V-8, 4-speed $3995
71 GREMLIN 6, auto. $1095
69 MAZDA 1500 wagon $695
68 BEAUMONT wagon, V-8, auto., p.s., p.b. $1295
68 VOLVO 144S, auto. $1295
68 ENVOY Sherwood wagon, auto. $495
65 RAMBLER Ambassador, 327, auto. $795
BANK FINANCING AVAILABLE
2691 Sooke Rd. 478-5011
In Glen Lake Dlr. 00569A

MUST SELL
'69 MUSTANG, VINYL ROOF, AUtomatic Consul, V-8, 302 engine, 2 door, offers. Call 386-1422. To view.

1970 CHRYSLER IMPERIAL LEBaron air conditioning, all power, Michelan tires, $1295 firm. 595-3315.

1975 PINTO STATION WAGON, 17,000 miles, roof rack, cassette player, radio and trailer hitch. 477-5626.

'72 VEGA HATCHBACK, 2300 CC, 34,000 miles, four speed, new tires. 479-3141.

1973 TOYOTA CORONA, 4-SPEED, good conditionn $1800 or best offer. 598-7683.

'68 FIREBIRD, 350, AUTOMATIC, excellent condition PS, PB, 592-7674 after 4.

1965 PONTIAC SEDAN, SIX CYLinder, standard, $200 or best offer 384-0925.

74 SATILLITE SEBRING, SLANT 6, 23,000 miles, like new condition, asking $3,595. 477-3120.

'65 CHEV IMPALA, V-8 AUTOmatic, asking $700 or offers. 384-8994.

'62 CHEV, GOOD RUNNING order, phone after 6:30 p.m., 479-7331 or 479-7685.

1953 WILLYS OVERLAND, GOOD original condition. Offers. 382-9968, 658-8125.

1963 METEOR STATION WAGON, good running condition. Best offer. 477-1214.

ESTATE SALE
'74 Montego MX, 2 door hardtop, 2 extra snow tires, $3400. 658-8193.

1973 TOYOTA CORONA DELUXE station wagon. 49,000 miles. $2995. 592-7356.

'72 DATSUN FASTBACK 1200, good condition, $1500, offers. Call Mel. 658-8639.

1968 VW BEETLE, GOOD CONDItion, asking $1,600 Includes Porsche mag wheels. 382-0217.

1956 DODGE LANCER ROYAL Restorable, make an offer. Call 477-8066.

MUST SELL '63 VW BUG, closest to $700. 386-9691.

'63 RIVIERA, 478-0462 BETWEEN 5 and 7.

'65 FORD CUSTOM, STANDARD, runs good, offers. 478-3463 after 5.

GAS SAVER
1974 Toyota SR5, $2,400. 478-8791.

'71 PINTO, LOW MILEAGE, 4 speed, offers. After 5 p.m. 656-6263.

'69 PLYMOUTH SPORT SATELlite station wagon, $395. 477-6340.

1963 VALIANT AUTOMATIC, best offer. 478-0480.

'71 MUSTANG, V-8 AUTOMATIC, Immaculate $2,000. 382-1764.

'69 CORTINA, 1300 CC, 4-SPEED, good condition. 477-2432.

150 CARS FOR SALE

De Pape

$$GREAT$$
SAVINGS

74 PINTO
Auto, radio, like new.
NOW $1995

74 MAZDA RX-4
2-door HT. Beautiful.
NOW $2995

76 MONTEGO MX
2-door hardtop, ps, pb, auto, only 8,000 miles.
NOW $4395

73 GREMLIN X
V8 auto., ps, pb, radio, sharp interior.
NOW $1995

77 Porsche 911-S
Targa, stereo, pw, pm.

77 Ford Van
V-8, auto., P.S., 3,000 miles.

76 Mercedes 450 SL
Htp. plus convertible top, stereo

74 Mercedes 450 SE
4-dr. sunroof, stereo

75 Olds Regency 98
4-dr., air, stereo, 20,000 miles

76 Capri
V-6 auto, P.S., P.B., 4800 miles, 1-owner, as new!

Many More
DePape Motors Ltd.
1407 BROAD ST. 384-8035
D-00264A

S&H TOYOTA

76 TOYOTA CORONA 2 dr., Ht., 5 spd. 7,000 mi. $5149
76 TOYOTA MARK II S.W. Fully equipped. $6124
76 TOYOTA COROLLA 4 dr., 4 spd. $2895
75 TOYOTA COROLLA 2 dr., 4 spd. $2195
75 TOYOTA CORONA 4 dr., auto. $4195
75 TOYOTA HILUX PU, 4 spd. canopy $3295
75 DATSUN PU, 4 spd., with Okanagan camperette $3695
74 TOYOTA CORONA 4 dr., auto. $3495
74 TOYOTA HILUX PU, 4 spd. long box. $3195
72 TOYOTA CROWN 4 dr., 4 spd. $2895
72 TOYOTA COROLLA 2 dr., 4 spd. $1895
72 FIAT 850 4 spd. $1395
71 TOYOTA MARK II 2 dr., HT., 4 spd. $1595

Saunders and Hitchman Ltd.
2040 Cadboro Bay Road
At Fort and Foul Bay
Dealer Licence D01751A
592-2471

PLIMLEY
BRITISH LEYLAND
1010 Yates
382-9121

76 AMC JEEP CJV Renegade, 4x4, power winch, dark metallic blue. $6495
75FIREBIRD Esprit, powder blue, pinstriping, central console, bucket seats. Immaculate. $5195
74 V.W. Beetle 1600cc, standard shift, orange. $2195
74 COUGAR XR7, white Landau roof, with metallic brown paint. Reasonably priced $3695
72 DODGE MONACO S.W., luggage rack, wood grained panelling, runs beautifully. $2695
70 DATSUN 510, 4-door, automatic, green, low mileage. $1695

OPEN 9 am to 9 pm
Dealer Licence 572A

SIDNEY CAR MART
Shop in Sidney and SAVE!
NEW and USED
Cars—Trucks—Motorcycles and Aircraft
9757 5th St. D01591A 656-2432

MALIBU SS
1964 Chevelle Malibu Super Sport, 2-dood hardtop, 283 automatic, mint condition, purchased new locally, completely stocked, offers. 2426 Tanner Road.

MUST SELL
1973 Ford S.W., P.S., P.B., auto, in A-1 condition, 543 Whiteside after 5 p.m.

1969 DODGE CHARGER, BUCKets, console, tested til January, $1,250 offers. 656-6806.

'76 IMPALA, POWER STEERING, power brakes, air conditioning, two door; 20,000 miles. 658-8870.

'67 PONTIAC EXCELLENT CONdition $695 or offer, six cylinder, 477-2773.

'72 CORTINA SL, AUTOMATIC, excellent condition, 386-0897 after 4:30.

1966 DODGE POLARA V8, AUTOmatic, power brakes, good tires. Basic transportation. 385-0657.

1967 MERCEDES BENZ, 200, new paint, tires, good running condition, $2500 firm, 592-7452 after 5.

'64 CHEVELLE 2-DOOR, NEW motor, transmission and tires. Must sell. 592-6524.

150 CARS FOR SALE

Speedway MOTORS LTD.
AUDI PORSCHE VOLKSWAGEN

CAMPERS
77 Westfalia (5)
76 Dorper (2)
75 Westfalia (2)
74 Westfalia (3)
73 Safari
72 Dorper
72 Westfalia (2)

BEETLES
77 Beetle Convert (5)
74 Beetle
72 Beetle
70 Beetlt Convert.
68 Beetle

RABBITS
77 Fuel injected (34)

TEST DRIVE NEW DIESEL RABBIT 62 M.P.G.

DOWNTOWN
971 Yates Street at Vancouver
Dealer Licence No. D-00486A
385-2415

Cornell
CHEV/OLDS
Cadillac
CHEVROLET TRUCKS
Sales/Service 385-5777

76 CHEVETTE, auto.
76 CAMARO
76 CHEVELLE Classic 4-dr.
76 IMPALA 4-dr. hdtp.
76 NOVA 4-dr., auto.
75 CHEVELLE 2-dr., auto.
75 PLYMOUTH Duster 2-dr.
75 FIAT 128 wagon
74 VOLVO 142 2-dr.
74 ELDORADO
74 CHEVELLE 4-dr., auto.
74 MONTE CARLO Landau
74 BUICK Century 2-dr.
74 FORD Wagon, 4-dr.
73 DATSUN 1200 2-dr.
73 TOYOTA Celica ST
73 MONTEGO M 2-dr.
73 TOYOTA Corolla 1600
72 VW Westphalia
72 NOVA 2-dr. Rally
71 TOYOTA Corolla wagon
71 OLDS 98, full power
69 DODGE Dart 2-dr. hdtp.
71 IMPALA 2-dr., H.T.
67 FIREBIRD 400.
76 FORD Courier pickup, auto.
76 CHEV ½ ton, 6 cyl.
68 GMC ½-ton pickup

CORNELL
CHEV-OLDS LTD.
3050 Douglas—385-5777
Dealer Licence D-00681A

Wille Motors
"CARS"
64 IMPALA SS 327 4 sp. $1995
72 GOLD Duster 318 auto. $2495
72 NOVA 4-dr. $1595
73 SATELLITE Stn. Wgn. $2395
73 MALIBU cpe, low miles $3295
74 DART Sport 6-auto $2895
74 CHARGER, low miles $3595
75 SCAMP 2 HT 6, auto. $2995
76 SWINGER 2-dr. ht. 6 auto. $3995
76 FURY Salon, full pwr. $4795
TRUCKS, VANS, MOTORHOMES
70 DODGE Pop-top Camp-van $3295
74 FORD ¾ ton $3495
71 DODGE Pop-Top $6495
74 FORD ½-ton, 302, 4-sp. $3195
75 TOYOTA L. Box, canopy $3595
75 DODGE 1 ton dump $6995
75 FORD ¾ ton, full power $4195
75 DODGE ¾ plus camper $6595
75 DODGE 4x4 Pwr. wagon $4995
76 TOYOTA Pickup, L. Box $3895
76 DODGE Ram Charger 4x4 $5995
76 DODGE Maxi 15 pass. Van $6995
76 DODGE Camperized Maxi $8195
77 DODGE Van Conversion $5795
77 WASTERVAL Viewliner $13,850
Many more to choose from
WILLE MOTORS LTD.
Dlr. D-00840A
3240 Douglas at Cloverdale
382-2313
OPEN WEEKDAYS 9 'til 9 P.M.
SAT. 9 'til 5 P.M.

LUXURY WAGON
1974 Oldsmobile custom cruiser wagon. Totally immaculate. 19,000 miles. Air, tape, etc. $4875. Sports and Classic Cars Ltd. 384-1721, 592-3121. Dealer 00244A.

1975 PINTO WAGON 4 SPEED, radio. Exceptionally clean and well maintained. $2375. Sports and Classic Cars Ltd. 384-1721, 592-3121. Dealer 00244A.

$100 DOWN
'70 Chrysler 4-door hardtop, fully equipped, factory air, trailer package, excellent condition. Bank financing. 478-5821.

1971 CHEV. IMPALA, 350 MOTOR, 59,000 miles, power steering, power brakes, good condition. $1900. Can be seen at 3397 Cook St. 384-7634.

1966 CHEV 283 V-8 1-OWNER wagon, power steering, trailer hitch. Clean and dependable. A beauty $625. 598-3772.

150 CARS FOR SALE

THREE POINT MOTORS

76 DATSUN B210
4-door, radio, 12,000 miles $3,495
76 DODGE ARROW
Hatchback, automatic, 5,500 miles $3,695
76 DATSUN F10
2-door, 1,500 miles $3,795
76 MAZDA 808
4-door, automatic, 2,500 miles $3,995
76 DATSUN B210
4-door auto., radio, 7,500 miles $3,995
76 DATSUN F10
Hatchback, 5-speed, AM-FM radio, 8,000 miles $4,195
76 DATSUN 710
2-door automatic, 2,000 miles $4,595
75 DATSUN B210
Hatchback, vinyl roof, radio, 14,000 miles $3,295
75 DATSUN 710
4-door, vinyl roof, radio $3,295
75 DATSUN 710
Station wagon, custom roof rack, radio, 10,000 miles $4,395
74 VOLKSWAGEN
Semi-automatic, 27,000 miles $2,395
74 MAVERICK
Coupe, automatic, power steering, radio $2,395
74 ASTRE GT
Hatchback, radio, 22,000 miles $2,495
74 VEGA
Hatchback, radio, radio, $2,495
74 TOYOTA 1600
2-door, radio, 17,000 miles $2,695
73 VEGA
Automatic, 22,000 miles $2,095
73 TOYOTA
Corona 4-door, radio $2,295
73 TOYOTA 1600
Radials, mags, radio, 27,000 miles $2,695
72 TOYOTA
Corona MKII wagon $1,795
72 FORD TORINO
2-door hardtop, automatic, power steering, radio $2,095
72 VW411
Station Wagon $2,395
70 HORNET
4-door, automatic $1,995
70 T-BIRD
A beauty, 52,000 miles $2,795
70 AUSTIN A60
Unbelievable condition $1,095

USE OUR BANK PAYMENT PLAN NO DOWN PAY'T 100% FINANCING ON APPROVAL OF CREDIT

Open 'Til 9 P.M.
SHOW YOU CARE DRIVE SAFELY
2620 GOV'T AT HILLSIDE
385-6737
Dealer Licence D00740A

1954 BUICK SPECIAL, POWER steering, power brakes, 46,000 original miles. Spotless. Photo available. Serious offers only. Phone 112-537-5107.

1974 DATSUN B-210 HATCHBACK, automatic, good economical transportation, $2400 or best offer. 595-9760.

1971 TOYOTA CORONA FOURdoor, auto, tires, body excellent. Motor needs work. Offers to $675. 479-5039.

'72 VW WAGON, EXCELLENT condition, 4 speed, no rust, new paint. $1,900 or nearest offer. 477-8207.

1966 CHEV MALIBU, 4-DOOR sedan, new tires, new shocks, excellent running condition. Best offer. 384-8969.

1966 AUSTIN MINI, EXCELLENT tires, radio, tested. Good economy car. Only $775. 382-8670.

1976 RABBIT FOUR-DOOR, CUStom, 9200 miles, radio, four-speed. 592-0284, after 5.

67 DART GT HARDTOP, 6, auto., excellent condition. 479-2955 after 5 p.m.

69 VIVA, TWO-DOOR IN VERY good condition, asking $600 or offers. 479-9816 or 479-5356.

1976 FIAT 128, 8500 MILES, LADY driven, warranty, moving. 384-6395, after 6.

1976 PONTIAC GRAN LAMANS, 2 door hardtop, factory air, 9,000 miles. Phone 477-5286.

1967 FORD RANCHERO, 289 Headers, mags. Asking $1450. 388-6708.

'67 FALCON, 6, STANDARD, runs good, very clean, $400. 478-0273.

1967 CHEV IMPALA. V-8, P.S., P.B., good transportation, just tested, $450 or offers. 385-7876.

1973 PINTO, FASTBACK, $2,000, standard, good running condition. 385-2270.

1966 ACADIAN STATIONWAGON, V8 automatic, tested — good running condition. $425. 479-5180.

1969 VW FASTBACK, $875. '67 VW hardtop, rebuilt motor, new paint plus 12 volt, $595. 479-5049.

1972 MAZDA R100, EXCELLENT condition. Must be seen. Offers of $1650. 598-1674.

1972 MAZDA 1200 COUPE, 4-speed, many extras, excellent condition. Offers. 592-0686.

1964 VOLKSWAGON, GOOD MEchanical condition, $350. Phone 6 - 7 p.m. 385-8262.

1973 EL CAMINO, GOOD CONDItion. Telephone 477-5034.

FOR SALE, 1976 MAZDA, 6,000 miles. Best offer. 383-7294.

'71 GREMLIN, 6 CYLINDER, 55,000 miles. $1,200. 598-1987.

MUST SELL '71 SPORT VEGA, best offer to $895. 478-4047.

150 CARS FOR SALE

SUBURBAN MOTORS

HOME OF
LINCOLN, MERCURY, MONARCH, METEOR, COUGAR AND XR7, COMET, BOBCAT, '76 CAPRI II AND FORD TRUCKS!

WAGON WEEK

76 MONTEGO Villager. Loaded, including air. Yellow $6595
75 MONTEGO Villager. V8, at., radio, power steering, power brakes power windows. White $5495
75 DATSUN. 4 door wagon, 4 cyl., 4 spd., radio. $2995
74 BOBCAT — 4 cyl., 4 spd., radio. Green $2695
73 MONTEGO Villager. V8, at., radio. Power steering, power brakes. White $3595
73 TORINO Squire V8, at., radio, power steering, power brakes. Tan. $3595
72 CORTINA. 4 cyl., 4 spd., radio. Green $1295

"EXTRA SPECIAL"
74 MATADOR. 4 dr. Sedan. V8, A.T., PS., P.B., Radio $1495

SUBURBAN MOTORS
3377 Douglas St.
386-6131
Dealer Lic. 00863A

HORWOOD MAZDA

75 DATSUN 280Z $6495
75 VALIANT BROUGHAM $4295
74 FIAT 128 $1995
74 MAZDA, 5,000 mi. $1995
74 MAZDA 808 $1995
74 DODGE Duster $3695
73 CORTINA AT. $1995
73 BUICK Luxus $2695
72 CUTLASS S HT. $2895
72 CORTINA 200L $1695
71 PINTO $1995
70 HORNET, auto $1895
70 TORINO GT $1695
70 MAZDA 1500 $ 595
69 PONTIAC 9-Pass. Safari Wagon $1695
65 RENAULT $ 395

TRUCKS
77 GMC Sierra $5695
76 DODGE, 6000 mi. $3895
74 TOYOTA, long box $2895
73 MAZDA P.U. $1895
73 FORD F250 4x4 crew cab., 4-spd. $3595

Blanshard at Johnson
385-1451 D-00803A

DISCOVERY HONDA
DUNCAN
1976 Honda Civic — $3095.
1976 Volvo 242DL% auto, P.S., 1463 miles — $5995.
1974 Austin Marina 4-door — $1995.
1974 Gran Torino 2-dr. HT — $2895.
1973 Buick Regal 2-dr. HT, air cond. — $3595.
1968 Olds F85, 4-dr. — $1095.
555 Coronation Ave.
Behind Kentucky Fried Chicken
Ph. 748-2432. Dlr. 01590A

UNDER 3000 MILES!
On this 1976 VOLARE, 2 door coupe. Very well equipped with "Premier" package, bucket seats, V-8 automatic, power steering, power brakes, vinyl roof and much more. You can save hundreds of dollars on this "like new" automobile. For more information, contact MIKE CASTLE, personally, at Empress Pontiac Buick GMC Ltd., 382-7121 or res., 477-1354. DL 01227A.

1963 FALCON
4 new tires, new engine overhaul, reconditioned transmission, new brakes all around, new paint job. 69 Cadillac, blue, just like a new car. All offers considered. Phone 592-3656 home, 382-7203 office.

968 BUICK WILDCAT, RIGGED for trailer, transmission cooler, electric brakes, fiberglass fan, overflow bottle, heavy shocks, $900 or trade for small car. 2083 Carnarvon, 592-9466.

TRANSPORTATION SPECIALS
1970 Toyota, automatic, radio, clean, tested, runs well $585; 1972 Toyota Corona, 4 door, 4 speed. Tested. Very clean $1175. Sports and Classic Cars Ltd., 384-1721, 592-3121. Dealer 00244A.

1975 MONTE CARLO LANDAU, buckets, console, air and much more, 21,000 miles. Like New. $4685. Sports and Classic Cars Ltd., 384-1721, 592-3121. Dealer 00244A.

72 BUICK SKYLARK SUN COUPE
Factory sunroof, radial tires, tilt wheel, excellent condition, $2950. 595-6791.

EDSEL
Must sell by May 7. Will take partial trade, best offer. 386-1989.

1973 PONTIAC VENTURA 2-DOOR custom. V-8, automatic, power steering, many extras. Offers. 386-9876.

1974 ASTRE HATCHBACK, AUTOmatic, new tires, tapedeck, 26,000 miles. 595-7593.

1974 SUPER BEETLE, EXcellent condition, 38,000 miles. $2,300. 477-6606, 478-2535.

'73 CAMARO, EXCELLENT CONdition, $3,500 or best offer, 383-4496.

1975 CAMARO, MANY EXTRAS, customized, next best thing to Z28, worth $6700, offers. 595-4569.

150 CARS FOR SALE

PLYMOUTH SCAMP 2-DR. HT
Power Steering, slant six engine, vinyl upholstery, excellent condition.
477-1628 Pirce $2995

1973 240 Z AUTOMATIC, AIR conditioning, radials, mags, Dark blue, white interior, 30,000 miles. For information 383-2618 after 6, or 386-6756 ask for Jocelyne (9-4).

1969 DODGE SUPER B 383 NEW paint, mags, low mileage on engine and trans, excellent condition, $1,800 firm. 384-4062.

MUST SELL, 1974 FORD VAN, auto, power steering, power brakes, offers, carpeted and panelled. 656-6234.

'73 CAPRI
Excellent condition, new clutch, sacrifice at $2650 or best offer, call 384-8571.

'69 TOYOTA, EXCELLENT GAS mileage, new brakes, radials, radio, $750. 385-9985.

1968 PLYMOUTH FOR SALE, IN good running condition. $450 or best offer. 386-8004.

1969 DODGE CHARGER, 440 CU. in. motor, offers on $1800. 383-4984, 1216 Tattersal Drive.

1976 FORD LTD. WAGON, ALL options, 9,000 miles, $6800. Excellent family car. 477-3228.

'56 FORD ZEPHYR, WILL trade for trials bike or $400 cash 478-5153.

1975 CADILLAC ELDORADO, 25,000 miles, $8,500. 477-9443 after 6 p.m.

'74 LE MANS SPORT COUPE, power steering, power brakes. 386-0818.

1970 MERCURY MONTEGO, 4-dour sedan, automatic, power steering, small V-8. 388-4678.

1971 RENAULT R12, LOW MILEage, excellent condition. $1,350. 478-1253.

1971 CAPRI 2000, SUNROOF, UNiroyal radials, good condition. Asking $2,000. 592-1520.

'73 PONTIAC ASTRA, 4-SPEED, top condition, first $1,600 takes. 382-3870.

1968 SKYLARK 2-DOOR HARDtop, power, excellent, $1,150. 652-5834.

1962 CHEV II, RUNS WELL, REbuilt engine, studded snow tires, $325. 652-5862.

1969 DODGE CHARGER, 400 CU. in motor, offers on $1800. 383-4984. 1216 Tattersal Drive.

1969 OPOL CADDETT, FOR HANdyman, needs work, radio, offers. 383-8813.

'70 PEPPY ALPINE SPORTS car, 28,500 miles, $800. 598-3197.

1965 VW BUG, RUNS, BUT needs some work. $150. 477-8888.

1968 IZUZ BELLET, (TOYOTA), good condition, 598-2550.

69 CAMARO 350, EXCELLENT condition, $2200. 479-2228.

1965 MALIBU SS, 283, $1200, 1216 Tattersall Drive, 383-4984.

1971 DODGE COLT, $995. 479-2490.

151 SPORT, IMPORT CARS

TRIUMPH STAG
3-litre v-8 automatic. Superlative British Thoroughbred. Royal Blue with Gold Coachlines. 1971. 50,000 miles. No rust. Spares and works manuals. Superb condition. R.H.D., $5,000 O.N.O. Duty paid Phone for full specification. 753-9343, after 7 p.m., St. Johns' time, Newfoundland. Local.

1976 911S PORSCHE COUPE, silver metallic, sun roof, red leather interior, Koni Shocks, Forge alloy wheels, Blaupunki stereo-radio, power windows. Phone Mrs. Fisher, 388-7311 weekdays, 8 a.m.-4 p.m., 595-1939 weekends and evenings.

ROLLS ROYCE
Silver Cloud. Low mileage, regal red with wide white walls. This is a beautiful car in excellent condition throughout, all power equipment, will pass any test. 479-7975 or 385-6816.

HOTTEST JAGUAR XKE SPORTS Couple on the Island. Just broken in at 30,000. Engine and body top condition. Never raced or cracked up. Offers, 478-4169.

1974 TR6, 19,000 LADY DRIVEN miles, AM-FM radio, radial tires, 2 radial snow tires, luggage rack, like new condition. Phone 753-0911 or 753-3713.

1974 MG MIDGET, 23,000 MILES. One owner. Excellent condition. $2485. Sports and Classic Cars Ltd. 384-1721, 592-3121. Dealer 00244A.

CITROEN SM, GOLD, 15,000 miles, completely original, 3.0 litre, V-6, 5-speed, top of the line model, must sell. 477-7097.

1972 VOLVO
Must sell. $2,700. Good condition. Six new radials, 4-speed. 595-5183, 595-3952.

1963 MERCEDES BENZ, 220-S AUtomatic, power brakes, power steering, radials, Michelin tires, very good condition. $2450. 658-1093.

1974 FIAT 124 SPORT COUPE, Michlen XAS radials, AM-FM radio, luggage rack. $3,500. 479-8728.

'71 FIAT 124 SYPDER, RADIAL TA's, Mags, AM-FM tape deck, excellent condition, $2600. 479-3397 or 479-3627.

1975 VOLKSWAGEN RABBIT DEluxe. Totally immaculate. $2985. Sports and Classic Cars Ltd, 384-1721, 592-3121. Dealer 00244A.

EXCELLENT 1969 ROVER 2000, automatic, new brakes and exhaust, reasonable. 477-7852, 478-8703.

1970 LOTUS ELAN +2S
Must sell $6750 or best offer. Phone Craigflower Motel Room 334. Sunday to Thursday after 5.

1970 TR6, HARDTOP, SOFT TOP, overdrive, many extras, low mileage, immaculate, $5,000 or offers. Phone 477-3668.

1964 VOLVO, NOT ROAD TESTed, excellent for parts. $150. Geoffrey, 384-9998 (home) or 383-3113 (office).

1974 CORVETTE, EXCELLENT condition, sunroof, AM-FM radio, only 28,000 miles, $7,800. Phone 658-8785.

headlights, V-6, chrome engine, headers, dual exhaust, mags, vinyl roof, sway bar, $4600 invested. Offers. 479-6277.

JENSON INTERCEPTOR III, chocolake brown body, tan vinyl roof — leather interior meticulous, $16,000. 592-0081.

1977 HONDA CIVIC, AS NEW, full warranty, 2,500 miles, radio and moldings, $3,250. 385-3907 or 386-9194.

1974 RED CAMARO 350, STICK shift, auto, pipes, big boots, air shocks(spoilers $4,300. One owner, leaving country. Phone 743-5361.

1973 FIREBIRD, ESPRIT, TURBO 400 trans with shift kit, TA radials, Cragar mags, brand new brakes. Mint condition. Offers. 658-5960.

1962 CORVETTE
Convertible hardtop, 327 4 speed, good shape. Try your offer. 595-6158.

'74 COMET SPECIAL, SUPER condition, automatic stick shift, metallic blue, low mileage, $3200. 386-8291.

1967 MGB GT, GOOD CONDItion, new clutch. New battery, good tires. $1600. 477-0692.

'69 DATSUN 2000 SPORTS CONvertible, hard and soft top, $1300. 479-5685.

'71 240Z, 29,000 MILES, FLARED fenders, TA 50S, air, rear spoiler and more. 385-3939.

1971 GOLD CORVETTE, 454, NEW paint, pin striping. Many extras. 385-1174.

1975 FIAT 124 COUPE, FINE quality car in excellent condition, offers to $4500. 592-0684 evenings.

'72 MGB 35,000 MILES, RADIAL tires, radio, excellent condition $2750. Phone 598-4123 after 5.

67 TRIUMPH SPITFIRE, NEW transmission, clutch, tested until May '78, $1000. 385-3576 after 5 p.m.

63 MGB NEW ENGINE, NEW transmission, call Edie, 652-9966 or 388-3136.

1966 MGB, METALLIC RED, EXcellent condition, extras, call Andrew, 598-7827.

1976 MINI, MAGS, AND RADIALS, 5,800 miles, many extras, like new, 477-6120.

1972 TRIUMPH SPITFIRE, EXcellent condition, super buy. Offers. 386-3820.

1974 FIAT 128 L SPORTS COUPE, radials, $1800. Box 83, Youbou, B.C., V0R 3E0. 745-3744, 745-6660.

151 SPORT, IMPORT CARS

'75 TRIUMPH SPITFIRE, GREAT shape, 21,000 miles, extras. 384-9625.

ALFA ROMEO SPYDER 2000, 1975, 18,000 miles, offers to $7000. 383-8038, after 5 p.m.

LUXURY! ECONOMY! 1967 MERcedes Diesel, very good. Must sell. $3150. Salt Spring 537-2585.

1966 SUNBEAM ALPINE, LOTS of extras, $1500 or best offer, or trade on bike. 479-7520.

1971 MGB, RADIALS, RADIO, good condition. Best offer over $2000. Call 384-6585 after 6.

1975 MG MIDGET, RADIALS. 18,000 miles, good condition. Phone 652-1444.

1972 FIAT 124 SPYDER, NEW top, AM-FM, fresh test, good condition. Offers. 385-0929.

1975 SPITFIRE, BROWN WITH beige interior, low mileage, excellent shape, $3900. 385-8291.

1774 ALPHA ROMCO SPYDER, 3,000 miles, excellent condition, $4500, 388-6737.

1968 KARMANN GHIA, AUTOmatic, reliable transportation, first $1,050. 477-4792.

1972 TRIUMPH SPITFIRE, MARK IV, excellent condition, $2500 or offers. 658-8601.

'71 FIAT SPYDER, GOOD CONDItion, AM-FM cassette, $1850. 384-7091.

IMMACULATE 74, X19 FIAT, $3600 or offers, 595-3565 after 6 p.m.

'64 SUNBEAM, ALPINE, FAIR shapt, $450, hardtop, 479-2269 after 4.

1974 PORSCHE 914, 1.8, 30,000 miles, 477-5051 or 382-7070.

1969 MGB, GOOD RUNNING CONdition, $1700 or best offer. 592-3186.

'73 MGB, GOOD CONDITION, $3300 or offers. 385-0185 after 6.

'76 FIAT X19, 6,900 MILES, EXcellent condition, 477-5364.

75 HONDA CIVIC, LIKE NEW, $2900. Phone 595-5034, after 6.

1975 MGB, 17,000 MILES, EXcellent condition. 595-3064.

'67 JAG. 420 G, OFFERS. PHONE 656-5388.

65 MGB $750 OR OFFERS. 642-3100 or 595-1723.

154 TRUCKS, BUSES and VANS

1951
MERC PICKUP $495
1972
FORD F250 and Canopy $4195
1975
FORD F100 Ranger $4995
1977
FORD F350
Stake Side $7895

REG MIDGLEY MOTORS LTD.
736 Cloverdale
385-8756
DL00247A

4-WHEEL DRIVE
$2995
1—1970 GMC ½-ton, 4x4 pickup and canopy, V8, 4-speed, electric winch, 60,000 miles.
$2995
2—1971 IHC ½ ton 4x4 pickup and canopy. 3-speed, standard winch, power steering, 50,000 miles.
$2995
3—1971 JEEP station wagon. 4x4, with electrical winch and power steering.
$2995
4—1970 JEEPSTER Commando. Automatic 4x4, safety tested. Looks and runs great.
$2995
LET'S SEE YOUD OFFER!
Please ask for FRED MAGUIRE, for personal service and appointments. Empress Pontiac Buick GMC LTD., 382-7121 or Res. 592-3130 DL 01227A.

TRUCK BUS TRAINING
IN NANAIMO
SAFERWAY DRIVING SCHOOL
PHONE 758-3421, NANAIMO

LEN BARKLEY
INTERNATIONAL LTD.
1—PONTIAC LeMans 2 dr. hardtop.
1—TOYOTA Corona 4 dr. Sedan.
3—FARGO ½-ton pick-ups, V318, auto-trans.
1—FORD School bus, 42 pupil seating, V8, 4 and 2.
1—I.H.C. 3 ton with 16 ft. van V345 auto-trans.
1—FORD Tandem Diesel dump truck.
2—I.H.C. Tandem gas dump trucks.
4—I.H.C. Tandem diesel dump trucks.
517 HERALD ST. 388-5508
D-00165A

LOOK!
Here's a 1976 TOYOTA 4x4 with less than 6500 miles! Lots of extras, and just like new! Priced to save you money. For more information contact MIKE CASTLE, personally, at Empress Pontiac Buick GMC Ltd. 382-7121, or res. 477-1354. DL 01227A.

1975 FORD RANGER XLT ¾ TON super cab, 460 automatic, air conditioning, many extras. 1975 Nomad 10' camper, deluxe model, new condition. Will sell separately. Phone 743-2110.

75 GMC WINDOW VAN. POWER brakes, power steering, automatic transmission. Radio. Radials. $5,600 or best offer. 384-2002 or 384-7517.

66 VOLKSWAGEN VAN, MUST sell, $900 firm, final offer. 1600 rebuilt, radio, tapedeck, semi-camperized, recently tested. 384-6455.

75 CHEV ¾-TON, 350 4-SPEED, power steering, power brakes, low mileage. $4,500 or best offer. 656-4650.

GETTING MARRIED, MUST sell, 1971 Ford Econoline van, reasonable offers. 386-7389.

GMC TRUCK, 1974, C60, 4 TON, closed aluminum box, 19 ft., excellent condition. 656-2889.

FORD VAN 74, 31,000 MILES, good tires, dual, $3500. Firm. 592-3085.

1969 FORD 250, 4X4 $2,700. 1973 Ford 250, $1,700, 1964 Ford 250, $350. Phone 478-6313 or 592-7878.

1975 CHEVY VAN, 17,000 MILES, automatic, power steering, one owner. 477-2803.

1976 FORD E250 VAN, POWER steering, power brakes, 14,000 miles, 384-5565, 384-7064.

1971 WESTPHALIA VOLKSwagen, 48,000 miles, $3500. 477-0344.

1976 JIMMY 4X4, HIGH SIERRA, 8,000 miles, offers on $7200. 652-2998.

1976 DODGE 1-TON WITH 12 FT. Collins box, low mileage, phone 388-7874 9 a.m. to 5 p.m.

1975 GMC ½ TON, 6 FT. STEP side box, canopy, low mileage, 384-2179.

70 TOYOTA with Camper $2395.
S. J. PEDEN LTD. 386-3464
DLR. 27-878 2855 Quesnel St.

FOUR WHEEL DRIVE
1957 Jeep wagon, winch, Warn hubs, new tires, 478-3660.

1965 CHEV, ½ TON AUTOMATIC with canopy. Good running condition. Power steering. $800. 385-8642.

1965 FORD ECONOLINE, TESTed, $980 form. Phone 595-4648.

1971 FORD HALF TON, $950. (Slightly damaged). 598-8604.

FOR SALE, 1970 FORD RANGER, ½ ton, like new, 477-4510.

65 CHEV VAN EXCELLENT CONdition, low mileage, $1100. 478-2965.

1968 FORD, ¾ TON TRUCK IN good condition. Telephone 479-6257.

1973 GMC ½-TON, CLOSEST offer to $2,900. 478-8188.

1971 FORD EXPLORER, ¾ TON. Good shape. $2850. 385-6946.

1968 BRONCO FOR SALE. 386-3936 or 478-7425.

154 TRUCKS, BUSES and VANS

ENSIGN
Dodge TRUCKS
AND RECREATION VEHICLE CENTRE
QUADRA AT CALEDONIA

Top Quality Used Trucks

75 DODGE
½ ton PU. 8 cyl. aut., P.S., P.B., AMFM 8 track, canopy
Sale Price
$4395
NO DOWN PAYMENT
$128 FOR 48 MONTHS OAC

PLUS
69 DATSUN pickup
73 INTERNATIONAL
74 CHEVY Blazer 4x4
74 FORD ¾ ton p.u.
75 DODGE ½ ton p.u.
75 DODGE B200 van
75 DODGE Kary van
75 DODGE Club cab
76 DODGE B200 van
76 DODGE power wagon
76 DODGE 1-ton p.u.
76 RAMCHARGER 4x4

PLUS MANY MORE
SEE THE TRUCK SPECIALISTS AT
ENSIGN
DODGE TRUCK CENTRE
QUADRA at CALEDONIA
386-2411
Ask for Truck Sales
Dealer Licence D-495B

ART'S CAR SALES
Now at 642 Burnside E.
383-8302 DL00286A
76 RAM CHARGER 4x4 $7995.
72 FORD Econline Van $2995.
71 DODG E½ ton $1495.
71 CHEV ¾ ton $2495.
71 VOLKSWAGEN Van $1495.
63 ECONOLINE Van $ 695.

1971 BLAZER, 4 WHEEL DRIVE, power steering, new power brakes, V-8, automatic, new tires, good condition, including $300 Craig "Power play", FM-cassette deck. 112-748-3010.

1976 CHEVY SHORT BOX, STEP side, in excellent condition, only 10,000 miles. Black with burgundy interior, rally wheels are just one of the many options it has. Call 595-5687 after 4 p.m.

1976 FORD ¾-TON, V-8, 4-SPEED, power steering, power brakes, radio, $4,695. 1975 Ford 4x4 Bronco, 302 V-8, auto., power steering, 21,000 miles, $4,795. Take trade. DL 01677A. Phone 743-5685.

1972 INTERNATIONAL FLEETside long box, 304, V-8 automatic, power steering, power brakes, custom cab. Bucket seats. $3500 or best offer. 479-6645.

'75 CHEV. ¾-TON VAN, CAMperized, 35 auto., power steering, power brakes, all heavy duty, windows right side, carpeted, original owner, $5500. 748-9415.

4x4
1976 F-150, 17,000 miles, canopy. Asking $6300. Will take small car as part payment. Call 642-5400, ask for Al.

1969 ¾-TON PICKUP, AUTOMATic transmission, power brakes, good rubber, good mechanical condition, no rust. Reduced to $2,300. 595-2833.

59 LANDROVER STATION wagon, 4-door, direct drive winch, engine completely rebuilt, new clutch, body good condition. $1,500. 479-7259.

1974 FORD 1-TON FLAT DECK with sides, 350, 4-speed, power steering, power brakes. Offers taken. 478-3730 evenings.

1967 FORD ECONOLINE, STANdard, only 10,000 miles on new engine. Tested. Good shape, $1,800. 479-8326.

1973 GMC VAN, CAMPERIZED, 1 owner, excellent condition, must be seen. $4900 or best offer. 477-3875.

1966 CHEV. ½-TON PICKUP, 6 standard, good tires, radio, 70,000 miles, good condition. Offers to $900. Phone 478-8768.

4X4 TOYOTA LAND CRUISER, 1973, Warn hubs, radials, 8" wheels, good shape. 478-0602 or 478-4562.

'69 ¾-TON RANGER WITH '74 10' Vanguard, excellent condition, low mileage. Consider selling separate. 658-8477.

1970 VW CAMPERIZED VAN, clean inside-out, good condition. 386-0541.

72 DATSUN SPORTS TRUCK, canopy, immaculate. Must sell. Offers. 384-0168.

56 VW VAN, REBUILT MOTOR, $300, see 3943 Shhorncliffe Road, North after 5:30 p.m.

1964 FORD PICKUP, CUSTOM cab, offers to $750. 652-3704.

1964 MERCURY PICKUP, 6 CYLinder standard, $800, 652-1658.

1958 FORD ½-TON, $200
479-4877

'56 CHEV ½-TON, V8, 4-SPEED. Offers. 388-7671.

1972 VW camper raised roof, stove, fridge. 925 Falmouth Rd.

1957 INTERNATIONAL ½-TON, runs well, $300. 652-2778.

1972 FORD VAN, PARTLY CAMperized. Asking $3,000. 595-8697.

'71 FARGO, ¾ TON V8. OFFERS to $1500. Between 5-7 p.m. 383-5653.

1963 CHEV, ½ TON RUNS GOOD, $500. 642-5889.

74 FORD VAN, E200, $3250. TELEphone 656-6957.

'56 FORD, 2 DOOR SEDAN, parts. 592-1114.

151 TRUCKS, BUSES and VANS

Excellent Values

1976 DODGE MAXI VAN, two-tone blue fully camperized, stove, oven, fridge, furnace, toilet, sleeps 4, plus air cond. AM and FM radio, fully powered. Roof mount TV antenna, radial tires. Only 8300 miles. It's got to be best van in town $12,995.

1975 FORD ¾ Ton, p.s., p.b., auto, radio, 23,000 miles $4695

1974 GMC VAN, p.s., p.b., auto, radio, camperized $4795

1973 COURIER ½ ton, 21,000 miles, 4-speed $2495

1971 FORD ½ ton auto, with canopy, super condition. New paint. $2695

1971 VOLKSWAGEN WESTPHALIA. Rebuilt motor. Excellent condition $3995

1974 FORD ½ ton, 4-speed, power brakes, low mileage. Real nice $3500

1976 CLUB CAB, 11,000 miles, auto, p.s. p.b. with canopy with stove and fridge only $6995

SNO-BIRD RECREATIONS LTD.
1640 Cedar Hill X Rd.
D-0054A 477-7713

66 DODGE ½ TON
V-8 auto, tape deck, extra clearance and driving lights, canopy, front and rear bumper extensions, exceptionally well maintained. Runs and looks exceptional ONLY 58,000 miles must be seen to be appreciated. Asking $1495.
DE PAPE MOTORS LTD.
1407 Broad St. 384-8035
D-00268A

'53 FORD P.U.
50th Anniversary Edition, better than showroom condition, flawless black body including new fenders and tailgate, professionally rebuilt drive-train, steering, brakes and suspension, including '67 high-performance 390. Must be seen. Offers on $7500. 388-6056, 10 a.m.-2 p.m. or 8 p.m.-10 p.m., for information and appointment to view.

73 FORD ½ TON
New drive train 428 V-8 auto, 411 gears, hi-rise double pumper Holley cam, new mag wheels, new tires. Special custom interior, with black naugahyde tuffed head liner, bucket seats, carpeting, built-in CB and VHF Scanner, 8-track FM stereo, fibreglass canopy. A ONE OF A KIND. Must be seen. Previous owner Doctor spent over $10,000 doing it up. Asking $7995.
DePAPE MOTORS LTD.
1407 Broad St. 384-8035
D-00268A

ONLY 13,000 MILES
1976 Dodge ½ ton pick-up, automatic, V8 engine, power steering, and power brakes. For personal service on this mint condition truck phone Charlie Peterson at Empress Pontiac Buick G.M.C. Ltd. 382-7121 or Res. 592-0458. DL 01227A

THE PRICE IS RIGHT
1975 G.M.C. ½ ton pick up with standard transmission and six cylinder engine, plus canopy. Hurry and phone Charlie Peterson for personal service at Empress Pontiac Buick G.M.C. Ltd. 382-7121 or Res. 592-0458. DL01227A

68 DODGE VAN CONVERSION, raised roof, fridge, toilet, furnace, only $2395
S. J. PEDEN LTD.
2855 Quesnel St.
386-3464 DLR 27-878

SUPER CLEAN 67 INTERNATional Crew cab, economy, 6-cylinder standard, recent paint, radio, split rim wheels, full canopy. Bargain at $1275. Must sell, Shawnigan. 743-9653.

1975 FORD
¾ ton PU. Very clean. Good tires, mechanically tops. $4500. Call after 6 p.m. for appointment to view 652-2326.

1971 FORD
¾ ton V-8, 4 speed standard transmission, camper shell, $2,000 firm. 385-2227, or 477-0038.

1975 SIERRA GRANDE ¾, power steering, power brakes, posi traction, automatic, camper special, dual tanks, 2 batteries, many more options. 477-8854.

MOVING TRUCK AND BUSINESS, established 1969 Victoria. May be seen at 1937 Haultain. Reduced until May 13 from $2,000 to $1200.

IMMACULATE 1976 FORD ranger XLT ¾ ton. 9,000 miles, all options for camper. 479-3325 or 479-2180.

1970 VW VAN, PARTIALLY CAMperized, good shape, must sell immediately, phone 474-1477 after 6 p.m.

66 MERC. ¾ TON PICKUP, 4 speed trans., good rubber, average condition, needs paint. $750. 478-8391 or 592-1331.

1976 FORD F-250 ¾-TON, 4X4, excellent condition, low mileage, power steering and brakes, must sell. 383-8350 or 652-3228.

1972 CHEV ½ TON, V8, AUTOmatic, power steering, power brakes, new glass, radial tires, $1,950. 642-5895.

'76 DODGE, 400 V-8, AUTOMATIC, power steering, power brakes, radio, 2-tone, warranty 5,000 miles as new, $5,400 firm. 642-5628.

1970 ½-TON TRUCK DATSUN and camper, 1959 5-ton dump truck for sale or rent. Both tested. 383-5261 or 382-0386.

1971 FARGO 1 TON, ALL STEEL deck V-8, 4 speed, power brakes with or without 20 ft. 5th wheel trailer. Must sell. 652-3045.

1968 F250 CAMPER SPECIAL with canopy $2100 firm 122 Kingham Place 479-5084.

1974 ¾-TON PICKUP WITH WINnebago canopy, $3700 or offers, 385-0204.

967 DODGE VAN, 6 STANDARD, uns good, panelled, tested $1200. 385-5847.

1967 FORD HALF-TON. $900 invested recently. Offers. 477-8405, 5:00-7:00 p.m.

1974 FORD ECONOLINE VAN, E200, V-8, automatic, camperized. 386-3785.

1974 FORD ECONOLINE VAN E200, V-8 automatic, camperized, 386-3785.

68 GMC VAN, LOW MILEAGE, camperized, $1599. Also, 69 VW Beetle, $999. 642-4591.

1971 GMC LONG VAN, V8, AUTOmatic, finished interior. $2800. 642-4330.

1969 GMC TANDEM DUMP truck, with H-plate. 385-2637 or 656-5438.

1976 CHEV ½ TON WITH CANopy, power brakes, 6 automatic, 4,700 miles, $5,000. Call 382-0380.

1975 DODGE ½-TON, LIKE new, 12,000 miles, must sell, $2999. 474-1859.

4X4 1974 LANDCRUISER, WINCH, etc., $4300. 304—1357 Esquimalt Rd.

'74 GMC JIMMY, 29,000 MILES, automatic, p.s., p.b. Offers on $4,750. 598-2246.

1971 VW WINDOW VAN, IMMACulate condition, 59,000 miles, $2900 or best offer. 478-5787.

158 TIRES

PERFORMANCE TIRES
DUNLOP
SUPER RALLY RADIALS
165-70 HR 10-SP Super Rallye
205-60 HR 13-SP Super Rallye

PIRELLI
HI-PERFORMANCE
185-70 HR 13 CN 36 RADIALS
ER70 HR 14 CN 36 RADIALS
185-70 VR 15 CN 36 RADIALS
215-60 VR 15 CN 36 RADIALS

Victoria's IMPORTED TIRE Centre
GOLDEN MILE TIRE 382-8228

Recreation
Westport
For Information Call
Royal Trust — 384-8001

VW OWNERS
Two very good tires, C78-15, lots of tread, on rims, fully inflated, never been patched, $40 takes both. 383-8374.

158 TIRES

DRESS-UP
your
PICK-UP, Van, 4 W.DR.
CHROME & WHITE
Spoke Wheels
ON & OFF
ROAD TIRES
TruTrac-MaxiTrac
Monaco-Cooper
SUPER WIDE
50 & 60 Series Tires
BFG T-A Radials,
Road Huggers
Super Cats
LARGEST
SELECTION
On Vanc. Island
Open Mon. to Fri.
8:30 to 5:30
Sat. 8:30 to 12:30
QUEENLAND DISTR. LTD.
851 VIEWFIELD RD.,
Esquimalt
384-8072

MICHELIN TIRES
ALL SIZES AND TYPES IN STOCK!
AT
D & D TIRE
1620 BLANSHARD
382-7283

CONCORDE RADIALS, TWO GR50x14, two HR50x15, near-new, $175 per pair of $300 for all four. 595-7894.

4 165 R-13 radial tires, 1 never used, others only 3 months, cost new $46, sacrifice $140 for the set. 416-566 Simcoe St. Phone 382-9667.

THREE FIRESTONE 500 NYLON white wall, 7.35x14, spare good condition, $35. 598-4777.

TWO GOODRICH GR60 T-A'S mounted on U.S. mags for Ford, $200. Phone 652-2728.

FIVE 695-14 GOODYEAR POWER cushion WSW fits Dart and Valiant, all $50. 598-5321.

WANTED: 750X16 TRUCK TIRES. New condition. 479-1974.

TRADE
Through
CLASSIFIED
DIAL 386-2121

160 PARTS, ACCESSORIES

OPEN NOW
Come and see Victoria's largest stock of Hi-Performance auto accessories and parts.
Mon.-Fri. 9-9, Sat. til 5
D. G. AUTO
3244 Douglas 382-4012

SPRINGS
We sell and install Dendoff Overload and helper springs (leaf and coil) for cars and trucks, including import models. 384-0213.
—Parts and Repairs—
LOGAN'S R.V. SERVICE CENTRE
650 Burnside, near Douglas

VAN PARTS FOR SALE, offers. Chev 8-stud 16.5 aluminum mags and tires, front flares, custom ladder, new, front tire carrier and custom cover, dashboard and gauges complete. Muntz power amp and Courier C.B. 479-4574 after 6.

RADIATOR REPAIRS, FAST TOP quality repairs at Maurice's Auto Body, 427 Beta St., phone 386-3381. or 384-8094. Located behind the Burnside Pay and Save Gas Station.

B.C. AUTO WRECKING LTD.
Now dismantling most makes of cars and trucks. 652-1181.

LANDROVER MOTORS, TRANSmissions, gear sets, springs. Also Jeep parts, 1941 - 1975. Free wheeling hubs, roll bars, convertible tops. 477-1784.

TWO GOODYEAR G60-14 MOUNTed on 8" Cragar d.s. Unilug. Two Goodyear L60-14 mounted on 10" Cragar d.s. Unilug. Lugs for '69 Mach 1, $450. 477-8207. 5-9 p.m.

1965 194-6 CYL., AUTOMATIC transmission, 43,000 miles, $225 installed. 1972 Pinto trailer hitch, $20. 13x8 U.S. Mags, 60 series tires, offers. 478-7498.

TWO FORD V-8 ENGINES, 61 Ford pickup 65 Austin mini, both tested. 53 Mini Woody wagon, many other miscellaneous parts. 479-1217.

Truck Wrecking
COROSS ROADS MOTORS
COBBLE HILL, 743-2352

WRECKING PONTIACS 1963 2 door hardtop, 283 automatic, 1967 4 door hardtop, 283 automatic. 652-1283.

VICTORIA 4-WHEEL DRIVE
FREE WHEELING HUBS for any make of 4-wheel drive. D-13531.
597 Hillside at Rock Bay 386-6511

TOW AWAY FOR PARTS
1961 Lincoln Continental, good engine, exhaust system and tires. 598-8242 after 6.

WRECKING 1970 WESTPHALIA Camper, good interior and tires, 11,000 miles on rebuilt 1600 engine. 652-4356.

15 PRE 1967 VOLKSWAGEN VAN and bug trans. axles. Seven belted summer winter tires cheap. 382-7580.

COMPLETE 1954 MERCURY truck cab, and fenders plus flathead motor and radiator. Best offer. 479-1750.

DODGE VAN REAR SEAT COMplete with three sets of seat belts, as new, $160. 592-9517.

WANTED: 2 LR 78-15 RADIAL tires, also 2 hubcaps for '69 Lincoln Continental Mark III. 478-2744.

'65 PONTIAC, LIKE NEW, AUTOmatic transmission, good rubber, etc. 656-1867.

WANTED: BUMPER FOR '67 Beaumont. Call after 4 p.m., 386-1729.

283 MOTOR GOOD RUNNING condition. 1950 Ford partially restored, best offer. 384-7998.

COMPLETE FOR PARTS
'66 Nova 2 door hardtop, 6 automatic, $225. 478-4248.

FIBERGLASS FRONT END FOR '55 Chev, tilt front end. 749-3786 after 5.

WANTED: COMPLETE SET OF 13" wire wheels and adapters. 595-1742.

TR6, SOF TOP, MUFFLER, AND manifold, new condition. Offers. 598-8442.

VOLKSWAGEN TRANSMISSION, $50, 40 horsepowerr motor, $50. 386-7188.

WANTED STANDARD TRANSmission whole or parts, 1965 Ford compact, 598-4367.

283 CHEV ENGINE, NEEDS REbuilding, $50, trades, offers. 385-2953 evenings.

1964 ACADIAN IN RUNNING condition, $100. 385-8581.

62 CHEVY 11 NOVA, FOR PARTS. 385-5405.

WANTED 69 BUICK 400 ENGINE, 385-7687.

'63 CHEVY 11, 2-DOOR, FOR parts, complete, 479-5407.

'65 PLYMOUTH FURY II WAGON complete, for parts. 658-8477.

'57 CHEVY CAR PARTS FOR sale. Phone 478-4319.

WANTED: 1953-56 FORD TRUCK parts. Phone after 6 p.m., 598-4027.

965 MGB FOR PARTS OR whole. 592-1557.

1957 AUSTIN A55, RUNS WELL. 479-3462.

283 3 DEUCES, CAM, HEADERS and front mount. 478-6832.

TWO E.T. MAGS AND HIjackers, Rob 598-3198.

WRECKING 69 TOYOTA COROLla, tires, seats, etc. 385-7682.

166 CARS AND TRUCKS WANTED

WANTED TO BUY
TOP QUALITY
CARS
DePape Motors Ltd.
1407 Broad St. 384-8035

CASH
For your clean used car. Phone for appointment, Vern Geisler, 386-2411. Ensign Chrysler Plymouth Ltd. DL00495A.

'56 TO '67 CHEVY II, 6 AUTOmatic, '66-'69 Mustang, 6 automatic, cash. 592-6332, after 6.

168 CAMPERS, TRAILERS and MOTOR HOMES

Garden City Auto Sales LTD.

WE
REALLY
Come through for
YOU!

CLEARANCE
WE MUST
MOVE STOCK
COMPARE ANYWHERE!

Motorhomes

3 to Choose from
1976 26 FT.
CITATION
HIGHLINER
A and B plans, including air and auxiliary power plant. Full factory warranty. Suggested price $28,650.
Compare Anywhere
$23,500

NEW 1976 23½ FT.
CITATION
Fully self-contained including auxiliary power plant. Full factory warranty. Suggested price $22,995.
Compare Anywhere
$19,995

NEW 1976 22 FT.
CITATION
MINI-HOME
Many luxury extras including eye-level oven and air. 2 to choose from.
Suggested price $19,998.
Compare Anywhere
$17,449

2978 Douglas
382-9111
D-001319A

DOGWOOD TRAILER SALES
PARTS — PROPANE
RANDELL TRAILERS AND CAMPERS 478-6841
2630 Deville Road
Dealer Licence D-27940
Highway 1 at Millstream Rd.

RECENTLY PURCHASED WINnebago, so make me an offer on my old dependable International Metro Van Motor home. Recently installed GM motor and 4-speed stick. Camperized, except for toilet. 478-2446.

975 LIONEL 80 HARDTOP TENT railer, excellent condition, sleeps ix, stove, sink, table, icebox — uilt-in, accessories, heater, awnng, mirrors, spare propane tank, spare tire. $1800. 384-4325.

1973 17½ FOOT ALJO TRAILER, sleeps 6, toilet and holding tank. Furnace, 2-way fridge, 3-burner stove, oven, all in good condition, $2700. 383-3666.

1975 29' EXECUTIVE MOtorhome. Excellent condition, low mileage. Priced low at $33,000. Phone NANAIMO 753-1157 or eves. 753-4270.

MOTOR HOMES, 19' FLEURY (steel frame) 25' Leocraft (sleek fibreglass) Jackson's 974 Goldstream, D00044A.

1968 12' TRAVEL TRAILER, sleeps 4, ice-box, stove, toilet, good condition. $600 firm. 743-2868 Shawnigan Lake.

CORDALANE CAMPER FOR IMport truck. 3-burner stove, and ice box. $1695 or nearest offer. 656-4672.

GMC MOTORHOME, BUS CONversion. Propane furnace, stove, etc. Holding tank. Take trade? $5,500, or close offer. 656-6806.

1969 HOME-MADE HARDTOP tent trailer, curtains, mattresses, icebox, sleeps 6, new tires, $475, offers considered. 478-8451.

BOAT LOADERS, CUSTOM made, for camper, mini home, van; bumpers made for pickups, 478-3796, 478-2764.

1974 15' TRAVELAIRE TRAILER, 3-way fridge, stove, furnace, sleeps 6, pulls easily, excellent condition, $3000. Phone 383-2468.

1974 OTTO HARDTOP TENT trailer, sleeps 8, 3-way fridge, stove, furnace, $3,400 new, $1,995 o.b.o. 743-5685.

COLLAPSIBLE FIBREGLASS TOP Alpine type trailer. Sleeps 4. Offers over $350. 386-9600.

OTTO MAVERICK
Hard top tent trailer, sleeps 5. 477-6376.

WANTED FOR CASH, 30 FT. travel trailer, twin beds — front sofa. Victoria Press Box 85.

1975 NOMAD 10' CAMPER, DEluxe model. New condition. Phone 743-2110.

973 VANGUARD 19' TANDEM xle, self contained. Extras. Like new. $3,995. 652-1215.

INSULATED, GALAXY CANOPY, 8 ft. x 36 in. sliding front window, $375. 382-6858.

16' FLATDECK TRAILER TWIN axle, electric brakes, loading ramps, $900. Call after 5. 478-8457.

FOR RENT, CAMPERS.
478-3080.

TENT TRAILER GOOD CONDItion, sleeps 4, 592-4228.

'69 22' SCAMPER TRAILER, good condition, $2800. 652-3778.

1974 BAYCREST HARDTOP TENT trailer, $950. 478-0154.

168 CAMPERS, TRAILERS and MOTOR HOMES

S. J. PEDEN
LTD.
VANGUARD
CAMPERS — TRAILERS
MOTORHOMES — CANOPY TOPS
VAN CONVERSIONS
5th WHEEL TRAILERS

SUPER SPECIALS
Our Brand New
VANGUARDS

15½ ft. Vanguard Vacation Trailer. Sleeps 6, has toilet comp. Only Sleeps 6, has toilet comp. Only 03240

21 ft. VANGUARD 5th Wheel Trailer. Self contained, shower, large fridge, etc. Only $8395

21 ft. VANGUARD mini-motorhome on Ford Chassis, c-w air conditioning, a very popular floor plan, fully self-contained. Only $15,375

PARTS AND ACCESSORIES
Now is the time to ready your R.V. for fun-filled outings. Drop in and browse in our complete parts and accessories store.
Many useful items on Sale!

— VAN TOPS —
RENTALS
MOTORHOMES — CAMPERS
RESERVE NOW

S. J. PEDEN
LTD.
2855 Quesnel St.
D-13432
386-3464

VICTORIA RV CENTRE
JUST ARRIVED!
Brand new 1977 Trillium Travel Trailers. Come in and see the new all fibreglass 15' Trillium. Easy to tow. Can be towed by 4 cylinder cars.

Take advantage of our special introductory offer.

1080 GOLDSTREAM
478-8377 DL 26205

FENNELL'S
TRAILER SUPPLIES LTD.

Parts—Propane—Repairs
CANOPIES

2 styles of VAN-TOPS

Custom Building and Van Conversions

6459 Patricia Bay Hwy.
652-3941

OPEN 7 DAYS A WEEK

18' SKYLARK TRAILER IN EXcellent condition, sleeps 6, propane furnace, oven, stove, 3 way fridge, toilet (flush), add-a-room, sleeps 4, sway bars and ball, was selling at $3,600. Down to $3,500. 658-5577.

14 FT. ROLITE FOLDING TRAVel trailer, aluminum sides and roof, insulated, battery operated, two burner stove, water tank and sink, furnace, fridge, good clean condition, $1200 O.B.O. 478-6367.

SCAMPER 17' SLEEPS 6, STOVE, oven and hood, fridge, shower and toilet, furnace, lots of cupboards, wall to wall immaculate, $2900. (At Qualicum Bay). 592-4875.

16' KENSKILL TRAILER, STOVE, oven, refrigerator, sleeps 4, plenty of storage, asking $1800, 3800 Ascot Drive.

17' TRAVELAIRE TRAILER, sleeps 6, fridge, stove, oven, furnace, electric brakes, toilet, holding tank, awning. 382-7015.

CLASS A, EXECUTIVE MOtorhome for rent, from May 24th to June 15th. $200 a week. No mileage charge. 479-2861.

10' VANGUARD CAMPER WITH fibreglass roof on ¾-ton Ford truck. Asking $5800. See at 4129 Tuxedo Drive.

'71 10½ FOOT, CAMPER, RANGE, jacks, potty, real clean, $1,800, 478-7104.

RENT A SELF-CONTAINED mini-motorhome, $25 daily with free mileage. 477-0968, 477-2333.

'71 TRAVELAIRE 22' TANDEM trailer, fully equipped, excellent shape. 477-8066.

1975 VAN, V-8, BEAUTIFUL, CUStomized, dining, sleeping quarters, murals, T-A50 radials. 477-2033.

11 FT. SCAMPER CAMPER, fully self-contained, $3,500 or near offer. 478-2590.

SPORTCRAFT HARDTOP TENT trailer, sleeps 6, excellent condition, $750 or offers. 479-8073.

1971 VANGUARD 17½, EXcellent condition, hitch and brake controls. 656-1656.

11' SECURITY CAMPER, 1 YEAR old, asking $4300 or best offer. 477-0488.

'69 VW WESTPHALIA, EXcellent condition, offers, phone 383-2073.

16 FT. ARISTOCRAT SLEEPS 6, very good condition. $2,500. 478-1358.

20 FT. SCAMPER, '68, FRIDGE, oven, furnace, shower, HW, toilet, $2950. 112-743-2845 Mill Bay.

ROAMIN' HOMES
Mini Motor Home rentals
652-2914

1976, 25' 5TH WHEEL, CUSTOM bilt. Must sell, unemployed. 598-3612.

1974 SCAMPER TRAILER, 14½', new condition, everything but toilet. Offers. 477-2536.

1972 22' WINNEBAGO, 16,000 miles, self-contained, sleeps six, 652-3872.

23' TERRY TRAILER, FULLY self-contained, as new condition, $5,600. 384-9515.

BOLER TRAILER, SLEEPS 4, fridge, stove, canopy, etc., $1650. 384-9827.

LIGHTWEIGHT 1971 HARDTOP tent trailer, sleeps 4, $600 or best offer. 656-1530.

WANTED — 17-20' TRAVEL trailer, with shower preferred. 478-2866.

1971 WESTPHALIA, IMMACULATE. $3900. Phone 387-5021, 383-0940.

8½' CAMPER, 54" OVER CAB. Stove, oven, 2-way fridge, $1,450 or best offer. 478-1461.

1972 28' SKYLARK, FIBERglassed, twin beds, centre bath, awning $6,500. Duncan 748-1558.

1972 CAMPERIZED GMC RALLY wagon, $3,450 or offer. Phone 743-2005.

TRAILERS FOR RENT
385-4818

1976 25' EMPRESS MOTORHOME, 9,000 miles. Loaded with extras. 478-8862.

14 FT. TRAVEL AIR, 3-WAY fridge, sleeps 5, excellent shape, $1200. 478-5829.

FOR SALE 30 FT. TERRY trailer, must sell, offers. 474-1762.

168 CAMPERS, TRAILERS and MOTOR HOMES

DOMINION MOTORS
HOME OF
LAYTON — HOLIDAIRE
TRAILERS
GALAXIE
CAMPERS and CANOPIES
CHINOOK
MOTORHOMES

Used Specials
CAMPERS:
70 HOLIDAY 10½ ft. NOW $2395
71 WEEKNDER 9 ft. NOW $2995
75 SUNKAMPER 10 ft. NOW $2695
76 GALAXIE 8 ft. new, NOW $2395
TRAILERS:
75 PROWLER 17½ ft. NOW $3995
65 CITATION 16 ft. NOW $1295

Air Conditioner
BY CARRIER
11,500 BTU's, ideal for mobile homes or offices.
EASY TO INSTALL
ONLY $495.00

FRIJILOK automatic, safety latch for your fridge door, $3.95.

PARTS, ACCESSORIES
REPAIRS

HOURS OPEN
MON. to SAT., 8 A.M. to 5 P.M.

1703 BLANSHARD ST.
(Across from Hudson's Bay parking lot), Victoria, B.C., 385-5012.
Dealer Licence Number D-00448A

COASTLINE
Open Weekdays
'Til Dusk and
Every Sunday

VISIT OUR LOCATION IN COLWOOD AND TALK TO KIRK OR BARRY McGARTNEY ABOUT:
—JAMBOREE Mini Motorhomes.
—TRAVELAIRE Mini Motorhomes
—PROWLER Trailers
—TRAVELAIRE Troilers
—TRAV-L-MATE Trailers
—RUSTLER Trailers
—RV PARTS and SUPPLIES like awnings, hitches, brake controls, toilet chemical, trans coolers, trailer coupler locks, toilets, air conditioners, other tiems too numerous to mention.

REMEMBER
HAPPINESS IS AN RV FROM
COASTLINE
TRAILER CENTRE
1621 Island Why. 478-0933
(Across from Colwood's Farmer's Market). Mon.-Sat. 10 a.m. 'til 5 p.m., Sun. 1-5 p.m. D-113719.

IMPALA CAMPING WORLD

FOLD-DOWN TRAILERS
Lionel, Lexta, Leisurecraft
11 floor plans on display
from $895

BOOK RENTALS NOW

TRAVEL TRAILERS
and 5THS
Aljo's Kit Road Rangers, Boler, Bona Vista, Sprite.

MINI and MOTORHOMES
Winnebago Empress, Aquarius
All sizes on display
TRADES WELCOME

Propane — Accessories
Service — Sani-Station
7 DAYS A WEEK 656-5504
Pat Bay Hwy., Sidney Dlr. 26-635

BOB'S
MOBILE HOMES LTD.
25 Crease 386-3623
DL 00414A

FRESH TRADES
'76 21' NOMAD, like new $5695
8'6" WESTERN camper, heater, jacks $2595

TRAVEL TRAILERS
5TH WHEELS
MINIHOMES
PARTS—PROPANE
SERVICE

RV RENTALS
—MOTORHOMES
—TRUCK and CAMPER
—CAMPERS For Your Own Truck
FROM $75 WEEK

RESERVE NOW
386-3464

S. J. PEDEN LTD.
2655 Quesnel St.

WILLE MOTORS
LARGE SELECTION
of RECREATIONAL VEHICLES

SEE our CAR AD
In Today's Classified
CLASS 150

WILLE MOTORS LTD.
3240 Douglas at Cloverdale
382-2313, OPEN 9 'til 6 P.M.
D-00840A

RENTEX
Motorhome Company now available with NO MILEAGE CHARGE, daily, weekly, monthly rates, book now for your winter holiday in Sunny California, October to March '78 for as low as $18 per day. 388-6642.

1973 14' SCAMPER
Fully self contained. Like new including trailer hitch. $2995. Saunders & Hitchman Ltd., 592-2471. D01751A

LATE 1976 21' NOMAD TRAILER, power converter and extra cupboards, self-contained, A-1 condition. Also tow unit, '72 Chev ¾ ton truck, low mileage in top shape. 477-4028.

1973 VANGUARD TRAVEL trailer, completely self-contained, like new. 2882 Glen Lake Road. 478-8535.

FOR RENT, WINNEBAGO MINnie 22, sleeps 6, self-contained. $200 per week plus mileage fee, air-conditioned, 479-1047.

2 WHEEL TENT TRAILER, WITH standard turn signals, tent, spare wheel, all in excellent condition $250, 592-1820 after 5.

1968 WOOD, SOFT TOP, TENT trailer, extras, $225 or offers, 478-4056.

'74 TOYOTA HILUX LONG BOX, low mileage. '76 Starliner camper. 350 Zealous Crescent.

HARDTOP TENT TRAILER, Sears deluxe, sleeps six, $625. 652-3704.

1975 TERRY, 27½' 2-DOOR trailer, towed approximately [illegible] miles, as new $6,900, 479-7637.

¾-TON CAB-HIGH CANOPY. Alum. siding, insulated, $85. 385-0492.

VANGUARD INSULATED CANopy, 8'x34" high, $375. 479-6645.

WANTED—9½' OR 10' CABOVER Vanguard camper. 477-2906.

1969 14' SCAMPER TRAILER, EXcellent condition, $1,950. 478-7324.

1975 TOYOTA PICKUP, WITH OKanagan camper. 384-3003.

168 CAMPERS, TRAILERS and MOTOR HOMES

RUSS HAY
Leisure Products Ltd.
2538 Government
384-4722, 384-1014

BONAIR
Fold Down Trailers
7 MODELS to choose from
OFFERING:
Luxury, Quality, Durability
Weight from 850 lbs.
Priced from $1,995
Trades Accepted
OPEN SUN. 1 TO 4 P.M.

LOGAN'S R.V.
SERVICE CENTRE
OKANAGAN
CAMPERS AND TRAILERS

BONUS
OF 4 HYDRAULIC JACKS WITH PURCHASE OF ANY 1977 CAMPER

ARROW Fiberglass and ALUMA CAP Aluminum Canopy Tops at Reasonable Prices.

PARTS AND ACCESSORIES
Open 9:00-6:00 Mon.-Fri.
Phone 384-0213
650 Burnside near Douglas
Dealer Lic. D-00287A

1975 TIOGA 19 FT. MOtorhome, fully self-contained, sleeps 6, air conditioning, cruise control, TV antenna, Dodge 1-ton, 360, dual wheels, power steering, power brakes, tape deck, radio, 13,800 miles. Must be seen, $12,500. 478-6112.

FOR SALE — 1974 27.5 KUSTOM Koach A-Class Trailer, with awning, new equalizer hitch, sway control, etc. $6,800. 652-1181 or 656-6957.

LIONEL NO. 85 HARDTOP TENT trailer, 3-burner stove, fridge, sink, spare propane tank and extras. Used only once. Cost $2,200, first $1,800 takes it. 598-1327.

CAMPER AND BOAT CUSHIONS custom made, any size, any shape. Fabrics and vinyls in stock. Free estimates. Tillicum Furniture, 2612 Sooke Rd., near Jacklin. 478-0522.

'75 — 27' ITASCA. MINT CONDItion. Only 4700 miles. 454 Chev. Air conditioning, light plant, many other options. Must sacrifice. $23,000. 382-1526.

1971 21' WINNEBAGO MOtorhome, generator, air condition, fully self contained. Excellent condition. 477-2704.

1965 9' CAVEMAN CAMPER, 3-burner stove with fan, oven, fridge, chemical toilet, furnace, jacks. $2,000. 592-1574, after 6.

FOR SALE 1976, 24 FT TERRY tandem travel trailer, like new, self contained, 2775 Shawnigan Lake Road. 743-9081.

1969 15½' VANGUARD TRAILER, 3 burner stove with oven, fridge, furnace, sleeps 6. Asking $2200. 384-7844.

1973 VANGUARD, 20 FOOT motor home, 35,000 miles, extras, 383-7529.

NEW DELUXE 8' ALUMINUM canopy, insulated, lights. 1291 Garkil, 477-3562.

AS NEW, 1974 GMC MOTOR home, sleeps 6, self-contained. 2075 Weiler Avenue. 656-2064.

FOR RENT — MINI-MOTOR home. 477-5015, evenings.

8' CAMPER, BOAT AND MOTOR, as new, phone 383-7301.

1975 VANGUARD CAMPER, NEW condition. 384-6235.

19' GMC MOTORHOME, MUST be seen, $4995. 479-8707, 383-8302.

TENT TRAILER, SELL $200; OR rent $25 week. 386-7375.

14' TRAVEL TRAILER, SLEEPS 6, stove, icebox. 478-7318, after 5.

169 MOBILE HOMES AND PARKS

Friendly Mobile Homes

BUYING OR SELLING?
For a sincere interest in your needs call:
1-1002 Goldstream Ave. Victoria
Vic. 474-1288 Mill Bay 743-5564
24 Hours DL01635A

PLATEAU MOBILE
LIVING LTD.
NOW IN VICTORIA
Our company specializes in all aspects of mobile home living from Strata-Title park development to a complete listing service. For your mobile home requirements either buying or selling, phone us today.
474-2151
PLATEAU MOBILE LIVING LTD.
784 Goldstream Victoria
DL00779C

IN OUR PARK

12x50 BUDDY 2 bedroom, new carpet, nicely landscaped $14,250

(2) 12x60 MARLETTES, 2 bedroom, nicely landscaped, a better mobile home, fully furnished $22,750

Choice double wide by KNIGHT 24x60 3 bedroom, furnishing optional. Choice location available.

BOB'S MOBILE HOME
25 Crease D100414A 386-3628

12x64 ELMONTE
1974 home in adult orientated park with pleasant high location. Features — Wall-to-wall throughout, Fridge and stove, utility room, built ins in lovely living rooom, dresser in master bedroom and priced well at:

$14,500
MICHAEL BURR
david burr ltd.
655 Fort St. 384-9335
388-5464 pager 264

14 WIDES
OPEN DAILY 9-9
Ronyvon
974 GOLDSTREAM
478-2325 DL01539A 478-1343
642-4416 Sooke 474-1928 Eves.

I FOUND IT!!!
New Victoria Mobile Home Park!!! Located five minutes from downtown Victoria. New 14 and double wides, prices starting under $20,000!!! 100% financing at last!! Affordable housing at affordable prices in a luxury registered park, don't miss out! This opportunity to locate downtown at such prices won't come again. Phone Grant, right now, for information, 478-2325, 385-8385. Ronyvon DL01539A.

LOOK! I KNOW YOU
Would like to own your own home but you don't have a down payment and so you hesitate to inquire. We have several homes, single and double wides for which no down payments are necessary. Don't pay another month's rent. Call for details we're Friendly! Call Friendly Mobile Homes, Victoria 474-1288, 24 hrs., Mill Bay 743-5564. DL 01635A.

SAY YOU YOUNG MODERNS!
THIS HOME
has everything! From a rumpus room addition with bar to red carpet and mirrored ceiling. Triple decks as well. Huge yard and garden area. Professionally landscaped. 12x68 in size with many extras. Call Friendly Mobile Homes for details, Victoria 474-1288, 24 hrs. DL 01635A.

LOOKING FOR A
RETIREMENT HOME
This is near to being ideal. 1975, 12x60, 2 bdrm. Located in beautiful park with tree and mountain setting. ADULTS ONLY. Call Friendly Mobile Homes, Victoria 474-1288, 24 hrs., Mill Bay 743-5564. DL 01635A.

169 MOBILE HOMES AND PARKS

Robinhood
SALES AND SERVICE

This weekend all late 1976 stock is on special. Come in and see just how much your dollar can buy.

We will place your home in our new park which has 1½ acres for leisure use.

FRANCHISE DEALER FOR
HOMCO AND MANCO
2714 Sooke Rd 478-9912, 478-9817
DL 00422A
OPEN 7 DAYS A WEEK
"We are open in the evening until dark for customer viewing."

MOBILE HOME
OWNERS
Let us sell your home for you.

— Anywhere on Vancouver Island

IN VICTORIA
Ph: 474-2151
784 Goldstream

IN COURTENAY
Ph: 338-6791
No. 1-215 6th St.

IN PORT HARDY
Ph: 949-6042
205 Quatse Crescent

PLATEAU MOBILE LIVING LTD.
THE HOME OF THE
"OPEN" LISTING.
DL00779C

RELOCATEABLE
HOUSING
SPECIALISTS

We have locations for new homes in adult parks and family parks. We have over 50 pre-owned homes to choose from along with campers and boats. We have a trade-in plan which may guarantee you a sale for your home or trade-up to use of our larger trade-ins, also private property sites available.
OPEN DAILY 9-9
RONYVON 974 Goldstream
478-2325 DL-01539A 478-1343
642-4476 Sooke 474-1928 eves.

14 WIDE
Bendix Paramount. Setup on large lot in
GUARDIAN VILLAGE
Stove, fridge, drapes, carpet, deluxe cupboards, Skirted and Sundecks at only $20,800.

CORWIL COACHES LTD
PHONE 474-1811
6949 Grant Rd., Sooke DL01541A

DOUBLE-WIDE
LIVING WITH
FIREPLACE
This 1975 Homco-Berkshire is situated on a private lease lot with paved driveway and parking area. Drapes and carpet throughout — even in the bathroom.
Priced at a very reasonable $28,900
For appointment to view
Phone 474-2151
PLATEAU MOBILE LIVING LTD.
784 Goldstream Victoria
DL00779C

"HIDDEN VALLEY"
QUALITY 12x60 1972 AMBASSADOR 2-bedroom with fridge, stove, washer and dryer, built-in vanity, and dinette cabinets. Site No. 6 Hidden Valley. To be sold as is, where is, for removal by May 1st, 1977.
Phone 478-6434 or 478-0034

ADMIRAL HOMES LTD.
2500 Florence Lake Rd., Victoria
MCD: 01343A

14 WIDE
$18,425
70x14, 20 or 3 bedroom. Near golf course, spacious site in natural environment. Bring your clubs. Sheridan Heights DL01719A. 642-3237, ask for Len.

BUYING OR SELLING?
For a sincere interest in your needs call:
FRIENDLY MOBILE HOMES
1-1002 Goldstream Ave. Victoria
Vic. 474-1288 Mill Bay 743-5564
24 Hours DL 01635A

14' WIDE HOMES
GOLDSTREAM
MOBILE HOMES LTD.
478-1751 2894 Jacklin Rd.
¼—%½ Jacklin Rd.
DL 01280A

MAINLAND SPECIAL
In Port Moody. An immaculate 24x40 double wide on bus route. Close to conveniences. Hideaway Mobile Home Park. Call Friendly Mobile Homes, Victoria 474-1288, 24 hrs. DL 01635A.

FOR SALE: LANGFORD-COLwood area, 2-bedroom mobile home, large living room, kitchen, wall-to-wall shag, drapes, fridge and stove included, large secluded patio for your summer enjoyment. $14,900 firm. Phone 478-7193.

MOVING TO MAINLAND?
We have a lovely 1975, 12x60, 2 bdrm., located in beautiful Crispen Bays Mobile Home Park on King George Hwy. A steal at the price. Call Friendly Mobile Homes, Victoria 474-1288, 24 hrs. DL 01635A.

LOG HOUSE
1550 sq. ft. ready to be delivered or can quote on your choice of plan. Call Friendly Mobile Homes, Victoria 474-1288, 24 hrs. DL 01635A.

12X68 3-BDRM., COMPLETE with C-W. Fireplace, washer and dryer, 40' deck. Excellent location. Call Friendly Mobile Homes, Victoria 474-1288, 24 hrs. DL 01635A.

12X68, 2-3 BDRM., WITH SEPArate dining room, raised living room, 4 appliances. Must be seen. Call Friendly Mobile Homes, Victoria 474-1288, 24 hrs. DL 01635A.

IN SOOKE
A 1975, 24x48 double wide. That's a dream home special and at the price you can't lose. Call Friendly Mobile Homes, Victoria 474-1288, 24 hrs. DL 01635A.

1972 AMBASSADOR 12X57 TWO-bedroom, shag carpet, unfurnished on leased lot, 6759 Grant Road, Sooke. Close to shopping centre on bus route. $13,900. 382-5050.

HAVE A 12X66 BEAUTY. Country location near Sooke. It's priced right. Call Friendly Mobile Homes, Victoria 474-1288, 24 hrs. DL 01635A.

24X44 DOUBLE WIDE WITH many deluxe features. Must call this week. Call Friendly Mobile Homes, Victoria 474-1283, 24 hrs. DL 01635A.

BUY FROM OWNER AND SAVE sales commission. Cosy spacious double wide on large lot in Spectacle Lake Park Malahat. Faith and Casey 743-9607 or 384-0256.

1974 12X56 CHANCELLOR, IMmaculate condition, 2-bedroom, all appliances, partly furnished, 8x16 patio, $15,500 or highest offer. 642-5073.

1976 MODULINE MONARCH, 12x60 two-bedroom, large covered sundeck, landscaped, two minutes from Shawnigan Lake, beautiful location, 112-743-9376.

12'X56' PARKWOOD, TWO BEDrooms, partially furnished, large tool shed, new porch and skirting, in quiet park, must be seen, $15,000. 478-6379.

LIKE NEW, LARGE, LUXURY, bedrooms, recreation room, carport, appliances, furnished, close in, quiet park, bus, mortgage — reduced $20,900. 478-8907, 478-9204.

IF YOU FEEL YOU MUST RENT
Rent to buy, 12x68, 1975 model. Call Friendly Mobile Homes, Victoria 474-1288, 24 hrs. DL 01635A.

'73 CHANCELOR, 12X48, 2-BEDroom, partially landscaped, 8x7 tool shed included. Asking $15,000. 478-6974.

MUST BE RELOCATED, 1975 24x40 Moduline Chancellor, Heatilator fireplace, wall-to-wall carpet and drapes. $17,000. 642-3186.

NEWSTEAD HOMES LTD.
479-5763 592-0289
Quality Used Mobile Homes

169 MOBILE HOMES AND PARKS

OPEN HOUSE
GEORGE ESTATES
1375 Craigflower
Adult oriented, on bus line, 10 Mins. to downtown Victoria. Sat.-Sun. 12-5. Call 385-6612 or 478-8303. Happy Valley Homes Ltd. DL00832A.

OPEN HOUSE
LANNON CREEK
Families welcome. Large ocean view lots. Sat. - Sun., 12 - 5.
HAPPY VALLEY HOMES LTD.
478-8303. DL 00832A

ATTENTION RENTERS!!-
Stop renting. New luxury registered mobile home park in downtown Victoria, prices starting unded $20,000!!!! 100% financing, own for what your paying in rent!! Phone Grant 478-2325, 385-8385. Ronyvon, DL01539A.

VACATION ECONOMY— 1972 VW Safari Camper, very good condition, low mileage, sleeps four, tion, low mileage, sleeps four, sink, stove, electric fridge, hookup for 110. Must sell. Best offer to $5300. 748-0294.

12X56 PARKWOOD, TWO-bedroom, fully furnished including dishwasher and utility shed, fully skirted and full-length sundeck, $13,900. Will consider all offers. 642-3545.

12X64 FOUR SEASONS, EXTRA room, patio, clean beautiful grounds, garden plot, hot house. Adults. Near bus, stores, Jackson's 974 Goldstream. D00044A. 478-5812.

12 X 64 MOBILE HOME, SKIRTed, carport, shed, two appliances, $15,000. $10,000 down, $200 a month interest free. Pad rent: $63.67. 642-3697.

SACRIFICE, 1974 PREMIERE, 2-bedroom 12x68', excellent condition. Beautiful family park. $15,700. 642-5024, 477-9851.

14' WIDE
TRIANGLE HOMES (Victoria) Lt.
D.L. 01666A 478-1774

BEAUTIFUL DOUBLE WIDE, REduced to single wide price! Large lot. Close in. 100% financing. $18,900. 385-8385.

LARGE DELUXE HOME, ¼ acre lot! Close in. 100% financing. Reduced! $16,500! 478-2325. Ronyvon DL01539A.

SHERIDAN HEIGHTS
New mobile homes—All sizes on large sites. DL01718A. Phone Len 642-3237.

ALMOST DOUBLE WIDE, three bedroom, plus workshop on large lot in family park, near Sooke, offers. 642-5879.

BEDFORD DORMOBILE MOTOR home 33 M.P.G., 49,000 miles, sleeps four, $1500. 474-2054, No. 3 334 Goldstream Ave.

THREE BDRM. NEONEX MObile Home. Located on Malahat. For sale at $14,000 or rent at $180. Phone 246-4430 anytime.

12X56 SKIRTED, FRIDGE, stove, drapes, 7x9 addition, fenced yard, $15,500 or offers. 478-0253.

12'X50' MOBILE HOME FOR sale, Sooke area, 2-bedroom, appliances included, 642-5889.

MUST SELL: 1974 MONARCH, 1,000 sq. ft. living space. Reasonable offers considered. 478-7838.

1976 25' EMPRESS MOTORHOME, 9,000 miles. Loaded with extras. 478-8862.

12'X68' ESTATE MOBILE HOME, offers. 642-3753, after 5.

MOBILE HOME SPACES AVAILable immediately. 642-3287.

175 HOTELS

NEW
NEAR CENTRE
Color TV, bath-shower, kitchen with dishes, parking, elevator, near bus stop, everything supplied, no maid service. Pool and sauna privileges. Daily $12, minimum 8 days, weekly $80, min. 3 weeks, monthly $260, min. 2 months. 386-2812 day or night.

JAMES BAY INN
Reasonable weekly, monthly rates.
270 Government 384-7151

178 SUMMER HOMES, COTTAGES, RESORTS

WORK IN DUNCAN, LIKE SWIMming? Summer vacation June 15 to Aug. 15. Rent 2-bedroom furnished apt. beside large covered pool, play ground, picnic area. Book in advance, $75 a week, close to Cowichan Bay, Tall Timber Park. 748-9213.

HIDE-A-WAY HOLIDAY
Private rustic A-frame. On Ruxton Island. Semi waterfront, with dinghy and mooring. Swimming, fishing, beach combing, lazy island living. $80 per week. Water taxi available. 592-6936.

FOR RENT, SHAWNIGAN LAKE, 2-bedroom waterfront cottage, $100 per week, available from June 1st. 658-5188.

GULF ISLAND SEASIDE FURnished cottage. Suitable for 2 adults, near golf course, weekly rates $65. For information 382-8361.

FOR RENT, WATERFRONT cabin, Salt Spring Island, indoor plumbing, electric range, Franklin stove. Phone 478-0655 evenings.

185 CONVALESCENT AND REST HOMES

SEMI-PRIVATE AVAILABLE IN small rest home, home-cooked meals. 595-1513.

190 ROOM and BOARD

GLENSHIEL HOTEL
606 Douglas St. 383-4164
Excellent accommodation for retired people. Meals, teas, elevator, colored TV, maid service, all inclusive. Single $300-360 per mo.

OAK BAY GUEST HOUSE
1052 Newport situated amidst beautiful garden, close to sea, bus stop, marina, golf course, post office, large room with private bath. 598-4330. 10 a.m.-6 p.m.

$35.00 WEEK FOR YOUNG woman. Full access to character home. Excellent food. Large private room. no restrictions. 385-8285.

CRAIGMYLE
Excellent meals, colour TV in lounge, private dining room, close to town. 595-5411.

ROOM AND BOARD, CLOSE IN. 386-1710, 383-1604.

191 ROOM and BOARD WANTED

ROOM AND BOARD REQUIRED for father and 2 children, 4 and 5, will pay as high as $500 per month. Preferably close to kindergarten. 382-6475.

193 ROOMS TO RENT

YOUNG MARRIED COUPLE will rent comfortably furnished bedroom with ensuite bathroom in moderr house. Gorge area, close to Sherwood Park Inn and very close to bus route. Will share kitchen, TV room with fireplace and garden with sundeck. Prefer working woman or pensioner, non-smoker and non-drinker. Rent $150 per month, negotiable to right person. Phone 383-6140 evenings.

FURNISHED BEDSITTING room, Oak Bay Junction area. Kitchen privileges, utilities supplied. Prefer male university student or male working person only. 595-6212.

ROOM TO RENT, $100, KITCHEN and washroom facilities included, working person or elderly person, non-smoker, non-drinker, available immediately. Phone anytime 386-6591.

OAK BAY BORDER
Large bright room with utensils near park. Utilities included. 479-2895.

FULL SIZED FURNISHED ATTIC room to elderly person, private home, 382-2470.

PLEASANT ROOM WITH KITCHen privileges. $88 monthly. 595-8502, 595-8096.

FURNISHED ROOMS, CABLE TV, share kitchen, washroom, washer dryer, $85 up. 385-8198.

CLEAN, FURNISHED ROOM, kitchen facilities, working man or male student. 592-6615.

ROOM INCLUDING TABLE, chairs, bed, hot plate, utilities included. $95-$125. Contact 384-5605.

FURNISHED ROOM, CLEAN easy living, utilities included, $110 per month. 386-1536.

ATTRACTIVE ROOM, ALL FAcilities, Bay and Cook area, from $20. 382-3289.

FURNISHED 1 BEDROOM FOR rent, $95 month. 385-0058.

193 ROOMS TO RENT

LARGE COMFORTABLE ROOM and breakfast, close in, 315 Vancouver St.

OAK BAY, LARGE HOUSE, women only, $80 and $85. Call 592-1705.

3202 DOUGLAS, $65 PER MONTH Christian atmosphere, for details, 388-7705.

197 HOUSEKEEPING ROOMS TO RENT

GIRLS — TRY $95 FOR UNFURnished room with wall-to-wall shag, fridge, hotplate, controlled entrance. Resident Manager. Room is in basement, but bright, walk to town. This month's rent free. Rent includes everything, but phone. 382-5801 after 2 p.m.

REDUCED RENT ON LARGE bright housekeeping room, carpet, table, kitchenette, fireplace, to responsible person willing to do occasional babysitting. Prefer non-smoking older woman. 383-4082.

JUBILEE HOSPITAL, LARGE clean furnished room, light cooking, private entrance. $100 per month. Utilities included. 595-2374, 388-6657.

FORT ST. CLOSE TO TOWN. 1 large room and kitchen, $125; 1 room and kitchen, $120. Fridges, stoves, and utilities included. Share bathrooms. 385-3721.

BRIGHT, CLEAN HOUSEKEEPing room for responsible lady or gentlemen, Fairfield District, 382-6681.

TWO-ROOM APARTMENT FOR semi-retired or pensioner. Fridge, sink, stove, $125. Reduced rent for light caretaking duties. 382-6028.

FURNISHED, SUITABLE FOR older lady, Fairfield area, $75 per momth everything included. Phone 598-4458.

THREE HOUSEKEEPING rooms, Fairfield area, older non-smoking persons preferred. 382-3463.

FURNISHED ROOMS, FERNwood-Gladstone area, kitchen facilities. Call 382-8657, between 9 a.m. and 8 p.m.

LIGHT HOUSEKEEPING, LADies only, non-smoker, $75. 485-5653 in a family home.

$85. FAIRFIELD. GROUND floor, small, newly furnished and decorated for lady. 479-4353.

NEAR K-MART, ROOM, SUIT lady, share kitchen, TV. Bus stop at door. 477-1654.

SINGLE FURNISHED KITCHENette unit, shag carpeting, share bath. 384-0063.

LARGE. QUIET GENTLEMAN. fridge, stove, close in. $98. 382-4946, after 6 p.m.

CLEAN. QUIET, OWN KITCHEN with sink, sober gentleman, 1007 Johnson.

CLOSE TO TOWN, EVERYTHING included. Call after 6, 386-1027. No calls Sunday.

FAIRFIELD AREA, LARGE housekeeping room for quiet working person. 382-0535.

ONE BEDROOM CLOSE TO town, clean and quiet, 383-8191 after 5.

SUITABLE FOR CLEAN, QUIET, sober male pensioner. $59. 735 Queens.

ROCKLAND
Clean large housekeeping room, 1 block from YMCA $112.53. 385-7866.

LARGE CLEAN, BRIGHT housekeeping room, $100 Man only. 388-4550.

$75, CLEAN, QUIET ROOM, stores, university, hospital, gentleman, 1618 Richmond.

MALE, NEAR BUS, BEACH, UNIversity, shops, Separate entrance, $90. Mrs. Harris, 477-2996.

CLEAN, QUIET, ALL FOUND, non-drinking employed adult. 239 Superior.

SINGLE PERSON, 1 ROOM self-contained, 385-1200.

NEAR DOWNTOWN, $90. QUIET lady. 384-0627, 384-0120.

200 APARTMENTS TO RENT UNFURNISHED

VILLAGE OAKS

(2125 Oak Bay Avenue)
Superior construction, deluxe appointments combine to make Village Oaks one of the finest residences offered on today's market. Two and three bedroom suites with master ensuite, deep pile carpets throughout, undercover parking, dishwasher and garburator are just a few of the fine features. From 1300 to 1600 square feet, priced to rent at $435.00 to $525.00. Adults only, no pets allowed. For appointment to view please call:

BROWN BROS.
on BLANSHARD
385-8771 (anytime)

Lady Essex — 270 Simcoe Street — available for June 1.
302—one Br. $195.44
208—Bachelor $162.71
308—Bachelor $165.05
309—one Br. $188.83
105—two Br. $251.51
Swirlpool, sauna.

Lord Essex — 240 Simcoe Street — available immediately.
105—two Br. $230.29
108—two Br. $225.83
Available June 1.
208—two Br. $248.61
202—one Br. and Den $227.17
swirlpool, sauna.

Lord Michigan — 235 Michigan Street.
407 Bachelor $166.25 available immediately.
304 two Br. $260.99 available immediately.
308 one Br. $210.90 June 1.

All rents quoted are current.

For further information call:
BROWN BROS. on BLANSHARD
385-8771 (anytime)

AVAILABLE JUNE 1ST, CLOSE to UVic, bus recreation facilities and shopping. Corner of Shelbourne St. and Midguard Ave. Adult orientated. Rent includes, heat, water and cablevision, w-w drapes and colored appliances. Free parking. 1—2-bedroom and den, 3rd floor, $285 a month. 1—2-bedroom first floor $260. 1—2-bedroom 2nd floor $254. 2—1-bedrooms 4 floor, $230. 1—1-bedroom 3rd floor, $225; and 1—1-bedroom 1st floor, $215. To view please contact resident manager, 412 Horizon Apartments, 1576 Midguard Ave. Phone 477-9489. Sorry no pets or children.

DOWLER MANOR
2549 DOWLER ST.
2 bedrm $275. Quiet locality. Close to stores and bus. Children accepted.
NO PETS
Please call resident managers Mr. and Mrs. Evens 386-1947.

CHATEAU ROCKLAND

MACAULAY EAST APTS.
948 Esquimalt Road
385-4281
Bach—1 and 2 Bedrm. Suites
Pool — Sauna — Swirl
Immediate Occupancy
P. R. BROWN & SONS LTD.
762 Fort St. 385-3435

FAIRFIELD CONDO
OPTION TO BUY
Top floor, corner 2-BR, brand new, available now, $350 includes all but phone. Call 382-1498 or 383-4111. Ask for Mr. Kerr or leave message.

HILLSIDE - COOK
A lovely 2-bedroom, 2 bathroom, corner suite, is available now in this convenient location, renting for $250 per month. Further details at 386-0112. Adults only, no pets.

LARGE 1-BEDROOM SUITE FOR rent, wall-to-wall carpet throughout, in small block, $188 per month. Selkirk Avenue. 385-5138.

THREE-BEDROOM SUITE FOR rent, $290. Share heat and electricity. Available May 15. 383-9684, 382-8555.

VANCOUVER-FAIRFIELD ONE bedroom suite, $180, suitable older person, 592-4410.

200 APARTMENTS TO RENT UNFURNISHED

Macaulay North Apartments

1-bedroom from $195
2-bedroom from $260
Resident Manager — Molly Allwood
Call 382-5622 or call
P. R. Brown and Sons
385-3435

Craig House
SPACIOUS SPACIOUS
2 bedroom from $228
1 bedroom from $190
Bachelor from $174
odern block. Infants welcome. 5 min. to town. Bus at front door.
384-9924

RENTING
"Queens Court"
1134 QUEENS AVE.
(across from George Jay School)
ONLY A FEW LEFT. SO HURRY
1 BACHELOR
SIX 1-bedroom—FROM $200
ONE 2-BEDROOM—$275
Includes fridge, stove, wall-to-wall, laundry, games room, fabulous bus service. Children welcome. 386-2911.

KAMEL POINT VILLAGE
70 DALLAS RD.
Deluxe two-bedroom suites, seaview, large quiet suites, close to waterfront. Large balcony looking over landscaped area. Available now. Starting at $252.
For information, 382-8090

CARNARVON MANOR
1243 Bay St.
Quiet large 1 and 2-bedroom suites. Available now. Adults. Pool and sauna. 383-3974.

TERRACE GREEN
180 CROFT ST.,
OPP. JAMES BAY SQ.
Bachelor, one Br., 2 br., w-w throughout, coloured app., cablevision, elevator. Quiet building. Close Buildings, opposite large mall. $175 to $254. Phone Mgr. at 383-5151 after 6. Adult block.

TWO-BEDROOM SUITE, LIVING ROOM, DINING AREA, KITCHEN, FULLY CARPETED, QUIET, MODERN BUILDING, ELEVATOR, OAK BAY AREA, CLOSE TO BUS, SORRY, NO CHILDREN OR PETS, NO RENT INCREASE FOR ONE YEAR. PHONE 595-3403.

GOLFERS SPECIAL, CEDAR Hill Golf Course next door. One and two bedroom suites available immediately. Brand new building all suites have appliances, drapes and private balconies, with two roof top sundecks, is on bus route and close to Hillside shopping centre. Call resident manager. 595-5579.

UPPER FORT ST. AREA
A very lovely one-bedroom suite is available June 1st. Renting for $172.50 (no increase to April '78) per month. This is a very quiet building, especially suited to senior adults. For further details please call 595-1210. No pets.

UNIVERSITY GARDEN HOMES
Drapes, heat, hot water, stove and fridge, cablevision, parking, new wall-to-wall carpet, 1½ baths, washer-dryer hookup, family room and spacious lawns, 3 bedrooms, $371.50. Children welcome no pets. 595-2683.

REDUCED $25 TO $275 MONTHly, for immediate occupancy by responsible adults. 2-bedroom modern character suite in house with w-w, drapes, heat, water. Excellent value and close to town. days 388-4201, evenings 385-5905.

JAMES BAY
A very nice bachelor suite on the front is available June 1st in this quiet convenient location. Monthly rent $169.11. Please phone 383-6607. Adults only, no pets.

ROCKLAND AVE.
OPPOSITE GOVERNMENT HOUSE
Two-bedroom plus den, living room, dining room, kitchen and bath. Off street private parking. $270. per month. 382-4881.

PETS O.K.
3 bedroom apartment, $175; 3 bedroom duplex $275. Sooke. 642-3829, 642-4356. 3 bedrooms Fairfield, 386-3957.

PLUSH 2-BDRM CONDOMINIUM available immediately or June 1st. Lounge, workshop, sauna, rec. rm., laundry in the building. Parking. $300 pm.. Apply Ms. Palfrey, 388-4271.
J. H. WHITTOME CO., LTD.

TOP FLOOR, BRIGHT CORNER 1-bedroom suite, tremendous private balcony, carpeted, drapes, fridge, stove, close in, bus at door. Call Westcoast Management, 382-3721, 383-0015, after 2 p.m.

ESQUIMALT DISTRICT AVAILable May 1st. 1 bedroom $185. Close to shopping and bus. Includes heat, cable, wall to wall carpets and drapes. Suitable for older couple. Sorry no children or pets. Please call 386-0249.

VIC WEST, AVAILABLE NOW, bachelor suite, $165, 1-bedroom, $195.25. Close to bus stop and downtown, cable, parking, heat, sauna and rec. After 4 p.m., 386-7245.

NEW ADULT BUILDING, NEAR city centre. Shopping service for senior. We will pay moving expenses and half of first two months rent. 382-0652 9-5.

CLEAN 1-BEDROOM, WALL-TO-wall, appliances, drapes, handy to shopping, swimming, tennis and town, $190 per month. Call Westcoast Management, 382-3721, 383-0015, after 2 p.m.

VIC WEST, 1 AND 2-BEDROOM apartments, heat and cable included. Small children welcome. No pets. Monday to Saturday after 4. 386-7317.

IN ESQUIMALT FOR A BETTER apartment phone 385-1249, 1 1-bedroom on second floor $212. 1 2-bedroom on 3rd floor $265, 1 2-bedroom on ground floor $260.

$220
Spacious 2-bedroom 741 Admirals Rd. First June child welcome. Apply suite 1, 385-2791 or 385-0795.

SPACIOUS WELL LIT TWO 1-bedroom apartments available now. Also, one 2-bedroom available June 1. Rent includes heat, water and cable. Call 383-6591 after 6:30.

QUADRA VILLA APTS.
2 and 3 bedroom unfurnished, immediate possession, no pets, children welcome. 382-0722 between 10-5 p.m.

LARGE TWO-BEDROOM SUITE with carpets, drapes, fridge, stove, cablevision. Bus stop at door. 478-0225,38 4-6383.

DOWNTOWN, CLEAN ONE-bedroom apartement, $175 monthly, 1322 Broad Street, not suitable for children or pets, 386-3928.

COLWOOD NEAR SEA — 1-BEDroom suite in new home, utilities included, quiet working female. References. $160. 478-5682.

YOUNG PERSONS, TWO-bedroom, $250, bachelor, $160. 1140 Pandora. Phone between 5 and 7, 382-1493.

1-BEDROOM $115; BACHELOR suite $110. Share bathroom. All utilities. Available immediately. 384-2772.

WATERFRONT, PRIVATE beach, 1 and 2 bedrooms, bachelor, utilities included. 592-7678, 479-9813.

AVAILABLE IMMEDIATELY, 1-bedroom, near Woodwards, $171.00 includes heat, water, cablevision and parking. 382-8307.

2 BEDROOMS IN 4-PLEX, SPAcious rooms, close to town. Was rented for $240, will consider offers. 592-6602 or 592-2503.

IN SOOKE
1-Bedroom apartment, $175. 642-3912. Evenings 642-3736.

CHILDREN WELCOME AT 2320 Quadra. 1 and 2 bedrooms, $225, $265. 658-5393, 658-5781.

MODERN 1-BEDROOM, ROCKheights area, Esquimalt. Mature adults, sorry, no pets. 383-3239.

3-BEDROOM BASEMENT SUITE for rent, $180, plus utilities. 384-7448.

MANCHESTER COURT
(565 MANCHESTER ROAD)
MAKE YOUR NEXT MOVE TO MANCHESTER. BRIGHT, NEW, LARGE ONE- AND TWO-BEDROOM SUITES, EXTRA LARGE SUNDECK, QUALITY APPLIANCES. PRICED FROM $275.00 FOR TWO BEDROOMS AND $215.00 FOR ONE BEDROOM. PLEASE CALL OUR RESIDENT MANAGER AT 386-3615 FOR APPOINTMENT TO VIEW OR:
FOR FURTHER INFORMATION CALL:
BROWN BROS. on BLANSHARD
385-8771 (ANPTIME)

WYCHBURY COURT
1037 WYCHBURY AVE.
Make your spring move into a bright new suite in Wychbury Court, located next to the Olde English Inn. One bedroom suites from $215.00, two bedrooms from $275.00. Please call our resident manager at 383-0602 or:
For further information call: BROWN BROS. on BLANSHARD
385-8771 (anytime)

UNIVERSITY AREA
CAMPUS COURT
1631-1641 McKenzie Avenue
—Deluxe 1 and 2-bedroom suites from $195.
—Close to shopping and recreation
—Buses at the door
—Tennis court
477-0011 477-2612

Why Waste Time?
Phoning a half dozen landlords and running around to keep all these appointments.
PHONE US! Choose an apartment from the many we have to offer. Here are some of our new buildings:
902 CALDEONIA
1110 QUEENS
404 DUNDAS
1333 PANDORA
946 BALMORAL
1253 ESQUIMALT
790 DOMINION
Bachelors from $160.
One-bedrooms from $185.
Two-bedrooms from $245.
Call FRANK STAPLES 386-3124 or evening 477-9177.
SEASPRAY PROPERTIES LTD.

"I Found It"
A new building with REASONABLE RENTS at 790 DOMINION ROAD
Large apartments, wall-to-wall carpeting, drapes, controlled entrance, easy parking and a helpfull caretaker.
ONE BR $190
TWO BR $250
Call FRANK STAPLES 386-3124, or evenings 477-9177.
SEASPRAY PROPERTIES LTD.

FAIRFIELD AREA, QUIET block, 1030 Pendergast Street, modern, spacious, bachelor suite, $170.07-$177.57, heat, hot water, cable included, 386-1965. Modern, spacious, 1-bedroom suite, 1126 Rockland, $179.32, quiet block, hot water heat, cable, drapes, 384-3492. Modern block, front 1-bedroom, $178.54-$190.59, walking distance to town, cable, hot water, drapes. 710 Vancouver Street, 598-1624.

AVAILABLE NOW
$207 — Esquimalt, close in, refurbished condition, main floor, 4½ rms., (2 bdrms.), new range, fridge, includes heat, hot water, cable, laundry, bus at the door, super market. (No pets, but infant welcome), 382-4312, eves. 477-4662. Dickie Agencies Ltd., 919 Fort.

KINGSWOOD
1 bedroom available June 1st, $178.53, no children or pets. 383-1626.

DUPLEX SUITE FOR $350 IN quiet area between Government House and General Hospital. Quality appliances and lots of broadloom. Call JOHN ADDICOTT, 477-8232 or 595-5131. CANADA TRUST, OAK BAY.

TWO WEEKS FREE RENT, 2-bedroom large suite, $240; 1-bedroom, $185; bachelor, $120, elevator, controlled entrance, drapes, cable, wall-to-wall carpeting, laundry facilities, indoor pool, free parking, heat included, available immediately. Children welcome. 384-3686.

FREE RENT ONE MONTH, SPAcious 1-bedroom condominium in quiet well-kept building. Close to University, shopping and transportation. Swimming pool, sauna, games room. No children or pets. $250 per month, available immediately. 592-4241 after 5 p.m.

1-BEDROOM APARTMENT suite, wall-to-wall carpets, available immediately, also, another one, available June 1st, $177 per month, including heat and cable, 944 Tattersall, close to Woolco, days 388-6834 after 6, 385-2078.

HILLSIDE-SHELBOURNE
We have available a 1-bedroom suite located opposite Sears, and the rent is only $173.75. Further details at 592-1761. Adults only, no pets.

GLENCARIN
2 1-bedroom suites available June 1st, no children or pets. 383-9550.

HILLSIDE-SHELBOURNE
Conveniently located across from Sears, and available June 1st, is a lovely 2-bedroom corner suite renting for $236.11 For further details please phone 592-1761. Adults only, no pets.

AVAILABLE IMMEDIATELY and June 1. Large, one-bedroom apartment, W-W carpet, stove, fridge, cable, balcony, and parking. Controlled entrance, 388-7891 or 479-1968.

ESQUIMALT ONE AND TWO-bedroom suites from $195. Heat, cablevision included, children welcome. 388-6474, between 9 and 4, Monday-Friday.

AVAILABLE NOW, BACHELORS and one bedrooms, wall-to-wall drapes, heat, cable included. Phone 383-9948 after 5.

TWO-BEDROOM APARTMENT, no objection one child, near bus, shopping centre and park, $142. 382-6847.

BACHELOR AND 1-BEDROOM apartments in small building ... from $171.75 per month. 382-0088, 477-0011.

WALKING DISTANCE TO TOWN, two 2-bedroom suites, $210 and $225. Two 1-bedroom suites, $186 and $188.50. 479-6171, 382-5388.

JUBILEE HOSPITAL AREA
2 bedrooms, wall-to-wall, appliances, June 1st, $275, adults only, 479-8389.

REASONABLE ONE BEDROOM apartment in Sidney, call after 5 p.m. 384-9680.

LARGE, BRIGHT 1-BEDROOM suite, walking distance to town. Phone 592-2557 after 4 p.m.

JAMES BAY AREA, 2 BACHElor suites $157 and $168. Adults, no pets. 384-6185, 592-9516.

WATERFRONT 1-BEDROOM apartment, $300. Available June 1st. 598-6974.

FAIR RENT FAIRFIELD
New apartments in the Fairfield area. Bachelors from $165, 1 bedrooms from $205, 2 bedrooms from $275.
350 LINDEN AVE.
FOR APPOINTMENT TO VIEW
PHONE 385-0742

795 FAIRVIEW ESQUIMALT
AVAILABLE IMMEDIATELY
QUIET LOCATION
New, luxury one and two-bedroom suites. Conveniently located, close to all schools and bus, public tennis courts and golf course.
—1-Bedroom from $220
—2-Bedroom from $270
Controlled entrance, elevator, wall-to-wall carpet, drapes, colored appliances, large lockers on each floor, laundry facilities, roof garden with nice view. Children and small pets welcome.
To view contact:
Stein Construction Co. Ltd.
477-2787

LUXURIOUS
THE WESTFIELD
Brand new large and truly luxurious suites in the heart of Fairfield. Complete with dishwasher, en suite and security U-G parking. 2 bedrm suites from $295. For appointment to view please call 595-0762 evenings 6-9.

SHELDON COURT
Large, luxurious two-bedroom suites with new deluxe apointments. Master ensuite, large kitchens with eating area and dishwasher. Security, underground parking. Priced to rent from $295. For appointment to view please call 595-0762, evenings 6-9.
KILMARNOCK HOLDINGS LTD.
595-2434

MAPLEWOOD GREEN
3255 COOK STREET
Bachelor, 1 and 2 bedrooms, June 1st; some available immediately.
Includes:
Swimming pool, sauna, billiards and free heat.
382-0815
COMPETITIVE RATES

'SO HANDY'
to everything; shopping centre down the street, rec centre 5 minutes away, buses at the corner, 10 minutes to downtown. Large sized rooms, loads of closets, lovely wall-to-wall carpeting and drapes, colored appliances, and even a place to wash your car.
ONE BR $195
TWO BR $260
Call FRANK STAPLES 386-3124 or evenings 477-9177.
SEASPRAY PROPERTIES LTD.

HYBURY HOUSE
3868 Shelbourne Street
1 and 2 Bedrooms, June 1st
Includes:
Swimming Pool, Sauna, Jacuzzi Billiards. Free Heat.
477-9601
COMPETITIVE RATES

BELMONT TERRACE
One two-bedroom available June 1, no children or pets. 595-0755 between 5 and 9 p.m.

AVAILABLE NOW OR JUNE 1st
One Child Welcome
Ridgeway Apts.
Wall to wall. Heat included. Laundry. Parking. Cablevision.
WALKING DISTANCE TO TOWN
1 and 2 bdrms, from $200
Apply Ms. Palfrey, 388-4271.
J. H. WHITTOME CO., LTD.

COME TO QUIET
DUNSMUIR HOUSE
831 DUNSMUIR ROAD
WE OFFER:
—Ocean Frontage
—Terraced Gardens
—Park — Tennis
—Beautiful Large Suites
—Adults Only
Res. Manager 388-4943

2-BEDROOM BASEMENT SUITE, available immediately, $250. All utilities included. Children welcome, sorry no dogs. 3074 Albany St. 388-6275 pager 444. Leave name and number or phone 384-5190 after 4:30. Bargain for remainder of May, $200.

VERMAY MANOR
843 CRAIGFLOWER RD.
Quiet block, 3 yrs. old, available now, 1 BR and 2 BR suites. Controlled entrance, sauna, pool room, heat included. Adults only, no pets. Call res. caretaker, 385-4182, office 384-9793.

QUEENS BLANSHARD ST.
Brand new 40 suite apartment building available May 15, bachelors, 1 and 2 bedrooms, walking distance to town, wall to wall carpets, fridge and stove. Viewing daily Monday to Friday, 4 p.m. to 6 p.m. or call 386-6308, sorry no pets.

SIR JOHN FRANKLIN APT.
3287 QUADRA STREET
1-bedroom deluxe suite, available now, one 2-bedroom suite, June 1st, in quiet modern adult building; bus stop at door. For appointment to view phone 658-5132 after 3.

FIREPLACE
Renovated house, large windows, semi 1 bedrm, wall to wall, free heat, water, laundry facilities. Near Fort and St. Charles. $195. Loiselle Bros. 383-4568.

$145. BACHELOR
Renovated house, cozy, clean, wall-to-wall, including all utilities. Near Fort and St. Charles. Loiselle Bros., 383-4568.

IN ESQUIMALT, SPACIOUS bachelor suite, in older home. Beamed ceilings, wall-to-wall, large kitchen, garage, nice yard, $200. 384-1533 o4 385-5467.

BAY AND QUADRA AREA, 3 bedrooms, wall-to-wall carpet, stove, fridge. Available immediately. $275 per month. 477-5820.

FAIRFIELD, BACHELOR, IN house, fridge, stove, washer, dryer, self-contained $150. 598-6956.

JUBILEE AREA, 2-BEDROOM suite on top floor, elevator, etc., $205.10 per month. Call Royal Trust, 388-4311.

NIAGARA COURT 535 NIAGARA
Bachelor, 1-bedroom and 2-bedroom available May 1st. Consider infant child. No pets.

GOLDSTREAM PARK AREA, large 1-bedroom, basement suite. $225, adults. 478-2955.

ALL UTILITIES INCLUDED 1 bedroom $200, 1 bachelor $177. Fort Elford Apartments. 598-7724.

AVAILABLE IMMEDIATELY modern apartment Cedar Hill Road. 388-5043 or 382-1678.

ALMOST NEW 1-BEDROOM basement suite available, reasonable rates. 386-7942.

COLWOOD LANGFORD AREA, large 2 bedroom, $221.20, 478-4109.

Luxurious
2 Bedroom
Approx. 1,100 to 1,500 sq. ft.
NOW RENTING
BEACON HILL PLAZA
151 ST. ANDREW
140 DOUGLAS ST.
Beacon and Simcoe
Across from Beautiful
Beacon Hill Park
—Woodburning fireplaces in all 2-bedroom suites.
—Penthouses with cathedral ceilings and lofts — cedar fireplaces and heavy hand-split cedar shake roof.
—Private gardens for ground-floor suites with generous patios, cedar trellises and arbors.
—Creative landscaping and inner courtyard with shuffleboard, underground parking.
—Spectacular views of ocean, mountains, inner harbour and Parliament Buildings.
—(Live in Victoria's finest apartment), close to ocean waterfronts and downtown shopping — across from beautiful Beacon Hill Park.
ADULT ORIENTED
2-bedroom with two 4-piece baths from $360.
2-BEDROOM PENTHOUSES from $395.
LUXURIOUS
IN SPACE
BY APPOINTMENT
384-5242

GORDREAU APTS.
(129, 131, 135 GORGE RD., E.)
Down the driveway past the Dingle House on the quiet Gorge Waters.
One bedroom suites from $190.00, two bedrooms from $260.00, featuring swimming pool, swirl pool, sauna.
Please call resident managers — 382-0981, 383-0530 or
For further information call:
BROWN BROS. on BLANSHARD
385-8771 (anytime)

FORT—PANDORA AREA
Free parking, cablevision and heat. 1 bedrm. from $179; 2 bedrm. from $239. 595-0762.

JUBILEE AREA
1 bedroom available now. Sauna and whirlpool. 592-6770, Mrs. Henderson.

McKENZIE MANOR
1010 McKenzie Ave.
New building with large living rooms and master bedrooms, sauna and separate games room.
2-Bedroom available from $265.
1-Bedroom available from $190.
Mrs. Henderson, 479-6486, 592-6770.
KILMARNOCK HOLDINGS LTD.
595-2434

YORK MANOR
James Bay
Molern block, close to sea.
1 bedroom from $193.
Bachelor from $155.
Adults only
385-1908

NORTH SHELBOURNE
Vacancies available now in near new Deluxe Apartment on Midgard. Only one 1-bdrm. and one 2-bdrm. in very quiet building near University. 592-3970 — Bill McCarter — Henderson Realty Ltd. 385-9741.

$190 TOTAL
Your heat, cablevision, parking is included and you also get a sauna, games room and you're next to park. Why hesitate? Phone 382-4419 or 478-0225.
See 908 Market Street

AVAILABLE MAY 1ST, SPAcious one-bedroom apartment. Mt. Tolmie area, large balcony 3rd floor, pool, sauna, swirl pool, etc. $230. Phone after 5:30 p.m. 477-0601.

SPENCER CASTLE
Luxurious prestige 2 bedroom with 2 full baths, view, pool, sauna, guest rooms, beautiful gardens, large appliances with washer and dryer. 592-6671.

BEACON HILL PARK AREA, close to bus and shopping. Ideal for retired. Bachelor $170 and $188. 1 bedroom, $195, $205, $225. Adults, no pets. 385-7644, 592-9516.

LARGE SPACIOUS 1 AND 2-BEDroom apartments available. Good bus route. 5 minutes from downtown. Reasonable rent. Small child or pet accepted. 384-5320.

FOR QUIET LADY, 2 BACHELOR suites available now, near park, sea, bus and town. $102 and $155. 384-9446, 383-9985.

BASEMENT 1-BEDROOM SUITE, June 1st, Gordon Head area, utilities included, no children or pets, quiet working person. 477-0204.

LARGE ONE-BEDROOM SUITE, Glanford area, $180, all utilities and cablevision included. 479-1117 after 5 p.m.

PRESTIGE ACCOMMODATION — overlooking Beacon Hill Park. 3 bachelor suites available, 385-8111, or 385-5545.

1172 YATES, 1-BEDROOM, $185 2-bedroom, $239, walking distance city centre, heat, TV, elevator, parking, available now. 383-2637.

1 BEDROOM APARTMENT $174.25. 2170 Haultain. Adults, no pets. 595-7566.

LARGE BRIGHT ONE BEDroom. Close to town. $171.25. Adult. 595-2977, 385-9978.

1-BEDROOM SUITES IN JAMES Bay, heat, cable and sauna. Phone after 6, 384-0889. 340 St. James St.

1-BEDROOM APARTMENT availablt, Hillside and Quadra area. $175. 382-9879.

BACHELOR SUITE FOR RENT. Ideal for single younger person. $135. 383-4673.

VIEW TOWERS
Bachelor and 1-bedroom suite for rent. Phone 9 a.m.-4 p.m., 382-0922.

IN JAMES BAY, 2-BEDROOM townhouse, children welcome. 385-4067.

1-BEDROOM APARTMENT NEAR Beacon Hill Park. $188 per month. 477-0011.

WATERFRONT
Large Suites
SWIMMING POOL
Next to Park With Tennis
EXCEPTIONAL RECREATION FACILITIES
INDOOR Pool
Hydro — Therapy Pool
SAUNA
Indoor Parking
Billiard Room
Squash Court
Hobby Shop
AVAILABLE IMMEDIATELY
Large Top Floor Bachelor $170
AVAILABLE MAY 15
Top Floor 1 Bedroom $195
AVAILABLE JUNE 1
Large 2 Bedroom Suite $243
1 Bedroom Facing North $195
Includes Heat and Cablevision
Mature adults only, no pets. Seagate, 707 Esquimalt Road on Victoria's Harbour Waterfront. Diamond Developments, 388-6100.
Resident Manager 383-1731

SPARWOOD
View of Olympics
AND OVER CITY
3824 CAREY ROAD
NEW BUILDING
ELEVATOR,
DRAPES,
CONTROLLED ENTRANCE,
W-W CARPETING,
CABLE TV,
LAUNDRY,
COVERED PARKING,
BUS STOP AT DOOR
1 BEDROOM $215
BACHELOR $185
CALL 477-6621 or 479-6297

WINDSOR COURT
252,254, 258 Gorge Rd. E.
Large comfortable suites in adult apartment complex. These spacious units include heat.
For your enjoyment and recreation we offer 50-ft. heated indoor pool, swirl pool, saunas, squash court, tennis court and universal gym.
1 bedroom suites $215-230
2 bedroom suites $270-$300
2 bedroom, 2 full bathrooms $320
Sorry
No Children or Pets
Resident Managers
Mr. and Mrs. Hand 383-5059
Mr. and Mrs. Innis 384-3430
Mr. and Mrs. Noad 383-0509
Office Mon. to Fri. 9-5
388-4555
McArthur Park Estates

HURRY — EFFECTIVE MAY 1
WE WILL PAY ⅓
YOUR HYDRO BILL
96-suite apartment building, adjacent to Vic West Park, and new tennis courts, overlooking city and ocean view, bright large suites include wall-to-wall carpets, drapes, fridge and stove, delightful skylight sauna and exercise room, 1 and 2 bedrooms plus den still available. Please call 383-8251. Sorry, no pets or children.

Royal Graham
2648 Graham St.
2 bedroom $260 per mo.
1 bedroom $195-$220
Quiet locality
Close to stores and bus
No pets.
Please call
Resident Managers,
Mr. and Mrs. Brant
382-9454.
Chateau Rockland Apartments Ltd.

Harbour Towers
AVAILABLE JUNE 1
1-Bedroom, 650 Sq. Ft.
385-2405

CHATEAU VICTORIA
HOTEL and ROOFTOP
PARROT HOUSE RESTAURANT
740 BURDETT AVE.
382-4221

ESQUIMALT, CLOSE TO EVERYthing, quiet apartment block, one-bedroom, $188.50; two-bedroom, $235. Heat, hot water and cablevision included in rent, no pets or children. 384-2173.

TINY, PRIVATE, ONE-BEDroom, side by side, Immediate possession, $195 includes utilities, 592-7792.

1 AND 2 BEDROOM SUITES. Includes heat, water, cable. Quiet adults only. $195 and $235 new rates. 592-7869.

MAYFAIR AREA, 1 SUITE FOR rent. For more information call 386-7051.

JAMES BAY AREA, 1 SUITE and bachelor suite. For more information call 386-7051.

Park Pacific
SEAPORT APTS.
200 DALLAS RD.
LUXURY BY THE SEA
JUNE 1
BACHELOR SUITE 545 SQ. FT.
FULL AMENITIES, $180.00
CALL MR. JONES 383-2225
LORD HARLEY
Near Mayfair Area
3220 QUADRA ST.
JUNE 1
2-BEDROOM 1½ BATH 910 SQ. FT.
FULL AMENITIES, $305.00
CALL MR. SALON 386-3711
OAK BAY MALL APTS.
JUNE 1
QUIET MATURE TENANTS
1-BEDROOM FROM $205.00
INCLUDES WATER, HEAT AND CABLEVISION
CALL MRS. HUTCHINS 596-6193

Central Park Crystal Pool
1017 QUEENS ST.
BACHELORS
From — $175
ONE BEDROOMS
From — $210
PHONE 384-7164
GARDEN CITY DEV. LTD.

YOUNG EXEC TOWN HOUSES
210 DOUGLAS ST.
OPEN WEEKDAYS 3-5 p.m.
"WEEKENDS 12-3
Prestige location across from the Park. Two bedrooms, fireplace, etc. Close to the sea, the city. Three only left. Rent $350. No objection to small pets. For appointment to view call. Smith Dobson Estates Ltd. 384-1424.

ELLERY APARTMENTS
(837 Ellery St.)
One- and two-bedroom suites available from $198.00 to $243.00. Children welcome. Covered parking available. Please call resident manager at 386-0045 or
For further information call:
BROWN BROS. on BLANSHARD
385-8771 (anytime)

GORDON HEAD TOWNHOUSES
Available immediately, spacious 2 and 3 bedrooms, private patio, 1½ baths, finished rec room, washer and dryer. Minutes from school and shopping; family oriented living, no pets. Professionally managed by Edgecombe Properties. From $295 to $325. Call 477-5422 anytime.

GOLF COURSE
Two—large 3-bedroom suites with double plumbing (Master ensuite) on Gorge Vale Golf Course, at the 12th Green.
1 available immediately
1 available June 1st
Phone 384-7392
Two—large birght 2-bedroom suites on Gorge Vale Golf Course, at the 12th Green. Available June 1st. 384-7392.

FREE LOCAL MOVE AND REDUCED RENT
Near city centre, new building. Adults only. Free local move plus ½ of first 2 months rent. Starting $209 per month. Shopping service for seniors.
Esquimalt, near Naden gates. 1 and 3 bedrooms. 1 child welcome. Cablevision. Starting $205 per month. 386-0832, 9 to 5 p.m. or 477-3974.

AQUARIUS APTS.
JAMES BAY
Deluxe suites, drapes, wall-to-wall carpet range, fridge, cable TV, swirlpool and sauna, bachelor suites from $157; one-bedroom suites from $177; two-bedroom suites from $245. No pets or children. 384-7627.

WATERFRONT
2-BEDROOM, 1½ baths, walk-in closet, harbour and city view, cablevision, heat and hot water included with full carpeting, drapes, appliances, building has sauna, games room and heated covered pool. Adults only. Call Res. Manager before 10 a.m. or after 4 p.m. 382-7362.

HARTNELL HOUSE
1204 YATES
NEW DOWNTOWN
Near bus, no steps, elevator, covered parking. Studios from $177.50. Two-bedroom at $285. 386-2812 or 383-0742.

BEAUTIFUL SEA VIEW, 10TH floor Orchard House, James Bay. 2-Bedroom corner suite, outdoor pool, hydro, saunas, putting and bowling greens, rent $350. Long term, mature people desired. Appointment only. Phone manager, 382-4650.

NO EXTRA CHARGES — $192.04 Cable, heat, hydro, parking incl. Modern 1 BR, W-W Carpet, available June 1st. Close to Gorge waterfront and shopping. British American Realty Ltd. Geo. Breiter, 385-1431.

LARGE, 1-BEDROOM, WAterfront apartment in Cordova Bay. Great beach, great views. $230 per month. Including all utilities. Available June 1st. Phone 9-5, 477-1869 Sundays, 658-5007 anytime.

NEAR BEACON HILL PARK, sunny, peaceful 2-bedroom, 1½ baths, fantastic views of park, sea and town, wall-to-wall, drapes, all utilities, covered parking, pool, sauna, etc. $350 inclusive. 385-7841.

AVAILABLE IMMEDIATELY, large 1-bedroom apartment, $175. Bachelor $146. June 1st, 1 bedroom, $160. Heat, cable included. Quadra-Bay area. No children or pets. 384-7924.

FAIRFIELD 1-BEDROOM apartment in older tri-plex, close to town and park. Available now. $200 per month including heat. Phone 383-9092.

OAK BAY WATERVIEW
1 bedroom suite with living room, dining room, kitchen, immediate occupancy. References. $295 per month. 384-8075 pager 310.

TWO-BEDROOM UPPER SUITE, small living room, large kitchen, fridge and stove included. $220 per month, children and pets O.K. 598-7053.

BACHELOR SUITE, UNFURnished, wall to wall carpet, fridge, stove utilities included. $160 per month. No pets. 479-7323.

ESQUIMALT, 665 CONSTANCE
Vacant 1-bedroom suites, seaviews, storage, adults, no pets, John 386-3231, 477-8096.

ESQUIMALT
2-Bedroom and 1-bedroom, brand new building, good view, near Naden, children welcome. 385-4832.

SPACIOUS 1-BEDROOM APARTment, Mount Tolmie area, large balcony, 3rd floor, pool, sauna, whirlpool, etc., $200. 385-4549.

ONE BACHELOR SUITE, $160, immediate occupancy; one-bedroom, $210, available June 1st. 386-3751.

LARGE 3-BEDROOM APARTment, wall-to-wall carpet, stove and fridge, $244. Available May 15th. 388-6972.

SMALL 1-BEDROOM BASEMENT suite, for mature tennants. $165 per month, includes utilities. Oaklands area. 598-7853.

SIDNEY, LARGE, CLEAN TWO bedroom, children welcome, $190.00. 477-2106.

$250. 3-BEDROOM SUITE, UTILIties included. no pets. 479-8366.

1-BEDROOM BASEMENT SUITE, available now, $135. 386-9520.

NO INCREASE
REDWOOD PARK
(155, 157 Gorge Rd. E.)
No rent increase during 1977 and 1978 if you take occupancy before June 1, 1977.
Save money while at the same time enjoy living in a completely modern apartment on the quiet Gorge Waters featuring:
Covered parking
Swimming Pool
Sauna
Recreation Area
Priced to rent from $220.00 for one-bedroom suites and from $295.00 for two-bedroom suites.
Please call our resident manager at 382-6407 for appointment to view or:
For further information call:
BROWN BROS. on BLANSHARD
385-8771 (anytime)

ONE MONTH FREE RENT
(You rent for two months, then have third month free.)
NEAR NEW BUILDING
Just 5 min. from Downtown Victoria
CHILDREN WELCOME
SUITES FROM $210
384-0249
TOD HACKETT CONSTRUCTION LTD.

WATERFRONT APARTMENTS
CHRISTIE PT. COMPLEX
Available immediately 2-bedroom ground at $208.75; available June 1st — 3-bedroom ground, 1½ bathrooms, $243.75; 2-bedroom ground, $213.25; $202.25; $217.25, $136.25; 1-bedroom second floor, $238.75, $195.25, $215.25; $202.25. All apartments have attractive view, swimming pool, hobby and games rooms, boat dock and bird sanctuary. Enjoy country living in urban area. 385-0644, Portage Inlet, 2951 Craigowan.

2-BEDROOM APARTMENT, CONvenient location. Clean, quiet adult block. Controlled entrance. Your own balcony. Fully draped and carpeted. Heat, water, cable, parking included. Good bus service. Close to shopping centre, senior citizen centre, bus stop. Esquimalt. Adults only, no pets. 382-2221.

SPACIOUS, BRIGHT, TWO-bedroom with wall-to-wall shag, drapes, modern appliances. Controlled entrance. Resident manager. In small building. Walking distance to town. Free cablevision, hot water, heat and gas cooking. Starting at $251.91. Children welcome. 382-5801 after 4.

LARGE, BRIGHT BACHELOR with fireplace, Murphy Bed, wall to wall shag, controlled entrance, drapes and modern appliances. In Heritage Building. Walking distance to town. Free cablevision, hot water heat and gas cooking. 382-5801 after 4.

GIRLS — NICE ONE-BEDROOM suite in basement. Full kitchen, wall-to-wall shag, controlled entrance. Resident Manager. Walk to town. $159.46 includes heat, cable and hydro. You pay only telephone. One month rebated back over the year and this month rent free to suitable applicant. Share bath and save. 382-5801 after 2 p.m.

WATERFRONT LUXURY APT. 3 bedroom, wall-to-wall throughout, 1½ baths, dishwasher, fireplace, balcony, cablevision, building located on quiet cul-de-sac, heated covered pool, sauna, adults only, call Resident Manager, before 10 a.m. or after 4 p.m. 382-7362.

1-BEDROOM APARTMENT, CONvenient location. Clean, quiet adult block. Controlled entrance. Your own balcony. Fully draped and carpeted. Heat, water, cable, parking included. Good bus service. Close to shopping centre, senior citizen centre, bus stop. Esquimalt. Adults only, no pets. 382-2221.

1-BDR. $190.70
2-BDR. $216.30
CASA DEL RIO
1535 Jubilee
Available June 1st, adults only. Phone manager, 598-6987.

BACHELOR IN THE BELgrove, 3rd floor, $159.04. Aug. 1, $170.17. 1505 Belcher, corner Oak Bay Ave. Hardwood floor, balcony, elevator, free laundry, cablevision, single lady preferred, at bus, 598-6571. No pets.

DELUXE ONE-BEDROOM AND den condominium on the top floor of a quiet building in Esquimalt. Fireplace, seaviews, wrap-around sundeck. $395 per month. Call 384-2718.

VELMAR COURT
Bachelor suite, $165 per month, available June 1. Controlled entrance, wall-to-wall, heat, cable and undercover parking included. Older person preferred. 385-3257.

COOK-HILLSIDE AREA
Available May 1st, 1 bedrooms from $177, includes heat and cable, drapes and wall-to-wall carpet. 386-9573. Sorry no children or pets.

ESQUIMALT
Available May 1st, a very lovely 1-bedroom apartment renting for $167.61. Apartment building in conveniently located and is especially suited to senior adults. Please phone 382-2721. No pets, please.

HILLSIDE—COOK
Available immediately, a one-bedroom unit renting for $183.48 (next increase Feb. 1978). Details at 386-0112. Adults only, no pets.

$180 FOR A NICE 1-BEDROOM suite includes everything, (cablevision, parking and heat). Close to park and bus. 478-0225 or 388-6258 if no answer.

AVAILABLE NOW, THREE 2-bedroom suites from $232 to $245 a month, on bus line and near shopping. Phone 383-0431 for appointment.

QUADRA VILLA APTS.
2 and 3-bedroom unfurnished, immediate possession. No pets, children welcome. 382-0722 between 10-5 p.m.

1 AND 2-BEDROOM APARTments, Rockland area, quiet, modern block, elevator and controlled entrance. Suit quiet mature adults. No children or pets. 385-1779.

JUBILEE AREA, 2-BEDROOM basement suite, close to all amenities, fridge, stove and all utilities included for $245. Phone after 1:30, 598-7219.

IN ESQUIMALT, 2-BEDROOM, $200; 1-bedroom, $165; single room, $65. Water, heat, cablevision included. 383-5179.

TWO 1-BEDROOM SUITES, block from Jubilee, quiet street, utilities, parking, garden, $235, $270. 595-6287 after 5.

Children Welcome!
New Building Esquimalt Road
(past Admirals Rd.)
CAPTAIN'S WALK
1357 Esquimalt Rd.
One and Two Bedroom Suites from $195
—Close to all shopping and recreation
—Two buses at the door
—Ample parking
—Laundry
—Elevator
—Roof garden
—Ocean view
—Appliances, drapes and carpeting
View by appointment Phone Manager, Mr. Ferguson, 384-0834, Apt. No. 403, or 385-0991
Anytime

AVAILABLE MAY 1st
Cloverdale Townhouse
991 CLOVERDALE
Children welcome. Large 2-storey 2-bedroom townhouse type suites, 1050 sq. ft. Reasonable rent. 4-year-old building. Also bachelor suites available.
INCLUDES HEAT AND CABLEVISION
also carpets, drapes, fridge, stove.
—Laundry facilities and
—Parking available.
—Close to schools, stores and buses.
Contact Mr. and Mrs. Alton in Suite 101 at 991 Cloverdale Ave. 384-2725 or 385-0991 Anytime.

Ascot House
1537 Morison St.
off Oak Bay Ave.
One 3-bedroom suite with seaview.
One 2-bedroom corner suite.
One 1-bedroom suite.
No children or pets.
Small building, very quiet. For permission to view phone 385-0991 anytime or evenings 4-8 p.m.
phone 595-6278.
Option to purchase available after renting for 4 years.

NOW RENTING PANDALE PLACE
1368 Pandora Ave.
Available for April, start the spring in a bright fresh new suite conveniently located close to town. One bedroom suites from $215.00, two bedrooms suites from $275.00. Featuring large kitchens with plenty of cupboard and counter space.
For further information call:
BROWN BROS. on BLANSHARD
385-8771 (any time)

DELUXE ONE-BEDROOM SUITE in Royal Woods condominium; swimming pool, sauna, and many other extras. Immediate occupancy. 479-3872, after 5 weekdays.

REGINA APARTMENTS 291 REgina. Available immediately, large one bedroom suites $180. Bachelor June 1, $157. Heat, cable, drapes included. Resident manager 383-4880.

ONE-BEDROOM APARTMENT, Fairfield, $175 includes heat, light and cable. Quiet single only. 598-6690.

BACHELOR FOR RENT, $168. June 1st. Fairfield area, 386-0693.

2-BEDROOM SUITE, AVAILABLE June 1st, $165. 658-5339.

TWO-BEDROOM CONDOMINIUM, near University, Phone 477-1939.

P. R. BROWN & SONS LTD. RENTALS

BACHELOR		
$150	Verinda Manor 2639 Fifth St.	383-7659
$150	E. G. Prior 2622 Prior St.	386-1018
ONE-BEDROOM		
$165	Carolwood Apt. 1381 Pandora Ave.	595-3810
$176	Central Manor 1230 Fort St.	385-3435
$175	Royal Lynwood 1310 Hillside	385-8454
$163	Townside Manor 975 Balmoral	384-0307
$188	Cherry Blossom Ct. 310 St. James St.	384-3992
$194	Verinda Manor 2639 Fifth St.	383-7659
$193	Macaulay East Apt. Indoor Pool, Sauna, 948 Esquimalt Rd.	385-4281
$195	E. G. Prior 2622 Prio St.	386-1018
$200	Jennifer Manor 2524 Quadra St.	385-1615
$200	Hibiscus Ct. 1226 Johnson St.	385-3435
TWO-BEDROOMS		
$240	Hibiscus Ct. 1226 Johnson St.	385-3435
$240	Verinda Manor 2639 Fifth St.	383-7659
$240	E. G. Prior 2622 Prior St.	386-1018
$226	Cherry Blossom Ct. 310 St. James St.	384-3992
$252.96	Edgemont Villa 909 Pendergast	386-1018
CONDOMINIUM SUITES		
$350	Up, two-bedroom, 2 baths	385-3435
TOWNHOUSES		
$400	Two-Bedroom 1½ baths	385-3435

P. R. BROWN & SONS LTD.
762 Fort St. 385-3435

Children Welcome
AND
One small pet allowed per suite.
NEW BUILDING
Pay June rent and move in now.
For the children covered play area and outside playground. For the adults access to sauna, pool room and table tennis. We pay half of hydro bill. Phone res. manager, 382-8489, office 384-9793.

$550. PER MONTH
2-BEDROOM AND DEN CONDO.
Located on Dallas Road near Ross Bay is this lovely two-bedroom and den condominium. There are one and one-half baths, utility room, large living room with fireplace and dining room. All appliances included as well as drapes. Will suit older couple. For more information:
RICK KINNIS
386-6796 477-9394

CONVENIENT LOCATION
Situated near buses and shopping these one bedroom apartments must be seen. Stove, fridge, sundrapes, wall-to-wall carpets and heat and water are included in the rents ranging from $190 to $209. The building has a controlled entrance and an elevator.
MARGUERITE VICKERY 386-6796
WESTMONT REALTY LTD.
920 Hillside 386-6796

CLEEVE WOOD ESTATES LTD.
McKENZIE WOOD APTS.
1002 McKENZIE AVE.
New building in lovely wooded area with high view, featuring largest balconies in town, lowest rent for a new building, highest quality (we built it, we run it, it's a family operation) emphasis on sound-proofing, ur tenants are our best reference. Ask us about our rebate plan if you rent now. Bachelor $182.00; 1-bedrooms from $185, including dent $242.00; 2 bedrooms from $255.00. Manager 479-9468 or 479-8812 (24 hrs.)

FAIRFIELD, CONVENIENTLY located on bus, near to beach and shops in attractive setting, one bedroom character apartment and one self contained bachelor in very quiet older house, reasonable rent, suit long term mature tenants, garden for use if interested. 598-7624.

ROCKLAND-OAK BAY, CLOSE to Jubilee, 2 bedroom 1½ bath condominium in small building. Ideal for couple or elderly lady wanting to be close to shopping, hospital and bus. $350. Option to purchase if desired. 477-6040 and leave message.

HEYWOOD AVENUE, FACING Beacon Hill Park, 5-room suite, in private house with wall-to-wall carpet, drapes, heat, water, stove, fridge, dishwasher, sundeck, basement, garden, $290, mature couple, 382-8947 evenings.

AVAILABLE JUNE 1ST, $230, Gorge area, upper 2 bedroom in 4 plex, with hardwood floors, rent includes heat, appliances, and garage, laundry facilities available suitable for quiet, mature couple. No pets. phone 598-8443.

SPACIOUS 1-BEDROOM DELUXE condominium in Gordon Head, with all amenities, available immediately, no rent increases for at least five years, phone Vern Geisler, 477-8491 or 386-2411.

LANGFORD — 3-BR. SUITE TO rent in new garden apartment. Children welcome. 108-636 Granderson. 474-1630. British American Realty Ltd., 388-5464, Pager 326.

WHYTECREST APARTMENTS
Oak Bay for June 1st, spacious 1-bedroom suite, adults, quiet block, covered parking, cablevision, $170. 592-3298.

1 BEDROOM, CARPETED, VIEW APT. HEAT, CABLE TV, PARKING, STORAGE, ELEVATOR, JUNE 1ST, $197. 382-6096 OR 382-6801.

SURRY PLACE
Walk to shopping and bus, 1 and 2 bedroom suites, adults only, no pets, reasonable clean, from $192. 588-4616.

OLDER 1-BEDROOM APARTment, with fireprace. Colwood corner area $135. monthly, all utilities included. Please phone, 5-8 p.m. only, 478-2152.

2-BEDROOM SUITE, FRIDGE, stove, and heat included, $190. One child welcome. Also 1-bedroom suite, $165. Phone after 5 p.m. 384-3461.

ESQUIMALT, TWO-BEDROOM suite, available June 1st, balcony, elevator, pets welcome. $232 per month. 386-2730 or 479-5205.

VANCOUVER ST., CLOSE IN 3 bedroom suite, in adult block Good value, at $236.60. Call Royal Trust, 388-4311.

2-BEDROOM APARTMENT, $249; children welcome, no pets. 386-9510.

AVAILABLE JUNE 1ST, 1 AND 2-bedroom suites, close to town. 385-2749.

THREE-BEDROOM BASEMENT suuite for rent, $180. Phone 384-7448.

NEW 2-BEDROOM BASEMENT suite. Washer, dryer, fridge, stove, light, water, heat. $260. 479-4379.

GRANT STREET, COSY 3-ROOM suite, available now, $169.60. Call Royal Trust, 388-4311.

1-BEDROOM SUITE FOR RENT 829 Esquimalt Rd. available now $140. 477-8102 after 5.

NEAR BEACON HILL PARK, 1-bedroom suite, utilities included, 383-0460.

3-BEDROOM SUITE, $250. UTILIties extra, new suite, no pets. 479-4135.

AVAILABLE JUNE 1ST, ONE-bedroom suite, $169; bachelor suite, $141. Mature adults. 386-2730.

1 BEDROOM, CLOSE TO BUS, shops. Stove and fridge included. Available now, $120. 479-3570.

200 APARTMENTS TO RENT UNFURNISHED

NORTH HILL
971 MARKET STREET
BRAND NEW
1 bedroom from $182
2 bedroom from $236
Availabe now
Resident Manager, 388-9026

LORD STANLEY MANOR
1350 STANLEY AVE.
One bedroom suites from $206. 1 Bachelor, $179. Wall-to-wall carpets, drapes, sauna, games room, quiet adult block. No pets, good bus service. 595-4128.

TWO-BEDROOM BASEMENT suite, available immediately. $250 per month. All utilities included. Children welcome. Sorry, no dogs. 3074 Elbony Street. Phone 388-6275, pager 444. Leave name and number. Or phone 384-5190, after 4:30.

WYCLIFFE
Bachelor suite available June 1st, no children or pets, 598-7862.

VERY CLOSE IN
950 Rockland Avenue, quiet building beside park, one bedroom top floor suite, elevator, carpets, drapes, heat, cablevision included, ample closets, suit quiet mature adult, June 1st. $201. 592-1551 or 382-7437.

MARY, JACK AND SUMAS, their dog, are leaving this character 1-bedroom apt. on June 1st. (They have bought their own home). Close to Stadacona Park, garden, basement, fireplace, $215. 595-4630.

VICTORIAN APT.
2111 SPRING ROAD
2-bedroom suite $190. 1-bedroom suite $177. Parent with child welcome. Res. Mgr. 385-2584. British American Realty Ltd.

LARGE ONE BEDROOM, 750 SQ. ft. corner suite. Quiet, small adult building. Near Beacon Hill Park, bus, shopping. Heat, water, laundry facilities supplied. $183. 1069 Southgate at Cook. 386-9617.

REGINA APARTMENTS, 291 Regina, large 1-bedroom suite with balcony, $184, heat, cable and drapes included. Resident manager, 383-4880.

COLUMBIA APARTMENTS 850 Admirals Rd., spacious 1-bedroom $165, also 2-bedroom $195 available June 1st 382-5811, 388-7651.

LARGE, MODERN 2-BEDROOMS in Esquimalt. One at $214.56. Available now. Also one at $237.79. Available June 1st. Children and small pets welcome. 477-5472.

AVAILABLE 15TH, AND JUNE 1st, two-bedroom apartment, $225 to $240; two 1-bedroom suites, $180 to $190. 382-9318.

1-BEDROOM SUITE $200 A MONTH on Old Esquimalt Rd., all utilities included except hydro, available June 1st. 477-7026.

FREE RENT UNTIL JUNE 1ST, James Bay, large 1 bedroom, $182. Across from park, electric heat, utilities included, 385-5962.

LUXURY 2-BEDROOM APARTMENT next to Victoria Racquet Club. $300. 642-3144.

JAMES BAY, MODERN 1 AND 2 bedrooms, bachelor, utilities included. 383-6571, 592-7678.

1-BEDROOM APARTMENT CARPETED, cable, heat, parking, no pets, $170. 383-0130.

BACHELOR SUITE FOR RENT, $140. Call 385-0307.

201 APARTMENTS TO RENT FURNISHED

NEW
Near Downtown
Hartnell House
1204 Yates
Includes dishes, linen, color TV, radio, underground parking, elevator; near bus, no steps. Studio bachelor suite, $250 per month. Two-bedrm. suite, $405 per month. 386-2812.

DE LUXE ACCOMMODATION. Furnished bachelor and 1-bedroom suites available from September 15. Colored TV, dining room, laundry, indoor pool, hydro pool, saunas, lounge, maid service, answering service. No pets. Canterbury Inn, 310 Gorge Road. Phone 382-2151.

DE LUXE ACCOMMODATION. Furnished bachelor, 1 and 2-bedroom suites available from Sept. 15. Maid service, answering service, indoor heated pool, saunas, coffee shop, dining room, laundry, colored cable TV. "No pets." Coachman Inn, 229 Gorge Rd. E. Phone 388-6611.

BACHELOR UNIT
$187.50
Suitable for one or two persons. Close to town. Everything supplied. Michelangelo Apartments. 1158 Yates 386-2812

DAILY — WEEKLY
Adjacent to inner harbor and Parl. Bldgs. Indoor pool, sauna, coin laundry. Fully furnished suites with linen, dishes, color TV.
ROYAL SCOT INN
425 QUEBEC ST. Ph. 385-3543

AVAILABLE IMMEDIATELY ATtractive, huge, clean, self-contained one-bedroom suite in older style home with fireplace, near Gorge Hospital for responsible working couple. Also June 1st, self-contained fully furnished one-bedroom suite. 477-4991.

COZY 3-ROOM SELF-CONTAINED suite, wall-to-wall carpeting throughout, private entrance, treed lawn maintained by owner, suitable for one working lady or gentleman, must have references. $140 per month. Phone after 1 p.m., 386-1884.

AVAILABLE JUNE 1ST, LARGE 1-bedroom suite with large living room, in Langford, includes fridge, stove, water heat and electricity. Close to bus, shopping centre and schools, one child welcome. $220 per month. 478-9442.

AVAILABLE NOW
$195.70, ESQUIMALT, 3½ Rooms (1 bedrm.), main furniture plus heat, hot water, cable, laundry, bus at the door, super market. 382-4312, eves. 477-4662. DICKIE AGENCIES, 919 FORT.

1 AND 2 BEDROOM APARTments, Esquimalt. Beautifully furnished, extremely quiet block, opposite shopping centre, one block to park, senior citizens centre. heat, water, cable, parking included. $250-325. 382-2221.

FULLY FURNISHED SUITES, Includes linen, kitchenware, cablevision, laundry facilities and parking. On bus line and across from shopping, Jubilee Hospital area. 1-bedroom, $230. Bachelor, $210. Adult block, no pets. 592-9516.

FULLY FURNISHED SUITES, Includes linen, kitchenware, cablevision, laundry facilities and parking. On bus line and across from shopping. Jubilee Hospital area. 1-bedroom, $230. Bachelor $210. Adult block, no pets. 592-9516.

FORT AND PIONEER SQUARE. Available now. 3-room, self-contained furnished, $145, including heat, hot water, mature single non-smoker, non-drinker. Dickie Agencies Ltd. 919 Fort, 382-4312.

1-BEDROOM, LIVING ROOM, kitchenette and bathroom, automatic heat included. Laundry, utilities. 2½ blocks from Hudson Bay. 1010 Balmoral Rd. $150. Available now. 592-9133.

DELUXE 1-BEDROOM SUITE, fully furnished. colored TV, sauna, whirl pool, rec. room, private balconies, maid service. By week or month. No pets. Ocean Manor, 2930 Washington. 388-7818.

AVAILABLE IMMEDIATELY, fully furnished suites in quiet Oak Bay area. No pets or children. 1 bedroom, $210.00; 2-bedroom, $231.37 per month. Phone 386-2111 or 598-2367.

ONE BEDROOM APARTMENT furnished $170. Unfurnished $150. 614 Esquimalt. 592-4673.

FURNISHED, ONE-BEDROOM suite, close to Woodwards. 386-7896.

QUITE RESPONSIBLE, RELIable students, long hairs or other nice people for large one-bedroom self-contained upper flat in well-kept attractive older home, Esquimalt. Near park, sea, shops. Comfortably, completely furnished. Garden privileges, if desired. Available May 15th-August 15th. Sorry, no children, pets. Rent approximately $225 — negotiable. 384-7972, 384-3892.

CADBORO BAY, ITS DIFferent! One and two bedroom suites close to school, stores, beach, and transportation. Lovely garden. Fairways Lodge. 3895 Hobbs St. Just phone 477-2692.

AVAILABLE IMMEDIATELY, bachelor suite, utilities included. Close to bus and shopping. Quiet working lady or elderly lady with references. Rent, $115. 385-2692.

NICELY FURNISHED 1 BEDroom suite. Near park, shopping and bus. Fairfield District. Single person only. No pets. $150 per month, 382-3769.

LARGE DELUXE UNITS, FULL kitchens, color cablevision, quiet location, off season weekly and monthly rates. Daffodil Inn, 680 Garbally Road, phone 386-8351.

AVAILABLE MAY 24TH, SAANich Peninsula, comfortable self-contained bachelor suite. Kitchen area, bathroom, $185 per month, includes utilities. Phone 652-3590.

1-BEDROOM, WITH A DIFference. Skylight over living room. Downtown. Partly furnished. New carpets. Available May 2, $193 per month. 477-9370.

GROUND LEVEL, OWN ENtrance, 1-bedroom, electric, water, cable included. Quiet non-smoker, no pets. Jubilee area, $250 per month. 592-7971.

NEW FULLY FURNISHED 2-bedroom suite, includes washer, dryer, cable TV, garden space and utilities. No children or pets, $200. 477-1455.

K-MART-UVIC AREA. BASEment suite, everything supplied, utilities included, $150 per month. 383-8079.

VIEW ROYAL, FURNISHED bachelor cottage, $175, also student suite, $99, includes all utilities, adults. 479-8112.

BRIGHT 1-BEDROOM AND NEAT bachelor suites with view in character older building. $165-$170. 388-7605.

MODERN ONE BEDROOM suite, all utilities supplied, share bathroom, suitable for lady or young girl, $175. 595-1602.

FAIRFIELD — 1-BDR SUITES, some with beamed ceilings and fireplaces. Three left. $185-$230. Mr. MacLeod, 595-4273.

VERY LARGE ROOMS. FAMILY, efficiencies, single, by day, week or month. Estralea Motel, 360 Gorge Road East, 384-5122.

GOLDSTREAM PARK AREA, furnished bachelor, basement suite. Free utilities, $180 per month. 478-2955.

FOR JUNE, JULY AND AUGUST, two-bedroom partly furnished suite near Vic High, $250 monthly. 595-3376 after 6 p.m.

FURNISHED ROOM WITH kitchen and bathroom, $150 per month, all utilities included. Call 386-7051.

2-BEDROOM FURNISHED lower duplex, Mill Bay. Available immediately, $150 per month. Phone 743-2434.

BRIGHT, MODERN, FURNISHED studio suite, handy shopping, suit quiet, mature person. 477-2833.

VIEW ROYAL, 2 BEDROOM furnished cottage, $240 includes all utilities. Adults, 479-8112.

COZY COTTAGE WITH FIREplace, fully modernized, no pets Malahat bungalow. 478-3011.

1-BEDROOM APARTMENT, $127 per month, married couple, near Naden. 383-9857.

2-BEDROOM, LARGE, SUNNY, character conversion, sharing singles O.K. 595-3865.

FURNISHED TWO BEDROOM, available June 1, adults, no pets. 382-0726.

GROUND LEVEL SELF CONtained, own entrance, Rockland area. 595-4922.

2 ROOMS, BEDROOM SITTING combined Available immediately, utilities included, 385-2743.

BACHELOR IN FAIRFIELD, suitable for mature working lady. Vacant. $120. 388-6920.

CLEAN, QUIET, LARGE UPstairs, 2 bedrooms, utilities, carport, cable, 382-9449.

COZY BACHELOR, $135. Partly. No bed. Quiet Esquimalt block. 382-5612.

BACHELOR, CENTRAL LOCAtion, $147. Available immediately till August 31st. 385-0054.

FURNISHED SUITE, CABLEvision, all utilities, Lake Hill area. 479-8196.

JAMES BAY, 1-BEDROOM, 383-6168, between 6 and 8 p.m. or 478-7786.

BACHELOR APARTMENT, Rockland area, $125. 595-4922.

LARGE SELF-CONTAINED suite for rent. No pets, 595-6169.

202 APARTMENT FURNITURE TO RENT

STANDARD FURNITURE
Three Rooms from
$40 per month
Immediate Delivery
382-5111

MONTH TO MONTH
Piece or Group
CAMOSUN FURNITURE RENTAL
942 Fort St. 383-3655

203 APARTMENTS WANTED

1-BEDROOM CHARACTER suite, Fairfield if possible. $150 approx. 384-2850.

203 APARTMENTS WANTED

RELIABLE WORKING WOMAN wants 1 bedroom unfurnished apartment for June 1st, ground floor, Fairfield, Oak Bay, Rockland area preferred, fireplace an asset, $150-$170, Phone Sylvia at 595-5380.

WANTED FOR JUNE 1ST: 1-bedroom apartment in character home for quiet single working girl. Please phone after 5:30, 595-0833.

2 BEDROOM DUPLEX OR suite, Willows school area, $250, a month, 652-2279, or 385-7989.

204 SHARED ACCOMMODATIONS

STUDENT WANTED TO SHARE communal home in Oak Bay. Own room in old house with 3 fireplaces, shared cooking. Bus near by. Available now. Phone 595-0135 evenings.

4-BEDROOM, OLDER HOME, newly renovated, wall to wall, drapes, partly furnished, for business people, sharing, presently vacant, 382-8375.

WILLING TO SHARE MY LARGE 2-bedroom apartment in older home, James Bay area with responsible female. $115 plus half utilities, 383-8346 or 652-3552.

WANTED — SINGLE PARENT with young child to share large house in Fernwood area. June 1st $207.50 plus ½ utilities. 382-5846.

NEED TWO MORE PEOPLE FOR furnished house. Vic West, $85. Share utilities. 383-3637.

BEACH HOUSE FOR THE SUMmer. Student preferred. 658-5924 after 6 p.m.

WANTED — GIRL TO SHARE 2-bedroom apartment, with same, $115, 384-7540 or 656-4479.

I HAVE A ROOM FOR RENT, for responsible person, university area, 477-9963.

ROOM IN LARGE HOUSE NEAR beach, share facilities. Eugene, 383-3528, leave message.

SINGLE WOMAN, WISHES TO share apartment with same. 385-9821.

206 DUPLEXES TO RENT

LARGE, COMFORTABLE ONE-bedroom upper duplex needs quiet responsible person or couple for May 15th. Fridge and stove, utilities and heat, part furnished, $200. 384-1659.

ONE-BEDROOM SUITE FOR rent with fireplace, full basement and garage, half-block from Victoria General Hospital. $200. Available June 1st. Phone 383-5642 or 385-6831.

LOWER 2-BEDROOM DUPLEX, Fairfield, includes heat and hydro, no pets, $335 per month. 598-1727.

ONE SIDE OF DUPLEX, country kitchen — deck, 2-piece bath, living, dining area, on main, with old fashioned staircase to 3 bedrooms, compartment bath. Wall-to-wall, stove, fridge, built-ins, large lawn, off-street parking, near Ocean, park, tennis courts. Esquimalt. $375. Kids OK. 385-4046.

SOMETHING NEW, SOMETHING different, SxS duplex, 2 nice bedrooms with bath upstairs, living, dining, kitchen, with fridge and stove downstairs, all curtained and carpeted, has ample storage, laundry with washer, dryer hookup, covered garage, no objection to clean pets, available now, $350, includes water, phone 386-6571.

AVAILABLE IMMEDIATELY OR June 1st beautifully decorated 3 bedroom duplex. A blend of modern and traditional, owned by architect. Fireplace, sundeck, and patio in quiet, pretty areas of city. Children welcome. $390 p.m. Apply Ms. Palfrey 388-4271.
J. H. WHITTOME & CO., LTD.

LANGFORD, 1 YEAR OLD DUplex, 1300 sq. ft. 3 bedrooms, wall to wall carpet, stove, fridge, drapes, and cablevision included. Close to schools. Children and small pet welcome. $310. References please. Available June 1. 478-6687, phone after 4:00 p.m.

LARGE LIVING ROOM WITH dining area, two bedrooms, kitchen with washer and dryer space, stove and fridge included, own back yard, seven years old, Vic West area, small child welcome, $325 per month, Call Connie Weyler at 386-6164 or 592-1961.

BEACON HILL PARK AND SEA — one block away. Spacious, newly renovated, 1-bedroom on quiet street with character oak fireplace, skylight, wall-to-wall carpet, garden, stove, fridge, for one person, non-smoker, $250. June 1st. 385-4855.

DUPLEX IN RURAL SETTING at Mill Bay. Ideal for family. Approx. 1100 ft. on each flooor. 3 bedrooms on upper floor, ground floor partially complete. Can be finished to suit. Large yard, garden space available. $340 per month. Phone 748-3408 or 743-9527.

PARKLANDS NEAR NADEN, ATtractive quiet street. One side of large side by side duplex, three bedrooms plus den or fourth bedroom. Fridge, stove, washer, dryer, 1½ bath, fireplace, ample parking, no pets, wall-wall carpeting. 386-9193.

SMALLER 2-BEDROOM DUPLEX in Langford, quiet street, stove, fridge, washer and dryer hookup, wall - to - wall carpets, drapes, Franklin fireplace, large lot and garage. 1 child or small pet OK. $280 or reduced rent for upkeep of lawns etc. 479-6894 or 383-7948.

YOUNG EXECUTIVE
2-bedroom with living room, dining room, den, kitchen, including fridge, Jenn-air range, dishwasher, wall-to-wall throughout, drapes, rent includes heat, light, cable, parking. $350. Available June 1st. 386-8385.

AVAILABLE JUNE 1ST, $230, Gorge area, upper 2 bedroom in 4 plex, with hardwood floors, rent includes heat, appliances and garage, laundry facilities available suitable for quiet, mature couple. No pets. Phone 598-8443.

SPACIOUS DUPLEX IN CHOICE Colwood area, 3 bedrooms, 1½ baths, liv. rm., dining room, kitchen, full basement, carport and sundeck. $285 per month. Available May 15. Phone 382-9212, 9:00 a.m. 4 p.m., Mon.-Fri.

GORGE AREA, NEWLY DEcorated spacious one-bedroom upstairs duplex, with view. Close to bus and shopping, all utilities included, $250 per month. References. No pets or children please. 384-4711.

BURNSIDE MAYFAIR AREA
Two Bedroom upper suite in 4-plex, all utilities and appliances included, rent $300, available immediately. 267 Tolcross. 384-9802 after 5:30.

1106 EMPRESS AVE., BACHELOR suite, fridge and stove, $150 per month, available now, also 2401 Cook 1-bedroom basement suite, fridge, stove, $150 per month, available June 1st. 477-2531.

AVAILABLE NOW
Large, two-bedroom character suite with fireplace, near Oak Bay Junction. Children and pets welcome. $285. 595-1881, 592-2431, 598-7659.

NEAR-NEW 2-BEDROOM SIDE by side, Esquimalt, fireplace, w-w, fridge, stove, drapes, water, workshop, one vacant one available May 15th, $270 per month. 385-8419 after 5:30.

SIDNEY, TWO OR ONE BEDroom, stove, and fridge, drapes, wall-to-wall, heat and water included. No pets. References required. $340 and $200 a month. Phone after 5 p.m. 656-2445.

ONE BEDROOM SUITE UPPER duplex 1726 Stanley $185. Light, water and heat. No pets. Irene 386-6164. Castle Properties, 477-6380.

SPACIOUS 3-BEDROOM, SEMI-furnished, on quiet street. Close-in. Heat, water, cable included. $360. No pets. Reduced rent for yard care. 383-5557.

TWO BEDROOMS AND DEN, 1200 sq. ft., appliances, washer-dryer hookup, heat. $300. 2581 Vancouver Street. Phone days, 386-1220, after 5 p.m., 479-7553. July 1st.

OAK BAY, ATTRACTIVE FAMIly duplex, dining room, three bedrooms, full basement, fireplace, stove, refrigerator, $375. Call weekends or after 6, 592-4634.

LANGFORD AREA — BEAUTIful three-bedroom, living room, dining, wall - to - wall carpeting, stove and fridge, close to elementary school, no pets. $310. 477-0045.

AVAILABLE IMMEDIATELY — 3 bedroom side-by-side duplex, playground at front door, drive by 756 Sevencak St. (off Rainbow), $365. To view call 477-2787.

2 BEDROOM SIDE-BY-SIDE, full basement, fireplace, stove, refrigerator, some drapes, all hardwood floors, garage, $275. Adults, no pets. 592-9894.

LAKE HILL, BEAUTIFUL 2-BEDroom lower duplex, shag throughout, fireplace, large fenced yard, $300 a month includes utilities. 386-6582.

OAK BAY AVENUE
2-BEDROOM SUITE IN FOUR-plex, wall-to-wall, appliances, drapes. Adults only. June 1st. $275. 479-8389.

SIDNEY QUIET STREET, three-bedroom side-by-side, 1½ baths, fenced backyard, available June 1st. 656-7028.

3-BEDROOM MAIN FLOOR, Gorge Area, new wall-to-wall, immediate occupancy, $350 including utilities or $360 without. 658-5349.

VIC WEST, SPACIOUS SXS 3-bedroom, 2 fireplaces, 1,700 sq. ft. of living space, 523 Springfield, $330. 595-6319.

FAIRFIELD, MAIN FLOOR house, 2-bedroom, fridge, stove, washer, dryer, carpets fireplace, $325. 598-6956.

SIDE BY SIDE 2-BEDROOM DUplex in Burnside Tillicum, spacious, vacant. 479-6205.

1-BEDROOM DUPLEX, STOVE, fridge and utilities included, $150. 386-8881 or 658-8893.

LARGE ONE-BEDROOM UPPER duplex, $225 per month, cats welcome. 382-3448.

ONE BEDROOM SIDE BY SIDE duplex, $185, no pets, no children, available June 1. 385-1188.

AVAILABLE NOW, 2-BEDROOM in town, near swimming pool and park, large yard, $235. 595-2153.

$275, 3 BEDROOM, LANGFORD, children, pets welcome, available immediately, 598-5836, 383-5083.

2-BEDROOM, NO STEPS, GORGE area, nice grounds, $275 month. 658-8462.

2917 QUADRA, 2 BEDROOM with plenty storage. All utilities included, $250. Phone 383-6776.

1 BEDROOM DUPLEX, SIDNEY, $225. Water and electricity included. 656-4988.

3 BEDROOM TOWNHOUSE, 1½ baths, pool, playground, carport, $385. July 1st, 479-2041.

4 BEDROOM DUPLEX IN ESQUImalt, no pets, $385; water included. 382-8490.

SIDNEY, THREE BEDROOMS. Seaview, sundeck. $290. 656-4388 after 6.

2-BEDROOM LOWER DUPLEX, $250 per month, available June 1st. For more details 383-7630.

2-BEDROOM, FIREPLACE, fridge, stove, basement, $235. 382-4946.

3-BEDROOM, $285. 374 DAVIDA St. Phone 384-0269.

$285, 2 BEDROOMS, CARPETS, fridge, stove. 388-9289 after 1 p.m.

OAK BAY SOUTH, SECLUDED duplex, $227, 598-3051.

SOOKE DUPLEX, TWO BEDrooms, fireplace, $225. 652-2176.

YEAR OLD, SPACIOUS 2 BEDroom duplex with fireplace, wall to wall, en suite, electric heat, and full basement, rent $350. Phone 477-5138.

IMMEDIATE POSSESSION lower, on bus, car park, two bedrooms, plumbed for washer, stove and fridge, children excepted, $250 per month. 477-9236.

IN ESQUIMALT SPACIOUS bachelor suite in older home. Beamed ceilings, wall-to-wall, large kitchen, garage, nice yard, $200. 384-1533 or 385-5467.

ATTRACTIVE, MODERN, 2-BEDroom duplex, wall to wall, cable and water included, one child only, high-Tattersall area, available June 1st, $325. 383-1856.

ATTRACTIVE TWO BEDROOM upper duplex, huge private sundeck, yard, close to Oak Bay Rec Centre and buses. $250. 598-3671.

UP AND DOWN 2 BEDROOM DUplex, $230 per month. Available immediately. 322 Wilson St. 479-5965.

LOWER DUPLEX, 2 BEDROOMS, kitchen, stove, fridge, dishwasher, living room, washer, dryer. $295 month. 385-0064 before 1 p.m.

SIDE X SIDE, 2-BEDROOM PLUS den, stove, fridge, drapes, no pets, — Near Woodwards phone 658-8795 morning and evenings $300.

SIDE BY SIDE, 3 BEDROOM, 2 bathrooms electric heat, wall to wall, fireplace, full basement. 479-6019.

1-BEDROOM IN BRENTWOOD Bay with sea view, available immediately, $200 per month. 642-5436 evenings.

FAIRFIELD, MOSS ST., ½ block to beach, 2-bedroom upper suite, heat and hot water supplied, $245 per month. Evenings 386-6562.

COLWOOD-LANGFORD AREA, 3 bedrooms, fridge and stove, fireplace. All utilities included, $340. 478-4109.

COLWOOD, 3 BEDROOM, 1½ baths, wall to wall carpet, carport, 2 sundecks. Available June 1st. Call 478-7668.

AVAILABLE IMMEDIATELY, 2 bedroom, fridge, stove, included. Children welcome, $260, per month, 474-1495.

LANGFORD THREE-BEDROOM, large living and dining rooms, 1½ baths, w-w carpet, close to schools, $325. 477-0045.

COLWOOD CORNERS, TWO-bedroom, fridge, stove, heating and water included, no pets, references. 478-7356.

NEAR NEW, SXS, 3-BEDROOM, 1½ baths, quality carpet throughout, treed setting, $350 per month, Colwood. 478-2459, 477-5306.

ONE-BEDROOM SUITE, NEWLY renovated, wall-to-wall carpeting, heat included, $225. Available immediately. 384-2336 or 595-1493.

2-BEDROOM, BRAND NEW suite with all utilities included, Langford area, rent $275. 478-9216. Available now.

FAIRFIELD
Upper one-bedroom, close to beach, tennis, shopping, etc. $225 per month. 658-8334.

OAK BAY JUNCTION, 2 BEDrooms, fridge, stove. $240.75 June 1st. Married couples, 1 child. 595-8451.

TWO BEDROOM BASEMENT suite, parklike setting, close to bus, schools and Woolco, $225. 479-5039.

DOWN DUPLEX 2-BEDROOM suite. Available June 1st. 478-9906.

1-BEDROOM, SEPARATE ENtrance, $140. Close in. 382-4946.

210 HOUSES TO RENT UNFURNISHED

KIDS - PETS
SINGLE PARENTS WELCOME
Or possible share accommodation. Carpeted 4 large Bdrms., living RM., 20x12 kitchen. Stove, fridge. A fenced lot. 20x20 basement. Older home, Fernwood. $415 for June 1. Ryan Properties Ltd., 382-8135. (I'll call back within 20 Mins.)

FOR JUNE 1ST
A 5-bedroom, full basement home with living room, fireplace, dining room and huge kitchen in top condition. A real good family home for only $375 per month. Call
BILL CARNEGIE
477-7284 24 hrs. 652-3627 Res.
D. F. Hanley & Assoc. Ltd.

OAK BAY, NEAR VILLAGE AND Glen Lyon, 2 bedrooms on main, finished room down. Deep lots, all appliances. $485. Option to purchase if desired. 477-6040, leave message.

THREE-BEDROOM, WELL-KEPT family home, convenient to bus schools, shops, fridge and stove included, electric heat, parking, garden. $335. 385-5155.

MAIN FLOOR OF THREE BEDroom house, quiet street, Langford Lake area. 1½ baths, living room with fireplace, etc. $350 per month, plus heat. To view phone 478-8635.

Washer and Dryer
Roomy 3 bedrm Townhouse, 2 baths, fridge, stove. Gorge area. $295. Louiselle Bros., 383-4568.

MODERN THREE-BEDROOM Colwood home finished basement, quiet cul-de-sac, available June 1st, $350. Wilson's Rental Management, 382-3941.

ROCKLAND AREA. 3 BEDrooms, 2 baths, huge sundeck, park-like grounds. All appliances, wall-to-wall, drapes, suit professional family. $495. 595-5584.

CEDAR HILL, 4 BEDROOMS, rec room, modern, on bus, near schools, shopping. Appliances. Available early June $485. References. 383-6071.

THREE BDRM. NEONEX MObile Home. Located on Malahat. For sale at $14,000 or rent at $180. Phone 246-4430 anytime.

THREE-BEDROOM HOUSE FOR rent, full basement, with rumpus room, $375. 1671 McKenzie Ave. 477-5335.

3-BEDROOM RENOVATED house, wall to wall carpets, drapes, close to town, 841 North Park, further information on door.

COTTAGE FOR RENT SOOKE district, all electric, clean, $150. C. A. Goodwin, 642-3936.

THREE BEDROOM HOUSE FOR rent, Jubilee area. $280. 595-6460, 477-0598.

WATERFRONT WILLOWS, EXECutive 4-bedroom, 2 baths. Superb location, 478-9929.

EXECUTIVE RESIDENCE, 4 bedrooms, 2 baths, Lease or option to purchase available. 478-9929.

3 BEDROOM TOWNHOUSE, 1½ baths, pool, playground, carport, $385. July 1st. 479-2041.

CENTRAL SAANICH, MODERN home, in-law suite, on 1 acre, 383-4928.

NEAR BEACON HILL PARK, very large house, utilities included, $380, 383-0460.

WATER VIEW, THREE BEDrooms, fireplace, basement, near facilities, $390. 478-1310.

CEDAR HILL RD., 3-BEDROOM, large yard, fridge and stove included. 595-0487.

LARGE 2-BEDROOM WITH basement, Cul-de-sac, central. $350. 592-0428, 382-1673.

THREE BEDROOM HOUSE, $350 per month. Available June 1st. Phone 656-6492 after 4 p.m.

WATERFRONT COTTAGE AT Sooke, to responsible couple. 642-3171.

2 BEDROOM HOUSE, CLOSE-IN, immaculate condition, references required, 385-5118.

LARGE DELUXE 1 BEDROOM ocean view condominium, close to town $280. 382-0074.

3-BEDROOM, NEW UPPER house, 1½ bathrooms, laundry room, $350. 479-9126.

5 BEDROOM HOUSE FOR RENT, close to K Mart, rent $450. 477-3160.

WOOLCO 3-4 BEDROOM HOUSE, available now, phone before noon, 382-0045.

3 BEDROOM HOUSE FULL basement, 1 bedroom downstairs, $335, 479-0258 after 3.

ESQUIMALT IMMACULATE 2 bedroom bungalow, plus room in basement $325. June 21st. 592-0738.

FIVE BEDROOM HOUSE FOR rent, Available Immediately. 384-1539, 385-4908.

2-BEDROOMS, SUNDECK, garage, stove, fridge, drapes, close to Woodwards, 479-8936.

2-BEDROOM HOUSE WITH large fenced yard. Children welcome. $355.00 per month. 477-0011.

GORDON HEAD
4360 Torquay Drive
One year old three level split family home.
L-Living, dining rooms, kitchen with dining area, three bedrooms. Family room off kitchen with adjoining conservatory.
Hobby, games, or fourth bedroom with adjoining 3 pc. washroom.
Laundry room.
New appliances include stove, fridge, dishwasher, garburator, washer and dryer.
Fenced back yard with screened patio.
Carport with storage wall.
$550 per month. Early possession. Lease and references required.
For appointment to view phone 477-8358.

DELUXE 3 BEDROOM
GORDON HEAD TOWNHOUSES
1½ bathrooms $325
1 and 2½ bathrooms $350
Exceptional soundproofing, low cost oil heating, w-w carpets, full basement, fireplace, free water and cablevision, washer, drier, fridge and stove in each unit.
Contact Mr. or Mrs. Turner
477-3481
Byron Price & Associates Ltd.
385-2458.

VACANT, 2-BDRM. SIDE IN beautiful modern duplex on ½-acre lot. Stove. Fridge. Sundeck. Basm't. Garden. TV antenna Parking. No pets, to children. Retired couple preferred. 1-yr. lease or longer. Reduced to $275. Near the beach in Shawnigan. Lake view. SHAWNIGAN REALTY LTD. 743-5311. J. Ettema. 743-2607.

MODERN 3-BEDROOM, 2 bathroom, fully broadloomed, in Colwood area, close to all schools. Fridge and stove included. Carport. Full basement, large wooded back yard. Reference required. Available June 1st. Price, $385. 478-7587, if no answer, call 385-4841.

OLDER 3-BEDROOM HOUSE for rent in Fairfield area, living room, dining room with fireplace, wall-to-wall, fridge and stove, full basement, one block from sea front, close to shops, schools and bus routes. Nice quiet street, available now, $450 per month. 385-1716.

IDEAL FOR FAMILY WITH small children, 1 pet OK, Spacious new 3-bedroom, fully carpeted, 2-level in Colwood, available May 15th, lots of storage space, large private sundeck, carport, large landscaped yard, $375, lease desirable, 658-8331 anytime.

UNIVERSITY GARDEN HOMES Drapes, heat, hot water, stove and fridge, cablevision, parking, new wall-to-wall carpet, 1½ baths, washer-dryer hookup, family room and spacious lawns, 3 bedrooms, $371.50. Children welcome — no pets. 595-2683.

THREE-BEDROOM HOUSE PLUS one in basement, close to schools and shopping centre, across Allenby Park, carpeted, drapes and stove, wired for washer and dryer. Available immediately. $400. 598-1246.

ROCK BAY AREA — OLDER 4-bedroom, 2-bath home. Serarate workshop. $400 per month. Bill McCarter, 592-3970. Henderson Realty Ltd.

QUADRA STREET, AVAILABLE June 1st, comfortable two bedroom home with full basement and large back yard. Children welcome. References required. $300 per month. Weekdays 9 - 5, 386-1449.

IN SOUTH OAK BAY, ON TRANsit road, 2- or 4-bedroom, large kitchen and dining room, rec room, all appliances, two baths, near Windsor park and ocean. $450 per month. 592-3605.

$295 AVAILABLE NOW, TWO-bedroom, fireplace, full basement, no appliances, Woodward's area. 388-5613, leave message for Monday - Thursday morning return call.

AVAILABLE IMMEDIATELY 3-bedrooms located at 4118 Glanford 1½ baths, laundry and workshop, sundeck and carport $325 per month. Call Gary 383-4739. 5-9 p.m.

MOUNT TOLMIE, 4 BEDROOM, living room, fireplace, wall-wall carpet. Bus route. Fridge, stove. $385. Available May 15. Phone 592-7515.

SIMPSON SEARS AREA 5 BEDrooms, fully carpeted, fireplace, sundeck and yard. Close to everything $425 monthly Mrs. Jew. 477-0708.

AVAILABLE IMMEDIATELY, Town & Country area. Large 2-bedroom basement suite, carport, park at rear, children welcome. Utilities included. 479-3474.

3-BEDROOM, 1½ BATH FAMILY accommodation, 9-840 Craigflower, $325 PM, all appliances included. Grant MacFarlane, 479-8528. Victoria Realty Ltd.

NEAR UNIVERSITY, 4092 DAWNview, 3 bedrooms 1½ baths, wall-to-wall carpet, 2 fireplaces, full basement. Allow 2 children, no pets. Rent, $425, per month. 478-5260.

SALTSPRING NEW 1-BEDROOM cottage, large sundeck, carport, rumpus room and utility room. Use of private lake. $275. 112-653-4237.

DELIGHTFULLY DIFFERENT, 2-bedroom, secluded, stove and fridge, drapes, wall-to-wall, fireplace. Close-in, references required. $275. 479-9119.

HOUSE FOR RENT, 1620 BAY Street, two blocks from Jubilee Hospital, $305 a month. Call 385-1306. Ask for John Tenner, or 479-9563.

FOUR BEDROOM HOUSE SUNdeck, large fenced garden, appliances, near schools, Maddock Avenue, $425. 384-9338, 592-3092.

HOUSE FOR RENT, 10 MINUTES walk to town approx. 2000 sq. ft., 4 bdrooms, available anytime. 384-5448, 384-2122.

TWO-BEDROOM HOUSE WITH basement, quiet street, Lansdowne Camosun area, available June 15th, no pets. 592-7641.

FOR RENT, LARGE CHARACter home in Esquimalt. Available June 1st. $400 per month. Call 383-5298 after 5 p.m.

2-BEDROOM, TWO UP, ONE IN basement, wall-to-wall, Cook-Hillside area. Available May 15. $325 plus utilities. 385-2821.

FOR RENT, 4-BEDRM HOME In Northridge area, excellent family location. $385 per month. Phone Jim Webber, 382-7276. T&C Realty.

ACROSS COLWOOD GOLF Course, brand new 3-bedroom Townhouse. Appliances, $375. 658-5133.

1-BEDROOM WATERFRONT, reasonable rent in exchange for light caretaking, over 50., P.O. Box 474, Socke.

2 BEDROOMS, LARGE YARD, fridge and stove, fireplace, north of Woolco, 3864 Douglas, $325. 658-5564.

SOOKE, IMMEDIATE OCcupancy. Cozy two bedroom house with fireplace to mature adults. No pets. 642-3706.

SALTSPRING, 20 ACRE FARM, large barn, small lake, new 1 bedroom house with rumpus room, $400. 112-653-4237.

GORGE AREA — $350 PER month. 2 bedroom plus 3rd bedroom in basement. Pace Properties Ltd. 595-2413 or 658-8491.

3-BEDROOM HOME, STOVE AND fridge on 2½ acres, waterfront property in 4-mile circle. Available May 15, $425 monthly. 384-4031.

3-BEDROOM HOUSE, JAMES Bay, oil heat, fridge and range. Available June. 595-3913, Mon. evening.

THREE BEDROOM, 1½ BATHS, drapes, stove, washer, dryer and freezer. Available May 15th, $365 per month. Sidney, 656-2170.

TWO BEDROOM COTTAGE FOR rent. No children or pets. 642-3287.

211 HOUSES TO RENT FURNISHED

TO RENT FOR SUMMER. 3 BEDroom home to rent Immaculate condition, 20 years old. Saxe Point area. Major appliances, some furnishings. Available to older couple or young family. $320 per month. Write No. 3-2555 Kingsway, Vancouver.

FULLY FURNISHED 3-BEDroom basement home, in Central Saanich, May 22nd to September 1st, reasonable rent, includes utilities. 652-3794.

3 BEDROOM HOME NEAR WAterfront, completely furnished, available June 1st to September 1st. All utilities included, $525 per month. 595-5891.

THIS 2 YR. OLD 3-BEDROOM home is available immediately. All appliances and modern furniture included. $395 month plus utilities. Mr. MacLeod — 595-4273.

GLEN LAKE, 3 BEDROOMS, furnished. 6 months, possibly longer, $500 per month. 479-2183.

GORGE AREA — 2-BEDROOM, available until Dec. 1st. Adult married couples only. No pets. 383-4241.

FURNISHED HOUSE TO RENT, May 20 to September 1, rent $320 utilities included except telephone, 384-3441.

212 HOUSES WANTED TO RENT

WANTED TO RENT: 3 OR 4-BEDroom house, prefer rural or semi rural, family of responsible professional, includes 3 children, dog and cat. Must be within 40 minutes commuting time of Victoria. Immediate occupancy essential. Send details to S. Miller, c-o General Delivery, Victoria before May 12.

FOR AUG. 1 BY TEACHER: 2-3 bedrm older type home. Quiet district. Pref F.P. No kids, 2 cats, consider lease. Phone 723-6309 after 6 p.m. or 5007 Pleasant Rd., Port Alberni.

MARRIED COUPLE EXPECTING baby in August would like 2-bedroom duplex with yard, garage or basement, pay to $275 including utilities for June 1st. Call after 4:30 p.m. 386-1015.

THREE OR FOUR BEDROOM home required by September '77 to lease, preferably with option to purchase. Uplands area desired. Please reply with all particulars to Victoria Press Box 52.

BUSINESSWOMAN AND 12-year-old son seek two-bedroom house or cottage in Oak Bay area. Excellent references. 595-1533, days; 598-1639, after 6.

NEEDING CARETAKERS? PROessional couple returning to UVic July to April. Would housesit in return for low rent. References. 758-9030 collect.

YOUNG COUPLE SEEKING house or duplex to rent, commencing July 1st, $275 per month, have references. Victoria Press, Box 39.

AMBULANCE EMPLOYEE REquires one or two bedroom older character home. 384-2388, 595-9911. Ask for Jim.

GOVERNMENT EMPLOYEE, wife and two children looking for two or three-bedroom house, for July 1. References. 384-0925.

WANTED TO LEASE, OPTION to purchase, Brentwood, 2-3 BR house. 2 adults only. Phone 383-1640, pager 354.

THREE-BEDROOM HOUSE FOR July 1st, fenced back yard and basement, under $300. 382-6007.

YOUNG MAN LOOKING FOR small house or cottage, Langford area. References. 478-5677.

WANTED TO LEASE BY MAture couple, country house on acreage or small farm. 479-2573.

215 HALLS, WAREHOUSES, STORES and OFFICES TO RENT

Park Pacific
GROUND FLOOR RETAIL
AVAILABLE NOW
Modern New
5-Story Building
—740 to 4,000 sq. ft.
—Central Location
—Professionally Finished
—Present Tenants include—Fed. and Pro. Gvt. B.C. Tel. Lye Offices Accounting Firms and Restaurant.
RENT INCLUDES
—Heat, Hot Water, Air Conditioning
—Drapes and Carpet
—Partitioning to requirements
—Reserved Parking.
PARK PACIFIC APARTMENTS LTD.
388-5491

NEW WAREHOUSE FOR LEASE One block off Douglas Street. Area available: 3,000 sq. ft., sprinklered, automatic levellers.
HILLSIDE AREA Newly decorated and carpeted office to rent. 1045 sq. ft. Available immediately at $450 per month.
JAMES BAY Store approx. 450 sq. ft. — $235 per month. Office or store — 600 sq. ft. — $346 per month.
JUBILEE Store and-or office space from $280 to $602 per month.
OAK BAY AVENUE Store $280 per month.
For information regarding any of the above properties phone: GIBBY McLEOD at 598-3321, JACK MEARS
OAK BAY REALTY LTD.

NOW LEASING
A wide range of listings for all types of stores and offices. If we haven't got it we'll find it at no expense to you.
RICHARD TALBOT
ANGLO CANADIAN
REAL ESTATE and MANAGEMENT
200 764 YATES STREET
386-8855

Harbour Towers
AVAILABLE JUNE 1
1-Bedroom, 650 Sq. Ft.
385-2405
PENTHOUSE SUITE
2300 SQ. FT.
SPACIOUS SUITE OF OFFICES, WITH LARGE GENERAL AREA, PRIVATE OFFICES AND DRAWING STUDIO. Panoramic view of city. Suitable for engineers, drawing office, etc. Rent $875 per month.
ROYAL TRUST CO. 388-4311

SUMAS-GARBALLY RD. AREA
676 SUMAS ST. Wholesale STORE FRONT warehouse complex, 1500 sq. ft. $440 PM on a lease basis. Attractive building with excellent exposure. Rear loading entrance. Available May 1, Mr. D. Munro. Victoria Realty Ltd. — 386-3585.

TOWN & COUNTRY
667 sq. ft. OFFICE AREA. Excellent exposure, separate entrance. Across from TOWN & COUNTRY shopping centre. $360 Per month. Mr. D. Munro, 386-3585, Victoria Realty Ltd.

PARKSVILLE
Just over 2,000 sq. ft. store (to be built now) between a Brownie's Chicken and a Mr. Mikes. Lots of off street parking. Smith Dobson Estates Ltd., 384-1424. Jack Dobson, 598-8385; Vic Smith, 595-5446.

APPROX. 1800 SQ. FT. WAREhouse or manufacturing; $450 per month. Also approx. 1800 sq. ft. office space with air conditioning. $630 per month. Both suitable for retail or wholesale. Ample parking. Phone 388-6474 or 592-2142.

SIDNEY
5800 sq. ft. Commercial concrete block building, 1 block north of Beacon Ave. Available now. $3.00 per ft. Sidney Realty Ltd., 656-3928.

HILLSIDE-BLANSHARD AREA
Small private office or large private office. Carpeted, air conditioned, receptionist and answering services available. Mr. Simms, 9-5, 386-3914. OK Trucking.

NEW OFFICE SPACE VICTORIA, near Arena. 2,500 sq. ft., ground floor, air conditioned. At $3.50 a ft. Esquimalt new building 1,500 sq. ft., ground floor at $2.50 a sq. ft. 386-0832 9 to 5 p.m. or 477-3974.

WAREHOUSE — 3200 SQ. FT. LOcated at 2070 Henry Street, Sidney. Rent $650 per month.
GARDNER REALTY LTD.
H. A. Gardner — 385-7721

JUBILEE AREA
Office space, suit doctor, dentist or other professionals. One area 600 sq. ft. other area 1956 sq. ft. can be sub-divided. Parking available. Kilmarnock Holdings Ltd. 595-2434.

APPROXIMATELY 500 SQ. FT. of office with parking space near the Town and Country shopping centre, banks, stores, post office and main roads. Contact Mrs. Burleua at 388-5521.

SEASPRAY
PROPERTIES LTD./REALTORS
RETAIL SHOPS
PRIME DOWNTOWN — ON Douglas St. near City Hall. Over 2500 sq. ft. plus basement with rear loading. A major downtown location.
QUADRA CENTRE — 4100 sq. ft. ground floor — can be 1600 plus 2500 sq. ft. Good exposure and parking. 3960 Quadra at McKenzie Ave.
QUADRA and HILLSIDE — 1250 sq. ft. Air conditioned and carpeted. Excellent parking.
STADACONA CENTRE — Oak Bay Junction. Available late summer '77, 30 shops from 250 sq. ft.
OFFICE SPACE
QUADRA CENTRE — Quadra and McKenzie.
QUADRA and CALEDONIA — Ground floor.
NORH DOUGLAS — storefront.
DOWNTOWN — super old brick, fully renovated.
WAREHOUSE SPACE
ALPHA ST. —2350 sq. ft. near Mayfair. Excellent downtown warehouse. Front and rear loading doors.
CECELIA ST. — 6600 sq. ft. New space.
386-3124 R. D. LAW 478-9474
386-3124 J. COLWELL 479-4670
1911 QUADRA STREET

WAREHOUSE
New Condominium Warehouse from 1,300 to 4,700 sq. ft. for lease or sale. Good location. Contact Tom Slemko, 382-2134.
FARMER INVESTMENTS & REALTY LTD.
825 Bay Street

AVAILABLE NOW
1200 sq. ft. of bright office space with a view of the water. Located at 939 Esquimalt Road (Upstairs) — $375 per mo. Heat, light and water included. For details and viewing call Harold Gardner, 385-7721. GARDNER REALTY LTD.

FOR RENT
165' ON DOUGLAS
Property near Mayfair of approx. 27,000 sq. ft. with building, including modern offices and reception areas, approx. 2800 sq. ft. on one level. Further details by phoning Mr. Anderson at 382-2761, 9-5.

WAREHOUSE — OFFICE COMBINATION
Approx. 900 sq. ft. of excellent warehouse space plus office. All ground-level and located in city, in excellent condition. Contact Mr. Anderson at 382-2721, 9-5.

SPACE AVAILABLE IN NEW air-conditioned office building, 800 block Douglas Street. Fully finished including carpeting. Partitions available. Long or short-term. 1711 sq. ft. $1150 per month net. Aske Construction Limited, 384-0575 or 656-1162.

I WILL PAY
Warehouse or shop. 2,600 sq. ft. for rent. Light industrial. 628 Alpha St. Usual rent is $780. I will pay $200 until lease expires in fall. May is free. Call Mark at 386-8848 or 478-7975 after 6 p.m.

RENAISSANCE HOME BUILDERS LTD.
477-3413—complete store and office installation. Free estimates.

DOUGLAS ST. STORE
Large prime retail store for lease. Main floor, 2588 sq. ft. with 653 sq. ft. mezzanine, plus basement (2588 sq. ft.) Located at 1410 Douglas, contact M.E.P.C. 383-4168.

STORAGE LOCKERS
Individual lockers, store furniture, office records, surplus stock, various sizes, starting $18 month and up, phone Bob, 388-5714, 824 Johnson.

VIC. WEST—ESQUIMALT
Office space is available in areas from 600-800 sq. ft. Very reasonable rent including heat and light. Further details from Mr. Anderson at 382-2721 (9-5).

KEATING AREA, FOR RENT: good 3600 sq. ft. heated prime workshop area, office, washrooms and ample parking. For further information call 652-3937 or 652-3957 before 4:30 p.m.

BEACON PLAZA — SIDNEY
1000 sq. ft. in covered mall. Doctors, dentists, chiropractors or real estate. Attractive rates. Phone evenings, 592-6282.

RETAIL OR COMMERCIAL area for rent. 1900 sq. ft. 2981 Tillicum Rd. Adjacent to Gorge Shopping Centre. Reasonable rates. Phone 388-5812.

WAREHOUSING SPACE
New centrally located building, zoned light industrial, fenced off-street parking and loading. Enquiries welcome. 477-1454.

STORE FOR RENT
Nice corner location in Burnside at Tillicum Shopping Centre. Approx. 2,000 sq. ft. $750 per mo. Phone 388-6264 or 386-6161.

GROUND FLOOR, NEW BUILDings, Esquimalt. $2.50 sq. ft. In Victoria near Arena, $3.60 — air conditioned. 386-0832, 9-5.

FOR RENT AT 537 EAST BURNside Road. Office space or 1-bedroom suite, also 1-bedroom suite, 645 Battery, James Bay. 383-8133.

HILLSIDE AND CEDAR HILL area, approx. 1,000 sq. ft., store or office or storage, $200 per month. 595-4231.

800 SQ. FT. DOWNTOWN SEcure storage, $120 per month. 477-9370.

SPACE AVAILABLE FROM $2 per sq. ft. 477-6666.

FORT & QUADRA
6,400 sq. ft., ground floor, 1,600 sq. ft. on mezzanine. Will suit tenants. Reasonable rent. Available June 1. Swinerton, Stewart Clark Ltd. 385-2481.

233 MORTGAGE LOANS and INSURANCE

NEED MONEY??
TO BUY — BUILD —
REMODEL — REFINANCE
1st — 2nd — Equity Mortgages Arranged or Purchased
—AGREEMENTS FOR SALE PURCHASED OR SOLD
—BUILDERS INTERIM FINANCING ARRANGED
—We Loan in ALL AREAS including UP-ISLAND
—For Quick Courteous Confidential Service Call Don MacGillivray.
Seaboard Properties Ltd.
3947A Quadra Street
Telephone 479-7138

1st AND 2nd MORTGAGE LOANS ANYWHERE IN B.C.
Cash valuations on existing mortgages or agreements given without obligation.
Douglas Hawkes Ltd.
990 Blanshard St., 384-7128

10 - 10½% MORTGAGES
No prepayment Bonus. 1st Mortgage Money Available Immediately with choice of terms 1-5 years.
Call
P. R. BROWN & SONS LTD.
762 Fort St. 385-3435

FAST SERVICE
Prime rates from 9¾% 1 year term, 2, 3, and 5 yr. terms available. Call for appointment, or details. Realtor inquiries invited. LARRY BROOKS, AL McDONALD 382-9191, 382-9191, BOB COCHRANE 477-0141.

CANADA PERMANENT TRUST COMPANY
WANTED
$20,000 1st Mortgage at 9% per annum payable at $200 per month Oak Bay residence valued at $100,000. Excellent covenant. Call 598-8664. Fred Carver, Henderson Realty Ltd. 385-9741.

13% 2nd
$26,000 available to good covenant. GLENN NICHOLLS 598-7689 or 592-2431, Lansdowne Properties.

MORTGAGES
Bought and Sold
Boyd Sadler
FARMER INVESTMENTS AND REALTY LTD., 382-2134

Funds available immediately for 1st and 2nd mortgages. Contact:
david burr ltd.

STUDIO, PART-TIME, CENTRAL. For dance instruction, acting, yoga, other. Dance, energy. 384-3841. 1322A Government.

400 SQ. FT. GROUND FLOOR OFfice space including wash room facilities, $125. Ocean view, 386-6474 between 9-4 Monday-Friday.

RENT OR LEASE ALL OR PART, 1900 sq. ft. Office and warehouse in new building. Phone 386-2208.

STORE FOR RENT, MAY 15TH 829 Fort, approx. 1000 sq. ft., 477-3036.

650 SQ. FT. STORAGE OR WORKshop space, downtown. Apply 764 Yates, 385-6718 or 383-2514.

CONTRACTORS WANTED
To share warehousing units. Inquiries to 477-1454.

234 MORTGAGES FOR SALE

THREE EXCELLENT FIRST mortgages, $17,000 at 13.5%, 3 year term, 3 m.i.p. and $20,000 at 13.5%, 3-year term, 3 m.i.p., and $37,000 at 13.5% 3-year term 3 m.i.p. Lakeview Mortgage Corp., No. 104 1208 Wharf St., 388-4334, Mr. Sinclair.

235 WANTED TO BORROW

FIRST MORTGAGE
$70,000.00 at 11% 1 YEAR TERM
FIRST MORTGAGE
$50,000.00 at 11% 1 YEAR TERM
FIRST MORTGAGE
$25,000.00 at 11% 1 YEAR TERM
FOR DETAILS CONTACT MR. McKENZIE 386-7521.
BOORMAN INVESTMENT CO. LTD.
1111 GOVERNMENT ST.

HAVE INVENTION, NEED BACKING. VICTORIA PRESS, BOX 35.

$47,000 FIRST AT 10.5%. GOOD covenant. Discuss terms. LYLE MARINGTON, 388-6275, pager 2553, Castle Properties Ltd., 386-5164.

$80,000 1ST 10 PCT., PRIME LOcation. Strong covenant, guaranteed. 595-5446 evenings.

240 BUSINESS OPPORTUNITIES

INVESTORS'
This may be just what your accountant has advised!
TAX SHELTER
New 28 suite apt. in an excellent rental area. Built under the Govt. A.R.P. program. For details call:
Margaret Wilson
386-2911 388-6275 Pager 376
Homefinders, Wall % Redekop

SWINERTON'S
REALTY WORLD
NEW AND CLOSE IN
Concrete and brick, 12 2-bedroom suites with 1½ baths (except for 2 suites) Underground parking. Good terms or cash. Very Nice. MLS KEN WALTERS. 385-2481 (24 hrs.)

LAND INVESTMENT
A group of investors is being rapidly gathered to participate in the development of a 47-acre parcel of land on 2500' of Long Lake, within the city of Nanaimo. The fully serviced land and development will become one of the finest areas on Vancouver Island. Accountants have projected return of 60% per year over the projected 5-year life of development. For more information, please contact RON FINDLAY at 754-4401, Nanaimo or write c-o BLOCK BROS. REALTY LTD., 83 Victoria Cres., Nanaimo, B.C.

MOTELS!
MOTELS!
MOTELS!
Yes, Al and Mark have 3 excellent smaller motels for investment. Buy now and take full advantage of this year's bonanza tourist season. Don't delay calling us for details.
AL MATTEO 658-5057
MARK MacKENZIE 388-5464
Pager 448
384-8001, Royal Trust

BRASS, COPPER PEWTER and PRINTS
A prestige and lucrative potential business on a select MALL close to Oak Bay. Almost 1000 sq. ft. of display, richly decorated with excellent parking. Excellent 5-year lease. Stock, including fine furniture, available in various price packages. Wholesale guaranteed.
Residence Office
598-1420 Ted Walford 477-1841
BLOCK BROS. REALTY LTD.

GROCERY STORE $119,500
Excellent location. High volume and exceptional living quarters. Call GRAP LAITE 656-5267, SID HASLAM 477-1994, OFFICE 382-9191.

CANADA PERMANENT TRUST COMPANY
GROCERY
LIVING QUARTERS
Ideal for wife to operate, business for sale. Premises for lease. About $6,000 turnover per month. Asking $5,000 plus stock. Phone Victor Wong, 385-2458, Byron Price and Associates Ltd.

ANTIQUE SHOP
Here is your opportunity to own one of Victoria's finest Antique Shops located in prime area. For full details on price and other pertinent information call us:
AL MATTEO 658-5057
MARK MacKENZIE 595-4596
Royal Trust 384-8001

NEEDLEPOINT, ONE OF THE FASTEST GROWING interests, and jewellry supplies. An established business, one or two persons can handle. Great potential. Phone
MARGUERITE HOBBS
477-4043 388-4455
Century 21 J.D. Bosdet Ltd.

MAJOR VICTORIA HOTEL
Well located with great future potential. Excellent dining room, lounge and beer parlor. Confidential information to interested principals. For appointment call ALMER OLSON or BILL JENSEN, Royal Trust, 384-8001.

WELL-ESTABLISHED REPROduction shop specializing in white printing, offering downtown location, up to date equipment, and 4 years remaining on lease. Business showing good return with excellent potential. Owner will train. Apply for details to Victoria Press Box 862.

OPPORTUNITY TO BE IN BUSIness for yourself. Continuous gutter-making machine, 4"x5" with stands. Fair stock up and down spouts, inside and outside covers and ends. A portion of aluminum roll in stock, only $5200. For more information call 592-4277.

EXCLUSIVE
Factory authorized distributorship for North America's finest central cleaning systems. Permanent expanding business. Very high growth industry. Inventory and training investment $21,000. Minimum income, $70,000. Write Victoria Press Box 1.

TAXI AND TRANSPORT BUSIness on South Vancouver Island. A pleasant area and good clientele. Mostly advanced bookings on long trip. Showing good revenue and growth with much potential. Write Victoria Press, Box 43.

FOR SALE OR TRADE, BY owner 24 pad mobile home park, all paved, 10 unit motel, winterized with kitchens, 6 bedroom home. $210,000. Write John Elliott, box 1829, Golden, B.C.

GIFT SHOP IN THE NEW James Bay Mall, complete stock and fixtures, $6,800. 383-9114.

Green Acres
HENDERSON REALTY LTD.
385-9741 (anytime)
FORCED TO SELL SERVICE STATION AND STORES
$95,000
Good location — 2 Bay, 2 Hoist Station — Revenue of $500. month from 2 stores. Vendor Anxious.
LORNE PEASLAND 385-9741 (24 Hr.)
BOB LANGTON 384-9296

Distribute
VULCAN HOME FIRE ALARMS
Limited number of authorized distributorships now available in Canada.
NO FRANCHISE FEE
NO MINIMUM INVESTMENT
Industry leader provides proven methods for your success. Complete audio-visual aids plus total support materials assure the success potential in America's fastest growing industry. Distributor income can exceed $50,000 annually.
For detailed information phone person-to-person, collect. Now or write: JIM STROUD.

CLEANITIZING
Dry Cleaning Franchise, 3 locations, Victoria, Nanaimo and Campbell River. Ready to go. Will train and finance with small down payment, phone 384-2154.

Vulcan Division,
U.S. SAFETY & ENG. CORP.
2365 El Camino Ave.,
Sacramento, Calif. 95821
916-482-888

THERE IS STILL TIME
Before Tourist Season To Buy a Motel In Victoria
1) 33 units with 20 kitchens, owner suite, guest laundry. Located just off Douglas — excellent gross.
2) 40 units with 14 kitchens — under four years old — owner suite — Gorge Road location.
3) 65 units with 34 kitchens — pool — sauna — guest laundry — owner suite — Gorge Road.
4) 28 units with 17 kitchens — Immaculate condition — super owner suite — good family operation.
FOR INFORMATION OF THESE AND OTHER PROPERTIES CALL
IRA FREEDMAN
OF NORTHERN PACIFIC REALTY LTD.
309—1020 McKenzie Ave., Victoria or call 479-1687

OUTSTANDING BUSINESS OPPORTUNITY
Owner has other interests that require his full attention so he says sell this business that should gross a million in sales this year. Large well located sales organization with profitable ancillary service departments. Outstanding value at $75,000 for the assets of the business plus stock at cost. Call GLEN McGREGGOR for full particulars 384-8001 or res. 477-3573, Royl Trust.

Subdividable
Approx. 2 acres of ideally located property with your own private lake. Close to all amenities. Asking $129,500. For more information on this exclusive listing, or a personal tour, call:
477-7284 24 Hrs. 477-2977 Res.
HARVEY SIMONS
D. F. Hanley & Associates Ltd.

TWO TAKE-OUT RESTAURANTS
Owner desperate and must sell. Make an offer on one or both. Located in excellent leased premises. The asking price of $40,000 includes business and equipment. For further details, contact:
LEANORE JACKSON
477-7291 (Bus.) 592-9594 (Res.)
D. F. H. REAL ESTATE LTD

CARDS & GIFT SHOP
1345 sq. ft. in a first class mall. Coutts Hallmark line. Asking 50,000 including stock, beautiful fixtures. A first class operation with a net of $26,000 before wages. Financial statement and information from:
385-7721 Cliff Salmond 477-3626
GARDNER REALTY LTD.

Family Business Vancouver Island
Well established grocery business — with living quarters attached — exceptionally high volume. Priced at $140,000 plus stock. Details call or write attention Helen Stapleton at Nanaimo Realty Co. Ltd., 17 Church Street, Nanaimo, B.C. at 754-2311 or 758-1976 collect.

VANCOUVER ISLAND GROCERY store. One of the most modern equipped stores on Vancouver Island, 5,000 sq. ft. Doing approx. $60,000 per month. Ample paved parking, more potential here. Full price $310,000. Land, building and business. Stock at invoice. For details please call Al Ackerman at Block Bros. Realty Nanaimo 754-4401 or evenings 468-7215, collect.

DELICATESSEN
Owner moving Up-Island offers his thriving delicatessen and specialized meat business. Highly successful business in downtown Victoria area. Grossing in excess of $279,000. Information please write or call:
386-2111 D. BECKNER 477-4994
MONTREAL TRUST CO.

ORMAND BLOCK
PORT ALBERNI
A well est. commercial block located in central business district. Shows over 10% return with now low rents. $124,500. Century 21 — Eagle Realty Ltd., Parksville. 248-6191. Or evenings call R. Ohlson, 248-3854.

REAL ESTATE
Company with new concept for marketing real estate and a furnished office in a good location, wishes to contact a real estate agent to buy out complete company or part of same. For further information call A. Nielsen, 388-4942 days or 385-1381 even.

GROCERY STORE
With living quarters and extra rentable space, suitable for couple, reasonable rent, located Oak Bay Border. Price $13,900. Stock extra. Hugh Munro 477-2803. Century 21, J. D. Bosdet Ltd.

VANCOUVER ISLAND DEALERship available: Scotsman ice system, Universal-Nolin convenience store equipment, Star Cooler Corporation refrigeration. Mail proposal to Sales Manager, Grande West Distributors Ltd., 1429 Dominion Street, North Vancouver.

Incorporate!
Do-it-yourself with the B.C. Incorporation Guide only $9.95. Available at all leading book, department or stationery stores.

COFFEE SHOP
Busy location catering mainly to offices. Short hours. No nights or weekends. Great for two people. Listed $33,000. Call Mr. Shaver, 388-5911 Douglas Realty.

FOR SALE
Garden maintenance business Includes 1974 Ford truck, various power equipment, hand tools and supplies. Victoria Press Box 71.

FOR LEASE 8-BEDROOM 6-bathroom very secluded character Rockland mansion, as 18-bed rest home, guest home or whatever? Call evening 595-8845.

GENERAL INSURANCE AGENCY Wanted. Smith Dobson Estates Ltd. 384-1424.

EARN EXTRA MONEY IN YOUR spare time, contact 383-9760 after 5, ask for Andy.

CORNER GROCERY ATTACHED with 4 bedroom house to lease. Good location, close to town. Phone 592-7515.

PRINTING BUSINESS FOR SALE in Courtenay. Phone 334-3919 or write 2058 Cousins Road, Courtenay.

240 BUSINESS OPPORTUNITIES

Western HOMES Ltd.
1037 CLOVERDALE AVE. 386-3494

PET SHOP

Established successful Pet Shop close to Victoria. Serving a population of over fifty thousand, large selection of birds, fish, and pet supplies in a comfortable clean atmosphere. The shop has been owner operated with an enormous amount of time and effort being invested. Selling for health reasons. Excellent shopping centre location. Full price $49,500 including stock and fixtures. MLS 24063. For statements and full details contact:

Terry Eden and Wilf Cotton
386-3494 (24 hrs.)

NEWSTEAD REALTY LTD.
1637 Fort St.
598-5166

Sell your home and set yourself up in your own business. Use your equity to purchase a house and 2 large buildings on commercial zoned property near Duncan. Presently small truck auto wreckers. M.L.S. at $115,000. For further information call:
GRAE LANGSTON
386-8596 res. 598-5166 bus.

BROWN BROS. on BLANSHARD
"People Helping People"

CONVENIENCE STORE

In prosperous solid payroll neighborhood. Fantastic exposure. Easy off-street parking. Fully equipped. Good growth potential. This could be a real money-maker!! Available with or without land and buildings. Details in confidence.
DON MESSAGE
ALAN U. POTTER
385-8771 (anytime)

LICENCED BOARDING HOUSE
Older house in excellent condition, 2 rooms, plus living room, dining room, kitchen, only $63,900. Financing available, 595-4482.

FOR SALE: TWO SHARES, PLUS cars in leading taxi company. 385-2939.

GOOD OPPORTUNITY FOR OUTboard mechanic to have own shop. $11,500 secured by stock. 746-7909.

241 BUSINESS OPPORTUNITIES WANTED

WANTED TO BUY

Mobile home park, southern Vancouver Island, contact H. Johnson, R.R. 6, Klinger Road, Vernon, 542-6782.

244 REVENUE PROPERTY

ROCKLAND

Good return from this seven suite conversion in a prime area. Needs a little TLC to increase the return, but solid and dependable. Well financed and requires only a minimum down payment.
BOB ELLIS
NORTHERN PACIFIC REALTY LTD.
Res. 598-7262 Office: 479-1687

BURNSIDE

A good holding property. Four rentals showing a good return on $95,000 price. Fine situation for owner occupant. Easily financed by owner.
BOB ELLIS
NORTHERN PACIFIC REALTY LTD.
Res. 598-7262 Office 479-1687

12 Modern Suites

(1) Close to downtown Victoria. Built 1975 (tax shelter). Mix of Batch 1 and 2 bedrooms, plus in-law suite. Very low down pay't, but needs subsidizing or refinancing (MLS).
Price $287,500
(2) Built 1968-9. Mix of Batch and 1 bedroom suites. Never a vacancy in 5 years. Low interest long term financing, but large cash down pay't necessary. Easily self managed.
Price $170,000
Leverton Realty
385-8012

7-SUITE APARTMENT

6 1-bedroom and 1 studio, all large and well-maintained, walking distance to town. Grosses approx. $1,560 per month. ASKING $149,000. MLS.

7 SUITES

Good conversion with character near the Gorge Hospital. Grosses approx. $1,250 per month with low overhead. A real money maker. The price is firm at $98,500.
For more information phone:
385-7721 Bill Weiss 598-8443
GARDNER REALTY LTD.

APARTMENT—VIC B.C.
4 Suites at $95,000. Redecorated. Now renting at $250. per suite.
6 Suites at $143,000. Completed 1973 Projected revenue $15,032. Current expenses $3178.
16 Suites at $320,000. Completed 1950. Current revenue $38,100. 1974. Projected revenue $84,300. Current expenses $22,500. MLS.
386-3231 John A. John 477-8096
BLOCK BROS REALTY LTD.

REVENUE PROPERTY
DUPLEX—COLWOOD
Only 1 yr. old. Each side has 1440 sq. ft. living area. Near schools. Double insulated party wall. LR and DR W-W carpet. 3 BRs upstairs. Asking price $92,000. DOLORES MILES 652-2735 pager 226 or ERNEST WILLDEN 383-0640 or office 477-0141.
THE PERMANENT TRUST CO.

GOOD INVESTMENT
REVENUE DUPLEX
Side-by-side duplex; 2 bedrooms, fireplace each side; steady tenants, gross revenue of $6,960. On 2 lots, each 33'x148 ft. Asking $69,900, but try your offer. MLS.
477-0191 DALE YOUNG 388-6275 (pager 2561)
The Royal Trust Company

7200 SQ. FT. OF R3L ZONED land in JAMES BAY. Revenue properties with 11 rental units comfortably cover carrying costs. Approx. $10.53 per sq. ft. ($75,800). More details available from:
DONNA FOSS
477-7291 384-8075 (Pgr. 504)
D. F. H. REAL ESTATE LTD.

FAIRFIELD
Very convenient and nice location in Fairfield. Lower floor rented. Upper owner occupied. Must be sold. Realistically priced at $64,500.
386-7521 OLGA ZACHARY 592-2265
BOORMAN INVESTMENT CO. LTD.
1111 GOVERNMENT ST.

ATTENTION ICI

Large property approx. 54,000 sq. ft. Potential townhouses. Plans and maps available.
RUTH or BEN BENNETT
595-5131 592-5257
CANADA TRUST—OAK BAY

R3-2 ZONED
Up-dn duplex close downtown. $49,000 and adjacent 3-BR home $45,000. ML 23138. Call:
592-1768 THE ZIEGLERS 595-5171
384-8075 Pager 503 or 310
Canada Trust

BY OWNER: 10-SUITE APARTment. Fairfield area. $165,000. Vancouver, 266-5061. Ken Gurney.

PRIVATE SALE — THREE-suite conversion revenue, close to Camosun College. $57,000. 598-7053.

244 REVENUE PROPERTY

david burr LTD.
655 FORT ST. 384-9335

GILT EDGED INVESTMENTS
21 deluxe suites approximately 7 years old — excellent condition — walking distance down town — attractive landscaped grounds — recreation room — sauna bath — showing good return on moderate rents.
$1,250,000

Commercial building — stores and offices — easily maintained — low overhead — first class tenants.
$210,000

david burr ltd.
655 Fort St. 384-9335

MACAULAY PT. $59,900

STRATA DUPLEX—3 bedrooms, lush W-W carpeting, old brick fireplace. Carport. You must see this luxurious living accommodation. CALL NOW. LOU BLOOMFIELD, 386-2955 or 595-8295.

FAIRFIELD DUPLEX

2 — 1-bedroom suites. Upper rent $200 P.M. Close to park, shopping, transportation. Good value at $66,000 (offers). To view call LOU BLOOMFIELD, 386-2955 or 595-8295.
CENTURY 21, Mayfair Realty

DUPLEX ZONED $51,900

Lots of potential here. This home features 2 bedrooms, separate dining room, large kitchen with appliances and a fireplace in living room, another 2 bedrooms upstairs make it an easy renter. The basement is great, the full height makes it ideal to build in a self-contained suite. Live in it while you build yourself an investment. It's a 30-year charmer, so call to view 479-2990.

FAIRFIELD REVENUE $10,000 PLUS

3-bedroom self-contained suite plus 4 housekeeping rooms (each with stove, fridge and furniture) plus common TV room, kitchen, bathroom and full basement. This tudor styled building is located in Fairfield 1½ blocks to the sea. Shows excellent return. $79,900.
385-7721 Kent MacLeod 595-4273
GARDNER REALTY LTD.

CHOICE INVESTMENT!!
FAIRFIELD
Six deluxe suites, choice location, immaculate condition, an excellent investment for $127,500.00 (MLS).

JAMES BAY
Ten units — one three bedroom, three one bedroom — 6 housekeeping — Stragegic location or future redevelopment — Gross rent $18,300.00 and can be increased. Asking $135,000.00 (MLS).
386-7521 Ian Boorman 592-2335

QUADRA-TATTERSAL
Large 25-year-old, 2920 sq. ft. up and down revenue property. 2 large bedrooms on both levels. Excellent home for owner occupied. Property approx. 130x100, excellent condition. $74,900. SID HASLAM 477-1994. GRAY LAITE 656-5267. OFFICE 382-9191.

CANADA PERMANENT TRUST COMPANY

1006 BAY ST. REVENUE $57,000

New Exclusive. This home has 2-bedroom owner's suite with FP plus 1 Br. suite rented at $185 and a Bach. suite at $160. Easy to finance. Must be sold. View by appointment only. Call T. J. Faulkner at 388-4455 anytime. Century 21, J. D. Bosdet Ltd.

OPEN HOUSE 1318 Balmoral Ave.

Thur. & Fri. 6-8 p.m.
Sat. & Sun. 2-4 p.m.
See it — you'll like it.
479-1667 Edith Gutemar 598-7053
J. H. Whittome & Co. Ltd.
Royal Oak Branch

COLWOOD SxS DUPLEX
Below appraised value. 8 years old, full basement each side has 2 bedrooms, lovely hardwood floors, 4 piece bathrooms, carport and extra blacktop parking. MLS 23455
$67,500
MICHAEL BURR
384-9351 388-5464 pager 264

TERRIFIC OPPORTUNITY
13 suiter close in location will produce approx. $25,000 yearly gross with good possibilities of extra income, 10% financing avail. Asking $15,000 per suite and open to offers. An excellent opportunity for above average return and capital gain, and tiptop condition. But CMCH updating money avail. on unbelievable terms. C. Warren or D. MacKillop 385-5113, F. Beamish Realty Ltd.

BURDETT 6 SUITES

New on the market! Easy care, short walk to town, parks, stores. 5 1-bedroom, 1 bachelor suite, all self-contained. Financial statement upon request. $115,000. Please call:
385-7721 Bill Weiss 598-8443
385-7721 Cliff Salmond 477-3626
GARDNER REALTY LTD.

APARTMENT BLOCK
36 SUITES
7 yr. old block in good condition. Mixed two bedrooms, one bedroom and bachelors. Elevator, balconies. Close to Beacon Hill Park and Dallas Road. Full priice $615,000. Call HAROLD WARE, CASTLE PROPERTIES LTD. — office 386-6164, res. 598-4358.

12-SUITE APT.
$215,000
Good mix here with 8-1 bedroom, 2 bachelor and 2 commercial units. Well located, reasonable rents.
595-5171 DOUG POSKITT 477-0645
595-5171 SPENCER LEE 477-3593
Canada Trust

SIDE X SIDE DUPLEX
Located in Sooke Village 1½ years old. 2 bedrooms and 1000 sq. ft. each side. 100x172' lot. One side vacant, one rented at $250.00 month. Good investment at $64,500.
Call Rona Higgs, 642-3835
Juan de Fuca Realty Ltd.
642-5244

$34,000

Yes son, there are homes still available that are affordable. Land is worth this and home is over 1,000 sq. ft. Good investment too. Downtown. R3.
JAMIE MacGREGOR 595-5131 — 477-4270.
CANADA TRUST, OAK BAY

4-SUITER
Close to Oak Bay shopping on a quiet street between Rockland Ave. and Foul Bay Road. This conversion shows a very interesting return on the listing price of $79,900. MLS 23560.
384-8001 TIM HOSKIN 595-6250
Royal Trust

SIDE BY SIDE DUPLEX OVER 1500 sq. ft. of finished area close to town with views of mountains, sea and city. Ready for occupancy June 1st. Price $120,000 or could be purchased as strata title at $61,500 each. 658-5356.

5 SUITE APT. BLDG. VIC WEST is ideal for R.R.A.P. improvement grants. Call Graham Ireland, res. 595-8845 or City Brokerage Ltd. 386-3547.

BY OWNER, QUALIT Y4-PLEX for sale. Fairfield area. Reduced price by $20,000. For quick sale, health reasons. 592-9416 or 383-4457.

FAIRFIELD — 1-BEDROOM, spacious main floor suite, plus 3 rentals. 1218 MacKenzie Street. $89,000. Owner 382-7385.

4-PLEX FOR SALE, $80,000, zoned R-3. Clear title. Vendor willing to arrange mortgaging. T. Davies, 477-0511, 388-9181.

244 REVENUE PROPERTY

Green Acres
HENDERSON REALTY LTD.
385-9741 (anytime)

COMMERCIAL BUILDING
$235,000
Almost new shopping Centre with 5 stores plus duplex. $60,000 down will handle. Mortgages work out to approx. 11½%. Shows a net annual operating profit of over $26,000. Situated in centre of Sooke business area. For further detail call anytime 385-9741 or BOB GIBSON 658-5153 or BILL McCARTER 592-3970.

5 SUITES
Easy to manage and in excellent condition — this four one-bedroom and one two-bedroom modern apartment near the Gorge. Asking $125,000.
C. ARNOLD 592-6454

LET'S DEAL
881 OLD ESQUIMALT RD.
Small manageable six-suite property at a realsitic price of $132,000. Good potential as a holding property. Owner will consider taking a good single family home in trade. MLS.
ORVILLE WHITE 592-7220
HUMPHREY GOLBY 592-6730

CUSTOM DUPLEX
Brand new located on a quiet street, close to ocean and park. Three large bedrooms each side. Large living room with fireplace. Separate dining room plus feature kitchen with dishwasher. Lots of brick and cedar make this very appealing. Full landscaped lot plus parking for two cars. Price $119,000. Trades considered.
FRED CARVER
385-9741 or 595-8664

CHARACTER TUDOR!!

This conversion boasts 6 suites and gross revenue of approximately $12,000 with a yield of 9 per cent. Lot zoned apartment but next door to commercial. Great potential. Only $99,900.
GERRY MARTIN
BUS: 598-5144 RES: 477-7050
T. L. Mann & Associates Ltd.

BEAUTIFUL RESORT
VACATIONLAND
GULF ISLANDS
Over four acres of beautifully treed waterfront containing seventeen revenue units plus two bedroom owners home. Offering swimming, fishing and relaxation — further development possible — profit and loss statement available to interested parties — asking $325,000.00 with terms.
Mike Russell
Off. 595-2961 Res. 479-5850
Don Clark Res. 592-6651
National Trust Co.

NEW TRIPLEX
STRATA
Three bedrooms, balconies, fireplaces, full basement, drive-in garage, 100x120 lot, concrete block separation walls, very nice well planned units with good storage and convenient location off Burnside. Builder must sell. Offers against $145,005.
RANDY SMALL — LEE WROBEL
388-6275
PAGER 395 PAGER 654
NATIONAL TRUST
479-7161

START HERE

Want a good investment in prime Fairfield area? Drive by this large 6 bedroom, 3 bath home at 132 Moss. Close to the park and beach. Has unusual potential. You will be impressed with the interior. Possible low down on asking price of $65,000.00
ROY ANDERSON
385-3435 Res. 477-5057
P.R. BROWN & SONS LTD.

WAREHOUSE
Located in the industrial area of downtown Victoria and priced at $58,900. Exclusive. Call:
LARRY LINEHAM
595-2961 OFF. RES. 595-0134
National Trust Co.

245 REVENUE PROPERTIES WANTED

DUPLEXPERT

I have sold a considerable number of duplex and revenue properties priced from $35,000 to $160,000. Consequently I know the market. If you are purchasing call me or if you wish to sell call me for an experienced market evaluation.
GLENN NICHOLLS
598-7689 or 592-2431
LANSDOWNE PROPERTIES

APARTMENT BLOCKS
Revenue Properties wanted. We have clients with cash. From $20,000 to $500,000. Smith Dobson Estates Ltd., 384-1424, 595-5446.

SXS DUPLEX, CITY OR OAK Bay location. $80,000. Max. Call Mr. Shaver, 388-5911, Douglas Rlty.

247 COMMERCIAL OR INDUSTRIAL PROPERTIES

BURNSIDE ROAD 3-BAY CENTRE

Service centre equipped with hoists and compressor. Lt. Industrial zoning permits most uses. Ideal for Auto-Marine repairs, body shop. 2,400 sq. ft. bldg., 7,200 sq. ft. paved lot. MLS.
$136,000
KEN MANN
BUS. 598-5144 RES. 477-6773
T. L. Mann and Associates Ltd.

TRAILER PARK?

I have 14 acres zoned commercial on the West Coast Road. Beautiful property includes highway frontage, beach frontage, a duplex, a store, 5 rentals, 24 mobile home sites, and a boat ramp.
GERRY MARTIN
BUS. 598-5144 RES. 477-7050
T. L. Mann & Associates Ltd. LTD.

WAREHOUSE
1. Keating Cross Rd. 4,000 sq. ft. plus approx. 4,000 sq. ft. parking.
2. 16-35,000 sq. ft. built to suit.
3. 12,000 sq. ft. BRENTWOOD retail + manufacturing under one roof. Can be ready to your specs within 90 days, lease neg.
4. Keating area warehouse for sale or lease.
595-5171 DOUG POSKITT 477-0645
595-5171 SPENCER LEE 477-3593
Canada Trust

COWICHAN BAY

Almost 15 acres of choice development property zoned "R-1". Sewer and water available to this very desirable area which is close to fishing, golfing, hunting and yet only minutes from Duncan and Victoria. For full details contact Tom Burdge.
MALAHAT REALTY LTD.
Box 40, Mill Bay, B.C. 743-5525

1 ACRE, BURNSIDE ROAD, (City), zoned M-2, asking $615,000. C-2 and C-S1 zoned, 200' on Douglas Street. Approx. 47,000 sq. ft. Asking $795,000. For further information, call
BRYON JEEVES
477-7284 24 hrs. 477-6257 Res.
D. F. HANLEY & ASSOCIATES LTD.

KEATING X RD.
1 acre industrial zoned property located in new subdivision, we'll also build or develop for suitable tenant. OK Trucking Co. Ltd. 386-3414.

247 COMMERCIAL OR INDUSTRIAL PROPERTIES

OFFICE
OWN YOUR OWN
$45,000
Approx. 1000 sq. ft. ground floor office, fully carpeted, own washroom. Low monthly assessment includes heat and hot water. Call: Jack Mears at 598-3321.

RESIDENTIAL APARTMENT
Each suite with fireplace and balcony. Lower level commercial space. Possible 10% return. Located close to active business area — and only 2 blocks to the sea. Asking $215,000. Trades could be considered. For further information call: RALPH NEWTON-WHITE at 598-3321.

COMMERCIAL ZONED
OAK BAY AVE. $95,000
Up and down duplex with adjoining store. Ideal for business with added income. This key property is well worth investigating. Please call: HAROLD WHILEY at 592-2798 or BILL MOHR at 598-6716 or 598-3321.
JACK MEARS
OAK BAY REALTY LTD.

FOR RENT
165' ON DOUGLAS
Property near Mayfair of approx. 27,000 sq. ft. with building, including modern offices and reception areas approx. 2,800 sq. ft. on one level. Further details by phoning Mr. Anderson at 382-2761, 9-5.

NEW COMMERCIAL BUILDING for sale or trade. 27,000 sq. ft. 477-6666.

250 HOUSES FOR SALE

OPEN HOUSE 1310 RICHARDSON SUN. 2-4

A must to see — delightful Tudor style home in desirable area. Southern exposure with mountain views. Living room with F.P., separate dining room, 3 bdrm., 1½ bath, cozy den with F.P., full basement, secluded backyard. Packed with character and designed to suit every need at $69,900 (MLS). For prior viewing call LORETTA HOGARTH 592-2407 or 592-3537.

PRICE REDUCED SOUTH OAK BAY

This large 3 bdrm. 12-year-old home needs a growing family to enjoy its many features which include full basement with potential for further development. Large living room, dining room, den, powder room on main, full bath up. Conveniently located in much sought after area, close to Village Shopping, schools and recreation. View and consider at the reduced price of $85,200 (MLS). ART BEDFORD 592-2407 or 592-2090.

Whyte & Gower
Oak Bay Properties Ltd.
2227 Oak Bay Ave.
592-2407

SWINERTON'S REALTY WORLD

Price Reduction
4004 Carey Rd.
$46,500
Thoroughly renovated, spotless 2-BR bungalow. Large L.R. with FP. Generous kitchen giving access to spacious sundeck. Full basement, laundry area and car space. 930 sq. ft. plus partially developed attic. Nice garden lot. Close to schools, bus and shopping. Was $48,500. MLS.
LYLE WICKS 477-5151 or 385-2481
Swinerton Stewart Clark Ltd.

CONTEMPORARY STRATA-DUPLEX

Architecturally designed and quality built. These luxurious 1200 sq. ft. units are located on a quiet cul-de-sac in beautiful Saxe Point area. Expansive ocean views from both units. Features include: cedar siding, covered parking, skylights, redwood feature walls, custom made ash and teak cabinets, vacuum system, fireplacaes and much more. The units are offered at $67,500 each.

OPEN HOUSE

Saturday and Sunday afternoons from 2-5, 460-462 Constance Ave.
MOORE & CAMPBELL
Designer-Builders Co. Ltd.
385-4227

OFFERS AND TRADES
1. SOOKE. 4.5 acres, 3 BR. 2 F.P. beautiful hardwood floors, workshop, city water next to SOOKE VILLAGE. Offers on $105,000.
2. CARIBOO on GREEN LAKE 5 ac. trailer and tenting, 6 cabins, 2 BR home recreation centre. VENDOR will carry 50% of asking price. $150,000.
3. SIDNEY 3 BR 10 yrs. w-w. full basement, partially finished. $59,900.
4. SALTSPRING ISLAND, 2 BR. 4 yrs. on WESTERN LAKE. Large lot $47,500.
Call;
642-4150 Rene Bourdin 477-1841
Block Bros. Realty Ltd.

REDUCED TO $109,500
LOCATION — PRIDE — VIEWS
Attractive seven rooms on one floor plan, plus double drive-in garage. Two fireplaces, double plumbing. All ready to move in immeidately. Greenhouse wide lot, clear title. Drive by 2280 Lansdowne Road, Oak Bay and call
MARCONI REALTY 385-3941

FAMILY OR INCOME
REDUCED TO SELL
Well maintained character home, quiet, centrally located. 3 bdrms. up, sundeck, LR, DR, and den on main, 2 full baths, new wiring, plumbing and full bsmt. with bdrm. Can be easily duplexed. Offers on $59,500. By owner. Call 383-4691.

4419 MAJESTIC
$68,500 — comparable houses in area are priced higher, owner must sell, three bedrooms plus fourth and decoratively finished rec room with fireplace. View of Mt. Doug, walk to beach, indoors private from neighbours and traffic. 477-0249.

FOR SALE BY OWNER: NEW building, M-2 zoned, 7200 sq. ft., ample parking, good location, two floors and two loading bays, top floor air conditioned. All offers seriously considered on asking price $249,000. 388-6474 Monday-Friday, 9 a.m.-4 p.m. or 592-2142.

FOR SALE BY OWNER: $35,500. Larger 2 storey, 3-bedroom home. 2 fireplaces, new wiring and plumbing, new electric heat, nicely decorated. Carpeted throughout. Must see inside. Excellent starter or family home. Owner will carry mortgage. 478-4671.

BY OWNER

Value, Sacrifice, low, low taxes, large lot and garage workshop, 2 blocks from everything, quiet, 2 fireplaces, 3 bedrooms, family room. $53,000. No Agents. 595-2949.

ESQUIMALT. INDUSTRIAL area, 16,100 sq. ft. property, fully fenced. Building 2400 sq. ft., heavy duty floor. 5-ton overhead crane. Large opening doors. Do not disturb tenants. 870 Devonshire Rd., 385-0341 during days.

SMALL SAWMILL FOR SALE
Circular 52" head saw, Shurman edger, small plainer, on electric power. With 10 or 19 acres of land. For sale, lease, or share basis may be considered. Call 746-7412 Mill or 748-1606 home.

OPEN HOUSE SATURDAY AND Sunday 2-4. Tastefully decorated two-bedroom home features secluded patio and large work shop. By owner. $48,000. 234 Regina, 386-7210.

BY OWNER, CHARMING 2-BEDroom home, electrically heated, on quiet street, close to schools, shopping and transportation. $47,500, phone 388-4783.

$5000 DOWN HOME AND INcome Esquimalt choice area, cosy, 2 bedroom side-by-side duplex. $68,000. No agents, owner. 592-0738.

250 HOUSES FOR SALE

WALL & HOMEFINDERS REALTY LTD REDEKOP
577 Culduthel Rd. 386-2911

METCHOSIN $87,500

Lovely seaviews from this secluded hilltop acre. Custom built 2 BR house with separate 2 BR suite which could be incorporated into the main house or moved off the lot. Plenty of parking and separate workshop. Courtesy to realtors.
JO LENNOX MARILYN MOORE
478-2563 478-2482
388-6275 Pager 769

PRETTIEST LOT
IN LANGORD
Fenced one-third acre with a flat sunny garden area in front and trees and rocky out-croppings in the back to provide selcuded sitting-out spots. All this plus an 1100 sq. ft., 3 BR with big dining area off kitchen. Phone to view today! Just listed at $50,900. MLS 24646.
JO LENNOX MARILYN MOORE
478-2563 478-2482
388-6275 Pager 769

NEEDS LOTS OF ROOM?
View my nearly new 3 bdrm., 1½ bath, full basement. Stove, fridge stay. Enjoy swimming pool, saunas, rec centre. $49,900. MLS 24481.
ILSE NETZEL
386-2911 386-2666

NEED LOTS OF SPACE
FOR LIMITED $$$?
Then view my nearly new 3 bdrm. home with large rooms throughout. In-line living-dining room features fireplace panelled wall with sliding door to sundeck. Built-in dishwasher in handy kitchen with eating area. Downstairs a beautiful extra large family room is expertly finished and further development started. Minutes walk to schools, Lambrick Park, shopping. Only $66,500. A great family home. MLS
ILSE NETZEL
386-2911 386-2666

"TOUCH OF SWISS"
is apparent in this stylish new home located in Gordon Head. The main floor has a lovely LR with brick fireplace; separate DR with sliding glass doors to large deck. The smart carpeted kitchen with eating area and sliding glass doors, has small den (Office) off. 2 Brs Master ensuite) plus large 4 pce. main bathroom. Downstairs the full high basement (could be an excellent in-law suite) has a roughed in rec room and F.P. Finished 14.6x13.8 carpeted bedroom and large 3 pce. bathroom (tiled shower). Wired for Washer-Dryer. All rooms are large and luxuriously carpeted. MLS.
SYLVIA ANGEVINE
386-2911 477-2675

PRICE REDUCTION
Owner transferred — MUST SELL this very attractive custom built home. Quality material throughout both levels. Ensuite plumbing up and down. Nothing to do in this home except to move in and start living. MLS 23760. Now only $80,900.
ART EVANS
386-2911 658-8924

PARADE OF HOMES VICTORIA HUDAC

Open House
May 7-15
Weekdays 3-8
Weekends 1-5
As a member of VICTORIA HUDAC, TOD-HACKETT CONSTRUCTION is proud to offer 1555 CRESTMONT as it's display home.

This fine home feautres heavy shakes, landscaping, finished rec. rm., 3-Pce. ensuite, vaulted cedar Clg., floor to Clg. fireplace, spindle entry, plush carpets, dining Rm., sundeck, 5-year-warranty, etc. ,etc.

All this and more for the reduced price of $74,500. After you've looked through, we feel you'll want to own this select home.

Follow our signs off Majestic Dr. to Rangemont then 1555 Crestmont or phone 384-1101 days, 385-0135 Eves. to view. Ask for GARY MCINNIS TOD-HACKETT CONSTRUCTION.

"Our Business Is Building . . . Everyday!"

1.7 ACRES Queenswood Drive

This has got to be todays best buy on the market for the discriminating buyer. A beautiful 2300 sq. ft. ranch style home situated among the trees and parklike grounds offering seclusion and privacy. Two or three bedrooms, 2½ baths, 2 fireplaces, spacious convenient kitchen with loads of cupboards and built-in appliances. Huge family room, separate dining-room and beautiful living room. More than ample room on this mini-estate for the addition of tennis courts and pool. Don't miss this immaculate home, call now for an appointment to view, you won't be disappointed.
Carolynne Perry
386-2911 479-7041
Homefinders, Wall & Redekop

Kasapi Homes LOOK

$49,900 - $85,900
New and used homes available, different floor plans and decors. Located in Gordon Head, Victoria, Esquimalt, Langford, Glanford, Sidney and Mill Bay areas.

FINANCING POSSIBLE
We are now able to obtain financing for purchasers with ACR with down payments as low at $1000. If you failed to qualify for a mortgage elsewhere, give us a call, we may be able to help you buy one of our homes.

Any trades accepted if in suitable areas.

For information or appointment to view our homes please call Mrs. Pat Saulnier, Kasapi Const. Co. Ltd., 538 Dupplin Rd. at 386-6191 or 384-2197.

BY OWNER

New custom built home, Glen Lake area. These homes have extras throughout and must be seen. One is a revenue home. Priced at $75,900 and $83,900. Phone Dick at 478-9987.

8 PER CENT A.H.O.P.
$2250 down, $319 per month buys this brand new 1200 sq .ft. 3-bedroom strata title home with 4,000 sq. ft. fully fenced yard. Custom-built cedar siding, quiet cul-de-sac. 384-1566.

CEDAR HILL ROAD — A MERE $43,900 will get you this older, 2-storey 3-bedroom home, all completely renovated with wall-to-wall throughout. Has double carport and deep lot with fruit trees. Must be seen to be appreciated. Call 652-5875, anytime.

250 HOUSES FOR SALE

Century 21
J. D. BOSDET LTD.
388-4455
3293 DOUGLAS

BESIDE THE SEA

LOVELY 3-BEDROOM PLUS WITH BEAUTIFUL SEAVIEW. LARGE BRIGHT ROOMS, ABUNDANT CUPBOARDS AND CLOSETS. EASY-CARE LOT, FENCED BACK. OFFERS INVITED ON $87,900 ASKING. MLS 22303.
JEAN LAMBERT
388-4455 or
656-3426

ALL THIS FOR $39,900

3 BEDROOMS, 1½ BATHS. QUIET CORNER LOCATION. IMMACULATE AND NICELY DECORATED. SEE THIS SIDNEY TOWNHOUSE BARGAIN WITH JEAN LAMBERT, 656-3426. MLS 22071.

SUPER DRIVE-BY'S

ROSS BUTLER OR MARION LUND
388-6275 PAGER 301
384-8074 PAGER 551

3709 RAYMOND ST. SOUTH

You can't beat this immaculate 4 BDRM. 2 Fireplaces, full basement home. Superb neighborhood with large, verdant garden area and views. Close in yet quiet. $63,900. MLS. Ross or Marion 388-4455.

1285 MONTEREY

Character home in desirable south Oak Bay with immaculate decoration to bring out the character. 4 bdrms, 2 fireplaces, and more. If you think the exterior is nice, you should see the interior. MLS. $88,900. Ross or Marion 388-4455.

1988 CRESCENT

Sweeping sea and mountain views from an enchanted wonderland — but inside is an entertainers delight. Huge rec rm with super wet bar and massive fireplace. 3 bdrms, sunporch with BBQ, greenhouse and more. MLS. $108,900. Ross or Marion 388-4455.

1266 BALMORAL

Huge family home in great shape for $2,500 down, or convert it to revenue with its R-3 zoning. Anxious vendor will help finance. MLS. Jim or Ross 388-6275 Pager 2427.

4420 TYNDALL

Can't beat this in the fifties — 3 bdrm, full bsmt home on excellent, large garden soil lot. MLS. Ross or Marion 388-4455.

FEATURES GALORE!

Compare these features! Brand new; great locale. 2 BR up, 1 down, 4 pce. and 3 pce. baths, exquisite carpets, store and school 1 block, great in-law arrangement, private sundeck, double parking. See today!
388-4455 JOE BLODGETT 656-5653

PARKLIKE SETTING NEAR SHOPPING CENTRE ABOUT 18,000 SQ. FT. LOT

What an immaculate home, with solid shake roof. Huge master bedroom, 17x17 ft. with w-w. Den or second bedroom also w-w. Living room has inside cut stone fireplace and a picture window. Dining room adjoins andopens from kitchen as well. Very functional kitchen with eating area adjacent. Secluded patio off kitchen for enjoyable summer living and barbecuing. 2-car garage with garden shed. Lower level has a lovely self-contained in-law suite with its own separate entrance and secluded patio .Shrubs, flowers and trees ed patio. Shrubs, flowers and trees abound. All fenced. Drive through brick portels and walk right into your two step home (an ideal retirement home). Oh yes, all new carpeting in main part of house just a few months ago. This is a housewife's dream. Asking $79,900 and Vendor will carry very large mortgage.
FRANK WILLS — 383-4455

OPEN HOUSE 3933 GARNET PL. SAT.-SUN. 1-4

See this well-located attractive 12-year-old home. 2 bedrooms with large rec. room. Nicely landscaped. Price $62,900. MLS. Hugh Munro, 477-2803.

EXPANSIVE AND EXPENSIVE

Situated on a large lot that affords privacy and seclusion this magnificent post and beam have with its 1,500 sq. ft., 5 bedrooms, 3 full bathrooms and 3 fireplaces is now looking for that large family. Located on a quiet cul-de-sac in North Oak Bay, this home is close to all schools and transportation and must be seen to be appreciated. For further information please call
T. J. Faulkner at 388-4455 anytime.

Century 21
MAYFAIR REALTY
Mayfair Centre
386-2955

NEW LISTING

Close to sea and beautiful Beacon Hill Park. Four good sized bedrooms, large dining room, full basement. This comfortable home has been rewired, carefully maintained inside and out and is situated on pleasant lot 112x44. $60,900. MARION BRADSHAW, 386-2955 or 477-4125.

Open House Sun. 1:30-4:30 3236 Wascana

Immaculate home with 3 bedrooms on main floor. Living room has fireplace and w-w carpet. Full height basement is completely finished awaiting your decorating ideas. 34'x14' bright rec. room, 4th bedroom. Private sundeck off kitchen overlooking 50'x197' lot. New MLS. $59,500.
477-7284 24 hrs. 598-5341 res.
Scott Kendrew
D. F. Hanley & Associates Ltd.

FOR SALE BY OWNER: $45,000 Cadboro Bay near beach. No basement bungalow with 6 rooms plus bath, new electric heat, nice setting, bright and cosy, brick fireplace. Terms. 478-4671.

RIGHT AREA, RIGHT HOME, right price. 2,000 sq. ft. 2 baths, 4 bedrooms, completely finished and carpeted. Phone owner 477-2596 for this Gordon Head home. Offers on $72,900.

6922 SAANICH X ROAD
CENTRAL SAANICH
$76,500
2 or 3 bedrooms, 2 baths, privacy, parking, views, extra lot. 15 years old. 652-3759.

250 HOUSES FOR SALE

Castle Properties Ltd.

OPEN HOUSE
SAT. AND SUN. 2-4
1071 JASMINE
Post and beam ceilings, built-in china cabinets, leaded glass windows, 2 fireplaces. Separate L.R., D.R. and den. 3 B.R.'s, large modern kitchen with many built-in EXTRAS. Located on a high street in Saanich. Asking $79,900. To view call LARRY QUAGLIOTTI 479-6609 or 386-6164.

GLANFORD AREA
$43,900
2 B.R. full basement home on quiet st. Large lot needs a little T.L.C. Stove, fridge, washer, dryer and furniture included. Exclusive to LYLE MARRINGTON 388-6275 pager 2553.

JAMES BAY
Handy? You bet. Walk to Beacon Hill Park, beach or downtown. 3-bedroom bungalow on a small manicured easy care lot. Has a fireplace, attached garage, part basement with rec. room and ample storage. Call BILL KOXAK anytime to view. 386-6164 or 385-0035.

4 BEDROOMS
$52,000
Located in Langford. Vacant and ready for immediate possession. Over 1400 sq. ft. on two floors with cathedral entrance. Drive by 2753 Strathmore. To view at your convenience call BOB KOHLRUSS 386-6164 (24 hrs.) or 658-8360.

MILL BAY BEAUTY
3400 sq. ft. of beautifully constructed residence. L.R. is 23 ft.x 27 ft. and has a beautiful rock fireplace, dining room is 11 ft .6 inches x 13 ft. Kitchen is a lady's dream, 25 x 9 with loads of cupboards and working area. Five bedrooms, 27x21 English pub style recreation room with Old-English brick fireplace. Situated 4½ miles from Duncan or forty minutes from Victoria in an area of similar prestige homes. There is much more to tell you about this one but it really should be seen. I'll show it to you anytime. Seaview, gigantic sundeck to take advantage of the rural atmostphere. Asking only $96,000. Make an offer. BEN GREIG 386-6164 or 598-3105.

$76,900
GORDON HEAD
Looking for a modern home large enough for your growing family? On a quiet street of better homes? Simple. 4425 Tremblay is your best buy. 2 F.P.'s, sep. dining rm. kitchen 18x10, 4 bdrms. Vendor transferred and wants to hear from you. Call MIKE SWEENEY 386-6164 or 385-1547.

QUIET CUL-DE-SAC
$45,900 is the asking price. Two or three bedrooms, L.R., large kitchen, separate utility room, large lot, two year old furnace, well insulated, one yr. old hot water tank, nice and clean throughout, a pleasure to show. Call me now. IRENE DALZIEL 386-6164 or 477-6380.

ANYONE FOR A
SUNKEN LIVING ROOM?
How about 2 fireplaces, up to 4 bedrooms, rec room, games room and 3 bathrooms in a 1-year-old home. Priced to sell at $59,900. M.L.S. Call CHRIS GREIG 386-6164 or 478-5953.

RURAL RETREAT
Ideal for the newlyweds or retired couple. Nice quiet area only minutes from town. L.R. with fireplace, D. R., one bedroom, full basement. Electric heat. Nice pastoral view. Asking only $38,500. Quickly call DANNY GREIG 386-6164 or 382-3028.

SAANICH WEST
Watch the sundown over the water from the living room of this 23-year-old 3-bedr. full bsmt. home situated on .65x120 lot with sunroom added onto the back of the house, sliding glass doors to patio. The lot is fully landscaped and has greenhouse and lots of shady trees. Double concrete driveway with lots of room for boats or camper and the workshop-garage is right there. 10 per cent financing available up to 95 per cent of the asking price of $57,500. Call OLE KNUDSKOV 386-6164 or 388-6275, pager No. 2342.

MUST SELL
Spacious three bedroom, full basement home close to town. Ideal for the working man and his family. Close to schools and recreation activities. Large living room has fireplace, easy care garden, exterior done in never-paint-again, newer roof, gutters and downspouts. An excellent starter at the price $47,900. BEN GREIG 386-6164 or 598-3105.

THREE BEDROOMS
$47,900
Loads of space for the growing family. Full basement, fenced lot, never paint again, new gutters and downspouts, wiring, roof, plumbing and heating all in good shape. Quickly call DANNY GREIG 386-6164 or 382-3028.

$39,900
Yes!!! 2 B.D., clean, near Jubilee, good financing available. Must go this month. New M.L.S. To view call GERRY FINNIGAN 383-4739 or 386-6164.

CEDAR HILL
Very comfortable 2 bedroom, part basement home, living room with fireplace. Well priced at $48,500. M.L.S. Call CHRIS GREIG 386-6164 or 478-5953.

COUNTRY SETTING
$44,900
Located on a quiet cul-de-sac in Saanich, this cosy 2 bedroom home is a must to view. M.L.S. Call CHRIS GREIG 386-6164 or 478-5953.

BRAEFOOT PARK AREA
3934 JESSICA PLACE
$68,700
This 3 B.R. home has 1 4-pce. and 2 2-pce. baths. Nice kitchen with E.A., almost new fridge, stove included. Nice landscaped and partially fenced lot on a quiet cul-de-sac. Approx. 1225 sq. ft. on main floor. To view call SHANE BEFURT 386-6164 or 385-3664.

NEW. IN TOWN
BARGAINS
$64,750-$78,900
SWAN LAKE AREA
These 3 B.R. homes are on quiet cul-de-sacs with underground wiring. Nice lots. Top quality finishing and basements, some with 2 F.P.'s. Buy now before mortgage rates increase. Call SHANE BEFURT 386-6164 or 385-3664.

$2500 DOWN
3 bedroom Lake Hill home, living room, fireplace, separate dining room, wall-to-wall carpet, full basement, oil heat. Only $52,500. Owner 478-3848.

Nottingham Area

Family home, 4 or 5 bedroom. Living and dining room. W-W carpet, 2½ bathrooms. Fantastic recreation room. Large lot. Close to all schools and Recreation Centre. Possession July 1. MLS 24202. Price $84,600. Your hostess: ALICE MOORE

COLWOOD

This has to be one of the best buys on today's market. Located on a dead end street-treed lot. Over 1200 sq. ft. 1½ bathrooms. Full basement. Must sell quickly.

GOOD VALUE

What can you buy for $35,900 that is clean? 2 or 3 bedrooms. Owners must sell. Immediate possession. Easy care lot.
Call
ALICE MOORE
Res. 592-4529
Off. 479-1687
Northern Pacific Realty Ltd.
309-1020 McKenzie
Victoria, B.C.

Central Saanich $67,500

Drive by 6446 Rodolph Road.
A really fine 3-bedroom home with full high basement. 1208 sq. ft. floor plan, 4-piece bathroom and 2-piece en suite. Excellent floor plan, plaster finish, built by Dave Stubbs, 5 years old. Shown by appointment only. Call Herb Hodgson 384-7128, res. 382-3833. Douglas Hawkes Ltd.

APARTMENT SITE WITH ARP financing, plans, and permit arranged. 477-6666, 658-8188.

NO-STEP, 2-BEDROOM BUNGAlow, appliances, fenced, workshop, garden. $43,500. 595-2509.

250 HOUSES FOR SALE

Montreal Trust

ROCKLAND AREA SUPERB LOT

A rare opportunity exists to locate in one of Victoria's more desirable residential areas. This is an attractive 3 bedroom, full basement home built in 1956. If you enjoy gardens then this terraced garden with a dogwood tree and a group of giant poplars will be a delightful addition. Close proximity to town, parks and waterfront for those who enjoy a leisurely walk. This exclusive listing priced at $75,000. Another "Here Today — Gone Tomorrow" offering.
NEIL RAWNSLEY
386-2111 595-1507
(Pager 214)

QUALITY FAMILY HOME - CENTRAL SAANICH APPROX. ½ ACRE

Appreciate quality and economy? Then you must see this superbly maintained 4-BR home boasting extra insulation and maintenance features designed to save you money and add comfort and convenience. The home, built in 1971, is spacious and comfortable, and located on a bright and well landscaped lot. A completely fenced garden will be a welcome addition as well. Take time to let me show you all the additional features of this new M.L. Priced at $84,500.
NEIL RAWNSLEY
386-2111 595-1507
(Pager 214)

COOK-MAPLEWOOD $39,500

Reduced now, a real buy. Older stucco cottage with 1 bdrm., living rm., fireplace, big beautiful lot over 10,000 sq. ft. on nice street. Must be sold. Potential, valuable, holding property. M.L.S.
386-2111 D. BECKNER 477-4994

TWO-STOREY FAMILY HOME FEATURING

—large L.R., newly panelled
—large beamed ceiling D.R. with built-ins
—large, modern kitchen with E.A.
—2 or 3 BRs on main and 2 baths
—upstairs on own meter has kitchenette, 2 or 3 BRs and bath
—plbg., wiring, roof, siding all updated
—house fully insulated
Offers invited on asking of only $65,000. For further details and to view
MURRAY LUCAS
386-2111 477-1342

SPLIT LEVEL IN CONVENIENT GORDON HEAD 1694 CARNEGIE CR.

—large L.R., D.R.
—kitchen with E.A.
—3 B.R.'s, 1½ baths
This home immaculate inside and out in a quiet neighborhood yet central to all schools, shops and transportation. Asking $67,500. For appointment to view
MURRAY LUCAS
386-2111 477-1342

SOOKE ESTATE SALE

1.23 acres. Fantastic sea and Mountain views. Spacious 3 bedrooms, ensuite, 7-year cedar rancher. L.R. with floor-to-ceiling fireplace. Cab. electric kitchen with dishwasher. Sliding glass doors to seaview sundeck. Carport, patio. Offered at $69,900.
ART PEAKER
386-2111 477-3957

PACE Properties Ltd.
1640 Oak Bay Ave. 595-2413

OPEN HOUSE MT. DOUGLAS PARK 4378 ELNIDO SUNDAY, 2-4 P.M.

Unique design and Imaginative decoration. Huge recreation room nearly 30' long with 2nd fireplace. MLS 24229. Asking $74,900. See our picture display Friday night-Saturday morning.
JERRY DOWNER
595-2413 Res. 658-8491

2-STOREY COLONIAL 4100 SQ. FT. FINISHED $114,500

—Executive home below replacement cost. MLS 23988.
—Country-size kitchen with pantry and fireplace.
—Sunken livingroom and family room.
—Entertainment-size dining room
—5 bedrooms; smallest is 14'x18'
—Master bedroom 17'3"x21' with 5-piece ensuite, walk-in closet and fireplace.
—Thermopane windows, Intercom plus many more deluxe features.
—Brentwood Bay close to ocean and marina.
JERRY DOWNER
595-2413 658-8491
384-8075 Pager 344

UNIQUE DESIGN UNFINISHED

Excellent opportunity for the handyman-contractor. Contemporary 4-bedroom home with 2200 sq. ft. main floor area — potentially that much again on basement level. Large secluded lot (.66 acre) with some seaview. Prince Robert Drive area a View Royal. Court Order Sale and asking price of $94,000 supported by appraisal. MLS No. 24351.
JERRY DOWNER
595-2413 658-8491
384-8074 Pager 344

BUDGET PRICED STARTERS

1. $49,900—5 BEDROOMS
Older, 2-storey home nicely remodelled. Lots of room. Duplex-zoned lot. New construction all around. Drive by 405 Wilson Street.
2. $39,900
DOLL'S HOUSE — LARGE LOT
Cute and cozy 1½ bedroom bungalow with electric heat, wall-to-wall carpeting in living room and 4 appliances included. 781 Canterbury Road.
JERRY DOWNER
595-2413 658-8491
384-8075 Pager 344

CAPE COD

Just listed in Central Saanich, this beautiful custom-built home is located on a large seaview lot just a walk to Brentwood Marina.
—three bedrooms
—family room
—two full bathrooms
—thermo windows
—large utility-sewing room
—quiet, no-traffic street.
All the quality and charm of a traditional home weith up-to-the-minute quality appointments. Offers to $84,500 (New MLS). To
BRIAN HIGGINS
GRAIN HIGGINS
595-2413 658-8402

15 YEARS YOUNG

2 bedroom, no steps, bungalow, new kitchen cabinets, newly decorated, new roof, top condition, on roomy corner lot, in Langford, matching garage and storage area. Drive by 841 Brock Ave. $43,500. By owner. 478-7877.
Will entertain offers from realtors

250 HOUSES FOR SALE

Realtor
Canada Trust
NO. 9 - 1537 Hillside Ave. 595-5171

YE ALL COME
COME
SAT. & SUN. 1:30-4:30
2563 WAKEMAN
(Off Lochside)
$68,500
Brand New
JULIE MANNESS 384-3866
TERRY POPP 383-8849
Canada Trust 595-5171

OPEN SAT. AND SUN. 2:4:30
3358 SALSBURY WAY
Good for starters because of the great possibilities — room to expand in the house — beautiful deep lot in an excellent area. You owe it to yourself to look at this. Call: TED BROWNE 658-8412 or JACK GRANT, 477-8172, 595-5171, anytime.

CUTE & COZY
$46,900
Neat as a pin. 2-bedroom home, good lot, good area, great starter. Call: DOUG POSKITT 595-5171 or 477-0645.

GOOD GORGE VIEWS
$79,900
Large, 4-bedroom, family home. Many extras. Over 2,000 sq. ft. finished on a large, well done lot. Call: DOUG POSKITT 595-5171 or 477-0645.

NEW LISTING
GREAT VALUE
If you've been looking for a home that has everything done inside and out then don't miss this one! It's a beautiful no step, 2-bdrm home. Who needs a basement with the large garage, utility room, crawl space, tool shed and greenhouse. The yard is fantastic and offers privacy and a garden. Price $51,000. Call: BRIAN MARTIN 595-5171.

FAIRCLIFF MANOR
Seaview. One bedroom established, well maintained building. Covered parking. $41,000. Call THE ZIEGLERS 595-5171 or "Eve" 592-1768.

10-MILE POINT
Seaview. 4 bedrms. Extra large living rm. and dining rm. 2 patios. Gracious living at its best. $129,000. Call THE ZIEGLERS 595-1768. 384-8075 Pager 310 or 503.

GREAT PLACE TO
RAISE YOUR KIDS
This 3-bdrm. home offers it all. It's just great for kids and pets. Country seclusion with lots of trails to amble along and explore its only $69,500 so lets talk financing. Call TED BROWNE 658-8412 or JACK GRANT 477-8172. 595-5171 anytime.

LOOKING FOR A FIXER?
4 Bedrms, full basement, aluminum siding and windows, quiet nothru street and close to everything. $42,500. MLS. Call: BRIAN SINCLAIR, 595-5171 or 479-8815.

QUALITY HOME
2 ACRES OF NATURE
Over 1800 sq. ft. located in a wooded wonderland. Extra large kitchen 15x25 with brick wall, built-in oven and open stairway to lower level. 3 Bedrms on main, master ensuite with added wet bar, dressing table. Picture fireplace, dining room, full lower level. Wrap-around sundeck, double garage, many, many extras. All offers considered on asking price $119,000. Call: ALBAN BOWES, 479-5693 or 595-5171.

MOTHER'S PRIDE
OPEN TO OFFERS
Drive by 3944 Circle Drive to experience the pleasure of living in a choice neighborhood with views of sea, mountains and ships. Marinas and golf course are close neighbors. 2-year new home, 3 bdrms, master ensuite. White stone fireplace, dining room and ultra modern kitchen. New professionally finished family room and laundry in lower level, sundeck, double carport, beautiful lot. This is an immaculate home in a quiet and restfull setting just waiting for the particular buyer. Asking $82,500. Financing available. Call: ALBAN BOWES, 479-5693 or 595-5171.

ECONOMY SPECIAL
Features 2 bdrms up. Large living and dining rooms with kitchen on ground level. New furnace and roof. Small lot. Offers considered. Call: ALBAN BOWES, 479-5693 or 595-5171.

PRICE AND COMPARE
3 BDRM $28,500
An extremely attractive condominium for this price. Located in Esquimalt close to shops, schools, bus and recreation. New W-W carpeting, modern all-electric kitchen. Laundry, washer and dryer facilities on lower level. Private entrance and patio. Parking space at front door. Call: ALBAN BOWES, 479-5693 or 595-5171.

CENTRAL STARTER
Let your first home be this tidy 2 bdrm, just minutes from town and near Jubilee Hospital. L.R. has white rock fireplace, there's a main floor laundry and built-in breakfast nook in kitchen. Separate garage, greenhouse and fully fenced yard. Try a low down payment. Call: RICK KALLSTROM 386-0751 or DENNIS DALE 384-1566.

GONZALES BAY
Located in the heart of Fairfield just a short walk to the water, this immaculate home has 2 bedrooms on the main floor plus a third in the full basement, comfortable L.R. with old brick fireplace and bright southeast exposure, large kitchen, separate garage and big yard. Call: RICK KALLSTROM, 386-0751 or DENNIS DALE 384-1566.

THE ZIEGLERS
595-5171 Offices 595-5131
Residence 592-1768
Pager Svce 384-8075 No. 503 or 310

OAK BAY RETIREMENT
Be our guest at this delightful 2-bdrm Oak Bay cottage. Living rm with fireplace, sep. dining rm. Lovely 50x116 lot, full bsmt.

OPEN SAT. & SUN.
1:30-4:30
2870 SEAPOINT
Realistic $103,500 asking with possibility of Canada Trust financing at lower than our current mtge. interest rate. Spacious with 3 or 5 bdrms, 2½ baths, rec and fam rms, 3 fireplaces, dble attached garage. Exceptionally maintained .3 acre. M.L. 23942. Call THE ZIEGLERS.

OPEN SUN. 1:30-4:30
4687 LOCHWOOD
$122,000
At this price you might expect shortcomings — but not so. Barely visible from the street with good privacy, the basic 4-bdrm design is expandable to 5 bdrms with 3 full baths. Spacious 20x12 kitchen includes a sunny eating area. The formal dining rm merges with the living rm 30 ft. long. Huge rc rm, dble garage. A real family home in the executive tradition. Call THE ZIEGLERS.

2 BEDRM. STARTER
$52,500
Totally modern Immaculate full basement cottage on 60x120 lot in Camrose Cresc. area. Sep. garage. MLS 24085. Call THE ZIEGLERS.

SPACE, VIEW, PRIVACY
A remarkably different home set high with ocean views. Superb sunken living rm. 32x17, entertainment dining rm. 14x13 serviced from a 19x13 kitchen. 4 bedrooms, 4 bathrooms, family and rec. rms. workshop and in-law suite. $125,000. MLS 23441. Call THE ZITGLERS.

THE ZIEGLERS
595-5171 Offices 595-5131
Residence 592-1768
Pager Svce 384-8075 No. 503 or 310

250 HOUSES FOR SALE

National Trust
SINCE 1898

OPEN HOUSE
228 OBED
THURS., FRI., SUN.
2-4:30

Quiet street in the Gorge area. So close to shopping centre! 4-bedroom bungalow on lge. lot. Excellent family starter. Where else can you find all this for $42,000. Call me for the real buy!
KATHY BLADES
479-7161 OFF. RES. 388-4152

OPEN HOUSE
SAT., SUN. 2:30-4:30
590 LANGHOLME

4-year-old, 4-bdrm., full basement, prof. finished rec. rm. with wet bar, 1½ baths, secluded lot — Reduced to the low price of $59,900. Try $6,000 down.
DAVE McFARLAND
479-7161 OFF. RES. 658-5927

OPEN HOUSE
SAT., SUN. 12-2
814 ANDERSON

Steal this — low down payment. 3 bdrms., fireplace, extra lge. kitchen, basement. Give us an offer on $45,900.
DAVE McFARLAND
479-7161 OFF. RES. 658-5927

NORTH OAK BAY HOME PLUS SUITE
Lovely 2 bedroom stucco home, desirable Willows District. Plus in-law suite in the full basement. Separate garage and workshop. Back lane access. Close to all conveniences. MLS. $64,500.
Rudy Rost
Off. 595-2961 Res. 658-5490

QUIET CORDOVA BAY
$78,900

Large family home on over ¼ acre. Large living room and dining room, 3 bedrooms, 2½ baths, full basement with family room, attached heated greenhose. MLS.
Rudy Rost
Off. 595-2961 Res. 658-5490

1264 GARKIL
A very quiet street in the McKenzie-Blenkinsop area. A large lot featuring a 3-bedroom house with a developed basement. Price has been reduced from $64,900 to $63,400. Quietness, farm views, close to the city! Call Larry Lineham for details.
Off. 595-2961 Res. 595-0134

ADULT PLAYHOUSE
Brand new — ready to move in townhouses, 2 and 3 bdrms., heat-i-lator fireplaces, fridge, stove, dishwasher, washer, dryer included. Some units have skylights, others balconies. Just steps from downtown yet out of the way of busy streets. Phone today for further info.
DAVE McFARLAND
479-7161 OFF. RES. 658-5927

NEW LISTING MUST BE SOLD!
Looking for more room! Want 4 bdrms! Rec. room with bar! Large 2-storey home. $55,500. Drive by 2840 Rita Road.
Pat Snow
Off. 595-2961 Res. 477-6074

FIRST TIME EVER ON MARKET
Split-level, designed for owner, 2 bdrms., DR, LR, sauna and shower plus third bdrm. — or rec. room area. Immaculate retirement spot near Gorge walkway. $67,900.
Pat Snow
Off. 595-2961 Res. 477-6074

GREAT SELECTION
1—SEVEN YEARS OLD
Two bedrooms, 850 sq. ft., immaculate condition, in city location. Quiet cul de sac. $46,900.

2—RUSTIC COTTAGE
Offering three bedrooms, 1000 sq. ft. detached garage, on fully fenced big lot (66x132) in Marigold area. Offers on $46,900.

3—Oaklands
Two bedrooms, super large kitchen, all updated. Sundeck plus detached garage, fully fenced lot. $46,900.

4—IMMEDIATE
Possession possible on this two bedroom part basement home on high location in Esquimalt. Modern kitchen, W.W. throughout, one room cottage included. Offers on $46,900.

5—A STEAL
You must agree when you see this 17-year-old, four bedroom (two down) home. Full basement, two fireplaces, drive-in garage. Nice lot. Only $49,900. Wilkinson Road area.

6—BRAND NEW
Three only, 1300 sq. ft. ultra modern cedar siding Townhouses, 3 BR, L.R., D.R., with f.p. 1½ baths. Full high basement. City location. Reduced to $48,500.

7—TORN APART
But now beautifully renovated, two bedrooms, L.R. with f.p., large modern kitchen, new paint and w.w. throughout. Large lot in city location. $46,900.

8—FIVE BEDROOMS
Character home, full basement, completely updated, perfect condition. Offers invited on $52,900.

9—SxS DUPLEX
Two bedrooms, 1000 sq. ft. each side, only 21 years old. Immaculate condition, quiet cul de sac off Lampson St. Asking $64,900.

10—FOUR BEDROOMS
Plus full basement with rec room. Private lot (60x150). 1968 vintage. Gorge area. Immaculate throughout. Offers on $60,900.

11—SWISS CHALET
1973 SHOW HOME, unique Post and Beam construction. Four bedrooms, two massive rock fireplaces, family room, two baths, impeccable condition. Offers invited on $68,900.

12—JOHNSON-CAMOSUN
Older duplex with one furnished Batchelor, plus two bedrooms, with basement and garage. Excellent location. Good holding potential. $54,900.
For fast information on the last 12 ads, call:
RANDY SMALL LEE WROBEL
Pager 395 388-6275 Pager 654

METCHOSIN!
.25 acre — wooded setting. 4 cabins — can be good little rentals and the price tag now $39,000. Call:
KATHY BLADES
479-7161 OFF. RES. 388-4152

FIX UP
1. Larger older 2 storey home — 3 or 4 bdrms., basement, on almost ¼ acre lot — Try $2,500 down — open to offers.

A.H.O.P.
2. Brand new 3 bdrm. single family homes on large lots — full price $45,000. — With an income of $771 your payments could be as low as $225 per month.

CHARACTER HOME
3. 2846 Inlet — a custom built home in 1949 featuring very large bedrooms with walk-in closets — 2 fireplaces, 2 baths, full basement — lovely grounds — sep. garage etc. Full price $62,900.

PERFECT STARTER
4. Only 10 years old — 3 bdrms., no base., no steps, fireplace, sep dining room. In absolute immaculate shape.

REDUCED TO $45,900
5. Try $2,200 down — 3 bdrm., full basement home — owner must sell.

National Trust
SINCE 1898

CHECK THIS
6. 4 yr. old — 4 bdrm full basement home. 1½ baths, floor to ceiling slate fireplace, finished rec. room with wet bar. Reduced to $59,000.

For further information on the above 6 ads phone R. W. Rhodes 479-9241 or 388-5464 pager 271 or J. Home 479-7161 or 592-2130.

COUNTRY ATMOSPHERE NICE VIEWS
$79,500

Four bedroom home in near new condition and located on large lot Cordova Bay area. Living and dining room in line with large picture windows plus glass doors to sundeck. Modern kitchen with eating bar — four piece vanity bath. Fourth bedroom, rec. room and second bathroom down. Double carport — to view call:
DON CLARK
Off. 595-2961 Res. 592-6651

MOUNT TOLMIE
—Located near the University, in a fine residential area.
—Full basement, living room with fireplace, separate dining room, kitchen with eating area, 2 bedrooms and 4-pce. bath.
—Landscaped lot with secluded back yard.
—Price $59,600 on clear title or terms may be arranged.
ENA OR KELLY NEMETH
Off. 479-7161 Res. 477-4641

Realtor
Canada Trust
22352 Oak Bay Ave. 595-5131

GORDON HEAD WAS $72,900 NOW $69,900 OPEN SAT. 1-5
Attractive Tudor-style. 3-bedroom full-basement house. Consider some of these extra featues and advantages:
—4-year warranty left
—Extra large master bedroom (14x147) with ensuite — shower
—Built-in vacuum system
—Very attractive LR, brick fireplace with arched opening
—easy to develop basement with roughed-in fireplace, and R-I bathroom
—Expensive carpet and decor throughout the house.
See you at 1662 Tampico — Off Columbia.

$50,900 OPEN THURS., FRI., SUN. 2:00-4:00 1542 KYAN ST.
Immaculate 3-bedroom, full-basement home located in desirable OAKLANDS area. Marble stone fireplace, beautiful decor. Carport and drive-in garage. Ideal financing available. See for yourself!

IN-LAW SUITE $72,500
This immaculate 3-bedroom home has a complete 1-bedroom IN-LAW SUITE which can help you make the mortgage payments. Located in the high Swan Lake area on a no-through street. This beauty offers you complete VIEW of city, mountains and distant view of the Strait of Juan de Fuca. NOTE: the lot size is 60x240 ft. Parklike setting. MLS.

$45,000 IN-LAW SUITE
Excellent starter. 2-bedroom home. Upstairs features over 1000 sq. ft., the basement has a complete 2-bedroom in-law suite. Hurry, it won't last. MLS.

COLWOOD IN-LAW SUITE $61,900
This home features approx. 2340 sq. ft. including a profesionally finished in-law suite plus a REC. ROOM with R.I. fireplace in the basement. Let the rent pay part of your mortgage payments and make an offer on this 3-year-old home.MLS.

$47,900 GORGE GOLF COURSE
The inside of this 3-BR, basement home has been completely remodelled and has a beautiful sunken living room addition with fireplace. Location on a no-through street overlooking the Gorge Golf Course. MLS.

ROCKLAND AREA $73,900
3-bedroom basement home only 2 short blocks from Rockland Ave., this beauty features large secluded back yard with a greenhouse and lots of shrubs and trees.

FAIRFIELD MOUNTAIN & SEAVIEW WAS $82,500. NOW ONLY $73,900
Take advantage of this large price reduction and make an offer on this immaculate 3-bedroom, full basement home. Featuring 1243 sq. ft. on the main floor. There is an extra large master bedroom, a beautiful living room, dining and kitchen overlooking the Strait of Juan de Fuca. The basement is partly developed and has a drive-in garage. Appliances drapes and carpets included in price.

ON THE SEARCH CALL FRED LERCH 595-5131 or 595-7988 PAGER 384-8075 (424)

FANTASTIC SEAVIEW
CUSTOM BUILT HOME HIGH ABOVE CORDOVA BAY

On quiet cul-de-sac prestige location, 1730 sq. ft. main floor, attractive entrance, large living room, tapestry brick fireplace, formal dining room, bright kitchen, seaview from each room, 3 bedrooms, 2 4-piece bathrooms, lower floor has 1180 sq. ft., rec. room with floor-to-ceiling fireplace, bar-b-cue, wet bar, all broadloomed, seaview windows, large utility room, 800 sq. ft. deck, 2-car carport, beautiful grounds with flowering shrubs, rose beds, fruit trees, professionally appraised at $124,000. Contact owner at 658-5036.

BY OWNER, OLDER UPDATED legal triplex, Bay-Fernwood area, 1492 sq. ft. of living area, features fireplace, full basement, workshop area, 42x152 lot, with fruit trees. 595-7501 to view.

SIDNEY, SEA VIEW, REDUCED to $52,500, well built year-old two-bedroom full-basement home, fruit trees, low taxes. Immediate possesion. 656-6552.

MUST SELL, BY BUILDER three bedroom, two baths, $61,900. 384-6713.

---

the Permanent
1125 DOUGLAS ST.

OPEN SUNDAY 1:30-4:30 1038 McGREGOR (OFF OAK BAY AVE.)
Character home with views, arched ceiling and huge fireplace. 3 Bedrooms, family room, excellent financing available. $75,900 ML. IRENE VAN 382-9191, 384-9191.

3 BEDROOMS — $44,900
Real dandy family home with ½ basement. Older but in good condition. Up dated wiring, plumbing and heating. Extra large kitchen with eating area. 18x20 separate garage with electricity and concrete floor. Also wired work and storage shop.

3 BDRM—BSMT CEDAR HILL — McKENZIE
New on market. Immaculate home on quiet street priced at $59,900. Owner leaving country. Near new furniture also for sale. Fridge, stove and washer included in price. 10x10½, DR, FP in living room, 3rd bedroom and rec. room in full basement. 12 years. old.

REDUCED $2,000 3 BDRM—BSMT $59,900
1 Mile past Thetis Lake, this 6 year-old family home offers a unique floor plan, large dining room living room with fireplace and 3 large bedrooms on main, 2 piece bath in full basement. 13x22 sundeck over carport. Well landscaped and secluded back yard. MLS.

COLWOOD GOLF COURSE 3 BDRM—BSMT $69,900
New on market this home offers seclusion in an area of prestige homes. 10x11 DR. Ensuite off large MBR, professionally finished 16x24 rec. room. 3rd bath down (3 pce.), well insulated. ML 24248.

COLWOOD RANCHER 4 BDRM—BSMT
This 7-year-old family home offers a different and convenient floor plan, large lot on quiet cul de sac. Owner is transferred to Vancouver and will consider offers on $67,900. 11x12 dining room, fireplace in LR, ensuite in large MBR. Shake roof MLS 23341.

NEW GEORGIAN COLONIAL
Overlooking Colwood Golf course., This 6 month new, prestige home offers luxury and quality to the discriminating buyer. Over 1300 sq. ft. on main including 3 pce. ensuite off 11x15 MBR plus large dressing room. 2 Fireplaces. Large foyer and professionally finished rec room in full high basement. Asking $93,500. ML 24249.
For the above 6 properties please call: PAT DOERKSEN 478-3432, 382-9191.

MOUNT TOLMIE FANTASTIC VIEWS
A delightful 3 bedroom executive home (2 baths) with the best Western views in this area. The property includes a spare 70x130 lot with the same views which can be built on immediately. Must be sold together for just $125,000. Exclusive. GRAY LAITE 656-5267 SID HASLAM 477-1994 OFFICE 382-9191.

WIDE RANCHER and POTENTIAL
Attractive custom built rancher with 3 BR, LR with FP, sep DR, hdwd flrs, new cabinet K with built in nook, mn flr ldy, full [illegible] H.W. [illegible] system, enclosed garage etc. Landscaped and rockwork on ¾ acre Cedar Hill X Rd. property offers potential of 2 addn. lots. Reduced to $120,000 (ML). View with HERB McDANNOLD 595-1177, 382-9191.

BIG HOME FOR A LARGE FAMILY
Large 2 storey with 1747 sq. ft. developed area plus full basement. 3 bedrooms, spacious living and dining rooms and a big family kitchen. Recently renovated spacious living and dining rooms and a big family kitchen. Recently renovated and updated. New listing $4,000 (ML). HERB McDANNOLD 595-1177, 382-9191.

HIGH QUADRA $129,000
Extremely valuable holding property and while waiting, feature a 1600 sq. ft. 1953 delightful home built for the tranquility and best exposure available on 1.6 acres of landscaped property. Indoor and outdoor living at its best. SID HASLAM 477-1994 GRAY LAITE 656-5267 OFFICE 382-9191.

BETTER QUALITY BETTER VALUE FOR YOU
WATERFRONT
10-MILE POINT
A beauty with its own sandy beach. Four bedrooms, 3 baths, two fireplaces. Sun decks galore with Southern exposure. .43 of an acre. Exclusive. $197,000.

UPLANDS TUDOR
Estate like grounds, half timber and stucco construction second to none. Hardwood floors, 3 (or 4) bedrooms, three baths. Family size den, master bedroom on main, children's upstairs, traditional large dining room and kitchen. MLS. $199,000.

UPLANDS BEACH DRIVE
Long low and lovely in its own park like gardens. 3 Bedrooms, 2 Baths, den, ocean glimpses. Superb dining room with patio off, a must if you like to entertain informally. MLS $139,900.

To view these homes please phone: GRAY LAITE 656-5267 SID HASLAM 477-1994 OFFICE 382-9191.

GORDON HEAD $73,500
4 Bedrooms 1400 sq. ft., beautiful fireplace in living room, spacious dining room. Custom built with excellent financing. IRENE VAN 382-9191, 384-9191.

OPEN SUN. 2-4 1476 GOLDEN PLACE
Get a new outlook on life provided by this excitingly located executive 4 BR home providing panoramic views form Olympics to the Island. High Doncaster setting — vacant — must be sold — all offers considered on $115,000 asking. (ML) View with HERB McDANNOLD 595-1177, 382-9191.

CANADA PERMANENT TRUST COMPANY

BRENTWOOD BAY
Fantastic view of the Bay and the Malahat for your large patio. This lovely two bedroom home has private dining room, large family room, with built-in wet bar. Master bedroom has ensuite with Roman tub and separate shower. Large living room with abundant windows, wall-to-wall carpeting throughout, 3 appliances, draperies. Priced to sell. Under $50,000 with monthly payments including taxes and insurance of only $450 per month. Before 5:00, ask for Jerry at 478-1343. Evenings, call 474-1928.

OPEN HOUSE CEDAR HILL AREA Sat. & Sun. 1 - 4 p.m. 1596 Sonria Place
Attractive 3 Br. 1,400 sq. ft. character home on lovely, large treed lot on quiet street. Full basement and in excellent condition. Good drapes, fridge and stove included. $73,900 (below appraised value). By owner 592-9584.

SIDNEY
3 bedrm house on 150 ft. lot — $56,000. Two 2-bdrm houses on 100 ft. lots — $32,500 each. Please contact:
GIFF CALVERT 479-4593

NORMAN ROSS & ASSOCIATES LTD.
440-1070 DOUGLAS 382-8181

BLOCK BB BROS.

DRIVE BY
1619 Camosun near Vic High. Attractive up and down duplex with 3rd suite possible in bsmt. (LR with FP already finished). Total rents would approach $800. Asking $66,900.
478-5561 MIKE MYERS 478-6249

NEED HELP
Here's a great home for the family on a budget. 4 good sized bedrooms on 2 levels. LR with FP, large lot, garage with sundeck. Inlaw suite rented at $200 per month to help with mortgage payments. Low Colwood taxes. Only $52,500. Needs some paint.
478-5561 MIKE MYERS 478-6349

TRADESMAN OR HOBBYISTS
Matching the exterior decor of the house, the 8000 sq. ft. heated (oil) workshop with intercom is ideal for tradesman. 1650 sq. ft. 4 BR home has very lge. rooms throughout. Separate DR. eating area in kitchen, 5th BR and 30 foot rec room in basement. All this on a well landscaped ½ HALF ACRE LOT IN THE Phelps-Highlands area. Just $79,900.
478-5561 MIKE MYERS 478-6349

COLWOOD GOLFERS
Lovely retirement or starter home situated on a quiet street overlooking a golf course. This 2 BR full bsmt home is on an easy care lot in excellent condition throughout. Vendor open to offers on asking price of $46,000.
478-5561 BOB PAUL 478-2477

PARKING - HIGH QUADRA
Approx. half acre in a quiet residential area. Large family home with 4th BR and large family room. Small cottage at back rents for $145.00 per month. Large wired workshop 24 x 40 at back of property. Lots of off street parking. Asking $89,000. MLS.
478-5561 BOB PAUL 478-2477

$41,500
Neat 2 BR no-step home with separate garage. Great for green thumbers. Close in Saanich location. Call GAIL the
478-5561 ORANGE BIRD 478-6458

OPEN HOUSE 2408 BETTE DR.
SUNDAY 1:30 - 4:00. Great family home offering 4 BR's, 3 baths, games room, rec room, heated 16 x 32 pool complete with all accessories. Offered at $75,900. Call GAIL the
478-5561 ORANGE BIRD 478-6458

$58,500
1½-year-old 3 BR home in Glanford area. Located at the end of a quiet cul de sac of nice homes. LR with mantle height brick FP. Master BR has en suite and extra large walk-in closet. Sundeck. Drive-in garage. Close to bus route and schools. A really good buy at $58,500. Call now on this one.
478-5561 John Robinson 478-7041

JORDON RIVER
Attractive 4-bedroom home, large and comfortable. Across the road from beach. Fabulous views of straits and Olympic mountains. Located on half acre. Workshop-studio approx. 900 sq. ft. Many fine features for you here. Price reduced from $69,000 to $60,000.
478-5561 John Robinson 478-7041

BROOME HILL
THREE GOOD BUYS:
1. Otter Point Rd. 3 bedroom home with bsmt and carport. LR has floor-to-ceiling wall-to-wall FP. Sliding glass doors to patio. Price $47,500.
2. GALENA 3 BR rancher. Cedar siding. Shake roof. LR has floor-to-ceiling brick FP. Kitchen plumbed and wired for dishwasher. Price $48,900.
3. BEATON RD. Brand new 3 BR home. Bsmt roughed in for future development, but already had 2 pce bathroom. Priced at $49,900.
478-5561 John Robinson 478-7041

OPEN HOUSE 2210 NEPTUNE
SUN. 2 - 4. Off LANDS END RD. on a well-landscaped lot this immaculate 1400 sq. ft. home offers family size kitchen, 3 bdrms, large bathroom, en suite plumbing and finished rec room. This split level home in a quiet area offers living at it's best. Offers on $79,900.
656-5584 Ted Phillips 656-5337

4 BEDROOMS
This is an exceptional home. 2 bdrms up and 2 bdrms down, 2 F.P.s. Beautiful L.R., w-w throughout. Professionally finished basm't. Landscaped lot with garden area. $59,500.
656-5584 Ben Richardson 656-6958

BUILDER WANTS TO TRADE
New house in Gordon Head, 1050 sq. ft. up, 600 sq. ft. down, dishwasher, F.P., $67,500. For building lots of equal value.
385-3231 Karen Dube 477-7034

ESQUIMALT $41,900
Here's a home to start your life in the right direction, with 2 bdrms large bright L.R., kitchen with eating area, a nice no basm't home on a corner lot. Close to schools and bus route.
386-3231 BOB HAHN 595-1642

FOUL BAY AREA $54,900
Lovely 2 bdrm full basm't home, good size L.R. with F.P., bright kitchen with eating area, 3rd bdrm in basm't. on a 70 x 100 corner lot.
386-3231 Bob Hahn 595-1642

2367 MT. WELLS DR.
Drive out to the Goldstream area and imagine the pleasure of your living in the attractive medallion home. The lower area is being developed for full enjoyment of spacious living. The kitchen with the division into a family area will delight the family and guest alike. This is a home that must be viewed to grasp its appealing character.
386-3231 John A. John 477-8096

$69,900 GORDON HEAD
New home with brick, sunken L.R., floor-to-ceiling brick F.P., large sundeck, separate D.R., large kitchen with eating area. Large master bdrm with en suite, 4 pce. bath, drive-in garage with unique wood rising door. Try you offer.
386-3231 BOB HAHN 595-1642

IMMACULATE & 1 MILE TO BRENTWOOD BAY
Double carport and big lot in a well kept area of new homes. More room than usual incl. large D.R. Basm't has rooms and bath both roughed-in. This 1½-yr.-old home with 1½ baths is a pleasure to view. Realtors, you will enjoy showing it. $68,900.
386-3231 D. B. Taylor 477-9179

LIVE GRACIOUSLY
What are you looking for? Character, craftsmanship, rich decor, views of sea and land. Then you'll find them all in this gracious executive home with it's secluded garden which has automatic sprinkler system. Inside all utilities are on one floor and intercom throughout rouses the five late sleepers. $135,000.
386-3231 Jean Mathieson 595-7665

NEAR THE HUB!
If you want to live on a quiet street and yet be near everything which makes life easy then don't miss this 4 bdrm home with its large backyard. Well priced at $58,900.
386-3231 Jean Mathieson 595-7665

CHARACTER HOME
FAIRFIELD AREA 1½ blks from the sea. 3 bdrms up, large in-line living and dining rooms. Ground level basm't with full in-law suite. Finished in excellent taste. Wall-to-wall carpet throughout. $69,900.
386-3231 Bing Richards 385-3506
386-3231 Subhash Sharma 479-4933

NO GARDENING
Do your fishing or golfing on weekends. Yes, so little maintenance required in this lovely 3 bdrm home, you can indulge yourself. Live in the Mt. Tolmie area amongst the beautiful maple trees. Large L.R., super rumpus, mammoth sundeck. Priced to sell at $84,500 or offer.
385-3231 Larry Wagner (on pager)

BLOCK BB BROS.

BUTCHART GARDEN AREA
This 3 bdrm home is situated on a large, potentially, sub-dividable, nicely landscaped lot. Interior and exterior of home are being completely refinsihed in pleasing decor. Basement is also finished with a luxurious touch. Views of wooded area and the Malahat. Yours for asking price of $85,000.
656-5584 Ted Phillips 656-5337
386-3231 Cliff Haslam 598-4430

COMPARISONS INVITED
Solid 2 bedroom, full bsmt home in very desirable area, plus self-contained ground level suite. Full price $59,900. Good financing.

ONE OF A KIND
If you want a 2 bedroom basement home that is bright, spotless and truly cozy this is it. Nothing to do but move in. Great value at $56,900.

PRICE REDUCED TO $94,900
New, quality built home with an outstanding ocean view in the Metchosin area. 1508 sq. ft. Builders loss your gain.

OUT OF PROVINCE OWNER
Never a better time to purchase a special built, multi-level home, 1 year old, on .33 acre. Spectacular view of Haro Straits. Offers invited to $109,900.
Les Adair-Williams
383-9950 477-1841

FULL PRICE $39,900
Recently updated 800 sq. ft. home on DUPLEX ZONED LOT in Esquimalt. Just got to be great value here. Let me show you today.
Les Adair-Williams
477-1841 383-9950

HEART OF FAIRFIELD
Cozy older 3 BR home, large garden with fruit trees, berries, gold fish pond and a wishing well. Excellent financing. Vendor will carry 2nd. Try your down payment and offer on $57,500.
477-1841 Al Bull 477-2149

CONDO WITH VIEW
This 2 BR condominium is located in Esquimalt close to shopping, Rec centre — schools — city bus stops at your door, low down payment, large assumable mortgage. Maintenance and taxes only $43 per mo. Priced to sell at $33,900.
592-0046 Ernie Charles 477-1841

MOUNTAIN VIEW
Located in popular Gordon Head are this 4 B-R home boasts over 1700 sq. ft. of living area which includes large dining rm — sunken living rm with feature stone fireplace. 3 baths, good size family rm. — extra BR on lower level — professionally landscaped — large lot includes green house. Price $77,500.
592-0046 Ernie Charles 477-1841

EXCELLENT RETURN
Up and down legal duplex located close to the city — in the process of being refurbished which includes a complete replacement of electric and plumbing fixtures — upper 2 BR unit now rents at $300 per month. Excellent financing. Full price $57,000.
592-0046 Ernie Charles 477-1841

BEACH DRIVE BEAUTY
Long low rancher of over 2800 sq. ft. set in a cleverly landscaped lot. Back garden has almost total seclusion. Home is all on one floor. 3 bedrooms — good sized elegant living room and dining room. Den and living room both have fireplaces. Asking $139,000 NRS—MLS.
Ron Kerfoot Bill Remole
652-2594 658-5794
Office 477-1841

JAMES BAY CLOSE TO BEACON HILL PARK
This six-roomed home is situated on a quiet street. The interior is brigh and attractive. An old brick floor-to-ceiling fireplace divides the living and dining rooms. The kitchen is excellent. An open stairway leads to the three bedrooms upstairs. The garden is fully fenced. Offered at $45,000.
Shelagh Hall Ted Walford
592-2723 598-1420
Office 477-1841

MOUNT TOLMIE PANORAMIC VIEWS
High on Mount Tolmie, on a quiet cul-de-sac of exclusive homes, and on over a half acre of trees and lawn, a 3 bedroom bungalow with magnificent views. Living room and dining room with views over oak trees to the sea, 3 spacious bedrooms. Large sundeck off kitchen, 45x14 Recreation room with fireplace. Property adjoins wooded park. Possible subdivlon, Offered at $112,000.
477-1841 Ted Walford 598-1420

OAK BAY RECREATION CENTRE
Located on a quiet street, but close to the Oak Bay Recreation Centre and shopping, a 10-room home ideal for the large family or that extra revenue. Living room, dining room, family room, 3 bathrooms. A versatile home and an excellent investment at just $59,000.
477-1841 Ted Walford 598-1420

TOWN AND COUNTRY REALTY
3579 DOUGLAS STREET
382-7276

YES YES
Yes, this is an excellent property to invest in and raise your family in. The house is over 1300 sq. ft. on the main and over 800 sq. ft. finished in the basement. There are four bedrooms, modern built-in kitchen plus kitchenette on the lower level. This is view property with over 1-3 acre of privacy. Yes, if you're looking for a good buy you must see this, it's priced at just $72,900 (MLS) and yes, we will negotiate. When you see it you'll say yes too. Ph. Jim Webber 382-7276 or 658-5977.

GORDON HEAD TRADE OR SELL
Brand new 3-bedroom home with two full bathrooms on main. Floor to ceiling fireplace. Large kitchen with beautiful cabinets and built-in dishwasher. Room for kitchen table. Dining room with bay window. Plus wall-to-wall cartet throughout. Full basement with R.I. fireplace, rumpus room and extra plumbing. Situated close to schools and university. Have a look and make us an offer. To view call B. Lawless at 382-7276 or 598-8323.

PEDEN REALTY LTD.
PMC
201 - 727 Johnson St. 388-5354

$3000 REDUCTION
Try this buy today. Three-bedroom, older home. Located close to schools and transit services. Easy maintenance yard Very clean inside. Full basement. Was $45,900 — Now $42,900.
ROBERT L. PEDEN
Off: 388-5354 Res: 382-5048

ROLL UP YOUR SLEEVES
and get to work. Here is a 1.68 ACRE property with house, barn, egg incubating facilities, fully fenced. Asking $44,900. MLS 23786. Call:
DONALD HAMILTON
385-2911 478-3552
Homefinders, Wall and Redekop

NEW HOME WITH SEAVIEW, Satellite Park. This 1875 sq. ft. 3-bedroom split level home located in exclusive area on expansive seaview large lot in Cherry Point area. This home has many extra features such as 2½ bathrooms, fireplace, two car garage, basement, wall-to-wall carpeting with master workmanship throughout. See this today, listed price $75,500. 112-743-5004.

VR Victoria Realty LTD
386-3585

10 - 3060 HARRIET SUN. 2-4
Spacious 3-bedroom townhouse, living room with striking fireplace, in-line dining room, 10x14 kitchen with dishwasher, range, fridge, laundry area with washer and dryer, 20x11 room for storage or could be a family room. Double drive-in garage. Very quiet adult-oriented and low $20 assessment, all this for only $53,900. We know this is good because we live in No. 5, ROMA NICOLL MOLYARD, your hostess. 388-3585, res. 384-4827, MLS.

533 CAIRNDALE off Wishart SUNDAY 2-4 EASY IN-LAW SUITE
The basement of this 4½-year-old home is perfect for an in-law suite. It has a new 3-pce. bath, one bedroom, 20x13 rec. room plus a 13x11 family room that could be converted to a living room with adjacent kitchen. The MAIN floor offers 3 bedrooms, 1½ baths, lovely rock fireplace, good-size dining room with glass doors to a large sundeck over carport. The yard is fully fenced and landscaped, on a quiet no-through street in the Colwood-Metcosin area. Jus minutes from elementary school. Vendors are leaving town and could be interested in selling their appliances, drapes are included. Asking price of $63,900 (MLS). Call today to view. Jack Lidstone — 477-9262, Dave Roberts — 477-1317, Office 386-3585.

REDUCED $68,500 NOW $60,900
The vendor has bought a Townhouse at Admirals Harbour View and are prepared to pass the savings on to you, This now has to be one of Central Saanich's best buys. A three-level split, 3 bedrooms, finished rec room, garden level access through sliding glass doors in the dining room, lovely natural rock fireplace, one 4-pce and 2 two-pce. bathrooms, balcony off master bedroom. A MUST SEE HOME. Call today. (MLS). Jack Lidstone, 477-9262; Lew Moilliet, 477-9251; Office 386-3585.

FAIRFIELD $61,900
An exceptionally spacious home offering a large living room with F.P. Good-size separate dining room with corner windows. Family kitchen with built-in nook. 2 good bedrooms. Full basement with 2nd bath and development. 60x120 private lot with separate garage. MLS. For showing and details contact Grant MacFarlane, 386-3585, 479-8528.

CEDAR HILL X RD. 4 BDRMS, 2 BATHS SWIMMING POOL
Just listed and so much better than new although only 9 yrs old. Every inch of its 2,100 sq. ft. shows quality and immaculate care. Liv. rm. with white California brick fireplace sep. din. rm.; stunning kitchen with beautiful cabinets, auto dishwasher, garburator and delightful breakfast area, sundeck off. 3 excellent bedrms. and superb 5-pce. bath on the main. DOWN is a dramatic 21 ft. family rm. with deluxe wet bar, 4th bedrm; office, 3-pce. bath and sep. ldry. rm., rich carpeting and panelling throughout. Lge. lot, 24-ft. diam. pool with 10-ft. surrounding deck. Don't miss seeing this choice home offering terrific value and location at $79,900. MLS. Ph Morris Lund, 386-3585 or 479-5688.

BRAND NEW
—Large kitchen
—Loads of Cabinets
—Slate rock F-C fireplace
—Full basement
—Full wall Rosewood panelling
—1½ baths, R1 3-pce. down
—3 bedrooms
—Level lot
—Quiet cul-de-sac
—5-YR. HUDAC WARRANTY
—Low tax area, Colwood Metchosin
—Thermopane windows
—Electric Furnace
—Trade in and terms available
—Asking $64,900
386-3585 Jack Lidstone 477-9262

TREES, ROCKS
Two acres of seclusion all still in its natural state, this country hideaway is located just 12 miles from downtown Victoria. Walking distance to a beautiful beach. Includes a 4-year-old Cedar home offering over 1100 sq. ft. Two large bedrooms up with living room, family room, kitchen with dining area, utility on the main. Price includes built in stove and dishwasher. $66,900. MLS. Jack Lidstone, 386-4585 res. 477-9262.

COUNTRY HOME 633 TREANOR
Brand new 3-bedroom Hucker-built home situated on a high view lot, wall-to-wall throughout, en-suite plumbing, 3rd bath roughed in the full basement. In-line living -dining room with fireplace. Priced to sell at $57,900. Colin Munro, 386-3585, res. 652-3383.

4386 TYNDALL
See this brand new Hucker-built home. Quality throughout, 3 bedrooms, master ensuite, sep. dining room, large kitchen with E.A. and access to sundeck. Full basement ready for development with R.I. fireplace. Asking $65,900. offers invited. Leo Van Dyk, 386-3585.

Green Acres
HENDERSON REALTY LTD.
385-9741 (anytime)

GORGE AREA OPEN HOUSE
NEW LISTING
SUN. 1-4:30
COME TO 3037 CARROLL ST.!
This immaculate 2 bedroom full bsmt home has it all! Completely renovated interior with gorgeous oak floors, wall-to-wall in master bedroom, rec. room with F.P. Very attractive large living room. Large bright kitchen with loads of cabinets. New roof, superbly manicured lot. Only $58,900! Buy before rates go up!
BOB LANGTON 384-9296
LORNE PEASLAND
385-9741 (24 Hr.)

$45,500
OPEN HOUSE 1-3
851 PHOENIX OFF CRAIGFLOWER
By owner — 3-bedroom, full basement all newly redecorated and on large lot. For more information call 386-6595.

SIDNEY
Two bedroom, no-step attractive newer home, lot 50x140, easy financing, $45,000. 656-8748.

THREE BDRM. NEONEX Mobile Home. Located on Malahat. For sale at $14,000 or rent at $180. Phone 246-4330 anytime.

JAMES BAY, 3 BEDROOM, GARden, sundeck, full dry basement, wall to wall carpet, ask for Therase. Store hours 382-6022 Home 382-4812.

DFH 477-7291
D.F.H. Real Estate Ltd.
1550 McKENZIE AVE.

TREAT MOM TO A HOME ON SUNDAY! OPEN HOUSE SUNDAY 2-4 1900 FORRESTER
What finer gift for her than this charming 3 bedrm. shake house that has been TOTALLY REDONE INSIDE. She will love the BRAND NEW KITCHEN with eating area, separate dining rm, bright living rm. with fireplace and the leaded-pane casement windows. The GLEAMING FLOORS and new capet in the halls and stairway mean that Mom has only to arrange the furniture — NO CLEANING TO DO! Add a well-treed corner lot with views of the mountains and you may be buying her a dream home! MLS 23665. NOW $66,900.
PAT VICKERY
477-7291 (Bus.) 592-6192 (Res.)

OPEN HOUSE 809 Haliburton Sun. 1:30-4 SEAVIEW!
809 HALIBURTON! You must come and see this home! Living rm. with fireplace, dining rm. leading onto the sundeck with sea view. Extra lge. kitchen for your eating comfort, attractive 4 pce. bathrm., then three lge. bedrms, master with en-suite. All this with expensive W-W. Your basement has already got an entertainment-size family rm. with fireplace, 1-pce, utility rm. and furnace rm. All this sitting on a lot of 90x117 average. $95,900.
LORNE BARR
477-7291 (Bus.) 383-5484 (Res.)
ANDY ANDERSON
477-7291 (Bus.) 477-6832 (Res.)

Gracious Uplands Residence New Exclusive Listing—$198,000
This totally charming home has become available for the discriminating family wishing to live in this elegant area. Features:
—5 bedrms.
—4 bathrms.
—Ideal for entertaining living rm.
—Separate formal dining rm.
—large family rm. off kitchen.
—.81 acre.
For your appt. to view, please phone.
JEANNE LUCAS
477-7291 (Bus.) 477-1342 (Res.)

NEW LISTING FAIRFIELD Very Lge. Rms.
2 BEDRMS, ROCKLAND-FAIRFIELD AREA, very spacious bright cheery home. Immaculate with ATTRACTIVE DECOR, quality W-W, fireplace in LR, separate DR, wide through hall, vanity bathrm, drive-in garage in full bsmt, private roofed patio in fenced back yard, beautifully landscaped. Hurry for this one! $69,900. MLS.
MABEL CRACK
477-7291 (Bus.) 658-8594 (Res.)

CHARMING CAPE COD
If you like CHARACTER, you MUST see this immaculate 3-bedrm. home situated on 1-3 acres of naturally beautiful landscaping. There are two bedrms, family rm. and 2-pce. bathrm. upstairs. On the main floor is the 3rd bedroom plus den with sliding glass doors onto the sundeck. The MODERNIZED kitchen has a garburator and a fine eating area. There's a drive-in garage, laundry and LOADS of storage in the bsmt. Asking $79,900. For appts. to view, call:
KEN HIGHTON
477-7291 (Bus.) 382-1419 (Res.)

Brand New!
Super Sea View
Reduced By
$14,100 for
IMMEDIATE SALE
Prestigious high location with panoramic sea views of the Haro Straits enhances this new contemporary three-bedrm. home. Built with the young executive in mind, the features of this desirable home include: thermo-pane windows, vacuum system, intercom and many more. Price reduced to $124,900. Further details cheerfully give on this exclusive listing. Please call:
ANDY ANDERSON 477-6832 (Res.)
DOROTHY CAMPBELL 385-6405 (Res.)
or 477-7291 anytime

TUDOR COUNTRY $84,900
Authentic tudor with 4 large delightful bedrms. on 0.75 acre lot near Bear Hill with nice combination of Cedar and Maple trees. Totally separate living rm. with feature brick fireplace and french doors to sundeck. Informal country kitchen and dining rm. combo, two bathrms., central hall floor plan. Only 6 yrs. old. Workshop area. A real must see!
PHIL WARREN
477-7291 Anytime

QUEENSWOOD SACRIFICE SALE
Designed by David Gurr for individual family lifestyles,soft decorator colors plus the warmth of wood add a gracious note to this deluxe 4-bedrm. home. Super character living rm. and dining rm. with dark parquet floors. Lge. bright modern kitchen with built-in dishwasher, 4 generous bedrms. plus a lge. den or guest bedrm. super size family rm. with fireplace, 3 bathrms, intercom, vacuum system, drive-in 2-car garage. Located near 10-mile Point. Deluxe, character and charm. Sacrifice price of $109,000.
PHIL WARREN
477-7291 Anytime

ISN'T THIS WHAT YOU'VE BEEN LOOKING FOR?
—1179 sq. ft. excluding balcony.
—Top floor, corner unit.
—2 bedrms. plus 10x10.3 den.
—14 suite bldg.
—in-suite laundry-storage area—extra-wide bright kitchen
—quiet, tree-lined street.
SEE IT FOR YOURSELF WITH
DONNA FOSS
477-7291 384-8075 (Pgr. 504)

GET OUT YOUR MEASURING TAPE
... in order to appreciate fully, the room sizes in this 1230 sq. ft., graciously laid-out condo which provides sought-after, SOUTHERN exposure; private outlook; BRIGHT kitchen with 3 appliances; excellent STORAGE areas; 25.4x14.10 living rm.; 15.10x13.8 master with EN-SUITE and walk-in closet. Located within WALKING distance to all shops and bus. "MEASURING" value, too! Only $46,500. MLS. Call me for more details and an appointment to view!
477-7291 384-8075 (Pgr. 504)
DONNA FOSS
D. F. H. REAL ESTATE LTD.

KINSMAN PARK GORGE, WELL maintained modern duplex. 3 bedrooms up, 1 bedroom suite down, rumpus room, utility room, sundeck, double carport, greenhouse. After 5 p.m. weekdays, anytime weekends. 598-7741.

BICO
BOORMAN INVESTMENT CO. LTD. — 386-7521

NEW FOURPLEX FULLY RENTED
Two, three-bedroom ensuite, 1200 sq. ft. apartments and two one bedroom apartments. Attractive building in country setting on seven mile circle. Now rented for $1050.00 per month. A really lovely home and income or just a sound investment.
ASKING $139,000
DEAN ELLIOTT
386-7521 383-7339
or
PHIL SIMPSON
386-7521 595-1863

OAK BAY
In the lovely University area, a contemporary design with large open area living and dining, beautiful views, great kitchen with sunny eating area and utilities handy. 4 B.R.'s plus den opening onto patio. Downstairs (ground level) ideal for teenagers or in-laws. With large bright rec room w. fireplace, 2 BR's plus 3 pce. bath. Panelled entry with slate floor. Gently sloping lot with some natural rock, small vegetable garden. Back area fenced in for small fry or pets.
ASKING $115,000.00
386-7521 Tove Barlow 477-9859

BEST OF FAIRFIELD
Character tudor residence. Hollywood Cres. area. Spotless spacious two storey. Two bathrooms, family room, etc. Close to sea, park with tennis courts, stores, school but distance away from noisy traffic. Owners are moving and selling at very realistic price. $61,500.
386-7521 D. ZACHARY 592-2265

LANGFORD'S BEST BUY $58,500.00
An Immaculate home on a quiet, convenient street — only three years young — The main floor offers — 20' living room with fireplace — separate dining room — three bedrooms — two bathrooms — eating area in kitchen — The full basement offers a third bathroom, play room, and recreation room with fireplace. (MLS).
386-7521 Ian Boorman 592-3335

URGENT! UNIVERSITY AREA
Circumstances require action — this home must sell now!! There is a large living room with hardwood floors and fireplace, dining area, two bedrooms bathroom and kitchen with adjoining utility room. Good closet and cupboard space throughout with additional storage and workshop space in the attached garage. Situated in a very secluded garden setting within walking distance to the University.
NOW $53,000.00
386-7521 Eric Graham 656-4489

4 BEDROOMS $44,900
Hate Vic West? Why not look anyway. Comfortable home. Living room on East side. Kitchen with sunny separate dining room. Laundry room. Duplex lot 60x120. MLS 23039.
CALL JOHN HOLMS AT 386-7521

LITTLE COTTAGE VIC WEST BORDER
3 bedroms. Country kitchen and dining area. High lot. Bus close. $35,800. MLS 20850.
CALL JOHN HOLMS AT 486-7521

CORDOVA BAY
2 Lovely treed building lots, close to beach and shopping, with possible sea glimpses. MLS.
ASKING $23,000.00
386-7521 TOVE Barlow 477-9859

WHITTOME'S
1111 BLANSHARD 388-4271

COLWOOD AREA
Drive by this lovely 5-year-old, 3-bedroom, full basement home located at 3359 Wishart Road, in lovely park-like setting. Home features living room with fireplace, dining room with sundeck off, over carport. Finished rumpus room and extra bedroom and ½ bath in basement. Asking $61,000, but offers invited. For more information and to view please call:
OLIVER DOUGLAS
388-4271 598-3926
388-4271 E. WILKINSON 652-2739

Newton St. Special $37,000
18'x11' living rm. 1 bdrm. kitchen and pantry. Fruit trees. Ready for decorating. Quick possession.
388-4271 Shirley Wilde 478-2459
388-4271 Ruth Lukaitis 477-5306

ESQUIMALT 1063 Colville Rd.
4-bedroom home situated on corner lot across street from golf course. Large workshop and double carport attached. Asking $44,000. For more information please call:
TED WILKINSON, 388-4271
O. DOUGLAS

ESQUIMALT 473 JOFFRE
½ strata title, SxS duplex, 3 bedroom, living room with fireplace, large kitchen with eating area. Room for good garden on large lot. Asking $37,500. For more information and to view call:
E. WILKINSON O. DOUGLAS
388-4271

OAK BAY $52,000
This older sound home of approx. 1326 sq. ft. has been reduced in price and requires an offer as it must be sold. Drive by 1733 Foul Bay Rd. I will be pleased to show you through.
JACK SWANSTON
Phone 388-4271 — 592-6338

THE ONLY ONE
2-bedroom cosy bungalow just off Cook St. Sliding glass doors off remodelled kitchen. Living room with fireplace. A treat to show. MLS 24258. Ideal as first home or retirement.
BOB JOHNSON 592-3573
J. H. WHITTOME CO., LTD.

FARMER
INVESTMENTS & REALTY LTD.
825 Bay Street 382-2134

3400 BROWNING $62,500
Complete in-law suite, plus 3 bedrooms up. California style home on 56x125 foot lot, Easy keep yard with 15 fruit trees. See this home now.
BOYD SADLER
382-2134 592-1929

OAK BAY UP & DN. DUPLEX
Attractive, updated, 1-2 BR. unit; 1-1 BR and den. Both have fireplaces. Full basement. $75,000. Exclusive. Appointments to view. Phone Boyd Sadler 592-1929 or R. L. Bergstrom 592-0109.

JACK MEARS
OAK BAY REALTY LTD.
Member
Relocation Services Canada
2194 OAK BAY 598-3321

OPEN HOUSE
SAT. AND SUN. 1:00-4:00
4814 WEST SAANICH
Lots of parking, lots of gardening area. So many extras. Owner built with space in mind. Kitchen with eating area, dining, living room, 3 bedrooms, master with ensuite, full 4-pce. bathroom all on main. Ground level could be 2 more bedrooms. Roughed-in 3-pce. bathroom PLUS finished rec. room with fireplace. Asking $79,900. Please call: PHYLLIS COUTTS at 598-3321.

JAMES BAY
OPEN DAILY 2:00-4:00
26 MENZIES STREET
$56,000
Bright and beautiful, 3 bedrooms, 1½ baths, large living room with fireplace, walnut kitchen cabinets, drapes, fridge and stove included. Private showings evening by calling: LYNETTE DELAHUNT or JOHN MEARS at 598-3321, 592-9224, 598-7809.

ANOTHER OAK BAY EXCLUSIVE
$79,500
Charming character home in this ever-popular north Oak Bay area. Leaded doors lead to the spacious living room as well as the 14x12 separate dining room. 3 bedrooms, all rooms are hardwood on main floor. The back is a gardener's delight with fruit trees, flowers and lily pond. The basement features a dark room, 2 undeveloped rooms. Drive-in garage and plenty of storage room. To view please call: MARKIE MUNN or MARJ NAPPER at 598-3321.

NEAR WILLOWS SCHOOL
Pleasing 4-bedroom family home with well-proportioned rooms and pleasant garden with back lane access. Corner fireplace in living room, dining room has built in buffet and beamed ceiling. Large kitchen with family-size eating area, 4-piece bathroom on main, 2-pce up. Full basement. Price $65,350. Call: MARY TAYLOR at 598-3321.

METCHOSIN
Do you want to be on the waterfront, have your very own beach area? Here is 3 bedrooms, 2 bathrooms, rec. room with balcony overlooking the ocean. Huge living room that boasts wall-to-wall fireplace to match the beautiful setting of this log and stucco home. Asking $115,000. Please call: PHYLLIS COUTTS at 598-3321.

ELK LAKE AREA
$69,500 — VIEW OF STRAITS
Lovely 2-bedroom home plus one in full high basement. New wall-to-wall carpet in living room, dining room and hall. Modern kitchen, lots of cupboards. Large sundeck off dining room. Double carport and nice lot. For further information please call: HAROLD WHILEY at 592-2798 or 598-3321.

OAK BAY
$53,500
CLOSE TO REC. CENTRE
Nice 2-bedroom home plus extra one in full basement. Living room with fireplace and large kitchen. Rear lane into nice lot for boat parking, etc. Open to offers. Please call: HAROLD WHILEY at 592-2798 or BILL MOHR at 598-6716 or 598-3321.

I FOUND IT —
IN SOUTH OAK BAY
A modern 3-bedroom home in prime location, ideal for small family. The house is in first-class condition and recently completely insulated. Large LR-DR with fireplace, modern kitchen and sundeck. Full high basement with lots of potential for development. Drive-in garage. Medium-sized well-kept garden. Don't miss seeing this attractive property which is offered at $74,000. Please call: JOHN BARNES at 598-3321 or 598-4243 anytime.

OAK BAY —
EXCELLENT FAMILY HOME
This 3-bedroom home is conveniently located close to schools, beach and parks. Spacious living room with fireplace, dining room, large kitchen with eating area, utility, full high basement, rec room, drive-in garage. Nice well-kept yard with rear lane access. Large garden shed. Asking $72,000. To view please call: JOHN BARNES at 598-3321 or 598-4243 anytime.

CONTEMPORARY FAMILY HOME—UPLANDS
A beautiful home in prime location with ocean views. The house contains approx. 3,000 sq. ft. plus 600 sq. ft. finished basement (ground level) comprising of rec room with fireplace, games room and 3-pce. bathroom. Main floor has large panelled living room with marble fireplace, separate dining room, panelled den, modern kitchen has adjoining family room with fireplace, powder room. Upstairs there are five bedrooms (master en-suite) 4-pce. bathroom. The attractively landscaped property is approx. .6 acres. Other features include quality wall to wall carpets, oak floors throughout upstairs, shake roof. Asking price for this fine residence is $215,000. Make arrangements to view with: JOHN BARNES or PETER NASH at 598-3321.

MT. DOUGLAS PARK
Priced for a quick sale, so don't be a slow poke! $69,900 will make you the proud owner of this immaculate 3-bedroom home, 1½ baths, sunny kitchen with nook, separate dining room, cosy living room with brick fireplace. Full, high ceiling basement with 2nd fireplace and roughed-in plumbing. MLS. More details cheerfully given by: HANNE PRIMGAARD 598-5812 or CONNIE O'REGAN at 592-0454 or 598-3321.

LANSDOWNE
$128,500
Unique to the average home this Mediterranean show piece has all the requirements for gracious living. This home is situated on two lots, and consists of large living room with floor-to-ceiling stone fireplace plus separate formal dining room, and a kitchen second to none. Upstairs has three bedrooms plus two baths. For information please call: BILL MOHR 598-6716 or HAROLD WHILEY 592-2798 or 598-3321.

1051 COLVILLE	$38,500
226 ONTARIO	$46,500.00
2821 ADELAIDE	$49,950.00
3326 WHITTIER	$55,500.00

DRIVE BY AND CALL ME
TO MAKE YOUR OFFER
DO NOT DISTURB OWNERS
ERIC MacFADYEN
MacFADYEN REALTY LTD.
598-7729 595-6000

HYCROFT ARMS FAIRFIELD
Corner suite pleasantly surrounded by flowering shrubbery, 2 bedrooms, huge master with ensuite and lots of closets, L-shaped LR and DR, stepsaver kitchen includes 5 quality appliances and the suite is recently redecorated in the finest of taste (including new carpet). Trades considered and financing avaialble. $38,900.
RICK KALLSTROM
595-5171 386-0751
Canada Trust

OPEN HOUSE
Sunday 2 to 4 p.m.
Ardmore, 655 Bradley-Dyne. 4-bedroom split level, 3 bathrooms, 2 sundecks, sunken living room, separate dining room, kitchen with bvreakfast area. Many more extras on 6 acre lot. Enquiries 656-1884.

OPEN HOUSE SATURDAY AND Sunday, 1 - 4. On Lucas, 945 and 955. Ready to move in, these beautiful designed houses. Lawns are in. Priced $89,900, $94,900. Large lot close to schools and shopping. If you want quality and the best value in town buy direct from builder. 478-2369.

$47,500, SIDNEY, WELL KEPT, 2-bedroom bungalow, drapes, wall to wall, workshop and garden. 656-6684.

250 HOUSES FOR SALE

Island Homes Ltd.
2504 DOUGLAS
386-7545

OPEN HOUSE
Fri., Sat., Sun. 2-4
Buckingham Place
(Off Arbordale, Upper Shelbourne)
4 NEW
HUCKER HOMES
$66,800 - $69,500
Compare for value; 1200 to 1300 sq. ft. fin. space, 2 fireplaces, 3 bedrooms (master ensuite). Wall-to-wall throughout. Quiet cul de sac with lovely views. Close to bus, shops and schools. For prior viewing call J. C. Baxter or J. Barton, 386-7545 (24 hrs.).

OPEN HOUSE
Sat. and Sun. 1:30-4
2960 DONCASTER
Two-bedroom starter or retirement home, wall-to-wall throughout, above-ground swimming pool — fruit trees — fenced yard. Close to schools and shopping centre, $55,500.
Roy Eldridge, 477-6735
Barry Thorndycraft, 477-8487

SIDNEY BOUND
OPEN HOUSE
10103 Resthaven Dr
Sun. 1:30-4
Call me on this four-bedroom home in a good area — fully fenced lot and good 360 degree view of the surrounding country side — wall-to-wall carpeting throughout. Priced at $59,500. Call:
ROY ELDRIDGE Res. 477-6735
ISLAND HOMES 386-7545

GOOD VALUE
Central Saanich
Excellent 3-bedroom home built 2 years. Large living room, separate dining, and family kitchen with built-in range. 2 full baths. Wall to wall carpets. Full high basement, carport, sundeck. Many extra features. 15 fruit trees, large lot. $59,000 terms arranged. To inspect please call Lloyd Ellis, 658-8222.

"Retirement Gem"
Just listed a lovely 2-bdrm, no step home close to Woolco. Spacious well planned kitchen with laundry area. Large, bright in-line living and dining room with beautiful hardwood floors. Lovely yard with fruit trees and garden. Carport, storage shed all help to make this home a real buy at only $49,500. Call Ron Crow 592-4989.

GORDON HEAD
WHERE CAN YOU FIND THE FOLLOWING FEATURES IN GORDON HEAD FOR JUST $76,900?
—1,460 sq. ft. on main floor (over 2,000 sq. ft. finished).
—3 or could be 5 bedrooms.
—2 family rooms, one off kitchen the other with fireplace.
—Sauna
—Large, well-treed lot.
—Convenient to all schools, shopping and university.
—Separate storage and workshop.
—Quiet cul de sac.
Barry Thorndycraft, 386-7545 or Res. 477-8487.

FAIRFIELD
Delightful, charming older home across the road from the sea. Granite and stucco exterior glassed-in sunporch — lovely entrance — granite fireplace in living room — ornate ceiling — separate dining room with beamed ceiling — oak floors — sliding doors — built-in oak buffet — modern kitchen — breakfast nook — 3 bedrooms — sundeck off master bdr. — 2 extra bedrooms up — full basement. If you like character homes this is treasure at $82,500. Bill Palfrey 386-7545 or 598-4210.

FABULOUS VIEW
"Just Listed" 4 BR home in a choice area with a panoramic ocean an dmountain view. Large, bright L-shaped living and dining room with heatilator fireplace. Convenient large, bright kitchen with sundeck. Spacious master BR with dressing room and full bathroom. Games room, den and family room together with a nicely landscaped lot with garden area and fruit trees make this a real buy at $114,500. This home is exceptionally well-built with THERMOPANe windows, double doors, 4 and 6-inch insulation and zone controlled electric heat. To view call Ron Crow, 592-4989 anytime.

SOOKE
Lovely one-year-old, family home — better than new. Three bedrooms on the main with master ensuite. Laundr yroom and rec room with fireplace in high, bright basement. Immaculate condition. Phone Bill Palfrey 386-7545.

Mill Bay District
Superlative Ocean & Mountain Views
Asking Price
$68,800
Over 1500 sq. ft. of living space on one floor, 3 BR, sunroom 3 side all glass, rumpus room 420 sq. ft. large lot over 15,000 sq. ft., low taxes. Without a doubt one of the most spectacular views on the whole Island and situated at Mill Bay just 25 to 30 minutes into Victoria.
B. PULLAN Res. 477-1576
PAT SNOW 386-7545 or res. 592-3931

South Fairfield
VACANT
Immaculate 3 BR home with gleaming H.W. floors. Large, bright L-shape liv. and din. room — fireplace. High basement, extra bath, laundry and rumpus room. D.I. garage. Old brick front. Small fenced yard with fruit trees. M.L.S. $69,500. MUST BE SOLD. Trades considered. TERMS. Ron Crow 592-4989.

HIGH QUADRA
2 BDRMS
½ ACRE
This delightful house with shake roof, vertical cedar siding, full basement with extr abdrm is situated on a beautifully landscaped lot 101x226. If lot is too large, consider the possibility of subdivision. Full price $71,000. For further information call Mr. Pullan anytime at 386-7545.

GREAT VALUE
NEW 3 BDR.
NOW $61,500
TRY $3000 DWN
Immediate possession on this beautiful 3-bedroom home located at end of quiet cul-de-sac. 1250 sq. ft. on the main floor. Spacious living room with rock fireplace. Ensuite off large master bedroom. Full basement with attached carport and sundeck. Ample room in lot for boat or trailer.
HOWARD MITCHELL 479-4818

CAMROSE CRES.
$55,900
LARGE LOT
This good-sized home is situated on nearly one-third acre and has much to offer. A low down is possible and the owners will consider any offer. A recent addition gives the main floor a large, bright dining room and a family room. Make sure you see INSIDE this home. Call:
595-5171 BRIAN MARTIN 595-5171
Canada Trust

8% A.H.O.P. PROJECT
$2250 down, $319 per month 3-Bedroom Strata-duplex, fireplace included, choice of interior finishing, landscaped with fence. Country living for the right person with Victoria 15 minutes away. Priced at $45,000. 595-0402 or 384-8075, Pager 237.

FOR QUICK SALE, 8-YEAR-OLD Cathedral entrance, Vic West. Small easy care lot, 2 bedrooms, fireplace, basement room, new WW, redecorated. Offers on $48,900. 386-8193.

250 HOUSES FOR SALE

Green Acres

4½ PER CENT
EXCLUSIVE RESIDENTIAL
HENDERSON REALTY LTD.
385-9741 (anytime)

ESQUIMALT SPECIAL
824 COLVILLE RD.
Roomy contemporary home in excellent condition on large lot with rezoning potential. Two bedrooms on main and two more in basement plus rec. room. Priced right at $54,500.
ORVILLE WHITE 592-7220
HUMPHREY GOLBY 592-6730

STARTER RETIREE
3415 RICHMOND AVE.
Small, 2-bedroom home on very large view lot. Handy to all services, good garden and development potential. Owner anxious for offers to $54,000.
HUMPHREY GOLBY 592-6730
ORVILLE WHITE 592-7220

OAK BAY HOMES
ESTEVAN SHOPPING CENTRE — 2 bedrooms — $64,500.
WILLOWS — 4 bedrooms, quiet street — $84,600.
LANSDOWNE SLOPE — Mountain views — $84,500.
SOUTH OAK BAY — 2-bedroom tudor — $69,900.
MRS. JUNE CARVER 595-8664

SOUTH OAK BAY
THREE BEDROOMS
Near golf course and waterfront! This fine residence is a must to view. Offering large living room with fireplace, formal dining room, modern kitchen with eating area, family room and 4rd bedroom in full basement. Situated on a picturesque corner lot. MLS No. 23522. Asking $69,900.
BUD HUDSON 385-9741 or 479-3849

NEW HOME
IN SOOKE
Quiet dead-end road with pleasant pastoral view. 3-bedroom home, 13x17 living room, fireplace, separate 9x12 dining room, bright 13x10 cabinet electric kitchen, full high cement basement. Carport under spacious sundeck. Aluminum siding, shake roof. Priced to sell at $55,500. For further information call BOB GIBSON anytime, 385-9741 or 658-5153.

SLASHED!
Owner says SELL! Take advantage. 3 bedrooms. 1200 sq. ft. home on level large lot suitable for home shop, parking. Luxton area. Asking $66,000. Clear title.
BILL McCARTER 592-3970
BOB GIBSON 658-5153

574 BROADWAY
Immaculate, cosy 2-bedroom home in this desirable area. Bright 12x16 living room with fireplace, dining area adjoins efficient kitchen. 4-piece bath. Full basement with rec. room and utility room. Fenced yard 51x128. Asking $56,900.
BILL McCARTER 592-3970

COUNTRY SOLITUDE
That's what you'll be saying over and over, when you see this 1.71 acres. Within 7 miles of Victoria and only $54,900. This is a brand new listing near peaceful Prospect Lake and it won't last long! Call today.
BILL McCARTER 592-3970

EXCEPTIONAL BUY
AT $49,900
Let me help you get the best financing possible on this spotless 4-bedroom home that features everything a young family requires. Located close to all amenities at 363 Ker Ave. MLS No. 23444.
CHARLES ARNOLD 592-6454

$52,000
CLOSE TO TOWN
CEDAR HILL
Move in soon to this attractive 3-bedroom split level (front to back). Panelled living room has fireplace. Nice yard. Owner will redecorate to suit you. To view call:
CHARLES ARNOLD 592-6454

MILLION $$$$$ VIEWS
319 MILBURN DR.
Better built home located on upper Esquimalt Lagoon with spectacular views night and day. 3600 sq. ft. Family room off an absolute dream kitchen. Part of the basement could be a suite if you prefer. Parking is more than adequate. Just reduced to $115,000. MLS 23424
CHARLES ARNOLD 592-6454

LANSDOWNE Properties Ltd

3 BEDROOMS
ONLY $44,850
In the Cloverdale area this beautifully renovated home is just right for a young family or possibly a retired couple. It features a comfortable living room, kitchen with eating area, a large family room and 3 bedroms. It's just like a new home. TO VIEW CALL: PETER BARDON 592-2431.

CADBORO BAY
Excellent value in this 3 bedroom, 2 bathroom 1600 sq. ft. no step bungalow. Private foot path to beach . . . Super low price of $79,000. BRIAN RIPLEY 598-5643 or 592-2431.

DUPLEX ZONED
$54,000
LOW TAXES
Immaculate
Near Crystal Pool
2200 sq. ft.
3 bedrooms
Full basement
Large family kitchen
MLS ALAN PETERSEN 385-0652 or 592-2431

4 BEDROOMS
2 bathrooms, 2 fireplaces, separate family room in this 1965 quality built 2,000 sq. ft. home on high location with southern views of Victoria. Excellent value only $67,500.00. BRIAN RIPLEY, 598-5643 or 592-2431.

VICTORIA $43,000
Super starter! Like new 2-bedroom bungalow with basement. Excellent value. Hurry on this. Call Brian Ripley, 598-5643 or 592-2431.

SWINERTON'S
REALTY WORLD

Open House
Mon. Night Thru
Fri. Night
6 to 8
Taine Pl.
off Saanich Rd.
"Court Order Sale"
Priced from $60,300
to $61,900
Please call 385-2481
SWINERTON, STEWART CLARK

LANGFORD
for the tradesman who works out of his own home: - CONSIDER THIS:
—Garage 24x20 (underground wiring)
—Boat shed 24x12
—Lot 69x150
—large cheery kitchen, L.R. with F.P., den, sliding glass doors to patio.
—Fully fenced asking $48,500.
DONALD HAMILTON
386-2911 478-3552
Homefinders, Wall and Redekop

250 HOUSES FOR SALE

mann
T. L. Mann and Associates Ltd.

12
NEW
HOMES

FOR: VERY GOOD PRICES!
$64,750 to $68,900 and 2 unique 1½ storey models at $78,900 just being finished. Lower down payments possible!

FOR: LOTS OF EXTRAS!
and extras make the difference.
FOR: A NEIGHBOURHOOD YOU'LL FEEL PROUD TO LIVE IN!

FOR: A QUIET LOCATION!
Where the children can play more safely on no-through streets.

Come and See the Selection of Homes Available at LEEDS PLACE

You'll love it because it feels like a bit of country. Doesn't feel like a typical subdivision. It's in a valley-like setting yet it's only 5 minutes to town.
LOCATED: Off Lodge Avenue, between Saanich Road and Quadra Street. Bring the kids!

Visit Our Furnished Dispaly Home
Open:
Weekdays, 2-4:30
Saturday, 1-5:00
Sunday, 2-4:00

GREAT BIG HOME
In James Bay. Old but remodelled. 1,850 sq. ft. on the main floor alone, with an upstairs and basement. You'd love it. Living room and den with fireplaces. Good size yard. Well cared for. Just $54,900 on MLS.
KEN MANN
BUS. 598-5144 RES: 477-6773

16 YEARS YOUNG
A very well maintained home in the Gorge-Burnside district. Main floor with great big living room, kitchen and eating area, 4-pc bath and 3 bright bedrooms. Full basement with finished rec room and bar, 4th bedroom, utility room and garage. Sundeck overlooks a well lawned and fenced backyard. Close to schools and shopping. Listed for $58,900, and the owners will carry a 2nd mortgage.
KEN MANN
BUS: 598-5144 RES: 477-6773

HOME
IN-LAW
SUITE
$59,500
This renovated 15-yr.-old home in the Lakehill area. Living and dining rooms, fireplace, kitchen with appliances, 4-pce bath and 2 bedrooms all on the main floor. The basement has utility room with W and D, and a full in-law suite with living room, large kitchen and eating area, 1 bedroom and 3-pce bath. Ste. is only 6 months old. Big sundeck at rear, extra parking, convenient location. Many extras.
KEN MANN
BUS: 598-5144 RES: 477-6773

$49,500
GORGE-
3 BDRM.
Older renovated bungalow in handy location, 1,300 sq. ft. of good accommodation on one level. Owners have purchased, so make an offer. Drive by 413 Walter Avenue. MLS.
STAN PELLAND
BUS: 598-5144 RES: 598-5427

Ridley Bros.
Development Co. Ltd.
478-1721
Member Victoria H.U.D.A.C.

NEW HOME
COLWOOD
WISHART RD.
(Turn right off Metchosin Rd. at Colwood Firehall)
REDUCED
NOW
$59,900
3 Br., 1200 sq. ft., old brick FP., taxes $300 net 64x115 lot.

OPEN
Mon. - Wed. - Thur.
3 - 8 P.M.
Fri. 1 - 5 P.M.
Sat. and Sun. 11-5
Other Times By Appt.
B. FORD
Off 478-1721 Res., 385-6916

MILSTED
MORTGAGE & REALTY LTD.
101—2526 GOV'T. ST. 388-7111

OPEN HOUSE
FRI. SAT. 2-4
1605 Hawthorne
THE VALUE is there FOR ALL TO SEE and the PRIDE OF OWNERSHIP can be yours, when you find THE RIGHT HOME! in our opinion this new house is GOOD VALUE on today's market, we also feel the FLOOR PLAN is very flexible. SPRING PRICED AT $63,900. CALL BOB LINDSAY 388-7407.

$41,900
1690 McKenzie Ave.
This cottage, is located on a corner lot (Approx. 70'x124'). There is a living room, kitchen, one bedroom and bathroom on the main floor and TWO ATTIC TYPE BEDROOMS. The house is livable as is but the HANDY MAN, with imagination could do wonders. CALL HARRY PALM 384-7229.

MORTGAGES
REQUIRED
CALL TREV 388-7111

250 HOUSES FOR SALE

Park Pacific
383-4124

OPEN HOUSE
SUNDAY 1:00 - 4:30
1207 UNION DR.
4-BEDROOM CHARACTER HOME WITH OVER 1650 SQ. FT. LARGE LIVING ROOM WITH FIREPLACE AND SEPARATE DINING ROOM. TASTEFULLY REMODELLED BATHROOM AND KITCHEN—FAMILY ROOM AREAS. MATURE WELL LANDSCAPED LOT; FENCED BACK YARD WITH CHERRY, PEAR AND PLUM TREES. ASKING $68,500. CALL:
MURRAY LAWSON
479-8813
MIKE RUDDY
656-4089

CHECK
THIS
LIST
. . . of features contained in and pertaining to this home located at 1733 Jefferson near Lambrick Park.
THE HOUSE
Bedrooms — 3
Bathrooms — 3 (3-piece ensuite)
Fireplaces — 2 (living room, rec. room)
Elegantly tiled foyer entrance
Large kitchen with dishwasher
Double drive-in garage
Built-in vacuum system
Quality appointments throughout.
THE LOCATION:
Situated in a new area of custom-built homes
Quiet dead-end street
Shopping within minutes
Recreation facilities close (but not too close).
This delightful near-new home is offered at $84,500. MLS. For further information or viewing call:
MURRAY LAWSON
479-8813

A
MILLION
$ $
VIEW
is yours from this brand-new 3-bedroom no-basement home located in DEAN PARK ESTATES. There's still time to choose those personal touches (tiles, colors, carpeting, etc.) that will make this Features alretdy included are: house YOUR HOME.
—Thermopane windows
—Built-in intercom, stereo, vacuum
—Floor to ceiling fireplace
—Vaulted ceiling (living room and master bedroom)
All this and a magnificent ocean and mountain view not only from the living room and separate dining room but the kitchen as well! ASKING $95,900. For further information call:
MURRAY LAWSON
479-8813

NEWSTEAD REALTY LTD.
1637 Fort St. 598-5166

OPEN HOUSE
1:00 - 4:00 SUNDAY
Total peace of mind can be yours (no through traffic) — visit 3363 Glasgow (just North off Inverness). Five bedrooms, 3 bathrooms, 2540 sq. ft. of finished family living space for $63,900. Even if this cozy old fashioned home is not exactly what you've been seeking, spend 10 minutes to discuss your new home with a "Realistic Realtor"
BRUCE or JEAN
HUTCHINSON
or call:
598-5166 bus. 479-8429 res.

OPEN HOUSE
3965 BOW ST.
(Off Arrow
Off Cedar Hill)
Sunny patio, cool sundeck and country quiet. Three bedroom (fantastic fireplace). View this home, priced to sell at $67,000 with
BRUCE or JEAN
HUTCHINSON
Sunday 1:00 - 4:00 or call
598-5166 479-8429

BANKRUPT SALE
Four bedrooms, 3 baths, 2460 sq. ft. of living. 292 Portsmouth Drive, Esquimalt, will accept offers. Asking $68,000. M.L.S. Staneland Johnson: 384-0994 or 598-5166

A.E. LePAGE
WESTERN LTD REALTOR
1391 HILLSIDE
386-6331

EXCITINGLY DIFFERENT
Designed by Joseph Cotten, this beautifully finished three-bedroom home has much to offer the discriminating buyer. Good high location just minutes from downtown, high cathedral ceilings, two floor to ceiling fireplaces, two carports, teak cabinets and built-in bookcases, three bathrooms including shower in master ensuite, sauna, finished rec room, well planned kitchen with Jenn-Aire range, private patio, greenhouse. All this just five years old. Listed $93,000. MLS 24217
388-6275 BILL MOSHER 652-2868
Pager 2635 386-6331

GET AWAY FROM IT ALL
Have complete privacy in this adaptable post and beam type home in a natural setting on one and a half acres, yet close to town. Home was built by present owner 8 years ago with addition just this year. Check these features — three fireplaces, exterior of two inch dressed cedar planking, heavily insulated, living room 17x26, family room 14x16, underfloor garage plus double carport. A beautiful home in a beautiful setting. Listed $89,500 MLS
388-6275 BILL MOSHER 652-2868
Pager 2635 386-6331

SECLUSION SEEKERS
$45,500
Semi-surrounded by Oak acreage located at the end of a dead end street. 2-bedroom, rewired, replumbed older home with full basement and fireplace. MLS. Call now.
386-6331 DON BECKNER 385-0588

OPEN HOUSE
SUN 1:30-4:00
571 JUDAH ST.
$57,900
3-bedroom, 1½ years, carport, private sundeck, kitchen with eating area. Lots of room in the lower level for in-law suite of another bedroom, bathroom and family room. MLS
386-6331 DON BECKNER 386-0588
386-3231 ALEC LOGAN 384-8075

HIGH TATTERSAL
$52,900
2 bedrooms with 3rd in F.H.C. basement. Fruit and oak trees, large permanent storage shed. No agents please. 385-6539.

Open House, Saturday - Sunday, 1-4 p.m. Quality spacious, family home, 10 years young. On quiet street, close to schools and shops. 4 bedrooms, 2 baths, much more. $61,900. 478-8415.

$43,500 — Two bedroom stucco home. Full basement, large lot MLS 24307. Phone 386-6552 or 592-3920, F. C. Hulley, Real Estate, 626 View.

250 HOUSES FOR SALE

Realtor
Canada Trust
No. 9 7537 Hillside Ave. 595-5171

COLWOOD

$39,900 SOLD
$48,900
Newly listed near Esquimalt Lagoon, this quaint home sits on a treed triangular yard, has 3 bedrooms, cosy L.R. with fireplace, part basement and garden storage shed. A very unusual floor plan.

$55,900
Affordable and really nice. Family room with Franklin fireplace off kitchen, tastefully decorated throughout, 4rd bedroom and rec room with bar in full basement and a pretty, fenced yard. A very good investment!

$56,900
Real value in a 4-year-old contemporary style home in Goldstream Park neighborhood. 3 bedrooms, 1½ baths (plus R.I. down), L.R. with rock fireplace, D.R. with sundeck leading into large yard. Full basement partly developed. End of cul-de-sac of proud homes. MLS 24332. You can afford this!

$59,900 SOLD
$59,900
Newly listed in a quiet neighborhood near Wishart Road. Modern 3-bedroom home with 4th bedroom and lounge in full basement, nicely kept and a pleasure to inspect. L-shaped D.R. and L.R. with fireplace, family cabinet kitchen and lots of room for kids.

$61,900
Much better than new and the price has just been reduced on this 3-bedroom decorator's delight. L.R. features a central fireplace, wall separating formal D.R., kitchen with eating area overlooks a large yard and the basement has a finished family room and further room for development. See it, you'll like it!

$65,900
A bit of Spain accents this truly delightful Colwood Lake home. Exposure provides all day sun across golf course and over sundeck while the L.R. remains shaded and cool. 3 bedrooms, 3 bathrooms (room for sauna) cedar strip rec room with padded bar, workshop, double carport and fenced rear yard. Only 2 years old.

$74,900
Quality, good taste and efficient design, serenity, oak trees and prestige neighborhood. You'll find all this near the Royal Colwood Golf Course. 3 bedrooms, large L.R. with feature wall fireplace and D.R. Full basement, rec room, 4th bedroom, 3 sundecks.

$79,900
Four delightful homes are offered at this price. Here are two examples:
Finest of locations in lovely new Mill Hill Park and this is probably its most outstanding new home. 4-level split with high usable basement. 3 bedrooms, 2 full bathrooms, cabinet kitchen with built-in telephone desk and main floor family room with fireplace. Utmost care and attention has been paid to every detail of this delightful home. Price reduced.
OR
Nestled in Colwood Lake Estates with a golf club for a back yard, this exciting Spanish style home is better than new and offers a reverse floor plan with large L.R. and D.R. having a pleasant outlook, family cabinet kitchen, 3 bedrooms plus a full basement for further expansion. The yard is treed and there's a large separate garage. Put this one on your list. MLS 22135.
WE WILL PROVIDE A DOWN PAYMENT LOAN WITH NO INTEREST CHARGE FOR 90 DAYS IF YOU PRESENTLY OWN A HOUSE TO ASSIST YOUR PURCHASE OF ANY OF THESE FINE HOMES.
RICK KALLSTROM
595-5171 386-0751
DENNIS DALE
595-5171 384-1566
CANADA TRUST

Bayshore realty ltd.
388-6424 1006 fort st.

$42,900.00
Three-bedroom, full basement, older home ideal for starters. Large, carpeted living room with fireplace. Modern kitchen has family eating area. Workshop area and storage in basement. Just listed — Hurry on this one! NEW MLS.
Syl Shumka
388-6424
Res. 595-1337

Heritage
The finest restoration in the city, offering all the charm and character of the last Century with the freedom, convenience and ease of maintenance found in a new home. Duplex or single family flexibility, depending on your needs. This is a home for a life time. Offered at $135,900.
John West
388-6424

Best Value
Over 3,100 sq. ft. of fantastic family living in this quality 4-year-old executive home. 5 or 6 bedrooms, family room with fireplace, 38 ft. long rec. room with fireplace, 36 ft. long rec. room with fireplace, a huge sundeck off the large, bright living room provides excellent indoor-outdoor living amongst the arbutus and takes advantage of the seaviews. Come and see for yourself. $99,500. MLS 23210
John West
388-6424

"Woodsy"
Saanich
$63,900
New home in treed country setting, bright and cheery accent with W-W carpet thru-out. 3 bedrooms (ensuite and walk-in closet in master), dining room, living room with unique 10 ft. wide curved fireplace, sundeck over double carport and downstairs with finished laundry room and rec room with another fireplace. Royal Oak-Interurban area on a 50x240 ft. lot. Don't miss this one! M.L.S. 22691.
Brent D. Ewing
388-6424 (RES. 658-5661)

OLD CHARM FAIRFIELD
ONE OF A KIND
Large 2-storey home completely refinished by present owner, 4 bedrooms, 2 open fireplaces, large kitchen with new cupboards, dishwasher and garburator. Laundry room main floor. Full basement. Easy-care lot. A must to see inside. Only $71,900. MLS 23821. Phone:
477-0191 JIM DONNELLY 652-2228
The Royal Trust Company

DEEP COVE
By owner—Seaview, 4 bedrm, 2 full bathrms, luxury carpet throughout. Basement finished with family room. For rural atmosphere on ¼-acre treed lot. Phone 656-4878. Our price: $79,000.

SIDNEY. $41,900. TWO-bedroom, possible third upstairs, fruit trees, workshop, close to beaches. View anytime, 2433 Amelia Avenue. 656-6610.

250 HOUSES FOR SALE

GARDNER REALTY Ltd.
895 FORT ST.

$71,900
Executive type 4-level split near Gorge Vale Golf Course. This home must be seen to be appreciated. Immaculate throughout the 2340 sq. ft. of finished living area. 3 or 4 bedrooms, 3 bathrooms, 2 fireplaces, and more extras! Owners transferred. Reduced for quick sale. MLS No. 24483.
385-7721 Bill Weiss 598-8443

ONE-THIRD ACRE
You will be thrilled with the inside character of this large 4-bedroom home with bright family room on the main floor. The privacy and beauty of the backyard must be seen. It's all yours for only $87,500. MLS No. 24259. Information any time from:
385-7721 Maude Dodson 598-8385
385-7721 Cliff Salmond 477-3626

ROOM TO
GROW
This large, older-style, 3-bedroom home is located in this desirable Simpson-Sears area. Full basement has 4th bedroom plus another roughed-in. Totally remodelled 15x12 kitchen, beautiful LR with rock FP. New stucco and paint job outside. Huge yard for the children. Priced to sell at $46,900. MLS No. 24683.
385-7721 Kent MacLeod 595-4273

MOVE TO THE
COUNTRY
This ultra-modern 2-bedroom home is designed for indoor-outdoor living in a treed setting of tranquil charm. It has about 500' of creek frontage with duck and trout pool overlooked by the kitchen and living area through a wall of windows, and from the large cedar sundeck. All tastefully screened to allow complete seclusion and privacy. This home is an experience to view. PRICED RIGHT AT $62,900. MLS No. 24547.
385-7721 Bill Weiss 598-8443

ONLY $54,900
This is a great buy if you enjoy a country setting and look what it includes:
A 3-bedroom, no-step home only 8 yrs. old. You will particularly enjoy the cosy wall-to-wall old brick FP in the large LR and the low taxes! Also a 600 sq. ft. hobby shop wired and heated. Situated on a ½-acre lot it is a perfect home for retirement or for a young family. (MLS No. 23607. For viewing call:
385-7721 Bill Weiss 598-8443

$39,900
2-BDR. & REVENUE
Do you want a 2 BDR. home you can afford, just 2 blocks to the waterfront, ½ block to MacDonald Park and that has just been remodelled? I've just listed the ideal James Bay home plus self-contained 1 BDR in-law suite. Rents for $110 Mo. Priced for quick sale $39,900.
385-7721 Kent MacLeod 595-4273

FAIRFIELD
SAMUEL
MacLURE
This beautiful character home must be seen inside to be fully appreciated. Built around the turn of the century, this home features LR with FP, separate formal DR with FP, character kitchen, and 3 pce. bathroom. Upstairs has 3 bedrooms with development possibilities in the attic. Windows are hand-leaded and double glazed throughout. For the person wanting true character under $100,000. This is the one. Priced for immediate sale at $87,000.
385-7721 Dale Briggs 592-3978

9.27 ACRES
Beautiful secluded land situated in Highlands area. Main house features 2 BRs, 3 FPs, 1½ baths, also has separate 1-BR cottage which rents for $175 per month. If you desire seclusion, 20 minutes away from the city this is for you. Priced at $95,000. MLS No. 24382.
385-8721 Dale Briggs 592-3978

BUILDERS'
BONANZA
This beautiful home on lot 150x180 is located on quiet Lake Hill cul-de-sac. Property is flat and is subdividable immediately into 3 lots. Home is classic English cottage with lots of leaded glass, 4 bedrooms, 2 bathrooms with private garden to enjoy. Priced for immediate sale at $135,000.
385-7721 Dale Briggs 592-3978

OAK BAY
$65,900
This 4-year old home is uniquely located between Willows Beach, Carnarvon Park and the Oak Bay Rec. Centre. It features 3 bedrooms on main, LR with FP, inline DR and large kitchen with sundeck off. Full high basement has large bright laundry room and roughed-in 39'x13' rec. room. New MLS 24156.
385-7721 KENT MacLEOD 595-4273

"I'M A LITTLE
BIT COUNTRY"
I'm a 1,200 sq. ft. rancher and I'm normally a warm, cozy home with natural wood panelling to highlight my FP, and 3 good-sized bedrooms (master 17'3"x11'3") with H-W floors throughout. I have a large kitchen with built-in stove and oven. My feature window in the LR looks out over the large patio, up and over terraced gardens past a 12'x19' garden shed to a forrested park-like property behind. I have a 250 sq. ft. workshop (wired). My owners are transferred to Florida, and I need another nice family to live with me. $54,900.
385-7721 Kent MacLeod 595-4273

EXCLUSIVE
UPLANDS
WATERVIEW
This very attractive family home must be seen inside to truly appreciate its many features. It has 3 large bedrooms, 1½ bathrooms, large den or family room. LR and FP, and spacious DR. Realistically offered at $116,000. Call me for a private viewing today.
385-7721 DALE BRIGGS 592-3978

SAANICH
EXECUTIVE
FARM
This beautiful home is located on a quiet cul-de-sac on 1.5 acres of beautiful ground and backs on the Beaver Lake Park. The house has been completely redecorated inside and out, and has 4 bedrooms, good barn with power and water plus corral, chicken shed. Priced for immediate sale at $109,000. MLS 24145.
385-7721 DALE BRIGGS 592-3978

IN SUNNY SIDNEY. OPEN House Sat. and Sun. 2 till 4. 10315 Bower Bank Rd. Well kept 6-year-old 2-bedroom home, third in full basement, Cathedral entrance, 2 fireplaces, L-shaped living room with large sundeck off dining room, lovely treed fully landscaped and fenced lot, with extra parking for your boat or trailer. Near schools, marinas and stores. Offers on $54,900. No Agents. 656-4770.

OPEN HOUSE
SAT., SUN. 1-4
528 WALTER AVE.
Recently redecorated, 2-bedroom home; just a short walk to Gorge Shopping Centre. This good starter or retirement home also offers a full low basement, and good-size lot with a variety of fruit trees. Offers on $39,900.

250 HOUSES FOR SALE

SINCE 1887
Pemberton, Holmes Ltd.
1000 Gov't. St. 384-8124

OAK BAY
OPEN SUN. 1-4
2051 GRANITE
OPEN TO OFFERS
A charming 2 or 3-bedroom bungalow with 2 fireplaces, separate dining rm, sunporch, basement, 3 appliances included Situated on semi-secluded lot S.W. exposure. MLS. Asking $61,000.
MILDRED STAPELLS
384-8075 Pager 506
or 384-8124

MT. NEWTON
X ROAD
Wonderful pastoral views, offered from this attractive year-old 3-bedroom home of quality with its spacious rooms, two full bathrooms (one ensuite). Features include aluminum siding, shake roof, large sundeck areas. Easy care lot. $85,000. ML 21881
JOHN BELL 477-2562
GILES PERODEAU 656-4525
OR 384-8124 (OFF)

BRENTWOOD
Well worth seeing is this charming 1180 sq. ft. Tudor style 3 bedroom 1½ bathroom house on a 75x150 ft. landscaped lot, including veg garden, old brick garden wall and planters. Existing $25,000 mortgage at 9% due July '79. may be assumed. Full basement with roughed-in plumbing and fireplace. Located on Marin Park Drive, a quiet area off Marchand and Carmel. Ideal for young family. $66,500. MLS 23692.
JOHN BELL 477-2562
GILES PERODEAU 656-4525
or 384-8124 (OFF)

2024 ARDWELL
Quick sale needed for this 6-year-old three-bedroom full basement home in Sidney. Faces south — good fencedlot with several young fruit trees. $51,500. MLS 23055.
GILES PERODEAU 656-4525
JOHN BELL 477-2562
Office 384-8124

DUPLEX
PRICE REDUCED
From $69,500 to $5,4900 for quick sale. Up and down duplex plus in-law suite. High Cook area. Over 2300 sq. ft. of living space. MLS. 23767.
384-8124 GORDON BLACK 384-8250
MILDRED STAPELLS
384-8124 or 384-8075 Pager 506

CADBORO BAY
4 BEDROOMS - DEN
PLEASANT VIEWS
Realistically priced at $79,500. May be your opportunity: Present owners will miss this most comfortable home of 1440 sq. ft. plus full basement. 1958 Vintage of hand-crafted materials, gleaming oak floors, plaster construction 19.10x14.2 living rm, floor-to-ceiling roman brick fireplace, feature mahogany planked wall, guest-sized dining rm. Door leads to spacious deck overlooking the bay. 14.8x13.9 TWIN SIZE MASTER B.R. includes large closet. Lower level has 22x16 rec. rm. 4th bdrm, 3-pce. bathrm, workshop and nicely finished and fitted utility. Double carport and more. For your early inspection or for extra detail. Please call:
C. A. CLIFF ANDERSON
384-8124 or Res. 477-3994

BROWN BROS on LANSHARD
People Helping People

PRICE REDUCED
$5,000
Cordova Bay Seaview
Drive by 4957 Lochside. See the beautiful view and attractive exterior of this spotless home with 3 Bdrms. on the main floor, large Lm. with fireplace, high basement with one-large Bdrm., 4-Pce. bath, rec room with FP., workshop, exterior lighting and intercom. MLS 23681. $79,900.
JOE RICHARD 656-1628
CEC PEARCE 386-3808

1711 SAN JUAN
$76,500
Drive by, off Torquay, 2,000 sq. ft. executive, 3 Bdrm. home with in-law suite, underground sprinklers, fenced yard.
GEOFF SINGLETON 592-1429

REDUCED $3,600
Near Dallas Road and the beach. 2-Bdrm. home, large Lrn. with fireplace and W-W carpeting, kitchen with nook, 4-Pce. batn. Ground level, 1-Bdrm. suite, Lrm., kitchen, 3-Pce. bath, laundry room fenced backyard, stucco exterior, near bus line and store. Asking $55,900. MLS 23623.
JOE RICKARD 656-1628

2944 SCOTT ST.
Near Hillside Centre
Appealing, no-step home. Well planned Lrm. with fireplace and W-W carpet. Family size, cab. Elec. kitchen, 2 Bdrms. with space for one up. Completed staircase. Electric heat. Sep. garage.
CEC PEARCE 386-3803
or 385-8771 (anytime)

DFH
D. F. HANLEY
& ASSOCIATES LTD.
1557 McKenzie 477-7284

DRIVE BY
3225 KEATS
It's a new 3-bedroom, 3 bathroom split-level home with a huge family room. Situated on a large lot only one block from Sears. The builder is open to offers on the asking price of $69,900. MLS.
BILL CARNEGIE
477-7284 24 hrs. 652-3627 Res.

OAK BAY
BORDER
CUTE & COSY
Picturesque no step cottage, nestled among lawn and trees. Picture window'd living room (all double glass). Sliding glass doors to dundeck. 2 nice sized bedroom. Undeveloped attic. Low, low taxes, low utilities. Priced for quick sale at $51,500.
VIVIAN M. ROBERTS
477-0191 477-0281
The Royal Trust Company

RENTERS DID'IT
TO US AGAIN
We're fed up. This home can be lovely as it features a large kitchen, separate dining room, spacious living room with fireplace, two bedrooms on the main floor, two more or a rec. room upstairs. If you're looking for a 30-year-old home that's in a good area of well kept homes and don't mind redecorating, take a look at this — it's duplex zoned to build a suite with a full height basement to help with the payment. It's a steal at $51,900. 479-2990.

OAK BAY, 638 MONTEREY
Must sell four bedroom, family home, in choice location near the sea. Master bedroom has ensuite plumbing. Modern kitchen with appliances included if desired. Basement has playroom, workshop and utilities. Three-car parking. Near Monterey elementary school. Excellent financing. For sale by owner, $63,900. Open House Sun., May 8, 1-4:30. 595-8588.

250 HOUSES FOR SALE

WHITTOME'S
ROYAL OAK BAY BRANCH
4520 W. Saanich Rd.
479-1667

OPEN
SAT. SUN. 1-4:30
1946 POWLIUK
Attractive 3-bedrm. home on very large fenced lot. Country atmosphere on a quiet street in Sooke. Follow the signs from the shopping centre. $43,500. MLS.
479-1667 Mary McGuire 479-7668

OPEN HOUSE
1318 Balmoral Ave.
Fri. 6-8 p.m.
Sat. & Sun. 2-4 p.m.
Price reduced for a quick sale on this "A MUST SEE INSIDE HOME". Completely renovated with spacious rooms and tastefully decorated to make it to a very attractive 10-room family home with revenue possibilites. Some of the features include 3 fireplaces, 3 baths, broadloomed floors, large sundeck, sauna bath and beautiful garden. Come and make your offer on the asking price of $79,900.
479-1667 Edith Gutemar 598-7053

GONZALES BAY
Looking for a home in a beautiful location? Consider a triplex with 2 one bedrm. and one large 2 bedrm. suite. All with fireplaces — sep. entrances — wall-to-wall carpets and views over the Bay. $83,500.
479-1667 Edith Gutemar 598-7053

BRENTWOOD
There are houses and then there is this house. This one is an immaculate 3 bdrm. on main, over 1200 sq. ft. — with an excellent floor plan. Lovely fireplace in spacious living room. Master bdrm. has ensuite. Beautifully finished bsmnt. has very attractive family room with stone F.P. — hobby or sewing room — Good sized 4th bdrm. — 2 pc. bath. Everything finished off perfectly. Yes, there is a workshop for the man of the house. This 10 mnth. old home is certain to please the buyer able to recognize quality of material and workmanship. Asking pcire Now $69,500. To view call LILLIAN HENDY 479-1667.

CITY DUPLEX
POTENTIAL
A legal duplex presently being used as a large family home. Over 1700 sq. ft. on main — full basement and good sized lot zoned R3. Spacious living areas, neatly maintained. Try your offer on asking price of $56,900. MLS.
479-1667 JOAN 652-3103
388-4271 DONNA 384-2057

OAK BAY
BORDER
Up and down — 2 bdrms. each suite — side-by-side front entrances. Completely re-modelled and re-wired 2 yrs. ago. Full height basement, tenants pay own heat. Plenty of parking area. $64,900. MLS. For viewing anytime please contact:
479-1667 JOAN 653-3103
388-4271 DONNA 384-2057

TRADITIONAL
CHARACTER
Looking for beamed ceilings — large rooms, original wood panelling and stained-glass windows? Then this lovely 5-bedroom home in OAK BAY may be your answer. Expansive and gracious livng-room and dining-room. Family size kitchen with blt.-in-range. 3 bedrooms, 2 baths on main. 2 bedrooms on upper level, full basement with finished rec. room workshop study: laundry and only $79,000.
479-1667 JOAN 652-3103
388-4271 DONNA 384-2057

J. H. WHITTOME AND CO. LTD.
Royal Oak Branch

Engineered Homes

WELCOME
To Our
Neighbourhoods

Northridge
Terrace
New homes On Top Of The World. Priced From $68,900. Follow The Orange Signs Off Vanalman Avenue.

Campus Views
In Gordon Head
Follow The Orange Signs Off Shelbourne At Blair To 23 New Homes On Osgoode Place Off Laval. Priced From $69,900.

Cedar Shores
In Central Saanich
30 New Homes By The Shores Of Saanichton Bay At James Island Road, And Lochside Drive. From $69,500.

OUR NEIGHBOURHOODS ARE OPEN FOR YOUR INSPECTION
2-7 P.M. WED., THURS., FRI.
1-5 P.M. SAT. AND SUN.
OR
To View At Your Convenience
Please Call

Engineered Homes
385-6211 19 Cadillac Ave.

OAK BAY
OPEN HOUSE
Sat. and Sun.
1:30 to 4:30
1812 St. Ann St.
Character home in immaculate condition must be seen to be appreciated, 5 bedrooms, elegant living room, formal dining room, beautifully, bright kitchen. Fully developed downstairs with large rec room and etc. Price $79,000. For preview call F. Marshall 388-5911 or 592-7202 Douglas Realty.

$51,000
Yes, only $51,000 for a 3 bedroom separate dining room and living room, full basement home on a large 75x110 ft. lot Separate new garage and wokshop. Will sell quickly. MLS 22333. For viewing of 2523 Asquith phone HOWARD TOMLIN 477-1327
HENDERSON REALTY LTD
GREEN ACRES 385-9741

EXCELLENT CONDITION, 3-BEDroom, dining room, living room, fireplace, big kitchen, bright basement. Near facilities. $56,000. 478-1310.

250 HOUSES FOR SALE

OFFER FOR DUPLEX

OFFERS: Plainly marked on the envelope "Offer on P.T. No. 12" will be received by the undersigned up to 3:00 p.m., 24th May, 1977, to purchase for the purpose of removal or demolition, the following duplex, located "as is and where is" in Saanich as indicated:

LOCAL DESCRIPTION:
Duplex — 3221 Maple Street — 3219 Maple Street. Frame dwelling (duplex) 2 bedrooms each side, approximately 1,500 square feet, full basement with two overhead steel doors, exterior stucco, interior plaster.

LEGAL DESCIIPTION:
Lot 8, Block B, Section 7, Victoria District, Plan 255.
The Conditions of Sale are: (1) The building is not to be occupied except insofar as is necessary for the removal or demolition. (2) The building must be removed or demolished from its site within thirty days commencing from the date of acceptance of sale. (3) The site is to be left clean and tidy and any earth disturbed in the removal must be backfilled. (4) The purchaser agrees upon acceptance of his offer at all times thereafter to well and sufficiently indemnify the Crown and to keep the Crown indemnified against all liability, actions, suite, proceedings, claims, demands, costs, expenses arising out of or relating to the design, location or state of repair of the purchased building.

Prospective buyers MUST familiarize themselves with the following:
(1) Zoning by-laws and building codes in the area where they are contemplating placing the building.
(2) Conditions under which the structure can be moved on highways and within Municipalities.
Offers must be accompanied by a certified cheque or money order made payable to the Minister of Finance for 10% of the bid.

The highest or any offer will not necessarily be accepted, but the bearer of a successful bid will be required to pay the 7% S.S. Tax. If the successful bidder subsequently withdraws his offer, the 10% payment shall be liable to forfeiture.
The purchaser must make full payment within 10 days of notification of acceptance of the successful offer, otherwise the deposit may be forfeited to the Crown.

Upon failure to remobe the building within thirty days, all right, title and interest shall revert to the Crown and monies paid shall be deemed to be a penalty and the Crown shall after dispose of it as it sees fit.

For further information please contact Mr. E. F. Thompson, Property Negotiator, Ministry of Highways & Public Works, 201 - 661 Burnside Road East, Victoria, B.C. Telephone number 387-5154.

The building will be open for inspection on Friday, May 13, 1977 from 1:00 to 4:00 p.m.

A. W. Charlton, CHAIRMAN
Purchasing Commission,
Parliament Buildings,
Victoria, B.C.

WALL & HOMEFINDERS REALTY LTD REDEKOP
577 Culduthel Rd. 386-2911

OPEN HOUSE
GLANFORD
560 Warren Place
(Off Carey Rd.)
SAT. AND SUN., 1-4 P.M.
Private, Quiet, Cul de Sac
3 bedrooms ensuite — elegant living. Dining rooms. Unique floor-to-ceiling fireplace. Quality 2 level construction. Approx. 1 blk to schools and bus. In-law suite and rec room layout completed. A lovely home for only $68,950.
C. MAGUIRE
386-2911 479-9649

966 Tattersal Dr.
SUNDAY 1:30-4:30 P.M.
Come by and have a good look at an absolutely immaculate 2 or 3 bdrm. full basement bungalow. I won't tell you about all this home offers, just show up for a pleasant surprise. Offered at $52,900! MLS.
ROSS WYMORE
386-2911 385-2296

584 St. Patrick
$59,900
SAT. AND SUN. 1:30 - 4:00 P.M.
Shurr and Begorrah — ST. PATRICK himself would be charmed by this picturesque stucco 2 BR (plus) home. Located one-half block from the sea. Living room has white brick fireplace; L-shaped dining area with panelled wall and buffet; cabinet kitchen includes fridge and range; 3-pce. vanity bath plus hand shower; utility room with laundry tub and wired for washer-dryer. The separate garage with work bench for woodworking buffs, and fenced back garden complete the picture. Come and see this warm and cozy home redecorated throughout. Ideal for retired's — bus passes door.
SYLVIA ANGEVINE
386-2911 477-2675

Century 21
MAYFAIR REALTY
Mayfair Centre
386-2955

OPEN HOUSE
SUN. 1:30-4:00
1317 WILHELMINA
Tastefully decorated home in immaculate condition with artistic use of wall-paper and mirror tile, rec. room complete with bar. 3 bedrooms, 1½ bath, situated on beautifully landscaped lot with picturesque rock wall, compact back yard with no worry of future building at back of lot. Reduced to $59,900 for quick sale. MARION BRADSHAW, 385-2955 or 477-4125.

RURAL
Yes, but 18 mins. to town. 7-yr.-old, 6-bedroom Spanish style home. 2 living rooms both with white brick fireplaces, 2 kitchens, 4 baths. Large lot with garden potential. Different and affordable (2 families) at $87,000 (MLS). PETER SYKES, 386-2955 or 382-3216 or GEORGE WALL, 386-2955 or 477-0548.

ROYAL OAK
One ¾ of an acre. Contemporary built, 2 bedrooms on the main and full in-law down. 24' living room, shag carpeting. Horse barn, workshop and greenhouse. Drive by 4844 Elk Rd. Asking $78,500. Owner transferred. Call TED CHARTRES, 386-2955 or 385-5508.

THIS LADY
Has too much to care for with a beautifully landscaped double lot and four-bedroom home with large, heated garage workshop in the desirable Gorge area. It could be perfect for you and your family. Asking $69,500. LEIGHTON NOBLE, 386-2955 (24 Hrs.) or 658-8968.

GOLDSTREAM
Beautiful, immaculate 3 or 4-bedroom home in Goldstream area. 3 bathrooms, 2 fireplaces, workshop, built-in barbecue. Extra parking on approx. 1-3 acre. MLS. Full price $54,500. To view call DAVE MARSHALL, 386-2955 or 384-8948.

HOME AND LAND, ROYAL OAK, 669 Goyette Rd., last house on left. Built 1961, 3-bedroom, split level home, about ¾ of an acre. Home has about 1250 sq. ft. on main 2 level, and about 600 sq. ft. in basement area. Open floor plan from kitchen, dining room and living room, built-in dining noook in kitchen, fireplace, and sunny corner in living room. Dining room opens to covered sundeck, 3 bedrooms and bathroom upstairs, 1½ basement, has work — storage — mudroom combination. Laundry, toilet, furnace room and storage. Very sunny locaction, land mostly level with rock outcrop. Lots of garden space. Assortment of shrubs and fruit trees. Lots of parking, small workshop storage building. Ideal playhouse as well for children. $85,000. 479-5543.

250 HOUSES FOR SALE

Western HOMES Ltd.
1037 CLOVERDALE AVE. 386-3494

K-MART AREA NO-STEP TOWN-HOUSE FIREPLACE TWO BEDROOM OPEN HOUSE at "GRANDE OAK"
Saturday and Sunday 2-4 p.m. bar-pool table, table
3968 CEDAR HILL ROAD — COMES WITH SAUNA — swirlpool — wet bar — pool table, table tennis, all manicured and cared for grounds, two parking stalls. shopping, buses and library within walking distance.
G. W Bentham 386-3494 (24 hrs.)

K-MART/U-VIC UP & DOWN THREE BEDROOM TOWNHOUSE
OPEN HOUSE — Saturday and Sunday 2 to 4 p.m. 1701 McKenzie Avenue No. 2
G. W. Bentham 386-3494 (24 hrs.)

QUIET COUNTRY ATMOSPHERE ! !
On no-through street just one block from Gr. Head bus stop. Large LR with Fp, 2 br, cab elect kitchen with lots of cupboards, cheery utility room. Family sized sep Dining room and sunroom overlooking Pr. back garden with 5 fruit trees, Sep garage. Total hydro utilities including heat averaged $36 per month in past year. Low taxes. Price only $52,900 for over 1100 sq. ft. — home in beautiful condition. MLS 23596.
TERRY EDEN & WILF COTTON 386-3494 (24 hrs.)

CORDOVA BAY HUGE LOT FAMILY HOME
A very hard to find 2/3 acre lot in a popular location, a lovely setting for the very well constructed full basement family home. 1150 sq. feet with 2 bedrooms on the main floor and one down, as well as a finished rec. room and bath. The property features a nice sundeck and carport, separate double garage, some seaview and is very well maintained. MLS. Asking $79 500. See it now with :
Neil R. MacDonald 386-3494 (24 hrs.)

david burr ltd.
655 FORT ST. 384-9335

SPRING IS SPRUNG
The grass is up and so, unfortunately, is the mortgage rate. Thus far only a few companies have raised their rate; if you are serious about home purchase, it's time to make your move.

SAXE POINT AREA SEA VIEWS MUST SELL
Gardeners delight around this charming 2-bedroom older home. Reams of plants, shrubs, etc. all secluded and on a no-through street. Fireplace, dining room, workshed, etc. and more with lovely sea views. Immediate possession. MLS 24560.
$48,500
MICHAEL BURR
384-9335 388-5464 pager 264

NEED A TUNE UP?
If you're having trouble getting started read on. 2 bedroom bungalow on a large easy care lot. Lovely and bright inside, fireplace, utility room, good size bedrooms, 4-piece bath, sliding glass doors onto patio area and separate garage. MLS 23646
$39,500
MICHAEL BURR
384-9335 388-5464 pager 264

CROSS OVER THE BRIDGE
Architect designed 5-year-old modern bungalow. Approx. 1000 sq. ft., 2 bedrooms plus utility, fireplace, easy care lot and very convenient in South Esquimalt-Vic West area.
$49,500
MICHAEL BURR
384-9335 388-5464 pager 264

FAIRFIELD SPECIAL
Yes, this is one of a kind two-storey family home in a good area of Fairfield. Just visualize a large living room with corner fireplace, guest-size dining room with beam ceiling and built-in mahogany sideboard. Bright kitchen with eating area. Beautiful entrance hall has fireplace and open staircase to upper floor and four bedrooms. Full basement with potential for development. Separate garage, easy-care lot. Handy to schools and bus. Get the picture? To View this exclusive listing give me a call.
$69,900
W. E. Wilson
477-4328 384-9335

SAANICH, $43,800, NEAR GLANford Elementary, immediate possession. 2-bedroom, 3-piece bath upstairs, living room, kitchen and dining area on main floor, one bedroom, two piece bath, laundry and work shop in basement, plus sundeck over carport, asking what I owe. Call Larry 383-4739, 5-9 p.m.

GORDON HEAD BARGAIN!
Owner going overseas, 3-Bdrm, 1½ baths, full basement, immaculate 4-year-old home on desirable Longacre Dr. $64,000. Phone owner, 477-5026.

BY OWNER
CENTRAL SAANICH
Cosy three-bedroom, no step bungalow with fp. .89 acre lot. Situated in seclusion on parklike slope with panoramic views. Excellent holding property. fp. $55,900. 652-3465. No agents.

'BEST BUY'
Charming and cosy 2 BR, LR, DR. Fenced yard, garage, basement with room. Smith Dobson Estates Ltd., 384-1424, 595-5446.

GOOD-LOOKING, OLDER 5-ROOM house of 1030 sq. ft., plus high basement. Wall-to-wall throughout. Possession anytime to suit. $48,000 with good terms. PRIVATE SALE. 592-7362.

JAMES BAY
2-bedroom character home with in-law suite. Close to Dallas and Beacon Hill. Asking $56,500. No agents please. Phone 384-4262.

Izik Home Realty
RESIDENTIAL SALES PROFESSIONAL APPRAISALS
383-8522

LAKE HILL — BY OWNER
3-bedroom, no-step bungalow. on a large 70x140 beautifully landscaped and secluded lot. Greenhouse and many extras, 479-7013.

ATTRACTIVE 3-BEDROOM, 1200 sq. ft. main floor, full basement, wall-to-wall, fireplace, close to schools and shopping, $53,500. 2712 Belmont. 595-0966.

TWO-BEDROOM HOUSE, BY owner, no agents. 479-3704 evenings.

250 HOUSES FOR SALE

FOR SALE Royal Trust

OPEN HOUSE
2827 GRAHAM ST.
SUN. 1:30-4 P.M.
THE RIGHT FAMILY
will go for this friendly 5 room home with 2 extra bedrooms and a nice, clean in-law suite in the high basement. Large kitchen with an excellent eating space. 1½ bathrooms. Try your offer to asking price of $54,500.
477-0191 KEITH LECKIE 598-1667

5709 WALLACE DR.
SUNDAY 2-4 P.M.
Immaculate 2 bedroom home on 1.81 acres. Separate dining and kitchen with built-ins Large living room with fireplace. Asking $82,500 and open to offers. MLS.
477-0191 GEOFF RENNISON

1810 FAIRHURST
(off Fairburn)
SUNDAY 1:30-4:00
This immaculate home is ideally located on a Cul-de-Sac in an excellent residential area. Close to fine schools, University, and rec centre. 3 bedrooms, roomy bright kitchen, rec. room, 2 fireplaces. Come and see — you will be pleased and impressed. Truly a great buy at $68,500. Phone.
477-0191 DAN NASH 477-2078

SAT. and SUN. 1-5 P.M.
3111 WOODBURN
To preview call
HAZEL CAMPBELL
384-8001 or Res. 592-0632

SUN. 1:30 - 4 P.M.
973 KENTWOOD TERR.
Superior construction and finishing in this beautiful long low rancher with full basement. Special features are — luxurious master bedrm ensuite, super family room off dandy kitchen, separate DR with garden view. 4 Bedrms (2 in lower level), rec. room, 4 baths, laundry room. Do yourself a favor and view with us this weekend. Broadmead good buy at $121,700.
CHES and MERYL HAYS
384-8001 or Res. 658-5663

960 CAROLWOOD
SUN. 1:30-4 P.M.
4-Bedroom, 2 storey home backing onto park. Family room off kitchen. $119,500.
MERYLE or CHES HAYS
384-8001 or Res. 658-5663

SUN. 1:30 - 4 P.M.
2044 LORNE TERRACE
Something special with fantastic sea views. Custom built 3 or 4-bedroom home. Lovely entrance with spiral staircase leading to immaculate living and dining rooms, lovely bright kitchen, family room, 3 bathrooms, 2 fireplaces and lots of extras. See for yourself.
WALLY MILLIGAN
384-8001 or 477-5144

SUN. 2-4 P.M.
526 MERIDITH CRESCENT
Reduced for quick sale.
This lovely new 3 bedroom home is a real buy at $57,000. Lovely 55x110 lot. Good sized living room with fireplace, dining room and kitchen. 2 bedrooms up 1 down. Roughed-in plumbing for an extra bathroom, basement with loads of extra space for big rec room Broadloom throughout. AL MATTEO 384-8001 or Res. 658-5057.

SIDNEY
$46,900
No reduction needed on this one. Near the beach, nicely landscaped, all fenced for the kids and pets, beautiful stone fireplace, big rumpus room and 3 BR. All for $47,900. It's worth a look! MLS 24264.
384-8001 JIM WALTERS 656-3253

CITY, 1600 SQ. FT.
A luxurious 2-bedroom plus 500 sq. ft. of finished basement which could be in-law suite, kitchenette, 3-pce. bath, private entrance, 20x13 living room, 10x11 dining room. A kitchen of convenience plus eating area. Double garage, sundeck, large blacktop parking area. Also a garden of paradise with special time clock sprinkler system. A pleasure to show by appointment. Call ERNIE DYER 384-8001 or 592-2952. Asking only $81,500. MLS 24452.

SPOTLESS
5-YEAR-OLD
Modern home. 4 bedrooms in this very attractive split level super sea views from this corner lot on quiet cul-de-sac. Exceptional value. $89,500.
CHES and MERYLE HAYS
384-8001 or Res. 658-5663

NICE FAMILY HOME
In Glanford-Carey area. Large lot —everything tidy inside and out. 3 bedrooms up with rec room and possible 4th down. 2nd kitchen and bath makes accommodating an in-law no problem. Only $66,500 MLS.
JEANNIE DEWHURST
384-8001 or Res. 477-6040

RE-ASSESS
YOUR LIVING
If your home is too large now the kids are gone; or if you're fed up with steps and a large lawn to tend this charming Gordon Head bungalow with part basement could be your solution. 3 bedrooms, den, sunken living room, dining room, kitchen with laundry, 2 baths—all on one floor. Asking $107,000 but open to offers.
JEANNIE DEWHURST
384-8001 or Res. 477-6040

7980 WALLACE DR.
COUNTRY TUDOR
$79,900
Ideal accommodation for the growing family—fresh country air, lovely pastoral and sea views, good schools close by, reasonable taxes. All offers seriously considered. CONNIE REYNOLDS 384-8001 or Res. 477-8914. JESSIE McGRATH 384-8001 or Res. 479-3982.

THE BEST OF
EVERYTHING!
Waterfront! Swimming pool! Excellent convenient Gordon Head location. 5 bedrooms. Family room off kitchen. Very desirable from all aspects. New listing, $199,000. JEANNIE DEWHURST 384-8001 or Res. 477-6040.

ROCKLAND
CHARACTER
3 BEDROOMS
A truly fine home with large rooms throughout. Living room 23x15 with fireplace and dining room 14x14 with fireplace. If you are serious about quality living on a quiet street at $92,500 call us now. TIM HOSKIN 384-8001 or Res. 595-6250. JEANNIE DEWHURST 384-8001 or Res. 477-6040.

FAIRFIELD CHARMER
NEW ON MARKET
An immaculate 3-bedroom bungalow of approx. 1300 sq. ft. just 2 blks from the sea. Attractive living rm., separate dining, eating area in kitchen. Bus stop around the corner. Quiet street, just perfect for someone requiring no steps. Beautifully kept garden, an additional extra of a glassed-in greenhouse for the retired gardener. Be sure to see this fresh new listing at $59,900. MARGARET JOHNSTON 384-8001 or Res. 477-1763.

THEY BUILT ONE
AND THREW AWAY
THE PLAN
It's a fact. You'll not see a repeat of this exclusive residence designed for privacy from the outside world. 5 bedrooms, office or living room and kitchen. Originality is personified both in the interior decor and the exterior design. Representing excellent value at $139,000. JEANNIE DEWHURST 384-8001 or Res. 477-6040.

LOOKING FOR LOTS
OF BEDROOMS?
There's your answer! 5 in total plus rec room, plus family room, plus separate dining room and sunken living room—and all on one floor circling a super swimming pool. All this on about ½ acre with seaview. Only $159,000. JEANNIE DEWHURST 384-8001 or Res. 477-6040.

250 HOUSES FOR SALE

FOR SALE Royal Trust

TEN MILE POINT
NEAR THE BEACH!
Immaculate 3-bedroom home on private ¾ acre. Mostly in natural state. Lots of parking for recreational vehicles, 4th bedroom and rec room with fireplace, could be in-law suite. Offers invited on $109,900.
JEANNIE DEWHURST
384-8001 or Res. 477-6040

SOUTH OAK BAY
4 BEDROOMS
Redecorated, splendid and spacious, 2 bedrooms up with 2-pce. bathroom with other 2 bedrooms on main with 4-pce. bathroom. Main also has living room with rock fireplace (floor to ceiling), bright separate dining room, spacious bright kitchen with eating area and balcony. New rec. room in full high basement. Drive-in garage. A pleasure to see and a pleasure to own. MLS 23036. Asking $84,900.
TIM HOSKIN 384-8001

EXECUTIVE ELEGANCE
For a residence as this there is no parallel. New! In the Provincial tradition ear marked by a book-matched teak den, dignified living room with marble fireplace, formal diningroom and two bedrooms with adjoinng baths of marble with gold plated fixtures. Beyond this a family room with firepace and 3rd bath. Double garage, electric eye of course. The finishing of such elegance is understated by the asking price of $129,000. Exclusive with.
JEANNIE DEWHURST
384-8001 or Res. 477-6040

IN HARMONY
WITH NATURE
Interesting exterior! Spectacular interior! A most unique 3 bedroom contemporary home designed and accesscrined to achieve the optimum of individuality. $159,000.
JEANNIE DEWHURST
384-8001 or Res. 477-6040

HAULTAIN AREA
Cheap but good. Charming 1 bedroom home with full basement and 1 bedroom down. Sep. garage only $36,900.
CITY LOCATION
Excellent value 3 bedrooms, large kitchen, 4 pce. bath and basement. Small lot. $34,500.
LANGFORD
$45,900
Excellent 3 bedroom home with large living room with feature wall, family kitchen, 4 pce. bath. Drive-in garage. Good size lot.
FAIRFIELD
$71,900
4 bedrooms, full basement. Just fantastic
PETER TER VEER
384-8001 or Res. 479-1588

WANTED
Building lot slight slope preferred, within 3 mile circle.
Please call
DERRICK THOMPSON G. R. Pearkes Clinic 477-1851 or JOHN MORRY Royal Trust 384-8001 or Res. 592-9770

CALL ANY TIME
TO SEE
3038 JACKSON ST.
3 Bedroom home like brand new with lovely city views and Sooke hills. No steps, everything is on ground level, even laundry room. Lovely full high ceiling basement-for further development.
AL MATTEO 384-8001 or Res. 658-5057.

CENTRAL SAANICH
$64,900
This no basement charmer has many features, including Living room with fireplace, dining room, spacious kitchen, 3 bedrooms and 4 pce. bath. Large lot. Only 2 years old. Call PETER TER VEER 384-8001 or Res. 479-1588.

BROADMEAD
ONCE IN A
LIFETIME
A home with such exciting features on this 1738 sq. ft. comes on the market. 3 large bedrooms, 1 full and 2½ baths. LIVING ROOM WITH WHITE BRICK fireplace, dining room with antique mirror wall. 2 sliding glass doors to patio and sundeck. A beautifully landscaped lot bordering on a quiet park. A steal at $118,000. To view call us anytime. AL MATTEO 384-8001 or 658-5057 or MARK MACKENZIE 384-8001 or 388-5464 pager 448.

DRIVE BY
970 SCOTIA ST.
$39,000 buys this 1 bedroom home with sunken living rom. 764 sq. ft. of finished area. Big 50x120 lot for further expansion. This one is real hot and won't last. Cal us for viewing anytime. MARK MACKENZIE 384-8001 or 388-5464 Pager 448 or AL MATEO 384-8001 or 658-5057.

GORGE
PRICE REDUCED AGAIN
Dandy starter or retirement home with 2 bedrooms, full basement, electric heat and a good lot fronting on two streets. Full price now only $39,900. WALLY MILLIGAN, 384-8001 or 477-5144.

DELUXE RETIREMENT
WITH INCOME
And the bonus is WATERFRONT. Quality built up and down duplex, built to the owners specifications and in top conditon throughout. Triple carport, surrounded by parklike grounds. The many special features are too numerous to mention and must be seen to be appreciated. It really has character and class!! To view phone LEN TAYOR 482-9485 or ETHEL WALLACT 382-5998 or 384-8001 anytime.

ESTATE SALE
3459 SEYMOUR ST.
2 bedroom bungalow with part basement. Close to shopping centre, on a 50'x125' (average) lot. Asking price of $41,500.
BERNEIDA TAYLOR
477-0191 382-9485

HAPPY MOTHER'S DAY!
No spring cleaning for Mom in this immaculate 2 bedroom home. The house has just been totally redecorated inside and out. A brick heatilator fireplace adds a cosy note to the living room, Homey, eat in kitchen both Mom and family will enjoy. Bright sunporch off the kitchen and there is a handy laundry room and play room or 3rd bedroom too. Delightfully well maintained yard, enclosed with a picket fence. Come and see, then make an offer. Asking $48,500.
SHARON MOONEY
477-0191 477-4197

CEDAR HILL - MT. DOUG
TREES
OUR NEW HOMES ARE
SELLING FAST!
Still under construction but see it now! This is a terrific looking home. A beautiful quality home with loads of appeal, and, like so many of our others, will be sold before completion. 3 bedrooms, 2 spacious and elegant bathrooms sunken living room, separate dining room, 2 sundecks, 2 fireplaces, and a fully finished rec room! A quiet prime location and a price that represents truly excellent value! $83,900. Call for further information and perhaps a non site visit. See why our homes sell so fast!
477-0191 STEVE MOONEY 477-4197

HONESTLY -
MAKE AN OFFER!
Nicely decorated family home with a lovely maintained garden plus income from guests, could make this the buy of a lifetime! Owner says SELL — so lets talk about it:
477-0191 KNUD SCHWER 478-8203

250 HOUSES FOR SALE

FOR SALE Royal Trust

FINE HOMES FOR YOUR CONSIDERATION
HIGH GORDON HEAD—
A whole lot of home! 4 bedrooms, 3 bathrooms. Huge rec room treed —a drop of $8,000! Don't miss it! Asking $87,900.
UPLANDS—
An exegant and spacious full basement rancher secluded behind towering cypress hedges with its own 18x38 heated swimming pool! 5 bedrooms, 5 baths, panelled rec room, and much much more! Asking 137,500.
ARBUTUS—
Breathtaking seaviews and a beautiful custom designed home. $124,500.
CORDOVA BAY RIDGE—
A beautiful and immaculate home with seaviews in a prime residential location. $89,500.
BROADMEDE—
A beautiful, ramblingnew home of 3500 sq. ft., 6 bedrooms and an inner court. Asking $147,000. For further informtion on any of these lovely homes or a personal tour, call
STEVE MOONEY
477-0191 477-4197

the Permanent
3647 SHELBOURNE ST.

OPEN SUNDAY 1-4 P.M.
1653 PEMBROKE
Vendor leaving B.C. Will look closely at your fair offer. Main floor has 3 pce. bath. Kit., LR and DR are W-W carpet. Upstairs 3 pce. bath and 3 BRs. All recently decorated inside and out. Compact easy care lot. Close to Jubilee hospital. MLS. Asking $49,900. Call JOHN RUSSELL — 477-0141 or 592-3248.

BETTER THAN NEW
AT $85,000
3 BRs, 3 bath home tastefully decorated. LR with FP, thermopane windows with sea glimpses, Sep. Dr. Beautiful kit. with sliding glass doors to extra large sundeck. Complete intercom system. 2 car garage. Viewing and further information please call DOLORES MILES 652-2735 pager 226 or office 477-0141.

DESPERATE BUILDER
Low, low down, builder will carry up to 100%. 1183 sq. ft. of newly renovated older home. 3 BRs, extra large kit. new carpets. Small easy care lot on quiet street. Asking $45,900. Please call ERNEST WILLDEN, 388-0640 or DOLORES MILES 652-2735 pager 226 or office. 477-0141.

107-1270 BEACH DR.
CO-OPERATIVE
Just across the street to beach and near marina. 2 BR co-op with large living room. Covered parking. Asking price $51,500. For further details please call DOLORES MILES 652-2735 pager 226 or ERNEST WILLDEN 388-0640 or office 477-0141.

(1) OAK BAY STEAL
Immaculate 2 BR retirement home with drive-in garage, $54,900.
(2) INLAW STE. $55,900
6 yr. old 2 BR home with 2 BR ste. will look at any offer.
(3) TOWNHOUSE $46,500.00
3BRs. 1174 sq. ft. all on one floor. Excellent starter home accepts children and pets.
(4) HANDYMAN SPECIAL
$39,500.00
3 BR home with all the basics updated, needs painting inside and out. For more information on the above 4 listings please call KENT DEANS 385-7156 — BRUCE BATEMAN 384-2827 or office 477-0141.

CANADA PERMANENT TRUST CO.

Byron Price and Associates Ltd.
804 BROUGHTON ST. 385-2458

JAMES BAY
Just listed. Sound older home with full basement. Rewired. Main floor — living room, dining room kitchen. Upstairs — three bedrooms and bathroom. Clean and well maintained inside and out. Be first in line to view. Price $49,000. Don Bacon 385-2458.

OPEN HOUSE 1741 Cedar Hill X Rd. Sat. & Sun. 1:30-5
Main floor has two bedrooms and a large kitchen (the most attractive one I have ever seen). The entire basement is finished just like the main floor with two extra bedrooms and family room. Large lot with eight fruit trees. Barbecue. Close to shopping centre, all schools and university. MLS. Realtors welcome, but bring only clients that deserve a good deal. Beat this one, if you can for only $59,000.
Don Bacon in attendance, 385-2458

IMMEDIATE POSSESSION
1. $58,000—2 years old, 3 br, sep dining room, huge master, beautiful stone fireplace, 1200 sq. ft. and a high bright basement on a sloping lot with views. At the end of a dead end street within 3-mile circle. OPEN SAT. all day. MLS. 3883 ROWLAND.
2 $44,900—2 beds, sep laundry area, 860 sq. ft. near Woolco on a quiet street. Secluded back yard, fireplace, nearly new WW and well maintained. OPEN SUN. 1-4. MLS. 107 CREASE.
BRIAN SINCLAIR
595-5171 Canada Trust 479-8815

CONFUSED
I just can't figure out what to say to get people out to the best buy around. Come out to Arncote and Deville, Sat. or Sun. 2-4 or call Vana or Lynn Holmes474-1630. British American Realty Ltd. 388-5464 Pager 326.

BY OWNER
Drive past — 2168 Barlett Avenue in South Oak Bay, and view our delightful home. There are 2 bedrooms, LR (with fireplace), bathroom, large country style kitchen, and full basement with preserve room, all for $57,500. 598-4996.

FAIRFIELD
4-5 bedroom house, excellent condition, basement, fireplace, small garden, quiet area, one block from Gonzalez Bay, $59,900. No agents. 598-7329.

CASH REBATE
To install fireplace when you buy this home. 3 bedrooms, large basement, 1½ baths, patio, sundeck on half acre near beach. 642-3804.

BY BUILDER
3653 Doncaster Drive, 1820 sq. ft., three bedroom home, panoramic view from every room, open to view Saturday and Sunday 1:30 to 4:30 or phone 477-0784.

BY OWNER, CONVENIENT LOcation in beautiful Brentwood Bay, near-new, three bedrooms, 1½ baths, full basement, second fireplace and bathroom roughed-in, real potential for in-law suite. A best buy at $59,900. 652-3891.

CITY CENTRAL
Modern stucco, 3 bedroom, dining room, fireplace, carpeting, full basement, garage, close to schools. By owner. Asking $50,000. 382-3286.

250 HOUSES FOR SALE

Realtor Canada Trust
2252 OAK BAY AVE. 595-5131

OPEN DAILY 1:30 TO 4 P.M. AND WEEKENDS 1671 BARKSDALE
3 level split unusually attractive design features 3 bedrooms, 3 baths, 2 fireplaces, all purpose Lovely outdoor patio and big 2 car garage. This home must be viewed to really appreciate its quality and design. Has thermopane throughout. Asking $94,900. MLS. For prior viewing on any of these executive homes please call: LESLIE BOHER 598-1665 or 595-5131.

OPEN HOUSE 2 - 4 SUN. GET IN THE SWIM AT 1791 ASH
In this beautiful 24x40 ft. Jacuzzi swimming pool and look forward to a fun summer. The patio area surrounding the pool is like having your own resort.The house is an immaculate 4 level split and has 4 bedrooms, 2½ baths, quality construction. Lovely Rec. room and large lot make this an excellent buy at $104,900. Please Call LESLIE BOHER 598-1665 or 595-5131.

4 BEDS 3 BATHS NO THRU STREET
Completely finished up and down. Ideal family home in immaculate condition. The decor is designed to suit all tastes and the lot is unusually large. Lots of privacy on the rear sundeck and priced to sell at $75,000. MLS.
LESLIE or ANNE BOHER
598-1665 595-5131

BRAND NEW HOME IN GORDON HEAD MOST PRESTIGIOUS LOCATION
1400 plus square feet of home on a lovely cul-de-sac lots of trees and lots of cedar siding. The size and unique design of this home must be seen to be appreciated. Comprises 3 beds, 2 fireplaces, large kitchen, living room, DR., and finished rec. room down. Asking price of $85,900. This has to be the best new home buy in Victoria. Don't delay, Call LESLIE OR ANNE BOHER 598-1665 or 595-5131.

4 BEDROOMS STARTER OR INVESTMENT $39,900
Large home —small lot. Small price. Ideal for a large family — BETTER THAN RENT. Cosy, comfortable home updated and in immaculate condition. Ideal starter and even could be duplex investment. DON'T DELAY ON THIS WINNER. Call [illegible] or LESLIE BOHER [illegible] 595-5131.

1892 LEYNS ROAD
Unique — 2 storey — luxury quality home. Large sea-view lot — gracious entry and staircase. Senwood panelled in traditional Victorian decor. Fantastic kitchen and unusual family room. Great home for family and entertaining. For prior viewing please call LESLIE BOHER, 595-5131 or 598-1665.

1690 BROUSSON
Under construction — This home is designed by Popular Request and is now almost ready for Carpet selections. Comprises Foyer entrance, 3 bedrooms, living room, dining room, custom kitchen and lots of basement area for development. Priced right at $79,900.
ANNE or LESLIE BOHER
595-5131 598-1665

1265 ACTON ST.
2 bedrooms, 3½ years old, convenient location. This home has lots of living area and has a beautiful treed lot. Family room down. For more information please call LESLIE or ANNE BOHER 598-1665 or 595-5131.

OAK BAY CHARACTER HOME
Over 3000 sq. ft. of quality living in this Architect designed home. Has 4 bedrooms, Master ensuite upstairs. Down has 27x15 living room — Large dining room. Den — Sun Room — Custom kitchen. Full basement and lots of extras. For more information on this rare property, please call LESLIE or ANNE BOHER 598-1665 or 595-5131.

NEW HOMES GORDON HEAD
1694 BROUSSON PLACE
New in new subdivision, Burgess built, 3 level split. LR, DR, 3 bedrooms, 2½ baths. Large lot. Priced to sell at $83,900.
TOP OF BARKSDALE HILL
Under construction, Foyer entrance home designed for fantastic views — features 3 bedrooms LR, DR, custom kitchen. Finished family room all for $83,900.
ALMOST READY FOR CARPET SELECTION
Enmans — Foyer entrance home on large lot on Brousson this home features: large living room, dining room, fabulous custom kitchen, 3 bedrooms, master ensuite. All for the low asking price of $79,900.
For further information on any of these fine homes please call ANNE BOHER or LESLIE BOHER 595-5131 or 598-1665, 598-6838.

$66,500 (O.N.O.) GORDON HEAD DOUBLE SIZE LOT DRIVE BY 1710 FELTHAM THEN CALL JOHN ADDICOTT
Your Lucky Realtor
595-5131 or 477-8232

$34,000
Yes, son, there are homes still available that are affordable. Land is worth this and home is over 1,000 sq. ft. Good investment too. Down town. R3.
JAMIE MacGREGOR
595-5131 or 477-4270

OAK BAY $45,900
3 bedroom solid older home on 55x108 fenced lot. 2 blocks from elementary and Oak Bay High schools. Low down payment to qualified purchaser. MLS. 592-6257 RUTH or BEN BENNETT 595-5131.

LARGE ROCKLAND HOME
Very large well preserved older home, with original beams and natural wood floors. Spacious rooms. 8 fireplaces, presently residential. Could be 7 or more suites or potential nursing home. 15,000 sq. ft. lot. MLS. Further information or viewing.
RUTH or BEN BENNETT
595-5131 592-6257

OAK BAY RANCHER
Spacious (over 2000 sq. ft.) 3 bdrm home, family room with bar — all on one level. 2 baths — feature master bath with double vanity. Walk to Oak Bay shops and new recreation centre. MLS 23768. MELODY VILLENEAUVE 595-5131 or 384-8563.

250 HOUSES FOR SALE

Realtor Canada Trust
2252 OAK BAY AVE. 595-5131

5 BEDRMS. $59,900
2600 sq. ft. on two levels in this older, solid character home within the 1 mile circle, offers excellent accommodation for the larger family. On a strategic corner, zoned R3 and close to all possible ammenities, it offers excellent holding prospects for future Re-Sale. Undercover parking for 3 vehicles. Full basement can be developed further. FRANCES BROWN 595-5131.

SEA & MOUNTAIN VIEWS
Quality home built for owner. Only 2 yrs. old. 5 BRs. beamed living room, gracious dining room, gourmet kitchen, massive recreation room with wet bar, den with fireplace, sauna, burglar and fire warning system. If you are looking for a home with a difference, see this one. Good in-law suite. Irreplaceable for $129,900. New MLS. LILIAN McLEOD 388-5464 Pgr. 436 or 595-5131.

UPLANDS $125,000
Charming, older 4 bedroom home. Classic floor plan. Gracious living room, distinguished dining room family kitchen, cozy den, rec. room, High beautiful corner lot. LILIAN McLEOD 388-5464, Pgr. 436 or 595-5131.

PETTED & PAMPERED
By particular people. This 4 bedroom, 1½ bath home with extras as electro static air filter and humidifier, walk in closet master bedroom with enste. Family off kitchen with panoramic view of Mt. Baker and Gulf Is. Guest room dn., drive-in garage. Carpeting 3 mos. old. Large lot plus 8x8 greenhouse. Priced to sell at $79,500. JOHN and SHIRLEY LAURENSON 595 8616 or 595-5131.

REALSPAN PROPERTIES LTD.
1031 VANCOUVER ST. 388-6454

NEW LISTINGS
OAK BAY
$52,900
Starting a family or retired, this split level 2-bdrm home has a 14x18 living room with fireplace. Has a basement with laundry facilities and garage. Close to schools and park and only 1 block to access to beach and bus stop. This dream home can be viewed by appointment only, so hurry and give me a call:
388-6454 LAURIE COMO 479-1179

BRENTWOOD
[illegible] designed, 3-bdrm home with 1974 sq. ft. of finished area, on a large lot ½ mile from the Bay has all the features to fulfill one's dream. Living room with fireplace, dining room, large kitchen with eating area, family room with fireplace, laundry room. 4-pce. bath plus ensuite in main bdrm. All year round fishing and boating at your door. Don't miss this one. To view call:
LAURIE COMO
388-6454 479-1179

CAREFREE
LAKE LIVING
ASKING $59,900
This lovely home is just right for those who love the water. Attractive, but not time consuming garden. Two bdrms plus sun room, living room and dining room, wall-to-wall carpeting. For carefree country-style living call me. MLS.
LAURIE COMO
388-6484 479-1179

BY OWNER OPEN HOUSE SAT. 1-5 P.M. 1063 ELLISTON PL.
REDUCED TO $63,500 FOR QUICK SALE
Well built 13-yr.-old split-level home featuring spacious living and dining rooms, 4 bedrooms, 2 bathrooms and part unfinished basement. Many extra features. close to school, shopping and transportation. Pone 384-5141.

OAK BAY BORDER 5 BDRS. 1.1 ACRE
This grand old home site high on a hill overlooking the city and ocean. The large lot is completely private with mature gardens. The house has approx. 5000 sq. ft. of living space with a large sundeck and attached greenhouse. If you feel the lot is too large, ask about the subdivision possibilities. Offered at $157,500.00: Call
BRUCE WILKIN 595-5131 or 388-5464 Pgr. 327
CANADA TRUST OAK BAY

C.N. Montague Co. Ltd. 384-9318
1028 BLANSHARD ST

SAANICH WEST
Cosy 1-BR home set on good lot near Woolco. Back garden secluded with many fruit trees. Includes oil range, washing machine, kitchen set, venetian blinds and fridge. $32,900.
C. N. MONTAGUE CO. LTD.
656-6148 384-9318 642-5315

1325 MARCHANT ROAD
$79,500
BRENTWOOD
IN-LAW SUITE
Of 2 bedroom, full bath, fireplace, parking; also, main floor 3 bedroom, 1½ baths. $25,500 cash to $54,000, 9¾ per cent, $474 per month mortgage. 652-3753.

TOWN AND COUNTRY AREA
Full basement, fireplace, large sundeck, four bedrooms up, two bedrooms self contained suite down, large carport, drive in garage, park at rear of house. $65,500. 479-3474.

BY OWNER, THREE-BEDROOM house plus one in basement, close to schools and shopping centre, park across, Olympic Mountains View, 1960 Allenby Street, between Richmond and Foul Bay. Very reasonable. Available immediately. Drive by and phone me at 598-1246.

COLWOOD AREA, TWO BEDroom possible three feature home, 2,100 sq. ft., magnificent view of city, ocean and Olympics plus approx. ½ acre lot with ocean view. Will sell separate, house $79,900, lot $29,900. Priced for quick sale, no agents. Reply to Victoria Press, Box 79.

OAK BAY
Charming, two-bedroom home, twin-size master bedroom, spacious living room, wall-to-wall throughout, new kitchen cabinets, laundry room on main floor, large room in full basement. $63,900. 592-0772.

BY BUILDER
If you are interested in quality at an affordable price, you must inspect this delightful three-bedroom home in Brentwood, one-half mile from marina and beach. Tastefully color co-ordinated, beautifully carpeted. $69,500. 656-4475.

HOUSE FOR SALE BY OWNER. 1182 sq. ft. three-bedroom no-step, $51,900. 3113 Carran Road. 478-8527.

250 HOUSES FOR SALE

Unicon Homes Ltd.
Nearly 100 homes and properties in various stages of production and in several locations consisting of:
Condominiums, Townhomes
Single Family Homes
Building Lots
Furnished homes as low as $34,000 with monthly payments as low as $132.16 P.I.T. to qualified applicants.
SINGLE FAMILY HOMES
3-bedroom, 1100 square feet from $45,000 with payments as low as $231.57 P.I.T. to qualified applicants.
See our Showhomes in the Victoria Parade of Homes at:
1036 Victoria Ave., Oak Bay and No. 1 - 444 Michigan Street
LOTS
Fully serviced lots in Saanichton with Country and sea views ranging from 8400 sq. ft. to ½ acre from $24,500.
ASK ABOUT OUR:
— trade programs,
— mortgage assistance programs,
— Buy-Back Guarantee,
— Inventory Reduction Sale.
Member of Victoria Hudac
All our Homes are covered under the 5 year New Home Warranty Program of British Columbia.
Enquire through your Realtor or contact us direct at:
386-0130
Unicon Homes Ltd.

P.R. B P. R. BROWN AND SONS LTD.
"The People To See"

CHILDREN
WANTED!
This spacious 5 bedroom, two bathroom, two basement home sits on ½ acre lot with 104 ft. frontage. Close to schools. Zoned RT2. Redevelopment potential. Near Cedar Hill Golf Course. Drive by 3204 Wicklow then call us for an appointment. Act quickly! MLS! $94,500.
Messrs.
K.O. Moore or D. Wagner
385-3435 anytime

BROADWAY
$39,500
A good home. Two bedrooms on main, one in basement along with rec room. Owner transferred. Possession July 1st. Nice. Drive by 564 Broadway and see for yourself. Please don't disturb owner. Call us for an appointment. No obligation. Exclusive with:
Messrs.
D. Wagner or K. O. Moore
385-3435 anytime

555 GIROU
Colwood area. (From Wishart to Ackland, then Galloway to Girou.) Only $57,500. Terrific value for this 3-yr modern stucco home. Main floor has 3 Brs, 1½ baths, dining room, room-high stone FP, large sundeck. Lower level has 4th BR, ½ bath, garage, space for much more with fireplace, etc. Vendor transferred. Must be sold. Prefers July or August possession.
ROY ANDERSON
385-3435 Res. 477-5057

VACANT MUST SELL
Vendors have moved and must sell their 3 bedroom full basement home. Fireplace in living room. Deck off kitchen. Dark room in basement. Only 4 years old. Lot is 69x107. (Ac) and is on a quiet cul de sac. 1 block from school. Asking $55,000 for this fine Sidney home.

SPLI LEVEL
White 1428 sq ft. home with black trim, with a reversed design the living room and dining room over look the easy care back yard. There are 3 bedrooms up and 2 more in the basement level along with a work area and laundry room. Oak brick fireplace in L.R. and French doors in the D.R. add a touch of charm. Recently redecorated inside and out. 60x129' lot is only a sort distance from beach, handy to shopping. MLS. $59,900.
JOHN BRUCE Bus. 656-3928
Res. 656-6191 or 656-2023
SIDNEY REALTY LTD.

OAK BAY LANSDOWNE RD.
The unassuming front of this executive family home belies its 2,300 sq. ft. in well-planned interior. Large, formal living room, dining room, 3 large bedrooms, 2½ baths, study with fireplace, large kitchen on main. Rec room with fireplace, wet bar, bedroom, ½ bath, laundry room in walk-out basement. Large workshop area. Sauna. Heated pool. Garage and carport. Superb, uninterrupted city and Olympic view over secluded garden. $129,600. Call 598-5092 for appointment.

3-BEDROOM HOUSE IN METchosin, seaview, full basement, furnished or unfurnished. Charles 478-8006 or Len 642-3237.

BY OWNER, TRIANGLE MOUNtain, three-bedroom family home on quiet cul-de-sac, extra bedroom in basement, large living room, lots of privacy. Phone 478-2879 after 6:30 p.m.

GORDON HEAD
New 3-bdrm., large dining room and kitchen, 2 baths, ¾ basement with carport. Spacious living room, with W-to-W carpet, thermal windows. For viewing call 477-8863.

SOOKE
New 3-bedroom family home, finished basement separate entrance, electric heat, low taxes, priced $57,900, offers. 642-5953.

3 BEDROOM — 1½ BATHS
Near Glanford Elementary, full basement, sundeck, carport. Price $43,800, firm. By owner. Call 383-4739, 5-9 p.m.

250 HOUSES FOR SALE

GOLFERS OPEN HOUSE
Owner Moving to Okanagan (Agents Welcome)
SAT.-SUN., 2-4:30
3631 Revelstoke Pl.
(Off Doncaster Dr. or Jennifer, at top of hill)
PANORAMIC 275° VIEW Mt. Tolmie to the Dominion Observatory. See the snow-capped Olympics and sailboats by day, and glowing sunsets and twinkling lights by night. ROMANTIC! All this and right across the street Cedar Hill Golf Course.
—Large cedar contemporary home.
—2 rock fireplaces, plus rock and carpeted walls.
—Two 4-piece bathrooms. (Plus 1 three-piece unfinished).
—Built-in vacuum.
—Stereo music.
—Underground sprinklers.
—Parking for 3 cars.
—Rock terraced back garden with walkway from wrap around sundeck onto second terrace. (Rear walkway and front rock walls and landscaping to be completed within the next two weeks).
—Doncaster, Cedar Hill schools, three shopping malls, community centre and library all close by.
—Within a 2.5 mile radius of city centre.
Phone 477-9608

SEABOARD PROPERTIES LTD.

OPEN HOUSE SUN., 2:00-4:30 1250 DENMAN
Older 2 bdrm. Full bsmt. $41,900. MLS. Come and make your offer.
652-1141 ROSE RUSE 652-2694
1/3 ACRE
Excellent location backing onto wooded area of Butchart Gardens. Fairly level and fully serviced. MLS. Good value at $27,900.
652-1141 TOM EVANS 652-2620
OPEN HOUSE 2-4:30 SAT. 6781 WENDONNA
Great potential for the large or recreational-minded family. 3-year-old 3- or 4-bedroom home, family room, large rec. room. Fenced and landscaped lot on no-thru road. MLS. Good value at $63,900.
652-1141 TOM EVANS 652-2620
DUPLEX—1373 Rockland Avenue
Close to Government House
Exclusive Listings, Call:
Don MacGillivray
479-7138

WE'RE EASY
2 BRAND NEW 3-BEDROOM HOMES
Fully Landscaped
3980 3984
ARLENE PLACE
(Off Carey and McKenzie)
What Offers?
No Down Payment to Good Credit Ratings
Rent to Purchase
BY BUILDER
656-3730

SWINERTON'S REALTY WORLD
Price Reduction
4004 Carey Rd.
$46,500
Thoroughly renovated, spotless 2-BR bungalow. Large L.R. with FP. Generous kitchen giving access to spacious sundeck. Full basement, laundry area and car space. 930 sq. ft. plus partially developed attic. Nice garden lot. Close to schools, bus and shopping. Was $48,500. MLS.
LYLE WICKS 477-5151 or 385-2481
Swinerton Stewart Clark Ltd.

Open to View
1:30 p.m. to 4 p.m., Saturday and Sunday. 515 NORTHCOTT AVE. $53,000. Two bedrooms, 19'6" living rm. with fireplace, oak floors, home in spotless condition. Take Craigflower Rd. to Coventry, turn towards Gorge water, then left on Northcott and you are there. Call HERB HODGSON, 382-3835, or LEN THOMAS (Sr.), 478-6058 or at Douglas Hawkes Ltd., 384-7128.

BY BUILDER
3 new homes, 3 and 4 bedroom, all quality built. Gordon Head and High Tattersall.
One older home priced at $45,000, 1200 sq. ft. newly renovated. 823 Old Esquimalt.
To view: 384-9793, 384-8391, 385-2140.

BY OWNER. PERFECT NO-STEP retirement bungalow in quiet well-established area, modern easy care interior with hardwood floors. 2 bedrooms, heatilator fireplace, attractive sewing and laundry room. Large workshop off patio. Mature garden with fruit trees and berries. Must see to appreciate. Offers on $48,900. No agents, 595-6217.

NORTH RIDGE SUBDIVISION
$62,900
L-shaped living room, dining room, wall-to-wall carpet, 3 bedrooms. Basement includes: 4th bedroom, rumpus room, second bathroom, workshop. Fenced yard, trees, large sundeck, attractive area. 505 Ridgebank Cres. 479-5170

TWO BE MOVED
HANDSOME, WELL-BUILT, 4-bedroom, 2-bath house. Easily moved, 1312 Hillside. 382-5211.

HOUSE FOR SALE BY OWNER. $56,000. 477-5382 after 5 p.m. 996 Londonderry.

250 HOUSES FOR SALE

WESTMONT REALTY LTD.
920 HILLSIDE
386-6796

OPEN HOUSE
SAT.-SUN. 1:30-4:30
1644 EARLE STREET
This well-groomed home has enough for two families. Over 2300 sq. ft. of custom finished living area made up of two spacious bedrooms on the main floor plus 2 bedroom, self-contained in-law suite plus much more to view. MLS. 23405.
386-6796 ARNOLD MARR 477-6233

COLWOOD
Four-bedroom split level home screened by evergreens on a one third acre lot. There are three baths for convenience and a large family room off the kitchen. The dining room is entertainment size and the living room has a huge, old brick fireplace. Priced at $74,900. MLS. 24412.
386-6796 DAVE TAYLOR 384-2718

ELK LAKE
This four-bedroom home is located on one of the most beautiful lots in the Victoria area. The lot is one and a quarter acres, gently sloping, with a lovely view of Elk Lake. Features a very large rec. room with wet bar in the lower level. Drive by 5182 Santa Clara then give me a call. MLS. 5182. Priced at $148,000.
386-6796 DAVE TAYLOR 384-2718

GORGE VIEW
This 3-bedroom home offers 1700 sq. ft. accommodation on main floor with 3-piece ensuite off master bedroom and floor-to-ceiling fireplace in living room, eating area in kitchen plus adjoining family room. As a bonus there is a complete in-law suite with 2 bedrooms in the daylight basement. Priced to sell at $71,900. MLS. 24127.
386-6796 BILL SIDHU 477-5382

MCKENZIE AND BLENKINSOP
$63,900
Brand new three-bedroom home with full basement, carport and good lot, close to all school levels and shopping. Located near the corner of McKenzie and Blenkinsop. Priced at $63,900. MLS 23220.
386-6796 RICK KINNIS 477-9394

SWINERTON'S REALTY WORLD
"Court Order Sale"
5 New Homes
Taine Pl. Cul-de-sac
Off Saanich Rd.
Open House
Sat. & Sun.
1:30-4
Your Offer
on Prices of
$60,300-$61,900
385-2481

BROOME HILL RANCHER ½ ACRE
A truly beautiful family home on the Golf Course offering 1536 sq. ft. on the main floor with 3 bedrooms, 2 baths, large in-line L.R. and dining room. Kitchen with eating area and loads of closet space. The full high basement offers roughed-in fireplace, bedrooms and sapce for rec. room, bedrooms or family room. A quiet family home on a quiet dead-end street. $67,500. MLS.
SID CUSTANCE
385-2481, 598-7781

Price Slashed $87,000 - $82,000 4638 Cordova Bay Road
Executive residence. Sea views. 1800 sq. ft. of excellence by a master craftsman.
DIRK OKKER 385-2481
SWINERTON STEWART CLARK

Jubilee Area CHARACTER $47,900
Charming 2-bedroom home only a few blocks from Jubilee Hospital. Panelled living and diningroom with B.I. buffet and corner fireplace. Wiring, plumbing, furnace and hot water tank 3 yrs old. Full basement but needs some work. Easy-care lot, and low down-payment could handle. MLS. 24084.
Carolynne Perry
386-2911 479-7041
Homefinders, Wall & Redekop

WISHING
FOR A CHARACTER HOME WITH SECLUSION IN OAK BAY, close to Village? No basement, HOT WATER OI LHEAT, 2 or 3 bedrooms, Pleasant Living Rm with FP, Bright dining Rm suitable for small dinner party or large Family gathering, preferably opening onto SHELTERED SUNNY PATIO with small picturesque garden. Purchaser desiring this type of home under $60,000. Please call: MISS COURTNALL 598-3964 or 385-2481. Swinerton Stewart Clark Ltd.

OFF SAANICH ROAD
2,140 square foot, older completely renovated home, on 99x132 foot lot, 4 bedrooms plus den, family room 2 four-piece bathrooms, large living room with heatilater fireplace, separate dining room off large kitchen, separate double car enclosed garfge with room for workshop, economic 3 zone hot water heat, good financing reduced to $79,900, 477-4906 or 479-8812 (24 hours)

$37,900
SHAWNIGAN—LAKEVIEW
Small 2-bedrm. home. Living room, fireplace, dining rm., sliding door to Sundeck. Stove, fridge, washer, dryer, new roof, white stucco. Storage basm't. On ¼ acres. South end of lake. Including float.
743-5311 J. Etteme 743-2607
743-5311 M. Malbon 743-5143
SHAWNIGAN REALTY LTD.

BY OWNER TWO NEW THREE bedroom homes, nicely furnished with quality carpets, Sen Kitchen, separate dining room etc. Conveniently located overlooking parks and school grounds. Price at $67,000 and $68,000 including 5 year warranty by a HUDAC member. 3983 Braefoot, 1406 Andrews. Open Saturday and Sunday afternoons or phone 479-2577 for appointment.

OPEN HOUSE 1-6, FRI.-MON.
Full 2-storey older character home, in excellent condition, natural wood throughout, beamed ceiling, stained glass window, 3 fireplaces, 3000 sq. ft. finished living area, 7 bedrooms, living room, dining room, family room, 2 sun rooms, 2 bath rooms, full basement, 1606 Bay St., $63,900. Minimum down payment, 595-4482.

BY OWNER, THREE-BEDROOM house on 4.45 acres, Sooke River frontage, plus year-round stream and well, orchard and grazing area, easy access to all schools and shopping, secluded but with city water and power. Asking $85,000. Phone Victoria, 382-5603 or write Box 707, Gold River, B.C.

GORDON HEAD SPECIAL! 1-year-old 3-bedroom home, wall-to-wall carpet, 2 fireplaces, 3 sets of plumbing, double carport, $64,900. Owner, 477-0695.

3 BEDROOM, DINING AREA, wall-to-wall, double garage, 7 years old, W Burnside area, evenings. 479-5548.

250 HOUSES FOR SALE

OPEN HOUSE, SATURDAY - Sunday, 1-4 p.m. 376 Fairview. Quality spacious, family home, 10 years young. On quiet street, close to schools and shops. 4 bedrooms, 2 baths, much more. $61,900. 478-8416.

HIGH QUADRA, $39,900. SMALL attractive 2-bedroom house, landscaped garden, 479-4191.

253 COUNTRY HOMES AND PROPERTIES

Western HOMES Ltd
1037 Cloverdale Ave. 386-3494

COUNTRY GENERAL STORE AND RESIDENCE

Four bedroom home with general store. Over three acres of land in holding. Take the whole thing, lock, stock and barrel for $76,900 plus equipment and stock at cost. This offer is based on the property and improvement value ONLY. No goodwill. Place a few extra dollars into supplying a good stock inventory as the business is there all you have to do is supply it. Regardless this is a nice place to live — the business is secondary.

G. W. Bentham
386-3494 (24 hrs.)

MILL BAY 9.45 ACRES

9.45 Acres of gently rolling property all fenced and cross fenced including a fine old nicely renovated farm home with a new heated in-ground pool, large barn, equipment shed other outbuildings all in a beautiful setting. (MLS) Asking $139,000. See it now with NEIL R. MACDONALD 386-3494 (24 hrs.)

MILL BAY 3 ACRES

A beautiful location at the end of a cul-de-sac. Three nicely sloped acres, complete with a NEW three bedroom, no basement home and three stall horse barn. Don't miss this one asking $69,500. See it now with NEIL R. MACDONALD 386-3494 (24 hrs.)

5-ACRE HORSE FARM $112,000

5 acres of fenced well-drained property complete with 6-stall horse barn with provision for hay storage and equipment parking. All this plus a nice 3-bedroom family home with double garage. Good value and a prestige address. (MLS) Call now to view.

Neil R. MacDonald
386-3494 (24 hrs.)

FARM MILL BAY TWO HOMES

One of the most beautiful properties on the market today. 14.65 acres of rolling well-drained meadowland includes 6-year-old 4-bedroom home plus 1-bedroom modern cottage for the hired hand. Large well-planned horse barn and all-weather riding ring plus lots of good fencing. Asking $175,000. MLS 24134.

For Clean Living In the Country Call Now

Jack Davis
386-3494 (24 hrs.)

CNTRL. SAANICH 5 ACRES

4-year-old 3-bedroom, full basement home with over 1300 sq. ft. on the main floor, a small barn, greenhouse, shed for chickens are all included on this secluded property. The land is gentle sloping with virgin trees on a quiet country road. Asking price $114,900. "Exclusive."
AL VICKERS
652-1141 652-2257

BRENTWOOD BAY

Quality built 3-year-old family home, 3 Bedrooms, 3 bathrooms and 2 fireplaces. Full, high basement, professionally finished rec room with wet bar. Large level landscaped lot. Immediate possession.
AL VICKERS
652-1141 652-2257
SEABOARD PROPERTIES LTD.

HOBBY FARM

CENTRAL SAANICH
3 or 4 BR. QUALITY HOME
—3.21 acres; very productive
—Deluxe duplexed suite
—Workshop, vegetable stand
—Greenhouse, poultry house
—Irrigation pond
All above can be combined to provide GOOD LIVING ACCOMODATION AND REVENUE. Near elementary school. Excellent value at $108,000. To view please call:
MILDRED STAPELLS MLS
384-8124 or 384-8075 Pager 505
PEMBERTON, HOLMES LTD.
1000 Government Street.

AVAILABLE FROM OWNER

One level six room rancher on two large lots with over 200 feet lake frontage. Panoramic two-mile wide view of beautiful Royal Colwood Golf Course, and wildlife visitors in profusion all year, rainbow trout in the lake! Lots of room for entertaining under a 100-ft. roof and patio, including 1808 living area. A two-carport, storage rooms, workroom, and indoor-outdoor kennel and run.
Architect designed for minimum maintenance, and for added privacy and security premises are equipped with monitoring and floodlight systems.
House alone appraised at $80,000, plus the land, all negotiable. Phone 478-4169 to view.

Over 1/2 acre in a sunny glade 25 mins. from Victoria. Your own fresh water supply (unchlorinated) and the taxes for the average retired couple would be $150 or less. The home is charming and rustic but it is up to the minute inside; just like a beautiful apartment, electric heat, picture book kitchen, panelled walls and wonderful open fire. From its rugged shake roof to its paved drive and ample workshop, this is a home for truly living in retirement. See it this weekend! List price is $64,900 and worth it! Call HUMPHREY GOLBY, 592-6730. Henderson Realty Ltd., 385-9741.

OPEN

2-4
SAT. & SUN
2683 TANNER
(East side of Pat Bay Hwy) on one acre of treed seclusion and view property, new, quality built, 1600 sq. ft., 3-Bdrm. home. This is a must see to put on your list. Asking $126,900 (MLS). Ph. Jim Webber 382-7276 or 658-5977, T & C Realty.

MT. ARROWSMITH VIEW

15-acre homestead. Rustic 6-room home, barn, shed, fences, managed orchard with plum, apple, pear, cherry, walnuts. Excellent garden, woodlot. Over 5 acres cleared, livestock included. Close to beaches and provincial park. Open house Sun. $70,000. 112-248-6706.

200 YARDS TO THE WATER

Build your home at Willis Point and move in this summer. All permits approved on this wooded 3/4 acre with views of Brentwood Bay. $31,900. By Owner. 658-8787.

8.8 ACRES

With creek, small cottage, 3-stall barn, hay shed, chicken coop and good well. 15 miles from the city. For appointment to view 642-3295. $67,000.

SOOKE, 3 BEDROOM HOME, Horne Rd., on 1/2 acre, seaviews, close to shopping, phone owner after 5 p.m., 382-9549.

253 COUNTRY HOMES AND PROPERTIES

Juan de Fuca Realty Ltd

NEW $46,900
3 BEDROOMS

All the conveniences of a single family home for a lower price. This 1116 sq. ft. Strata Duplex has large living room with FP. Family size dinng room off kitchen. Finished carpeted rec. rm. with FP plus roughed-in plumbing and room for more bedrooms in full basement. This family planned home is on a large, level lot on a quiet dead-end street close to village.

$44,900
LOOK WHAT YOU GET!

3 bedrooms, large living room with fireplace and seaview. Built in nook in kitchen. Part basement with good workshop and nearly finished play room. All this on extra large lot with big garden. Close to bus and schools.

$43,500

3/4-acre level usable land plus comfortable 2-bedroom home. Lot is nicely secluded and fronts on 2 roads near elementary school.

ALL THE SPACE

A growing family needs in this NEW 3-bedroom home with room for more development in the basement. Heatilator fireplace in 21x13 living room. Extra spacious kitchen with adjacent eating area, with doors to Sundeck. A great deal at $49,500.

MAKE HAY WHILE THE SUN SHINES

Lots of hay too. 7.11 acres of usable land. Approx. 3 acres already in pasture and fenced. Older, but well maintained and immaculate 2-bedroom home, has large living room, kitchen with adjacent eating area and handy utility room plus detached double sized garage. First time advertised and very realistically priced at $59,900.
For Sooke Properties
Call The Sooke Specialists
Rona Higgs 642-3835
Pat Therrien 642-5138
Juan de Fuca Realty Ltd.
642-5244

IDYLLIC, PARKLIKE ABOUT 1000' FRONTAGE

What a glorious property. Owned by present family for many years. Moss laden trees and pathways, with streams and bridges. Tall timbers. Could be selectively logged and timbers used for a lodge or home. (Try for a Church camp!) Just 20 minutes from Town & Country. 2 parcels adjoining of 10 acres each with own service road frontage off Malahat Drive. Views over to the Vancouver Mountains! Why not buy a heritage for your family (B.C. will always be a winner even though things are "downhill" now.) With new four lanes out from town this will be so accessible — and taxes are so low. Try all trades of houses or mortgages. $89,000 (MLS 24292) and $79,000. (MLS 24291). May be sold to separate purchasers, concurrently.

AND READ ON FOR THE "PIECE DE RESISTANCE" ABOUT 11 to 13 ACRES

And now listen to this! One of the lower islands most picturesque and rustic solid-log craftman built homes. Peeled logs (large diameter), hand fitted with chisel and hammer. About 2100 sq. ft., one level. 3 bedrooms. 19'x30 in-line living and dining room with white oak planked floors with picture windows, 12'x16' kitchen. Views over Finlayson Arm right over to Vancouver mountains. Beautifully landscaped with vegetable garden, fruit trees, shrubberies, flower beds, level lawns and then — onto the pool-patio area. (16'x32' heated and filtered pool) 23'x27' out building of 2 levels is easily made into a keepers cottage. Presently workshop with pool filtering and heating equipment in lower level. This can be then rented immediately. This acreage and home was written up in Canadian Mayfair Magazine. You really have to see this to have everything! One of kind. Oh, yes, cap it all with hand-split heavy shakes! Trade your city home in and go "country". MLS 24293. $179,000 and worth it. Frank Wills.
Century 21, J. D. Bosdet Ltd.

FARM
18 ACRES—PARKSVILLE

Situated in quiet, rural area, this farm has several acres of fenced pasture, large new barn, excellent garden with raspberries, strawberries, fruit and nut trees, enclosed garage, dependable water supply. Almost new 3-bedroom home with fireplace and broadloom throughout. Sliding glass doors lead from large master bedroom and living room onto huge verandah with pastoral and mountain views. Attached greenhouse, fabulous kitchen with dishwasher and custom-built cedar cabinets. Both home and barn are finished in cedar with shake roofs. Many of the custom made cedar furnishings will be included in this sale. Beautiful, well-planned property, ideal for young family or active retirement. Asking $120,000. Open house Sunday. Private. Call Parksville 752-9880 or 752-9153.

OPPORTUNITY METCHOSIN

Nearly new, country home, situated on 2 beautiful acres of high treed property with panoramic view of sea and mountains. Extremely well laid out plan, 1800 sq. ft. on main, includes many extras such as thermal pane windows, best quality carpet throughout, feature rock wall fireplace. Built-in stove, oven and dishwasher, family-sized kitchen, full size dining room, 2 full bathrooms on the main, developed basement, double attached garage, fully paved driveway, leading to fantastic peaceful cn. Priced at $96,000 or nearest offer. Well below replacement value. Has some finishing to be done. OPEN HOUSE Thursday, 7-9; Friday 7-9, Saturday 1-5 and Sunday 1-5. By owner. 478-2387, 4740 Lisandra Rd.

AN ENDANGERED SPECIES

Approx. 7 acres adjacent Beaver Lake Park. Private with perhaps 2 acres cleared, seeded and featuring 23 fruit trees; the balance nicely treed and with 2 bedroom bungalow. Convenient to schools, shopping, the Lake and Victoria — property such as this is increasingly harder to find. Holding potential? — 1100' on Beaver Lake Rd. and 500' on Beaverdale (approx) speaks for itself. MLS 23994.
$138,500
JOHN TODD
384-9335 598-7849
MICHAEL BURR
384-9335 388-5464 (Pagr 264)
david burr ltd.
655 Fort St. 384-9335

YOUR CHOICE

2 brand new 2-bedroom no-basement homes. Over 1100 sq. ft. finished area in each. Fireplaces in living room. Electric heat. Utility room. Fully finished storage room. Plenty of cupboard space. Located 1 block off Beacon Ave. here in Sidney. Both vacant and both priced at $54,000.
John Bruce Bus. 656-3928
Res. 656-6151 or 656-2023
Sidney Realty Ltd.

5.5 ACRES

2-yr-old 4-bedrm home completely finished up and down, in immaculate condition. 4-stall barn for your horses. Plus double garage with workshop and storage loft. Land completely fenced and cross-fenced. Located on Saanich-Central Saanich border. Phone Jim Webber, 382-7276 or 658-5977, Town and Country Realty Ltd.

BRENTWOOD BAY

No-through road, adjoining park area, level. Brentwood Bay and Malahat view, lot 70x114, serviced. Also custom built, one-owner home, lot 90x114, same location, 652-1424.

SAANICH PENINSULA PROPERTIES LTD
For real estate requirements 2354 Beacon Ave., Sidney, 656-4000.

253 COUNTRY HOMES AND PROPERTIES

Lorenzen REALTY LTD.
50 Bastion Sq. Bus. 383-4151

4.5 AC—2 BEDRMS MILL BAY NORTH

Like new and delightful to live in. A 20x15 living in-line dining with cedar panelling, aztec fireplace, w to w carpet. Big kitchen with lovely cabinets and nice eating area. Spacious bathrm, sept. utility. Super insulated and many custom installed extras. There's an insulated 20x23 workshop with extra power for equipment. Excellent well, good growing soil and 292 ft. of road frontage. Approx 1.5 ac cleared for animals, balance park-like woods. Price $65,000.00. To view phone 383-4151.
GRAY LORENZEN 652-1038 or BETTY SHEPHERD 386-7102

SPECIAL! $68,700 MILL BAY SEAVIEWS

1840 sq. ft. contemporary design, thermopane windows, shake roof, 2 bathrms, 3 lge. bedrms, BIG living rm with stone f.p., lovely study with teak panelling. Kitchen with eating area dining inline. Beautiful seaviews. Undeveloped basement would make lovely rec. rm. on quiet cul-de-sac. .45 ac. really priced to sell!
Ph. 383-4151 to view or GRAY LORENZEN 652-1038 or BETTY SHEPHERD 386-7102

COUNTRY HOMES

Metchosin

2.12 ACRES. Immaculate well built home and grounds. Surrounded by a fenced meadow and even a barn for your new horse. This spacious planned home has 2 bedrooms on the main and 2 additional bedrooms on the lower level. Located on a quiet street yet close to school and store. Call today for details and be the first to view this beautiful property priced at $105,000.

10 ACRES. Brand new tudor home. Truly super deluxe with accomodation for the largest of families. Lightly treed property at the end of a cul-de-sac and a delightful meadow and pond. MLS.

Central Saanich

4 ACRES of waterview, overlooking Island View Beach. Spacious home. New large barn, riding ring and large separate workshop. MLS.

LORRAINE HETT
386-2911 478-2430
Homefinders, Wall and Redekop

PRICE REDUCED

Owner transferred, must sell this attractive 3-bedroom home located in Sunny Sidney. Patio, sundeck, fenced yard, rumpus room, all waiting for you. Asking $52,700. MLS.
ART MAUGER — 656-6509

DEEP COVE

3-bedroom home plus cottage on one acre. Remarkable seaview and sweeping lawn. MLS. $95,500.
ART MAUGER — 656-6509
GORDON HULME LTD.
656-6509 656-1154

LANDS END SECLUSION

A totally secluded 2 acre estate with good views and magnificent contemporary residence of over 4000 sq. ft. An indoor 30x15 swimming pool complete with shower and full sauna adjoins the large family room — an ideal family and guest entertainment complex for both winter and summer. The 30' drawing room has vaulted, beamed ceilings. 14' granite fireplace, with sliding glass doors to balcony, walk and courtyard. Formal dining room, four bedrooms are upstairs, the master with dressing room and ensuite, and private view balcony leading in in turn to a 36x13 completely private sundeck with excellent view. 28' family room. Double garage plus parking for guests. $250,000.
Residence Ted Walford Office
598-1420 477-1841
BLOCK BROS. REALTY LTD.

OPEN TO VIEW
1985 W. SHAWNIGAN LAKE RD.
SUNDAY, 1-5

An attractive spacious country home on over an acre of parklike grounds. Carpeted thruout, 3 or 4 bedrooms, double plumbing, partial basement. Several outbuildings, room for horse. Near lake access and only 30 minutes to Victoria. Asking $66,500, offers considered. MLS, appliances available. DIRECTIONS: Take S. Shawnigan Lake turnoff just past Malahat Chalet restaurant, then at East-West junction take the left fork and follow the signs for 2 miles. Don't miss it!! Leo Van Dyk, 386-3585, res. 479-6264. Victoria Realty Ltd.

WONDERFUL OPPORTUNITY

4 bdrm. farmhouse, 13.8 acres, 5 miles to downtown, mostly open pasture with stream. $150,000. Please contact:
GIFF CALVERT 479-4593
NORMAN ROSS & ASSOCIATES LTD.
440-1070 DOUGLAS 382-6151

THREE PEOPLE FOURTEEN HORSES?

Yes — there is room in this redecorated little house and in the large barn for all! Plus room for a dog and a cat and a number of chickens. Here you can get again the basics of life 2.1 acres even with ocean view and fruit trees. Nostalgia of an affordable price of $64,900. NEW MLS. Please call.
477-0191 KNUD SCHWER 478-8203
The Royal Trust Company

2.2 ACRES $69,900

On a high rocky location nestled in the trees, a lovely 2 1/2 yr. old 3 bdrm full bsmt home with finished rec room, roughed in plumbing, laundry room. Large bright kitchen with sein wood cabinets, dining area on to a sundeck. Old English plank flooring in L.R. and hallway, walk in closet in master bdrm. Don't miss out on this opportunity.
386-3231 Bob Hahn 595-1642
BLOCK BROS. REALTY LTD.

$37,900

Beautiful lakeview plus your own float on the east side of Shawnigan Lake. White stucco, 2 bedrms. Living rm with fireplace. Dining rm with sliding glass to sundeck. Stove, fridge, washer, dryer. Immaculate small home on 1/4 acre. Exciting proposition for starter or retirement.
743-5311 J. Ettema 743-2607
743-5311 M. Malbon 743-5145
SHAWNIGAN REALTY LTD.

2.11 ACRE HOBBY FARM

Good for horses, truck farm, whatever. Located in Deep Cove this totally modern executive home has 3 bedrooms, rec room, huge living room, family room and too many extras to list here.
595-5191 DOUG POSKITT 477-0645
Canada Trust

OPEN HOUSE 2.8 acres
5986 WEST SAANICH RD. — SUNDAY 2-4

3 bdrm home, beam ceiling in large L.R. and D.R., large bright kitchen, laundry room, 2 F.P. includes new horse Corral. At a price of $79,900.
386-3231 Bob Hahn 595-1642
BLOCK BROS. REALTP LTD.

2 1/2 ACRES PASTURELAND AND woods, 2-bedroom restored traditional farmhouse with large attic, stable and feed room, all weather riding ring, summer and winter paddocks. Exercise track. Deep Cove area. $98,500. 656-5293.

253 COUNTRY HOMES and PROPERTIES

malahat realty ltd.
P.O. Box 40
Mill Bay, B.C.
743-5525

METCHOSIN

1—Family living at its best. This delightful executive home has over 2000 sq. ft. of living comfort and contains 3 or 4 bedrooms, dining room, large open kitchen area and very attractive cedar finished, post and beam living room with stone built heatilator fireplace. There is a large 20'x30' recreation room over the 3-car garage, and you can keep a horse or cow in the paddock. Rose garden, lawns and large patio are also included in the 3.8 acres of peaceful seclusion. "Owners" Phone 478-2356

MILL BAY PROPERTIES

1—Large home or legal duplex. 4 or 5 bedrooms, 2 ensuite and 2 full 4-pce. bathrooms, 2 full kitchens, dining room, 2 large living rooms, triple carport plus lock-up garage. Storage shed, many other extras on almost 1 acre. Could be revenue or live in one part and rent the other.
2—Another attractive 3 or 4-bedroom home on half-acre, could also be 2-bedroom and 1-bedroom duplex, large living room with heatilator fireplace, 2 full kitchens and eating areas, two 4-pce. bathrooms, plus utility and storage or work areas. Patios and carport.
3—A very attractive log home on 3/4 acre, contains 2 stone built fireplaces (one heatilator), 3 bedrooms, large living room and dining area, rec. room and many other unique features. You still have your choice of colors for the wall-to-wall carpeting.
4—.46 waterfront lot with approx. 195' on water, quiet and peaceful area with southerly exposure.
5—.4 acre lot with glorious views of Saanich Inlet, Salt Spring Island — has its own spring fed water supply.

COBBLE HILL

1—Handyman's special on 1 acre. Over 1200 sq. ft. home, 3 bedrooms, large kitchen and living room. Stable and barn on property. Asking $40,000.
2—Half-acre lot with 3-bedroom, no-basement home. Large living room with heatilator FP. Close to store and transportation. Excellent buy at $42,500.

SHAWNIGAN LAKE

1—Approx. 1300 sq. ft. 3-bedroom home with dining room, living room, kitchen and small den plus basement and large garage-workshop on half-acre of well-developed land. Close to stores, schools and lake, this is an excellent family home. A bargain at $52,500.
2—Large 2 1/2-storey home, 3 bedrooms, 2 1/2 baths, living rm., dining rm. with heatilator FP. Unique large kitchen, also attractive 2-bedroom rental unit and single BR. "A" frame on approx. 2.13 acres. Also 2 poultry houses, excellent and well stocked gardens and another rented building, close to stores and schools with rental income and tax deductions. This is a very attractive property.

MILL BAY

Something for Mom, Dad, and the kids on 2 1/2 ac. An attractive, well built 1800 sq. ft. home; 3 bdrm; 2 bath, lg. dn. rm.; lg. living room with floor to ceiling stone fireplace, yes, that's all for Mom! A sturdy 4-stall barn for the kids to house their country pets! A green house, an enclosed garage-shop, and lots of ground space for Dad to spend his leisure hrs. in! And a lovely privately fenced-in swimming pool for them all to enjoy! Open to offers on $83,000.

Room to grow — Very nice country acreages. 2&Ac. each. Waiting for a growing family to develop into their country estate! On schol bus route; close to Shawnigan Lake recreational opportunities. 5 min. drive to Mill Bay Arena complex, and, only a choice of 2 lots.

For further details on any of above, contact
Tom Burdge 743-5525 or 743-9398
Pat Dougan 743-5525 or 743-2557

2 ACRES 2 HOMES

What a buy! Two homes in good condition on this lovely 2 acre piece with views of the sea and mountains. Colwood — Metchosin area — just a few minutes from town — but it's like a different world owning your own wee farm. Ideal for 2 families, revenue, horse, etc. All fenced, good garden soil, 2-car garage, covered boat storage, other outbuildings, and room to breathe. New listing and priced at $98,000.
JACK & JACKIE WALDRON
477-0191 477-9636
The Royal Trust Company

SHAWNIGAN LAKE
GOT A HORSE?

With or without a horse this is a real fun place for children. Within shouting distance of the lake and public beach, less than 5 mins. from ice arena, close to schools and stores. This 3-acre parcel of level, lightly treed land has a sound 6-bedroom home with a family sized kitchen and full basement. Priced at $56,000. MLS.

MILL BAY
ATTRACTIVE LOCATION
ATTRACTIVE BUY

This near level, beautifully treed lot enjoys good seclusion, easy development and is on the Mill Bay water system. Priced at $17,500.
For details and to view contact WALT HEARN 748-8186, eves. 743-2479. Astro Realty Ltd., Room 26, 127 Ingram St., Duncan, B.C.

EMERGENCY SALE! YOUR BARGAIN!

Owner has been transferred, house is vacant! Just south of Sidney, close to new Rec. Centre and bus line, this immaculate 1280 sq. ft., 3-bedroom, 1 1/2 bath, full basement home. Very attractively decorated with rock and brass fireplace, distinctive, yet efficient floor plan with separate dining room. 2 Recreation rooms with fireplace and 4th bedroom. Large sundeck with views and much, muchm ore. Was $65,900. All yours for $59,900.
656-4000 K. DROST 656-2427

BY OWNER, 3/4 ACRE, MT. Baker view, excellent garden, good family home under maples. Central Saanich, development possibility, $65,000 or offers. 652-3165.

SAANICH PENINSULA PROPERTIES LTD., SIDNEY
SIDNEY REALTY LTD.
Real Estate — Insurance
Serving the Saanich Peninsula
656-3928

256 WATERFRONT PROPERTIES

PRIVATE SANDY BEACH

Is only one highlight of this prestigious Fairfield property. Built in 1929 this grand home literally oozes with 20's charm and character. 4 spacious, sunny bedrooms, formal living and dining rooms with an impressive oval fireplace and inlaid oak floor. All this in a beautifully landscaped, extremely private park-like setting. Offered to the discriminating purchaser for only $98,000. TO VIEW CALL: GLENN NICHOLLS 598-7689 or 592-2431 Lansdowne Properties.

SAANICH PENINSULA

Delightful, 2 storey, modern, country-style home with 2 bedrooms, 1 1/2 baths, LR, separate DR, and gourmet kitchen, on 1 acre lot with 150' ocean frontage, 2 miles from Swartz Bay ferry Terminal. $139,500. Call owner, 656-1404.

FOR SALE: YOUR OWN 2-bedrm unit on beach at Kye Bay; $16,000 FP. Low down payment — $100 per month. Private, call 339-2771, evenings.

256 WATERFRONT PROPERTIES

PARKER AVE

Charming waterfront storey and a half home with developed basement as well. 2722 sq. ft. of living space including 4 bedrooms, 2 1/2 bathrooms, family room with fireplace. Features include thermopane windows, hot water heating, dishwasher, sandy beach. $159,000. MLS. 23727
JOHN BELL 477-2562
GILES PERODEAU 656-4525

LANDSEND RD.
Office 384-8124

Located high on an easy-care acre with over 100 ft. of waterfront this charming house with cedar siding and shake roof has master bedroom on main floor together with living rm, separate dining rm and good-size kitchen. Lower level consists of 2 bedrooms, bathroom, den with fireplace, utility and storage. Ideal for retirement. $131,000. MLS. 24006.
JOHN BELL 477-2562
GILES PERODEAU 656-4525
Office 384-8124
PEMBERTON, HOLMES LTD.
1000 Government Street

WHITTOME'S
1111 BLANSHARD 388-4271

2 LOTS

On Seagirt Rd. Rocky and treed with easterly exposure. City water and hydro. Perfect lot for nature lovers. Try $26,000 each. Terms available.
388-4271 Shirley Wilde 478-2459
388-4271 Ruth Lukaitis 477-5306
J. H. WHITTOME CO., LTD.

ARDMORE WATERFRONT

Deluxe home looking over the Saanich Inlet. The residence was renovated and greatly enlarged in 1964 and now offer the following accommodation. On the main floor are 3 bedrooms, living room with fireplace, dining room, kitchen and eating area. Downstairs is a family room with fireplace, bedroom, sewing room, utility room and 2 baths. With the exception of a 2-bedroom enjoy the waterview. The lot is .67 acre in size and has 100' of frontage. Other features include a double garage, single garage, 2 wells and reservoir. Truly a lovely home with a lot to offer. MLS. $155,000.
JOHN BRUCE — Bus. 656-3928
Res. 656-6191 or 656-2023
SIDNEY REALTY LTD.

Quality View Convenience

Saanich Peninsula Waterfront, convenient to Sidney, airport and ferries. This exceptionally well built home offers views seldom matched. The spacious floor plan is designed to accommodate gracious living indoors and out. The kitchen is truly unique. 3 bedrooms, billiard or music room, den with fireplace. Newly listed MLS. $148,000. Please call Bruce Champion 385-3585, res. 652-2583, Victoria Realty Ltd.

VIEW ROYAL WATERFRONT IMMACULATE OLDER HOME, 4 BEDROOMS, 1 1/2 STOREYS WITH FULL BASEMENT, ON 20 MINUTE BUS SCHEDULE. BEAUTIFUL 1/4 ACRE GROUNDS ON PROTECTED LIME KILN BAY OPENING INTO ESQUIMALT HARBOUR. HOME HAS A TOTAL OF 1800 SQUARE FEET WITH POTENTIAL TO INCREASE VALUE SIGNIFICANTLY FOR PERSON WITH IMAGINATION. ARE YOU THAT PERSON? OPEN HOUSE — SAT., SUN., 2-5 317 STEWART AVE.
386-2938 $73,500 478-9640

MAGNIFICENT VIEW

Magnificent is the only way to describe the view offered from almost every room in this well designed 4 yr. old, 3 bedroom executive home. Elegant living room with floor to ceiling fireplace, spacious dining room with patio doors to wrap around sundeck (located within 50' water) Well designed kitchen and eating area, plus cosy family room. Large master bedroom with patio doors and an unique 3 pce. ensuite. Rustic exterior, double carport, situated on Cul-de-Sac of quality homes in North Sidney area. Asking a realistic $139,000. for information on this MLS. call GALE CHRISTENSON
477-0191 477-7047
The Royal Trust Company

QUALIFIED PURCHASER

I have a qualified purchaser who requires the following:
—3 beds on one level
—ensuite
—large master bedroom
—cathedral entrance — developed basement
—fireplace downstairs
—developed basement
—eating area in kitchen
—room to park 22' trailer
—quiet street
—price $75,000 to $85,000
Call Barry Thornycraft 477-8487 or Island Homes Ltd., 386-7545

WATERFRONT 2.94 ACRES

Lots of trees surrounding this lovely 2-bedroom, vocation retreat or retirement home. Approximately 160' of waterfront. Separate guest cabin. Workshop and tool shed. Large living room with fireplace. Glass sliding doors to large sundeck overlooking ocean and as an added bonus it is furnished and ready to move into. Priced very reasonably at $79,000. To view or obtain further particulars call J. Webber or B. Lawless, at 382-7276, T & C Realty.

GET THE POINT

Mark lane at Willis Pt. approx. 1/4 acre with 80' waterfrontage. Partially developed (well, electricity, small A frame) this is a tremendous area, havy with arbutus and a relaxing drive from Victoria. MLS 20971.
$65,000
MICHAEL BURR
david burr ltd.
384-9335 (Pager 264) 388-5464

WATERFRONT

Good beach access, suitable for boat anchorage-moorage. About one & one-half acres. Includes comforatable one bedroom summer cottage. Unique property. West views. $100,000 MLS 24017.
Call:
JOHN HOLMS AT 386-7521
BOORMAN INVESTMENT CO. LTD.
1111 GOVERNMENT STREET

TREAT MOTHER

TO A WATERFRONT RETREAT ON PIERS ISLAND. LOVELY LOT — GOOD PRICE.
BRIAN BROWN
479-1667 386-1234
J.H. Whittome & Co. Ltd.
Royal Oak Branch

CAPTURE THE SUN

In this cozy 2 bedroom home with large windows facing south. Fantastic views and your very own 92 foot secluded beach. Vendors want action now, so present all, and I mean all, offers. MLS.
BRIAN SINCLAIR
595-5171 479-8815
Canada Trust

CADBORO BAY

3 bedrooms, 2 bathrooms; 1600 sq. ft. no step bungalow with private footpath to beach. Waterfront fans call:
598-5643 BRIAN RIPLEY 592-2431
Lansdowne Properties

GONZALES BAY ON SANDY beach, waterfront cottage, granite fireplace, automatic furnace, dry basement, one bedroom, separate dining room, large lot. $61,500. 592-0756 only after 6 p.m.

256 WATERFRONT PROPERTIES

BROWN BROS. on BLANSHARD
"People Helping People"

WATERFRONT LOT
Swartz Bay

.66 acres. 170 feet waterfront. Mangificent views. Seclusion offered by road-end location. MLS 23078. $56,000.
JOE RICKARD 656-1628
CEC PEARCE 385-3808
or 385-8771 (anytime).

A RARE FIND TEN MILE POINT WATERFRONT

An appealing tudor on 2.48 acres with 240' waterfront, protected from prevailing winds with inspiring and ever-changing sea views. Comfortable living room with impressive stone fireplace, large dining room, vaulted beamed ceilings. Quality oak floors. Step-saver kitchen. Two spacious bedrooms, the master features 3-Pce. ensuite. Cosy panelled den. Stairway to undeveloped attic offers great potential. Sheltered patio, small greenhouse, 2-car carport. Hot water heating, extensive paved parking. A rare combination of seclusion, sea views, quality and charm. $210,000. See this new exclusive listing with:
JIM KENNEDY 592-9078
DON MESSAGE 477-3715
or 385-8771 (anytime)

OPEN HOUSE 1:30 to 4:30 SUN. 10984 MADRONA

For the boating man, good moorage. For the wife, a 3-bedroom Tudor Cottage. Vendor says sell so see it and make an offer. M.L.S.
GRAE LANGSTON 386-8596
NEWSTEAD REALTY LTD.
598-5166

WATERFRONT

Lovely Gorge home, large L.R. and D.R. for entertaining. Four bedrooms. Wall-to-wall sundeck. Garden with fruit trees. Waterfront patio has barbecue and outdoor pantry.
MRS. McKEAGE
479-5868 res. 598-5166 bus.
NEWSTEAD REALTY LTD.

4 UNIQUE WATERFRONT PROPERTIES

We have just listed 4 waterfront properties in the Saanich Peninsula area. Each of these properties are unique in their own way and offer the ultimate in Island living. These waterfront homes range in price from $159,000 to $255,000 and in acreage from .74 to 2.8 of an acre. For more personal viewing please call
DENNIS FERRILL
386-6331 477-2083
JOHN B. MACDONALD
386-6331 384-9160
RICK PETTINGER
386-6331 478-9886
A. E. LEPAGE WESTERN LTD.

WATERFRONT ESTATE 1.5 ACRES

A totally secluded contemporary 3500 sq. ft. waterfront residence, on a well treed acre-and-a-half estate, with magnificent views of the Haro Strait and San Juan Islands. 4 bedrooms upstairs, with view balcony, master ensuite. Large drawing room, formal dining room, and a 19x18 first floor family room with private view balcony. 3 bathrooms, 2 feature fireplaces. Rooftop sundeck. Roughed in billiard room, spacious kitchen with breakfast room. $250,000.
598-1420 Ted Walford 477-1841
BLOCK BROS. REALTY LTD.

WATERFRONT VIEWS—SECLUSION

A difficult combination to better! A variety of views from the 4 year old home and grounds yet the evergreens to the side and rear of the two acre lot provide seclusion. You can easily walk down to the 198 feet of waterfront. The 7 room home has large rooms, fireplaces in both the living room and the rec and is well designed and decorated in good taste. Asking $149,000.
Ron Kerfoot Office Bill Rempie
652-2594 477-1841 658-5794
BLOCK BROS. REALTY LTD.

OPEN HOUSE SUN. 1:30-4:00 2918 LEIGH ROAD

Lakefront properties on Langford Lake. House has 3 bdrms., large living room with big picture window overlooking lake, also change room and electrical outlet close to water. Only $69,500. Has to be seen.
Larry Lineham
Off. 595-2961 Res. 595-0134
National Trust Co.

OPEN SUN. 1:30-4:30 4997 PROSPECT LK. RD.

We invite you to view this superb executive residence, 10 rooms, architect designed on .65 acre with Approx. 200 feet on lovely Prospect Lake. A luxurious lakeside setting within 7 miles of downtown. Call:
592-1768 595-5171
THE ZIEGLERS
384-8075 Pager 503 or 310
Canada Trust

COMPLETION SOON ON THIS executive two-bedroom home with finished TV room and den, $118,000. Panoramic views from 1/2 acre lot in Dean Park Estate. Drive by 8854 Pender Park Drive. Phone builder to view, 652-1673 or 652-4155.

WATERFRONT ACREAGE

Spectacular 450-ft. waterfront 9.6-acre property, with 7-room, 4-year-old log home comprising living and dining rooms, den, 3 bedrooms, 2 1/2 baths, double garage. Caretaker cottage and guest cottage. $185,000. ML 21762. Call:
592-1768 THE ZIEGLERS 595-5171
384-8075 Pager 503 or 310
Canada Trust

SHAWNIGAN LAKEFRONT

2-year-old fully modern house, fresh water swimming, fishing, water skiing. Large 30x20' styrofoam float, Soputh end Orme Road. Owner, $65,000. 743-2924.

SHAWNIGAN LAKE

Sunny west side waterfront lot. 3-bedroom year-round home. Price $54,500. Phone 477-9173 or 478-1259.

258 CONDOMINIUMS and TOWNHOUSES

PASSMORE PLACE

Leaving country. Must sell 3 bedroom, full basement townhouse. Super complex with pool and recreation centre. Price includes washer, dryer, fridge, cooker and all drapes, by owner $49,000 or nearest offer. 479-8467.

BEST DEAL IN TOWN

Fairfield, by owner, brand new 2-BR, ensuite, dishwasher, garburator, frost-free fridge, self-clean stove, covered parking, non-coin laundry low assessment, taxes, must sell. Asking $35,900. Victoria Press, Box 100.

ONE OF THE FINEST CONdominius in Victoria, two large bedrooms, two full baths. 7 guest rooms, indoor swimming pool and saunas, underground parking, beautiful gardens to walk in, must sell. Open house everyday. Call 384-0988.

BY OWNER, $40,000. DELUXE 1-year-old 2-bedroom condominium, approx. 1,127 sq. ft., 1 1/2 baths, wrap around balcony, near downtown. Owner holds clear title. Willing to carry portion. 384-9752.

3-BEDROOM, 1 1/2-BATHROOM condominium, wall to wall, all appliances, washer and dryer included, available June 15, $365 a month, call 477-6604 after 5:30 p.m.

3-BEDROOM CONDOMINIUM, 1177 sq. ft. Teak panelling, mural, storage room, work shop, very quiet. Children welcome. $38,500. 385-2588.

1-BEDROOM CONDOMINIUM, Oak Bay, immaculate condition. View of the water. Fourth floor, 598-7531, 385-0031. 2100 Granite St., Apt. 417.

258 CONDOMINIUMS and TOWNHOUSES

david burr LTD.
655 FORT ST. 384-9335

SPENCER CASTLE PHASE II

Ground floor unit of 1370 sq. ft. The decor is beyond description with mirrored and velvet quilted walls. 2 bedrooms, 2 full bathrooms, massive open living and dining room, kitchen complete with fridge., range, dishwasher and garburator. Luxury carpeting throughout. Amenities include use of the 50' pool, sauna, rec. room, billiards, 7 guest rooms in the castle and use of the beautifully landscaped 4 1/2 acre grounds. This prestigious condominium is being offered at:
$71,900
To View, Please Call
MADGE or DON ROBBINS
384-9335 384-9072

BEACON HILL PARK

Fronting the park, this 3rd floor unit has 1,250 sq. ft. of comfortable living. Large, bright living room with dining room in line 2 bedrooms, 1 1/2 baths. Amenities include use of spacious lounge, billiard room, locked underground parking and extra large sundeck. Ideal situation with shopping and transportation at your door, and 5-minute walking distance to beach. This prestigious condominium is being offered at:
$56,900
Very Reasonable Terms
For Further Information
Please Call
MADGE or DON ROBBINS
384-9335 384-9072

WHITTOME'S
1111 BLANSHARD 388-4271

$49,500
3 BEDROOMS

Attractive 3-year-old townhouse development situated in the Lakehill district. Quiet location, nicely landscaped, a super play area for children. Monthly maintenance only $20. Exclusive listing.
WALLY MICHAELS — 477-4884
388-4271 (24-hr. service)
J H. WHITTOME CO. LTD.

P.R. B
P. R. BROWN AND SONS LTD.
"THE PEOPLE TO SEE"

UNIVERSITY PARK TERRACE

Reduced ($44,500 to $39,950) 1870 McKenzie. Deluxe 2 BR condominium, 2nd floor sunny W. side near the back. 3 glass doors to large sundeck. Includes 5 appliances and sun drapes. Drive-in parking, swirlpool, sauna, billiards and more! Alberta owner wants action!
ROY ANDERSON
385-3435 Res. 477-5057

OAK BAY TOWERS

$39,000 1400 Newport
Prime location near marina, park and beach. Bright, clean, 1-BR condominium, top floor. Fantastic grounds like a park. A pleasure to show. Imimed. possession.
ROY ANDERSON
385-3435 Res. 477-5057

SWINERTON'S
REALTY WORLD

SEAVIEW SUITE BEACH DRIVE PRICE $40,300

Roomy suite and shares in a fine owner-occupied 10-suite co-operative apartment. Features 21x13 LR offering nice water views, dining area, view kitchen and appliances, 2 bedrooms, 4-pce. bath. We also offer a deluxe 1-bedroom suite in the same building for $39,500! Situated in a most desirable residential area 1 block from Beach and Willows Park. Exclusive
385-2481 ED JUPP Res 592-1019
Swinerton, Stewart Clark, Ltd.

2 BEDROOM AND DEN OVER 1,400 SQ. FT. 1488 DALLAS ROAD

Well located condominium with choice views over ROSS BAY and yet close to shops and transportation. Living room has feature fireplace and dining room is spacious. Also include in end price of $72,500 is full appliances including washer and dryer. Phone for an appointment to view today:
386-6796 RICK KINNIS 477-9394

TRY $3,000 DOWN 3 BEDROOMS FOR ONLY $37,500

Tired of renting then be your own landlord. 3 bedrooms, one and one-half bathrooms, stove, fridge, washer and dryer and it is all redecorated. Try your trade on this fine townhome today. MLS 24115.
386-6796 BILL SIDHU 477-5382
WESTMONT REALTY LTD.
920 Hillside 386-6796

SOMETHING SPECIAL

'On the Park' is one of the better addresses and blocks in Victoria. This quality exclusive 17 ste. block is ideal for an executive or a retiring couple. Two levels of living space with two large decks, a kitchen with every luxury, one huge bedroom, utility-storage room with washer and dryer. Low monthly assessment. Fantastic views day and night. Priced at just $65,900. Need 2 bedrooms? Call me about another in this beautiful block.
KEN MANN
BUS: 598-5144 RES: 477-6773
T. L. Mann and Associates Ltd.

ORCHARD HILL $45,000

Prime living area for a family with children, this 2 bedroom, 2 bathroom townhouse features living room, dining room, large kitchen, full high basement, and first class recreational facilities. Call THE ZIEGLERS 384-8075 pager 310 CANADA TRUST 595-5131.

BE FIRST TO SEE THIS FIFTH floor flat in "The Savoy." Spacious living room, dining, den, twin bedroom and fully applianced kitchen. Two years old, good building amenities. Downtown. Superb concrete and masonry building. Easy parking. Easy to buy. Prefer buyer seeking to purchase on terms. $52,900. Call:
595-5171 SIMON FLETT 592-7451
Canada Trust

FAIRFIELD — $32,500

Dream — large 1-bedroom suite. Top fourth floor. Handy to Cook St., City Centre. Low taxes, Low assessment. Heat included. Terms easily arranged.
BOWDEN REALTY. 383-5524

258 CONDOMINIUMS and TOWNHOUSES

the Permanent
1125 DOUGLAS ST.

WEIRS BEACH 60' WATERFRONT

Super Custom built 1200 foot home with quality carpeting. Feature wall rock fireplace in 20' living room, dining room, 2 large bedrooms. Electric hot water heating. Approx. 1/2 acre lot. Proper steps to beach. Estate sale $89,900.

90' WATERFRONT (WEIRS BEACH)

This near 1/2 acre property offers 90' of sandy beach plus spectacular panoramic views. Custom built cedar post and beam home, near 200 sq. ft. professionally finished on 2 levels, 3 or 4 bdrms. or den. DR, LR with floor to ceiling fireplace. Mostly thermopane windows on main, 2 full bathrooms, W-W and F-C fireplace in 32' rec. room. Asking $115,000. MLS.

To view or for more details on the above 2 properties call PAT DOERKSEN 478-3432, 382-9191.
CANADA PERMANENT TRUST COMPANY

KNOWLES REALTY LTD.

THE "HILLSHIRE"
$29,900-$39,750
1527 Hillside

Featuring 1 and 2 bedrooms, living room, dining room, kitchen W-W, coloured appliances, vanity bathroom, laundry facilities on 2 floors. Assigned parking. Visitors parking. Controlled front and back entrances. Games and hobby room.
CALL TODAY
384-8101
Open Mon. to Fri.
10:00 - 5:00
Sat. and Sun., 1:00 - 4:00

CHILDREN ACCEPTED PETS TOO

3bedrooms plus comfortable living room. Convenient to school, shopping, transportation. Top floor corner suite. Price $32,000. MLS.
384-8101 Ken Porter 656-5235

NICE PATIO

Situated away from street, a comfortable ground floor unit with 3 bedrooms upstairs. Priced to sell at $29,900. MLS.
384-8101 Ken Porter 656-5235

FARMER
INVESTMENTS & REALTY LTD.
825 BAY STREET 382-2134

COMPARE

This sunny corner 1-bedroom suite has a lot to offer:
—A monthly fee of only $13.83
—Beautiful carpeting throughout
—Appliances included
—Storage or laundry room in suite
—Only 14 suites in this quiet building
—Close to shopping and bus routes
—And best of all a price of $31,900.
Call to view today:
382-2134 TOM SLEMKO 477-1277

1149 ROCKLAND

The Chateauneuf offers 2 bedrooms, 2 full baths, underground parking and a convenient location. Open to view most days from 1:30-4:00 p.m. Call Boyd Sadler at 382-2134 for appointment.

Green Acres
HENDERSON REALTY LTD.
385-9741 (anytime)

POOLEY PLACE (End Lampson off Munroe) Open Sat. & Sun. 1-4 P.M. $57,500

New three bedroom semi-detached homes. Over 1300 sq. ft. of living area. Lots of appeal with cedar and brick exterior. Large living room with brick fireplace, and formal separate dining room. Fully landscaped, plus parking for two cars. Only 1 block from ocean and boat ramp. Excellent financing available.
FRED G. CARVER
385-9741 or 595-8664

QUALITY TOWN-HOUSES

132 Ontario St., James Bay near Laurel Point and Fisherman's Wharf.
—Creative design, max. livability and convenience, large rooms.
—Quality in an appreciating area make a solid investment.
—Near parks, schools, shopping, walk to downtown.
—2- and 3-bed. family rm., fireplace, skylight, 1 1/2 baths, stove, fridge.
—Large, fenced courtyard — privacy.
—Excellent financing.
—Trades and all offers considered.
FROM [illegible]—??
Open 7 days — 1-6 p.m.
HARTLEY COURT
HERB SMITH, 388-6275, Pager 880
(Courtesy to Realtors)

OPEN TO OFFERS

LUXURY PENTHOUSE IN "THE SAVOY"
2 bedrooms, 2 1/2 bathrms, living rm — fireplace. Over 1100 sq. ft. of patio areas viewing Olympic Mountains, ocean, park, harbour, and city. Asking $89,000.
MILDRED STAPELLS
384-8075 pager 506 or 384-8124

$37,900
TWO BEDROOMS

Perfect for the couple who wishes to be close to everything. Located in small block in quiet area close to Cook and Fairfield. Quick possession as vendor is anxious. For information call
GALE CHRISTENSON
477-0191 477-7047
The Royal Trust Company

JOFFRE MANOR
1121 ESQUIMALT RD.

One, two and three bedrooms, $31,200 to $45,900. Next door to Municipal facilities and shopping. Featuring large workshop and rec. room.
OPEN TO VIEW DAILY 1:30-6:30
CLARE BROCK in attendance.
Phone 388-9662 or 598-3321.
Jack Mears Oak Bay Realty Ltd.

HARBOUR VIEWS

Spacious 1-bedroom suite, with large balcony overlooking TSEHUM Harbour. Ideal for the boat enthusiast as numerous marinas are close by. MLS 24363. Asking $32,900.
LOLA CLARK 386-2911
SHIRLEY MOLLBERG 478-5327
Homefinders, Wall & Redekop

ORCHARD HOUSE
647 MICHIGAN
JAMES BAY

Financed to 90%. 1-B.R. from $28,000. 2-B.R. (corner), $46,000. Studios from $26,100. Very few left. Shown by appointment. Please phone manager, 382-4650.

BY OWNER LARGE CONdominium, Spencer Castle $73,000 will consider trade for home. 386-0489.

258 CONDOMINIUMS and TOWNHOUSES

OPEN DAILY 3-8 P.M.
OPEN WEEKENDS 1-5
FIGHT INFLATION IN COMFORT AT ADMIRALS HARBOUR VIEW
TOWNHOUSES
933 ADMIRALS RD.
(Parkland area)

SAVE:
—Thermopane (double insulated) windows throughout.
—Heavily insulated for electric heat.
—Engineered by B.C. Hydro for maximum economy.
—3 large bedrooms, 1 1/2 baths, full basement, 1/2 duplex from ONLY $53,900, MLS.

ENJOY:
—Luxurious carpeting, tastefully wallpapered.
—Fireplaces.
—Screened patios.
—2 and 3 sundecks.
—Rustic cedar and stucco exteriors.
—Carposrts — average 2.4 spaces per unit.
—Professionally landscaped.
—Trees, trees.
—5 year Hudac Warranty.

FOR YOUR CONVENIENCE:
—Furnished model home.

Victoria Realty Ltd.
386-3585

LUXURIOUS LIVING AT PARKVIEW PLACE

928 Southgate St.
ACROSS FROM
Beacon Hill Park
"From the kitchen window to the wood burning fireplace, Parkview Place offers an extra high standard of quality and design for the more discriminating home buyer."
Open for viewing
1:30 A.M. TO 4:30 P.M.
OR CALL
386-6762
LANDMARK PROPERTIES LTD.

RIM ROBERTS INVESTMENTS & MANAGEMENT LTD.
702-1175 DOUGLAS 388-6691

614 FERNHILL PL.
ESQUIMALT

5 units all 2-bedroom offering up to 1,449 sq. ft. Priced from $41,500 to $44,900. Quiet, pleasant garden outlook. The best value in town. See them today.
JOE MANTON 382-5211

PROBABLY THE BEST

Approx. 1650 sq. ft. finished living area, 5 appliances, drapes, w-w carpet throughout, 3-bedroom split level townhouse with probably the best floor plan and over all layout of any townhouse complex in Victoria, private sauna in main bathroom, ensuite and extra 2 pc. off rec room, Family kitchen, living room with fireplace. Double carport, workshop, plenty of storage space in large 5' crawl space. Private patio overlooking a well groomed garden and central courtyard. Truly a fine complex. Call now to arrange to view. Exclusive.
385-6331 DON BECKNER 386-0588
A. E. LE PAGE WESTERN LTD.

1 BLOCK FROM OAK BAY MARINA

Lovely 2-bedroom co-op apartment just listed. This fine unit has been painted throughout. Beautiful beach walks in the vicinity. The block is very small and well maintained. Two flights of stairs give it quick access to street level, no elevators to disturb the quiet and peace of this block.
ALBERT MATTEO 384-8001 or Res. 658-5057.
MARK MacKENZIE 388-5464 pager 448.
ROYAL TRUST

ROOMY!

Westport
For Information Call
Royal Trust — 384-8001

DROP BY TO VIEW
616 Goldstream Ave.

If you have real estate; boats or mobile homes vendors will accept as a down payment on these 2 and 3-bedroom family built units. For details call:
MARGARET WILSON
386-2911 388-6275, Pager 376
Homefinders, Wall & Redekop

ONE BEDROOM CONDOMINIUM

All rooms bright and cheery. Kitchen includes stove, fridge and dishwasher. Make an offer on the asking price of $37,500.
ETHEL WALLACE 382-5998
LEN TAYLOR 382-9485 or 384-8001
Royal Trust

1-BEDROOM CONDOMINIUM, Fairfield area, main floor, no steps, large patio, occupied for only 6 months. Selling because of illness. Close to bus, shopping and park. Low taxes and maintenance. Asking $32,900. 382-5488.

WANTED: GROUND FLOOR suite suitable for wheelchair, 2 or 3 bedrooms, prefer 1 1/2 baths and fireplace, pleasant outlook in Oak Bay, Fairfield, Gordon Head. Private buyer, 477-3878.

SACRIFICE SALE

Leaving province, now reduced to $46,800. 1 year old, 3 bedrooms, 1 1/2 bath, rec room, full basement, small garden, Jubilee area, 595-5273.

AN ENGLISH COUNTRY GARden is the setting for this lovely 1-bedroom home, white walls and dark wood, South East corner, suite 102-1035 McClure, $29,900. Phone 385-5690.

$23,000

Top floor, 1-bedroom condominium. Like new, Esquimalt. 383-9218.

DELUXE CONDO. ALL FEAtures, immaculate, wall to wall carpet. $45,500. 382-8419.

258 CONDOMINIUMS and TOWNHOUSES

JACK MEARS
OAK BAY REALTY LTD.

Member
Relocation Services Canada
2194 Oak Bay 598-3321

SUPERB LIVING
AT THE
SAM McCLURE
1019 McCLURE

Wood burning fireplaces, ensuite laundry plumbing, all corner suites, so handy to downtown and parks. 5-year warranty. Only 8 left. $43,700 to $48,400.

OPEN DAILY
(Except Sunday)
21:00 to 4:00
HOWIE BLAKE
598-3321
or 383-4372 (res.)

SEA
PARK
MOUNTAINS
26 MENZIES
OPEN DAILY
2:00 to 4:00

—4 only, special townhouses
—3 bedrooms — 1½ baths
—Luxurious carpets
—Fireplaces
—Private fenced patio gardens
—½ block from ocean, beach, parks and recreation. Handy to shops.

$54,000 to $58,000
JOHN MEARS or
LYNETTE
DELAHUNT
598-3321

BICKERTON
COURT

BEACON HILL PARK

We are privileged to offer for sale a superior 2-bedroom suite on a lower floor of this beautiful building. 27-foot living room, full dining room, large cabinet kitchen, tiled bathroom and 2 twin-sized bedrooms. The amenities are second to none. 50 ft. indoor swimming pool. Party room. View room and promenade deck. Bickerton Court is undoubtedly one of the finest adult-oriented condominiums in Western Canada, don't miss this rare opportunity. Call:

JOHN JAMES
598-3321 (24 hrs.)
JACK MEARS
OAK BAY REALTY LTD.

SPENCER
CASTLE
2930 Cook Street

If you are considering condominiums consider the best.
—Virtually noise and fire proof
—Spacious suites
—Magnificent views and gardens
—50 ft. covered pool, saunas, workshop
—Clubhouse and guest bedrooms
—Covered parking

Open to view Monday to Friday 1-5 P.M. 384-4013 or weekends by appointment 386-3816 or call Charles Morris anytime — 384-4224
DANZO & FRANCO
HOLDINGS LTD.

Western HOMES Ltd.
1037 Cloverdale Ave. 386-3494

Two-bedroom leasehold Orchard House. $45,900 south side. MLS. 24576.
G. W. BENTHAM
386-3494 (24 hrs.)

$32,900
ONE BEDROOM
DALLAS AREA

Good location, well run and maintained. Must be sold. MLS. 24507.

Compare before you buy
JACK DAVIS
386-3494 (24 hrs.)

520 CROSSANDRA
$43,500
MLS

Are you looking for that 2-BR townhouse with space to develop? This home, with its unique layout, has an undeveloped basement that can be turned into an extra bedroom or rec. room. The complex has its own swimming pool, sauna and games room. Low maintenance charges too. Interested? Call T. J. Faulkner at 388-4455 anytime.
Century 21 J. D. Bodet Ltd.

PASSMORE PLACE
Delightful Carefree
Way to Live

Bright, roomy 3 bdrm; 1½ bath townhouse with daylight basement. Large living-dining room with sliding door to sundeck. Well planned kitchen, stove, fridge included. Enjoy a swim in the pool, saunas, rec centre with game and exercise rooms, playground. Near all schools and bus. Vacant. MLS 24481. Only $49,900.
ILSE NETZEL
386-2911 386-2666
Homefinders, Wall & Redekop

FULL BASEMENT
TOWNHOUSE

3 bdrms, fireplace, 1½ baths, 3 yrs. old. Great buy at $48,900 or offers. MLS 24090. Call:
592-1768 THE ZIEGLERS 595-5171
384-8075 Pager 503 or 310
Canada Trust

SACRIFICE SALE
Leaving province, now reduced to $46,800. 1 year old, 3 bedrooms, 1½ bath, rec room, full basement, small garden. Jubilee area. 595-5273.

the Permanent
1125 DOUGLAS and
3647 SHELBOURNE

PANORAMIC VIEW
11th FLOOR CONDO

Prestige living with one of the finest views in Victoria. Exceptionally bright and airy floor plan. Containing 2 large BRs, 2 baths. This condominium has a swimming pool, swirl pool, sauna, guest apartment and a garden roof-top. The electrical system and steel concrete design of building makes this one of the finest condominiums in town. Call DOLORES MILES — 652-2735 pager 226 or ERNEST WILLDEN 383-0640 or office 477-0141.

CONDOMINIUM
STE. 212-1680 popular

Smart 1-BR Condo near the University. Use of swimming pool, work shop and many more extras. Call ELSIE O'BRIEN 477-0141 or Res. 477-5470.

CANADA PERMANENT
TRUST CO.

BARGAIN
DECREASED
AND
DECREASED
AGAIN

NOW ONLY $29,500
NO. 12 — 477 LAMPSON ML. 21262
For this price you get 3 bdrms, stove, frig, drapes, curtains, breakfast nook. Monthly maintenance $40. Ideally located near Saxe Point. To view call
D. T. WILLIAMS
384-8124 385-9855

BACHELOR'S PAD
8 — 848 ESQUIMALT RD.
MLS. 23320

An excellent central location for bachelor or working couple. Studio apartment on ground floor for only $25,500 which includes fridge, stove and drapes. Nice patio off living rm, only $31 monthly assessment. To view call:
D. E. WILLIAMS
384-8124 384-9855
PEMBERTON, HOLMES LTD.
1000 Government Street

Infinite Views!
SPENCER CASTLE
PHASE II

Almost 1400 sq. ft. of the most luxurious living in this gorgeous suite with the most expansive views that will be everlasting. The decor is exquisite throughout the elegant open living and dining room and hallway with matching crystal lighting. Two large bedrooms — two full bathrooms — kitchen with range, frig, dishwasher and garburator — laundry room. Lush and expensive carpeting. Concrete and steel building with underground parking and extra space available. The castle amenities include guest accommodation, billiard and conversation room. Large swimming pool and sauna. $73,500. To view this exceptional suite please call
GLADYCE McLURE
385-2458 477-5665
Byron Price and Assoc. Ltd.

Ocean Manor
VICTORIA'S
INNER HARBOR

Quality One Bedroom suites ready for showing in this well constructed condominium.

All suites with private balconies, all facing south. 3 appliances, drapes, with or without furniture, colour T.V.

Sauna, Whirlpool and Rec. Room.

Adult Oriented.

Priced to sell at $31,750 to $36,900.
EXCELLENT FINANCING

2930 Washington Avenue

for Information and Viewing:
L. Shoemaker, 388-7818 or 477-7773

DISTRESS SALE

—NEAR UNIVERSITY
—2 BEDROOMS
—LARGE LIVING ROOM
—GALLEY KITCHEN WITH APPLIANCES
—PLEASANT WESTERLY EXPOSURE
—3 SLIDING GLASS DOORS
—INSUITE LAUNDRY
—ASKING $39,900. M.L.S.
CALL:
M. K. LAWSON, 479-8813
OR
PARK PACIFIC INV.
383-4124

EXCLUSIVE
PICTURESQUE
FAIRCLIFF LANE
$47,900

A rare opportunity to have a lovely apartment of your very own near the sea in this well-established and beautifully maintained complex in the delightful Ross Bay area just 5 minutes from dowtown Victoria. Two bedrooms, 4 appliances, underground parking, southern exposure. Early possession.
386-7521 JOHN PLATT 383-2700
Boorman Investment Co. Ltd.
1111 Government St., Victoria

Really and
Truly

An exciting and stylish dwelling and at this price an investment. Similar homes are currently selling for more. It's under replacement cost, the lowest priced offering of its kind. Urgent sale! It's a 2-bedroom and den townhouse. Call me for details. Price just reduced $5,000 to $53,500.
386-7771 PETER MASON 477 9318
MOODY & MASON REALTY

OPEN HOUSE
Sat., Sun., 1:30-4

Only 3 of 7 Executive Townhouses left. 1600 sq. ft., 3 bdrms., 3 bathrms., fireplace in living rm., dining rm. sundeck off master bdrm. Loads of storage space, eating area in kitchen. Excellent location at 1740 Knight Avenue off Richmond Rd.
Asking from $58,900. Phone Builders 479-8847, 478-4334.

BY OWNER
"EXCELLENT VALUE UNIQUE DECOR WELL-DESIGNED"

This describes our town home, it's not the run-of-the-mill unit. Two fireplaces, built-in vacuum system, attic family room with skylights, huge deck, new washer, dryer, fridge, stove and drapes all included. Please come see it, I think you'll like it. 226 Superior Street in the heart of James Bay. Price? $52,500. 384-9965, 382-8822.

TOP FLOOR

Bright, immaculate 2-bedroom corner suite in quiet adult block (no pets). Large twin size master bedroom. Kitchen equipped with frost-free fridge, continuous clean 30-inch range and garburator, also wired for dishwasher. ASKING $38,500 (MLS). to view call:
385-7321 DEL HOEGI 383-0516
BOORMAN INVESTMENT CO. LTD.
1111 GOVERNMENT ST.

2 CONDOS.

1) James Bay, $25,000. 1 bedroom main floor suite. 2 blocks from sea.
2) Esquimalt-Gorge. $45,500. Spotless 4th floor, 2 bedroom suite in near new building. Wall to wall carpets, appliances and large patio. A good buy.
JOHN (JAY) ROGERS
595-5171 Res. 477-4569
Canada Trust

CRAIGFLOWER

Over 1200 sq. ft. in this 2 level, 3 bedroom condominium. 25 ft. living room dining room. Pets welcome in this 6 year old spotless Condo with a monthly assesment of only $25.00 Asking price for quick sale $40,900.
VIVIAN M. ROBERTS
477-0191 477-0281
The Royal Trust Company

SEAVIEW
BEST OF WATERFRONT

Large 1-bedroom condominium, all amenities, quality construction, sauna, whirlpool, etc. Asking $44,900. By owner, 382-5798.

JACK MEARS
OAK BAY REALTY LTD.

Member
Relocation Services Canada
2194 OAK BAY 598-3321

NOW SELLING
924 COOK STREET
OPEN 1:30 to 4:30 (except Sun.)
Strata title homes that are different because of:
—Daylight kitchens
—Unique floor plans
—Only $39,900 to $45,500
B.E. Jeffery 598-3321 or 477-4250

GORDON HEAD
Large family townhouse, 3 bedrooms, PLUS den, family room and workshop. Professional interior decoration, four appliances included. A great buy at asking price of $52,900. MLS. Viewing by appointment only with: PAT STYLES 592-7405 or JOHN MEARS 598-7809 or 598-3321.

OF ALL THE TOWNHOUSES YOU HAVE SEEN
CHECK if you have all these in one. 3 bedrooms, living room, dining area. Overlooking playground and distant mountains. On bus line and so close to rec centres and shopping. Beach and boat ramp only 2 blocks away. All this for $30,900. Please call: PHYLLIS COUTTS at 598-3321.

PICK OF THE BUNCH
This well-kept condo is a must for viewing pleasure. Overlooking the mountains and a top corner unit keeps that quietness about it that is sought after in today's market. Over 1100 sq. ft. of qwuality living in this 2-bedroom 2-bathroom home. Wide halls, fire dorrs, extra storage add to your comfort. For your convenience there is shopping and buses at the corner. Try your offer to $38,500. Owner moving out of town. PLEASE CALL: PHYLLIS COUTTS at 598-3321.

REALSPAN
PROPERTIES LTD.
1031 VANCOUVER ST. 388-6454

CONDOMINIUM
LIVING

I live in a condominium and have knowledge of the Pros and Cons of this style of living. I have made it a point to view and appraise the worth of suites in many condominiums, in all different areas in Greater Victoria. By using my expertise, let me save you time and money in assisting you to find a home you desire. Thank you. Please feel free to call anytime.
LAURIE COMO
388-6454 479-1179

BROWN BROS. on LANSHARD

"People Helping People"

DOWNTOWN
2-bdrm. condominium in steel and concrete building. Priced to sell at $34,900 with low, low down payment. Fridge, stove and draes included. Covered parking. MLS 23494.
GEORGE BURRELL 592-7979

LAMPSON COURT
Ground floor condominium with private entrance, 3 bdrms., drapes, fridge, range, some carpets included. Only $31,900. MLS No. 21899.
JIM KENNEDY 592-9076

JAMES BAY
Ideal 1-bdrm. suite for a senior. Third floor. Near James Bay Square, shopping, bus, etc. $28,500. Clear title.
REG SHUMAKER 598-2333

OPEN HOSE
ROYAL WOODS
(1005 and 1009
MACKENZIE)
SAT. and SUN. 2-4 P.M.
View any of these lovely suites ranging in price from $33,000 for a bachelor to $53,500 for 2 BR and sleeping loft. Full facilities including swimming pool.
In Attendance
479-9471 JOYCE MILLER 384-8001
Royal Trust

THE NEST
Just $2,250 Down
Brand spanking new, attractive 3-bedrm townhouse. Broadloomed thruout, double plmbg. It's a buy at $49,000.
386-7771 PETER MASON 477-9318
MOODY & MASON REALTY

ROYAL WOODS
REDUCED
This unique studio 1 bedrm suite is now only $33,000. 2nd floor in Ascot House. $1500 dn. to qualified purchaser. JIM RANSON, Westgatge Rlty. 388-9941, 479-5910.

LOWEST PRICE IN UVIC
AREA
1 bdrm, 1½ yr. old unit. Closest to UVic. Sauna, swirlpool and games room included. Brick faced building. $29,900.
386-3231 D. B. Taylor 477-9179
BLOCK BROS. REALTY LTD.

FOR SALE BY OWNER ONE bedroom Apt. Condominium, 795 square feet, $29,900. Villa Royale apartment, Heywood Ave., close to Beacon Park, sea and shopping, assumable mortgage at 11%. Phone 383-1305, 385-6273.

TOWNHOUSE FOR SALE, 3-BEDroom, 1½ baths, living room family room with fireplace, laundry, dining, kitchen storage. Financing available, $58,500, 477-3573.

IDEAL
for retirement or young couple, new 1-bedroom, waterfront condominium, $29,000. Mortgage can be arranged. 642-5578.

THREE-BEDROOM CONdominium, fridge, stove and drapes. Children welcome. Esquimalt area. 652-4134.

BEACON HILL, ATTRACTIVE one-bedroom condominium, by owner, $30,500. Phone 385-4875.

263 GARAGES FOR SALE, RENT OR WANTED

SERVICE STATION WANTED TO lease. Any location. Please send details to Harold's Used Tires, 3417 Centre Street, N. Calgary, T2E 2X7 (4-5-7-152).

265 HOUSES WANTED TO BUY

LOCAL NURSE
and family require a 2 or 3-bedroom home in the greater Victoria area. Will pay up to $55,000 CASH. Call CHRIS GREIG 386-6164 or 478-5053. CASTLE PROPERTIES LTD.

THREE BEDROOM BASEMENT or 2 or 3 bedroom full basement house. Up to $5000 down on balance of agreement for sale, or assume mortgage. Monthly payments approximately, $400 per month. 479-4084.

URGENT
2 or 3 BR home needed now for family. Under $40,000. Have cash. Smith Dobson Estates Ltd., 384-1424, 595-5446.

LARGE LOT
In View Royal, West Burnside area up to $70,000 for 2 3-br. house. Call my agent LARRY QUAGLIOTTI, 479-6609 or 386-6164 CASTLE PROPERTIES.

SMALL ACREAGE
Required for couple wishing to keep horses. Preferably 3 to 5 acres with two or three bedroom home. $100,000 range. Call BOB KOHLRUSS 386-6164 or 658-8360. CASTLE PROPERTIES LTD.

265 HOUSES WANTED TO BUY

WE WILL BUY
FOR CASH
If your home is suitable for rental and will show a return call the sales supervisor for a quick decision.
386-2911 or 386-2912
Wall and Redekop Realty

SINGLE LADY
Requires a sturdy 2 or 3 bdrm. home with or without a bsmt. preferably on a quiet street close in. Will pay up to $50,000 CASH. Call CHRIS GREIG 386-6164 or 478-5953. CASTLE PROPERTIES LTD.

CASH FOR
YOUR HOME
Investor will pay cash for any home any area, up to $50,000. Call: GLENN NICHOLLS 598-7689 or 592-2431 Lansdowne Properties.

JUBILEE AREA
Young couple requires 2 or 3-bedroom home close to St. Patrick's School, up to $60,000. Please call
June Houghton
Off. 595-2961 Res. 477-6185
National Trust

PRIVATE
Wanted: Older 2 or 3-bedroom home. Will purchase for cash. 479-2209.

WANTED TO LEASE, OPTION to purchase, Brentwood, 2-3 BR house. 2 adults only. Phone 383-1640, Pager 354.

WANTED, OLDER HOME, ANY condition, will pay cash. Phone 652-1562 any time.

268 LISTINGS WANTED

THINKING OF
SELLING
YOUR HOME?
CALL us today and have one of our 26 exp. Real Estate representatives give you a true estimate of the present market value of your home
NO COST — NO OBLIGATION
JUST CALL
386-6164
CASTLE PROPERTIES LTD.
2541 EMPIRE STREET

LISTINGS
WANTED
I HAVE QUALIFIED PURCHASERS FOR THE FOLLOWING
1. 3-4 bedroom house in good condition, James Bay area $50-$60,000.
2. Small beauty shop
If you have the above and wish to sell please call:
DEL WILLIAMS
384-8124 385-9855
PEMBERTON, HOLMES LTD.
1000 Government Street

Charman Pacific
Realty Ltd.
608 Broughton Street

INDEPENDENT LISTING SERVICE
Sell your house for as low as $99.00.
VELOX INVESTMENTS LTD.
388-4942 — 595-4482

NEARLY ALL SOLD OUT
Energetic young realtor will help you get the best deal possible in today's market. Good batting average with Oak Bay homes, Rockland character residences, all aspects of development land. Call: JOHN MEARS at your convenience. Office: 598-3321 or RES: 598-7809.
JACK MEARS OAK BAY REALTY LTD.

270 EXCHANGE REAL ESTATE

EXCHANGE
REAL ESTATE
7 acres 1200' highway frontage just south of Duncan. Flat, partially cleared with a good 3-bedroom basement home. Will trade on any land, revenue or residential property in Victoria area. GLENN NICHOLLS 598-7689 or 592-2431, Lansdowne Properties.

TRADE, SWAP —
WHAT?
9 acres plus, 2 homes of 1046 sq. ft. and 816 sq. ft. 17 years old. 3 outbuildings, 7 acres treed with fir. Will trade equity of $35,000 for prop. mgte., etc. in Victoria. Property is in Duncan area.
477-4270 Jamie MacGregor 595-5131
CANADA TRUST OAK BAY

PERHAPS YOUR PRESENT home and grounds are getting too much for you to look after. If so, I will take it on trade, on my 2-bedroom condominium, situated right by the Racket Club of Victoria. For details phone Roy Miller at 656-7251 or 656-4361.

TRADE
$40,000 equity, 5 bedroom executive home in Gordon Head for quality residential lot or acreage. Phone 385-2327 or 477-0038.

39' WEST COAST TROLLER CONversion, $36,900 or trade for 2-bedroom condominium preferrably in Gordon Head Area. Phone 477-9443, after 6 p.m.

271 LOTS FOR SALE

BLOCK BB BROS.

BUILDERS TERMS
GORDON HEAD lots 6300 to 7000 sq. ft. from $28,500. Fully serviced, curbs, underground wiring.
477-1841 Tara Bhalla 382-8879

OCEAN VIEW
Beautifully treed 2-acre lot with fir and cedar. Good high location on quiet dead-end road. Overlooking beautiful SOOKE basin. Asking $32,900. But try a reasonable offer.
477-1841 Fred Dieleman 477-8208

SUPERB SEA VIEW
SOUTH OAK BAY
Lot high on a hill of exclusive homes, with panoramic views of the sea and Olympics. $58,000.
477-1841 Ted Walford 598-1420

BRENTWOOD
3 lots close to fishing all with underground wiring, sewers and storm drains. Builders try your offer on all three lots.
478-5561 BOB PAUL 478-2477
BLOCK BROS. REALTY LTD.

$500 DOWN
Will buy a lot in a beautifully developed subdivision in Brentwood. Good terms may be arranged with vendor. All lots fully underground serviced, near shops and schools, by owner. Reduced to $26,900. Call 595-6319.

5 ACRE PARCELS
IN SAANICH. GREAT POTENTIAL READY TO BUILD ON!!
Please phone 479-2150
or 479-9486
COASTLAND ESTATES

Rural Subdivision
Choice lots in a treed area in Sooke. Ranging from 10,000 to 15,000 sq. ft. Priced from $18,500, easy terms aavailable.
386-7771 PETER MASON 477-9318
MOODY AND MASON REALTY

SUBDIVISION
7 choice lots all underground serviced in a new cul-de-sac. Ranging from 6,000 sq. ft. to 7,500 sq. ft. Glanford area. Close to shopping centres, bus stops. Ranging from $25,000 per lot. 388-6275, pager 956 or 479-8301.

HERE IS A HIGH CITY BUILDing site, 50x100 feet, in an area of big trees and good homes, excellent location, between Wilderness Park and Topaz Park, between Crystal Pool and Cedar Hill Golf Course, between Mayfair and Hillside Centres, 385-2142.

½ ACRE LOT, CENTRAL SAANich, partially treed, distant seaviews, $39,000. 479-4508 or 479-5024.

RECREATION LOT, SHAWNIGAN Lake, $8,000, after 6 p.m. 474-1837.

271 LOTS FOR SALE

Green Acres
HENDERSON REALTY LTD.
385-9741 (anytime)

HILLCREST AREA
8 choice lots, 3 with sea views. Minimum 7,000 sq. ft. Excellent financing. Priced from $30,500.
BILL McCARTER 592-3970

NORTH SAANICH
½-acre view lot. Well. $35,900.
BILL McCARTER 592-3970

Western HOMES Ltd
1037 Cloverdale Ave. — 386-3494

LINDEN
$6.65 PER SQ. FT.
NEAR DALLAS
You can be the owner of this valuable property today. Build now or hold for future. MLS 23949. Asking $35,900.
JACK DAVIS
386-3494 (24 hrs.)

SWINERTON'S
REALTY WORLD®

GORDON HEAD
Large cleared, serviced lot, very gentle slope, sea glimpse. Easy to build on and has ideal space for pool or tennis court. Located on quiet street, in area of executive type homes. Cloes to schools and university. $39,500.
HELEN WEBB
385-2481 or 477-3095

Sidney
BUILDING LOTS
SEWERED & WATER
Ready to Go
100x130—$28,900
71x 98—$23,750
ARTHUR or FLORENCE
MAUGER
GORDON HULME LTD.
656-6509 656-1154

FERNWOOD AREA
CITY LOT
Vacant city corner lot one block off Fernwood on Denman. MLS 23986. Good Value at:
$25000
MICHAEL BURR
david burr ltd.
384-9335
655 Fort St. 388-5464 Pager 264

JUST ABOVE
WATERFRONT
About ¾ of an Acre
West views over Finlayson Arm. Very picturesque. Rocky and treed. $29,900. Call:
JOHN HOLMS AT 386-7521
BOORMAN INVESTMENT CO. LTD.
1111 GOVERNMENT STREET

LOTS
2 acres this side of 17 MILE HOUSE on Sooke Road. 1 acre lots in the Sheringham Estates. Asking $17,000 to $28,000. Please call: PHYLLIS COUTTS AT 598-3321.
JACK MEARS
OAK BAY REALTY LTD.

GOD'S LITTLE ACRE
This .8 ac. parcel must be the prettiest place in Deep Cove to build your country home. Level, partly treed with Oak, Fir, Cedar and Fruit trees and on watermains. New M.L.S. $34,000.
656-4000 K. DROST 656-2427
SAANICH PENINSULA
PROPERTIES LTD., SIDNEY

BRENTWOOD BAY
PRICE DOWN
Prices now reduced by $2,500 on any oif these fully serviced treed lots. Located near Butchart's Garden on a quiet cul de sac. Complete detials by request.
652-1141 AL VICKERS 652-2257
SEABOARD PROPERTIES LTD.

BY OWNER
15,000 sq. ft., 133 front x 124 deep, only one lot left in this secluded area on Montford Crescent, off Ferndale (Gordon Head). Build your house with seaview, only two minutes from beach. Asking $46,000. Reasonable offers accepted. 477-0611, 477-0512.

10 ACRES—SEAVIEWS
CENTRAL SAANICH
$69,900
Please call RICK HAWKES,
Douglas Hawkes Ltd.
384-7128, res. 477-9689.

BRENTWOOD BAY
Excellent lot in select area. Country lane atmosphere. Some trees and rock. Next to 856 Brentwood Heights. $27,500. Vendor may consider builders' terms. MLS.
SEABOARD PROPERTIES LTD.
FRANK CSINOS
652-1141 652 5528

Saanichton
Large fully serviced lots, ranging from 8,400 sq. ft. to half an acre, within half mile of Saanichton Village. Sea and country views. Priced from $24,500. Financing arranged. 386-0130.

ARDMORE
Beautifully treed 1.06 acres, with waterfront access. Near 2 Golf Courses and ocean sciences. Driveway, building site partially cleared, call Bob Moore. 656-4411.

200 YARDS TO THE WATER
Build your home at Willis Point and move in this summer. All permits approved on this wooded ¾ acre with views of Brentwood Bay. $31,900. By owner, 658-8787.

BUY NOW
Lots near University, $950 down. Balance in monthly payments. Phone 386-6193 before 6:00 or 592-6081, evenings.

LARGE FULL SERVICE LOT ON Lochside Dr. in midst of lovely homes. Owner will sell or build to your specifications. $29,900. 652-3750.

ARDMORE DRIVE
Beautiful ½ acre dry wooded lot facing inlet 500' away, good well and perc. $34,800 firm. Owner 656-5216.

BARKSDALE DR.
Lot No. 20, prime Gordon Head location. Generous road frontage. $34,900. Terms to suit. Leo Van Dyk, Victoria Realty Ltd. 386-3585.

GENTY SLOPING WAterfront lot. Genoa Bay. one-third acre. Power, water, Perc tested. Phone 658-5928 or 658-1182.

TWO LOTS ON LUCAS WILL build the home of your choice or sell, $32,900 and $34,900. Phone 478-2369.

BUILDING LOT
High Quadra, 73'x120', among new homes. Price $28,500. Otto Leesment. 382-8937.

FOR SALE — 3 LOTS, APPROXImate sizes 100x100, 100x99 and 110x117. 4525 Seawood Terrace. 477-2075.

LARGE TREED LOT, CORNER Lynnfield Crescent and Cedar Glen Road. 656-6979.

DEEP COVE, HALF-ACRE ON Chalet Rd., treed, cove view, drilled well, $33,000. 598-4632.

SOOKE — PARTIALLY TREED, spacious properties, 2 to 3 acres. 642-5508.

BROADMEAD, VIEW LOT, 100' x 130 approximately. 658-1093.

APPROXIMATELY 1 ACRE LOT, Mill Bay area, $18,000. 595-4881.

No Waist Seam!

Printed Pattern

9315
8-18
by Marian Martin

Gently, gently flow the light-fitting lines! The soft collar is set off by V neckline and V yoke detail. Very simple — no waist seam!

Printed Pattern 9315 Misses' Sizes 8, 10, 12, 14, 16, 18. Size 12 (bust 34) takes 2 5/8 yards 60-inch fabric.

$1.25 for each pattern — cash, cheque or money order. Add 25¢ for each pattern for first-class mail and handling. Send to: Daily Colonist Pattern Dept., 60 Progress Ave., Scarborough, Ontario, M1P 4P7. Print plainly pattern number, your name, address.

Do what the smartest women are doing — send now for our **Spring-Summer Pattern Catalog!** Lots of drama for few dollars—wardrobes, pants, jumps. Free pattern coupon. Send 75¢

Instant Sewing Book $1.00
Sew + Knit Book $1.25
Instant Money Crafts $1.00
Instant Fashion Book $1.00

Granny Crochet!

877

by Laura Wheeler

Enjoy fashion's newest look in this crochet top.

Top has Chinese-influence; it's crocheted of separate pieces, with long or short sleeves. Use worsted-weight synthetic. Pattern 877 Sizes 8-10-12-14 included.

$1.25 for each pattern — cash, cheque or money order. Add 25¢ for each pattern for first-class mail and handling. Send to: Daily Colonist Pattern Dept., 60 Progress Ave., Scarborough, Ontario, M1P 4P7. Print plainly pattern number, your name, address.

NEW 1977 NEEDLECRAFT CATALOG has 225 designs 3 free patterns inside. Knit, crochet, crafts! Send 75¢

Stitch 'n' Patch Quilts . . . $1.25
Crochet with Squares $1.00
Crochet a Wardrobe $1.00
Nifty Fifty Quilts $1.00
Ripple Crochet $1.00
Sew + Knit Book $1.25
Needlepoint Book $1.00
Flower Crochet Book $1.00
Hairpin Crochet Book $1.00
Instant Crochet Book $1.00
Instant Macrame Book $1.00
Instant Money Book $1.00
Complete Gift Book $1.00
Complete Afghans #14 . . . $1.00
12 Prize Afghans #12 . . . . . 60¢
Book of 16 Quilts #1 . . . . . 60¢
Museum Quilt Book #2 . . . . 60¢
15 Quilts for Today #3 . . . . 60¢
Book of 16 Jiffy Rugs . . . . 60¢

271 LOTS FOR SALE

DEAN PARK

INVEST WITH A VIEW TO THE FUTURE.
A home site at Dean Park Estates is more than just a site—it's a beautiful view.

Of the Gulf waters. The Islands. Magnificent Mount Baker.
Nothing but the season can change it.

That's why a home site at Dean Park Estates will grow in value over the years.
Come and grow with us.

But don't delay. Well over 1-3 of our 116 home sites are already sold.
Come and see the activity that's already underway. Take a scenic drive and see what the people with an eye to the future have chosen as an investment.

We're open for talking from 1 to 6 p.m. and open for viewing 24 hours a day.
All lots 1-3 acre priced from $33,500.

From Victoria via the Pat Bay Highway, turn left on McTavish and left on East Saanich.
Salesman on duty every day to 6 p.m.
FOR further information and special appointments to view, call—

SALES OFFICE
656-7041
OR
MIKE RUDDY
656-4089
Park Pacific Investments 383-4124

Park Pacific

WHITTOME'S
1111 BLANSHARD 388-4271

YOUR CHOICE
2 LOCATIONS
1. 2.91 ACRES $35,000
Located near Kemp Lake Road. Piped water and hydro. Absolutely stupendous view of Juan De Fuca Straits.
OR
2. TWO LOTS $28,200, $28,000
Located in Carey Rd.—McKenzie Ave. area with all services underground. Ready to build. Best of financing available (M.L.S.)
Further information and Plot Plans on above properties please contact:
Army Armstrong
388-4271 479-2855
J. H. WHITTOME CO., LTD.

SIDNEY
REDUCED
Serviced lot, 55x100. Ocean view. 3 blocks to town, 2 blocks to beach. Private sale, $25,000 or offers. 656-4309.

90' X 100' FULLY SERVICED, treed lot, Cowichan Valley, close to school, pool and park. Potential seaview. $14,500. 748-0085.

LOT ON KENNETH ST., CAN BE zoned for duplex, $37,000. 479-5132.

273 PROPERTY FOR SALE

Lorenzen
REALTY LTD.
30 Bastion Sq. Bus. 383-4161

BEAUTIFUL RIVER
FRONTAGE
QUALITY 1 ACRE
TO 1.48 ACRE
Saturday and Sunday, 1 p.m. to 5 p.m. I will be in attendance to show you these beautiful properties. Go to Mill Bay, pass flashing light, over bridge, turn on Shawnigan-Mill Bay Rd., go just half a mile to the Mill Bay Rec. Centre, you're at Wilkinson Rd., turn right and come up to see the quiet park-like quality and beauty of these ideal properties so close to the Rec centre for fun, the Mill Bay for fishing and boating. Light, phone and water in, paved, winding road with lovely views, wide road and river frontages, quality controls for development. An excellent investment at $21,050 to $24,250. For more particulars ph. 383-4151, GRAY LORENZEN 652-1038 or BETTY SHEPHERD 386-7102.

Building Acreage
Build your dream home on this over 4-acre parcel of treed and meadowland. Ideal if you enjoy your privacy. A little bit of wonderland. A pleasure to show you this fine property. Asking $57,500. MLS. 24524.
Syl Shumka
388-6424
Res. 595-1337
BAYSHORE REALTY LTD.
1006 FORT STREET

2.5 ACRES, 15 MILES EAST OF Nelson, selectively cleared. Private rustic setting. Own piped water. Possible view of nearby Kootenay Lake. Will consider trade on Vancouver Island property. Write Victoria Press Box 57.

CANADIAN COUNTRY PROPERties. Our 62nd Year. Free Catalogue. Tax Sale Service, Suite 404-VC, 85 Bloor Street East, Toronto, Ontario M4W 1B5.

APARTMENT SITE WITH ARP financing, plans, and permit arranged. 477-6666, 658-8188.

½ ACRE CORNER LOT, DEEP Cove, well treed, $31,500. 384-5158.

274 PROPERTY WANTED

PROPERTY WANTED — EXchange luxury 34' power boat valued $38,000. 598-7992.

280 ACREAGE FOR SALE and WANTED

NORTH SAANICH
4.71 TREED ACRES
Park-like acreage on quiet country road. Future subdivision possibility.
DOUG E. LEDDING
SEASPRAY PROPERTIES LTD.
386-3124

A MUCH RAVED ABOUT MOUNtain side in an exciting natural state; up a country lane to a superb home site and seclusion. For the most part ownership for the protection and hiking over these nineteen acres. Yours for $37,000 on terms. Call:
595-5171 SIMON FLETT 592-7451
Canada Trust

7 PLUS ACRES SAANICH
Wooded with views. ROAD PART WAY IN. 7½-Mi. Circle. $55,000. M 23827. Call:
592-1768 THE ZIEGLERS 595-5171
384-8075 Pager 503 or 310
Canada Trust

CENTRAL B.C.
84 acres — 700 ft. of lakefront on beautiful Takysie Lake, a real bargain at $19,800. Excellent financing, Colin Munro, 386-3585, 652-3383. Victoria Realty Ltd.

ELK LAKE
Looking for the nicely treed, lakeview estate home site? 4¼ acres secluded, easy access.
WALLY or ADELINE
477-7766 — 386-2911 — 477-8562
Homefinders, Wall & Redekop

1 ACRE, BIRCH ROAD, DEEP Cove, close to school, store, park, approved well, parc tested, call 656-2387.

SOOKE, 2.2 ACRES, PASCOE Road, partially cleared, best offer, 477-9241.

280 ACREAGE FOR SALE AND WANTED

NEWSTEAD REALTY LTD.
1637 Fort St.
598-5166

3.95 SEA VIEW AC.
WILLIAM HEAD RD.
Timber on back half. Older home and cottage both rented. What a beautiful place to build a new home and keep horses. Asking $67,000. New on market.
GRAE LANGSTON
386-8596 res. 598-5166 bus.

VALUABLE
ACREAGE
OFFER FIVE ACRES OF BEAUTIFULLY TREED SLOPING PROPERTY IN NORTH SAANICH. BROAD EXTENSIVE SEAVIEWS THROUGHOUT. ZONED ONE ACRE ON MUNICIPAL WATER AN OUTSTANDING SITE FOR YOUR HOME AND A FINE INVESTMENT FOR THE FUTURE. $72,000.
JOHN BELL 477-2562
GILES PERODEAU 656-4525
PEMBERTON, HOLMES LTD.
1000 GOVERNMENT ST.
384-8124

SEAVIEW ACREAGE
CENTRAL SAANICH
See this lovely parcel of approx. four acres lying on the eastern slope facing Saanichton Bay. This property is well treed and fenced, is on municipal water, and could be turned into a perfect Hobby Farm — seclusion, etc.
Full price $68,500
For further information please phone
477-0191 RON SEDGER 479-3673
The Royal Trust Company

VERY RARE
Burnside-Prospect Lake Road area. Available immediately, two parcels of 12 and 62 acres of farm land with lovely valley views. All at current market prices. Please contact:
GIFF CALVERT 479-4593

NORMAN ROSS
& ASSOCIATES LTD.
440-1070 DOUGLAS 382-6151

49 ACRES—E. SOOKE
Timber value, park-like acreage with frontage on E. Sooke Rd. View of Sooke Harbour from higher points. Zoning rural with 10 acre Min. subd'n. 4 single family dwellings per 10 acres allowed. $97,500.
E. Kolstad 642-5315
E. Russell 656-6148
C. N. MONTAGUE CO. LTD.,
384-9318

11 ACRES
$59,500
Gently sloping, treed land with good views from the back of the straits and Olympics. Has creek along one side of property. Located approx. 5 miles beyond Sooke. Contact BILL KOZAK at 386-6164 res. 385-0035. CASTLE PROPERTIES LTD.

LIMITED TIME OFFER, 5.6 acres, $10,000 an acre, Woodridge off Munns Road. 477-5685, evenings.

WANTED BY YOUNG COUPLE 10 to 20 acres of treed, arable land. Send particulars to Victoria Press Box 86.

1.3 ACRES COWICHAN STATION, 4 miles osuth of Duncan, perc tested. $21,500. 743-2493.

285 UP-ISLAND PROPERTIES

CENTURY 21
UNICORN MANAGEMENT INC.
5825 YORK ROAD
No Time to Argue
Owner is leaving the country and says sell it now. Beautiful home with lake view. Quality feature and professional finishing inside and out. Make an offer. No. 2309.
748-2551 RON MATHEWS 748-2360
Every office is independently owned and operated.

CENTURY 21
UNICORN MANAGEMENT INC.
5825 YORK ROAD
10-ACRE
RANCHETTE
Excellent building site ready to go. Good water indication. Make an offer on the asking price of $45,000. No. 3204.

BUILDING LOT
9500 sq. ft., sewer and water. Asking $15,900. No. 2302.
748-2551 R. MATHEWS 748-2360
Every office is independently owned and operated.

Ase you in the view?
in Cowichan Bay
One level 2-BR home with wrap around sundeck. A retirement special for only $43,500.

In Cowichan Station
Large modern home with river and valley view on Dogwood Ridge. Established fruit trees and grape arbor. $65,000.

In Mill Bay
Are you hand? This .64 acre of view! View! View! Is for you! Lots of potential in this 1200 sq. ft. home. Price reduced to $49,900. See it soon!
For further information on any of the above please call BOBBI MOSS at 747-6517.
H. W. DICKIE LIMITED
70 GOVERNMENT STREET
DUNCAN, B.C.
"WE SELL THE ISLAND"

CHARACTER HOME
ON ACREAGE
This lovely "Olde English" style home is nestled among a variety of trees, on ten acres, midway between Duncan and Chemainus. There are wildflowers everywhere, and fruit trees just coming into bloom. A large carpeted living room has a fireplace and sliding glass doors to the sundeck. A separate panelled dining room with fireplace and beamed ceiling is spacious and warm. The kitchen is modern with lots of cupboards. The main floor also has a large den with fireplace, and a separate laundry room. The second floor boasts three large bedrooms, the master bedroom with fireplace. A warm and gracious home that must be seen to be appreciated. Priced at $107,000 with good financing available. Phone Les Stahnke, J. H. WHITTOME & Co., LIMITED, 746-6161 or evenings 748-9817.

QUALICUM BEACH
APPROXIMATELY 1.4 ACRES WITH OVER 300 FT. FRONTAGE ON ISLAND HIGHWAY OVERLOOKING THE BEACH. BEACH ACCESS. ZONED TOURIST COMMERCIAL. SEWER SYSTEM UNDER CONSTRUCTION. RIPE FOR REDEVELOPMENT. PRESENT USE 5-6 TOURIST UNITS. ASKING $110,000. FOR FURTHER INFORMATION PH. R. L. BERGSTROM 592-0109. FARMER INVESTMENTS & REALTY LTD. 382-2134. VICTORIA, B.C.

FISHING COUNTRY
BEACH ACCESS
$13,000 - $14,000
SERVICED LOTS
Water to property line. Approx. 10½ miles Northeast of Courtenay. For details and directions please call anytime.
477-0191 JACK MOEN 658-5448
The Royal Trust Company

TRADE, SWAP —
WHAT?
9 acres plus, 2 homes of 1046 sq. ft. and 816 sq. ft., 17 years old. 3 outbuildings. 7 acres treed with fir. Will trade equity of $35,000.00 for prop. mgte., etc. in Victoria. Prosperty is in Duncan area. JAMIE MacGREGOR 477-4270, 595-5131. CANADA TRUST OAK BAY.

BEAUTIFUL QUALICUM BEACH, age. Close to village, beach and 3.25 acres, 800 ft. highway frontgolf course. 479-8073.

285 UP-ISLAND PROPERTIES

PARKSVILLE
ALMOST AN ACRE
.96 of an acre, close to Parksville. Enjoy the trees and quietness of this most attractive property. Full price only $16,900. Excl. with Fred Johnson, eves. 248-3862. L-529.

TRY THIS
FOR SIGHS!!!
Near Parksville with a gorgeous view of Mt. Arrowsmith — 5.5 acres with a 5-year-old 2-bedroom home. Living room with fireplace, sliding glass doors from dining room to patio, wall-to-wall carpeting, auto. oil furnace, electric range and fridge included. You'll like the guest cottage and the 25'x40' workshop. Approx. 2 acres cleared. Hurry for this one. Price $74,500. H-806. Contact Al Simons, eves. 757-8760.

PARKSVILLE
AREA
160-acre farm. 75 acres cleared — rest in trees. Good soil, small stream through property. Asking price $192,000. Call Pat Jensen, eves. 248-9248.

R. THWAITES AGENCIES (1972) LTD.
ESTABLISHED 1912
Box 1029, Parksville, B.C.
Phone 248-3229

1.3 Acres - Sea View
Deluxe
The most gracious home I have ever had the privilege of offering for sale. There is approx. 4,000 sq. ft. of finished area. The wood used on the interor is smooth channel grove cedar and teak. The floors are deep pile wall-to-wall carpet — over $10,000 spent on coverings along. The master bedroom is like a penthouse suite — 16'8"x22' plus walk-in closet and full bath. There are multi extras and in this lovely home you have to see to believe, such as 3 full baths, 5-zone hot water heat, 200 amp electric service, built-in vacuum, large den, unfinished whirlpool and sauna, plus much more.
The marina is just across the road for your boat, at Bird's Eye Cove, Mole Bay. The price on this home is only $180,000. To view this magnificent home contact Woddy Mott at J. H. WHITTOME & CO. LIMITED, 68 Station Street, Duncan, B.C. 746-6161 or 746-4586.

A WAY OF LIFE
This opportunity cannot be duplicated and most especially for the price. 24½ truly beautiful acres in the Qualicum Falls area of Vancouver Island. These acres include two creeks, approx. 8 cleared acres, fruit trees, fenced paddocks and a lovely lawn-garden area surrounding the home. Colonial in style, 4-8 bedrooms and 5 baths highlight this home. Family room, living room, full basement, separate caretakers cottage — only a few of the features. The property is secluded and in a lovely rural area with great fishing, hunting etc. — yet only 15 minutes from Qualicum Village. An opportunity for an interesting and unique lifetyle.
$125,000
MICHAEL BURR
david burr ltd.
384-9335
655 Fort St. 388-5464, Pager 264

PLATEAU REALTY LIMITED
CENTRAL VANCOUVER ISLAND
A large older type mansion on a lovely treed (juniper and willows) .8 acre piece of property 5 minutes south of COURTENAY. This 3 self-contained revenue house needs renovations to [illegible] incredible price [illegible]
Call Rod Manby 338-6833

LOTS AND LOTS OF LOTS
$105.00 down and $105.00 per month including niterest at 11% or 10% off for all cash — very large lots on piped water.
EXCELLENT OPPORTUNITY FOR INVESTMENT
Call Charlotte Willis 338-8962
1415 Cliffe Ave., Courtenay, B.C. V9N 2K6; office 338-5366

OPEN HOUSE
WEEKEND 2-4 P.M.
EAGLECREST—QUALICUM
Follow arrows from Hwy. Beautiful new home. Close to golf course and beach. Family Rm. with F.P., hand-crafted kitchen cabinets, skylighted cedar bathroom, sunken tub. $78,000 Century 21, Eagle Realty Ltd., 248-6191, Julia Jenkins, 248-9205.

½ ACRE LAKEFRONT
Two lots each ½ acre. Located at Robinson Lake. Area of quality homes 4 miles off highway on paved roads. Peace and quiet. Private lake. Good trout fishing. These are adjacent lots. Taxes last year $266.82 and $246.87. Priced at $11,500 and $11,000 respectively.
478-5561 John Robinson 478-7041
BLOCK BROS. REALTY LTD.

WEEKEND RETREAT —
$49,500
You and your friends will enjoy the comfort and seclusion of this furnished 4-room cottage. Located at Englishman's River in Parksville on almost 2 acres. To view call:
MARGARET WILSON
386-2911 388-6275, Pager 376
Homefinders, Wall & Redekop

DUNCAN
WATERFRONT
Nearly three acres on the Cowichan River with a summer cabin just a few years old. Completely secluded with Giant Firs and Cedar. If you're looking for peace and tranquility, see this. Phone Les Stahnke, or Paul Gerst, J. H. WHITTOME & CO., LIMITED, 746-6161. Evenings 748-9817 or 746-5628.

SMALL MINI
FARM ANYONE?
Two miles past hospital. Year-round creek frontage. Mostly in pasture (fenced) and garden. Excellent soil. Modern 4-bedroom home and in-law suite. Ideal for horse, calves, etc., $62,000. Contact Louis Trapier at 746-6177 or 748-1038 residence. Nanaimo Realty (Duncan) Ltd.

COMOX
½ acre view lot approx. 90x250 ft. in the much-admired Eagle's Nest subdivision. High location only 3 blocks from waterfront. Magnificent views of the Strait of Georgia. Priced at $14,900.
478-5561 John Robinson 478-7041
BLOCK BROS. REALTY LTD.

COWICHAN BAY
FIXIT
Nine-year-old, two-bedroom home with view of the bay. Feature fireplace and electric heating. Non-basement. Sundeck, situated on ½ acre next to farm. $43,500. MLS. Contact DAVE MOSS at NANAIMO REALTY (Duncan) LTD., 746-6177 or 746-6517 Res.

KYE BAY
GUEST LODGE
There are very few cabins available in July at this family seaside resort on beautiful Kye Bay near Comox. Sandy beach, reasonable rates. Phone 339-2771; 339-6112 collect.

SMALL FARM
Eight miles west of Parksville. 13 acres with approx. 11 cleared. Excellent soil, 2 good wells and irrigation pond. Large 5-year-old 3-bedroom home, new garage-workshop, large barn, chicken house, tractor with implements. Phone owner, 112-752-9685. Courtesy to agents.

LAKE COWICHAN
Secluded 1-3 acre with lake view and private access to lake. 2-bedroom, furnished mobile home, custom built carport, sundeck, storage shed and underground wiring. Ideal for summer home and winter rental. 749-3985.

PEARSON/JOHNSTONE
& ASSOCIATES LTD
Parksville Qualicum
248-3216 752-6964

TREED 1.2 ACRES, 10 MILES from Parksville, near Qualicum Falls. $15,500. 592-1056.

PARKSVILLE — CHOICE LOCAtion. Large serviced lot. 479-9184.

285 UP-ISLAND PROPERTIES

4.78 CHOICE WOODED ACRES on Telegraph Rd. 40 minutes from Victoria, beyond Mill Bay. Sloping land, no rocks, big firs, cedars, etc.; views. Power and phone available. $29,500. Also three other similar parcels, but will sell only one of the four. Phone 384-8898, or 388-9364.

PEARSON/JOHNSTONE & ASSOCIATES LTD
Parksville 248-3216 Qualicum 752-6964

"MAPLE BAY" — EXECUTIVE type home overlooking Maple Bay on secluded treed ½ acre. 3-bdrm. house features clever use of natural woods and lovely bay windows. Asking $84,900. Kay Wilson, Block Bros. Realty, Duncan, 746-4175 or 748-1801.

BY OWNER
25 miles from Victoria, Cobble Hill — 1450 sq. ft. rancher, ¾ acre landscaped lot, 3 bedrooms, w-w carpet, heatilator fireplace, 3 yrs. young. Reduced $59,900. Phone 743-2665.

SHAWNIGAN LAKE COUNTRY club, 80 x 115 lot, close to clubhouse. Water mains, perc tested. Swimming, boating, golf, tennis, etc. Asking $14,900. Call owner 656-2427.

290 FARMS FOR SALE AND WANTED

CHOICE LAND
14.44 acres in the Agricultural Land Reserve. 2 Residences, one owner occupied, the second rented. 2 irrigation ponds, 3 wells, various outbuildings. Approx. 2½ acres in strawberries (crop not included). View by appoint. ONLY. $225,000. Huntley Wright Office Les Adair-Williams
477-0897 477-1841 383-9950
BLOCK BROS. REALTY LTD.

293 GULF ISLAND PROPERTIES

NORTH PENDER ISLAND
Let spring take hold of you — See these specials — Enjoy these beautiful Islands — Country life a rarity.

SPECIAL BARGAIN PRICE
1. 6-room trailer and unfinished addition on large lot. Serviced. Only $14,000.
View lot — A splendid value, $7,500, other similar prices.
2. Homes moderately priced, $27,500-$83,500.
800 sq. ft. new home — under construction — quiet cul-de-sac, $36,300.
3. Acreage — some with homes, others $25,000 up.
4. View lots — $9,500 and up.
5. Inland lots, ½-acre and up, starting at $5,900.

SATURNA ISLAND
3 LOTS — WATERFRONT AND HIDEAWAYS
During the next few days take a day and see the "Bahamas of Canada" by calling Ted Dever, 629-3371 or 629-3434 collect.
MACAULAY NICOLS MAITLAND and CO. LTD.
1730 MARINE DRIVE

THETIS ISLAND PROPERTIES
1. Custom designed and built 3-bedroom Telegraph Harbour home on developed .65 acre lot. $75,000.
2. Deluxe 3-bedroom furnished A-frame on private 1 acre lot with 133 feet seafrontage on Foster Point. $130,000.
3. Exceptional mini-waterfront estate with 2100 sq. ft. residence situated on nearly 3 acres with 450 feet seafrontage. $175,000.
For brochures on the above properties contact H. W. Dickie Limited, 70 Government Street, Duncan, B.C. Phone 746-5171.
H. W. DICKIE LIMITED
70 Government Street
Duncan, B.C.
"We sell the Island"

WATERFRONT 2.94 ACRES
Lots of trees surrounding this lovely 2-bedroom vacation retreat or retirement home. Approximately 160' of waterfront. Separate guest cabin. Workshop and tool shed. Large living room with fireplace. Glass sliding doors to large sundeck overlooking ocean, and as an added bonus it is furnished and ready to move into. Priced very reasonably at $79,000. To view or obtain further particulars call J. Webber or B. Lawless, at 382-7276, T & C Realty.

N. PENDER ISLAND 11.74 ACRES
Home and business property 9.74 acres zoned R-2, and 2 acres zoned M-2 respectively. Home 9 years old 1280 sq. ft. 2 warehouses 42x42 ft. and 16x30 ft. Commercial road frontage. MLS 22599. Present offers on $89,500.00. MLS
DOUG MENZIES
388-6454 479-6256
REALSPAN PROPERTIES LTD.

WATERFRONT ON DESOLATION SOUND CORTES ISLAND
1—10 Acre—434 ft. on beach.
1—11½ acre—328 ft. on beach.
Beautifully treed, terms available, close to Gov't dock, daily ferry service to Island.
Strathcona Realty, 339-2251
David Strachan, 339-3437

SALT SPRING ISLAND PARADISE WITH AN INCOME!
2-BR house with 4 cedar rental cabins on over 1½ acres of St. Mary's lakefront, close to ferry. Offers invited on $99,500 or any trades considered. RALPH LEVY 595-3284 CANADA TRUST OAK BAY 595-5131.

OWNER TRANSFERRED, forced to move. 1½-year-old home situated on ¾-acre of treed land. Overlooking Active Pass and Tsawwassen. 3 bedrooms, main floor 1200 sq. ft., en-suite in master bedroom, Arizona sandstone fireplace, large kitchen. Lower floor completed rumpus room, bar, fireplace and workshop. Must be seen. Many extras. Dream home on Salt Spring Island. B.C. $74,900. 537-9353.

WATERFRONT LOT
Thieves Bay — Breakwater protected (possible moorage) N. Pender. Lovely western outlook. Hydro, water, phone on 79' road frontage on Schooner Way. $235,000. Call
JOHN RUSSELL
477-0141 or 592-3248
The Permanent Trust Co.

SALT SPRING IS.
An opportunity to acquire property reasonably priced. Vendors have moved to England and are offering 40 treed, acres at $65,000. MLS 23763. Call:
DON HAMILTON
386-2911 478-3552
Homefinders, Wall & Redekop

HORNBY
Outstanding sea and valley views from this prime ½ acre building lot. Offered at only $6,900. MLS. GLENN NICHOLLS 598-7589 or 592-2431. Lansdowne Properties Ltd.

SATURNA SHIPWATCHERS' paradise. ⅔ acre, waterfront, treed, grassy, on bluff. Buyer must share with deer, songbirds, ferry, good road. Offers. Nanaimo 756-2135 evenings, or write Victoria Press Box 82.

2.3 ACRES, CLEARED, ARABLE land, fully serviced, in Ganges, on Salt Spring Island. $24,000. Write Box 893, Ponoka, Alberta, or phone 537-2618, Ganges.

HORNBY ISLAND, 10 ACRES, 2 acres cleared. $35,000. Owner. 385-4692.

1 ACRE, SERVICED, SUNNY N. Pender Island, $7,900 terms. 980-8165.

DENMAN ISLAND, 10 ACRES, 330' waterfront, $33,000. Phone 386-0048.

THETIS ISLAND, FERTILE 15 acres. $39,850. 112-246-3455.

SELL IT FAST THROUGH CLASSIFIED
386-2121

Deaths and funerals

305 DEATHS and FUNERALS

CLARK—On may 6, 1977 in Victoria, B.C. Mrs. Olive I. Clark aged 80 years of James Bay Lodge. Survived by one brother Jasper H. Ings of Niagara Falls; one sister Mrs. J. Wilson of P.E.I.; two nieces Mrs. Walter Field of Winnipeg, and Miss Margo Wilson.
Funeral services will be held on Tuesday, May 10 at 1:30 p.m. in Hayward's Thomson and Irving Funeral Chapel, 1625 Quadra St. at Balmoral. Cremation.

DICK—In Victoria, as a result of a traffic accident, Mrs. Isabel Catherine Dick, aged 44 years, late of 840 Bay St. Mrs. Dick was born at Nooika, B.C., and had been a resident of Victoria for the last 10 years. Survived by her husband, August; nine sons, and three daughters; 22 grandchildren, and one sister.
Funeral service will be held Tuesday, May 10th, at 2 p.m. in CUNNINGHAM FUNERAL CHAPEL. Interment in Royal Oak Burial Park.

ELKINGTON — In Victoria on May 4 1977, Miss Mabel Blanche Elkington, aged 88 years, born in West Ham, England, of 3200 Linwood Court, formerly of Windsor, Ont. She leavaes a brother, Mr. Alfred Thomas Elkington of Victoria; nieces and nephews.
Funeral services in the FAMILY CHAPEL of McCall Bros. on Monday, May 9 at 2:00 p.m. with the Rev. R. H. Dobson officiating. Interment at Hatley Memorial Gardens.

HANNA — Amy Muriel, on May 4, 1977 in her 85th year. Widow of Stirling Preston Hanna, survived by her son Michael, daughter-in-law, Jennifer, two grandsons, Christopher and Robert, two sisters, Mrs. H. E. Harris of Victoria, Mrs. H. A. Hunt of Cobble Hill, many nephews and nieces.
Funeral Service will be held Monday, May 9th at 11 a.m. in St. Paul's Anglican church, 1379 Esquimalt Road, Canon H. Greenhalgh officiating. Cremation. Flowers gratefully declined. Donations may be made to a charity your choice. Arrangements through the Memorial Society of B.C. and First Memorial Services Ltd.

MARSHALL — Suddenly in Victoria on May 4, 1977, Mrs. Joan Marshall aged 56 years of 504 Hallsor Drive, born in Bradford, Yorkshire, England and resident in Victoria since 1963. She is survived by her husband Dennis; daughter, Ruth Elizabeth and son Simon Nicholas Andrew, all at the residence; her sister, Mrs. J. (Doris) Keighley of Richmond, B.C. and 2 nephews, Ian and Peter Keighley. She was a member of the Victoria General Hospital Ladies Auxiliary and the Unity Chapter No. 84, O.E.S.
Funeral service in McCall Bros. FLORAL CHAPEL, Johson and Vancouver Streets, on Wednesday, May 11 at 2:15 p.m. with the Rev. H. Silvester officiating.

MITCHELL—In Royal Jubilee Hospital, Victoria on May 6, 1977, Mr. John Kerr Mitchell aged 76 years of 116 Pine Ave., Sparwood, B.C. He was predeceased by his wife Jeannie in September, 1976. He is survived by two daughters: Mrs. Earle (Jean) Tabor of Victoria; Mrs. John (Margaret) MacAuley of Kelowna, B.C.; one son William of Sparwood; five grandsons and one granddaughter, three great-grandsons and two great-granddaughters; his sister Mrs. Cathie Findlay of Sparwood; nieces and nephews. He was a member of the F.O.E. Aerie No. 1864 and R.A.O.B., U.M.W.A., and Senior Citizens in Sparwood.
Accompanied to Sparwood for service and interment. Flowers gratefully declined, funds so desiring may contribute to the Cancer Fund, 857 Caledonia Ave., Victoria B.C. Arrangements by McCall Bros. Funeral Directors.

MORRISON — In Victoria, B.C. on May 5, 1977, Mr. Charles Archibald Morrison, age 70 years. Born in Glace Bay, Nova Scotia and had been a resident of Victoria for the past 5 years, late residence, 2355 Richmond Road. He leaves his daughters, Kathy, Dorothy and Mary, 14 grandchildren. The late Mr. Morrison was a veteran of the Second World War.
Mass will be celebrated in Our Lady Queen of Peace Church, 849 Old Esquimalt Road on Monday May 9, 1977 at 10:00 a.m. Rev. Father M. J. McNamara celebrant. Interment in the Veterans' Cemetery. Arrangements by the Sands Mortuary Limited.
SANDS — VICTORIA

NATTRASS — Frederick at Ganges, Salt Spring Island on May 5th, 1977, age 87 years. Born in Nottingham, England, and a resident of Victoria for 65 years. Predeceased by his wife Mary (Molly), February 17th, 1977. He is survived by a son William, daughters: Mrs. John (Freda) Moran of Tsawwassen, B.C. and Mrs. Donald (Mavis) Emberley of Winnipeg, Man. 5 granchildren. Mr. Nattrass was a street car operator and inspector for B.C. Electric Railway Co. for 42 years. He was a member of the B.C. Hydro Superannuated Employees Assn.
Memorial Service, Sunday, May 8th at 2 p.m. in the Chapel of First Memorial Service Ltd. 4725 Falaise Dr. (Cremation.) Flowers are declined with thanks. Arrangements by the Memorial Society of B.C. and FIRST MEMORIAL SERVICES LTD.

ROPER — William John, at the Royal Jubilee Hospital, on May 5, 1977, born in Brixham, Devon, England and associated, for many years, with Messrs. Butterfield and Swire in China and had lived in Victoria since 1952. He leaves, at the residence, 161 Beach Drive, his loving wife Vanda; one daughter, Mrs. Elizabeth of Sonley of Tofino, V.I., one brother and three sisters in England; numerous nieces and nephews. He was a long time member of the Victoria Horticultural Society and the Chrysanthemum Society.
Service in McCall Bros. Chapel, Johnson and Vancouver Sts. on Monday, May 9 at 1:00 p.m. (Flowers gratefully declined, any donations by friends, may be made to the charity of their choice.)

STANDISH — In Victoria on May 4, 1977, Nellie Caroline Standish, born in Ontario and a resident of Victoria for many years. Widow aged 84 years, of 314 Cook St., of Will Standish, she leaves brothers, Bev Bertram and Harry Bertram and nephew, Derrall B. Glover of Hayward, California and nephew, Stanley Glover of Vancouver, B.C.; also nieces.
Funeral service in the FAMILY CHAPEL of McCall Bros. on Monday, May 9 at 10:30 a.m. with the Rev. E. M. Smiley officiating. (Flowers gratefully declined. Memorial, if desired, may be made to the Cancer Fund, 857 Caledonia Ave.)

308-A CARDS OF THANKS

I wish to express my deep appreciation to all my many friends, for their kindness and expressions of sympathy at the loss of my beloved wife Penny. Special thanks to my wonderful neighbors and the Reverend Father M. J. McNamara, Parish Pastor, of Our Lady Queen of Peace—Fred Beaver-Jones.

I would like to express my deep appreciation to all my friends, neighbors and relatives for their kindness and expressions of sympathy at the loss of my beloved husband, William John Maclennan. Special thanks to the Saanich Fire and Police Departments, Padre Roberts and McCall Bros. — Dorothy Maclennan.

309 IN MEMORIAM

THEY SHALL GROW NOT OLD AS WE WHO ARE LEFT GROW OLD, AGE SHALL NOT WEARY THEM, NOR THE YEARS CONDEMN. AT THE GOING DOWN OF THE SUN, AND IN THE MORNING, WE WILL REMEMBER THEM.
WITH GRATITUDE, SANDS

310 FUNERAL DIRECTORS

INTERNATIONAL FLIGHT CARE
Specializing in forwarding to or from anywhere
WORLD WIDE FUNERAL INFORMATION SERVICE
call collect (604) 388-5155
or cable
"Mortuary Victoria"
A Division of Sands

310 FUNERAL DIRECTORS

McCall's
MONDAY
STANDISH, Mrs. Nellie
10:30 a.m.—FAMILY CHAPEL
ROPER, Mr. William
1:00 p.m.—FLORAL CHAPEL
ELKINGTON, Miss Mabel
2:00 p.m.—FAMILY CHAPEL
LONGPRE, Mrs. Edith
3:00 p.m.—FLORAL CHAPEL
MARSHALL, Mrs. Joan
INQUEST
7:30 p.m.—FLORAL CHAPEL
WEDNESDAY
MARSHALL, Mrs. Joan
2:15 p.m.—FLORAL CHAPEL
TO BE ANNOUNCED
NAGEL, Mr. Karl
McCALL BROS.
Floral Funeral Chapels
385-1465

Sands
SEVEN CHAPELS SERVING VANCOUVER ISLAND
Sensible Prices
Dedicated Service
For Information In Victoria Phone
388-5155

MEMBER BY INVITATION
NSM NATIONAL SELECTED MORTICIANS
VICTORIA, 388-5155
SIDNEY, 656-2932
COLWOOD, 478-3821
NANAIMO, 753-2032
DUNCAN, 746-5212
LADYSMITH, 245-2331
Removal And Service Arrangement
Covering Vancouver Island
A Division of Sands

Hayward's (B.C. Funeral Co.)
Thomson & Irving
Funeral Chapels
1625 Quadra St.
386-3505

CUNNINGHAM FUNERAL CHAPEL
1155 FORT STREET
Phone 384-5512 or 384-8626
Offering dignified moderate service for $1. Geo. S. Cunningham, owner, manager.

FIRST MEMORIAL SERVICES
Serving the Public and Exclusive Undertakers for the Memorial Society of B.C. 658-5244.

311 MONUMENTALS

MORTIMER'S MONUMENTAL WORKS
New MODERN Location
709 KINGS RD. at Douglas
100 years of service to Vancouver Island and the Islands.
383-6421

STEWART MONUMENTAL Works Ltd.
ESTABLISHED 1896
Memorial of Distinction
Marble fireplace and tabletops.
1403 May St. 384-3452

312 FLORISTS

PRESERVING A FLOWER FOR sentimental reasons, weddings bouquets, corsages, etc.? Mrs. I. Nielsen; 595-0713.

313 MISCELLANEOUS

IN MEMORIAM DONATIONS
to be used exclusively for
CANCER RESEARCH
should be directed to
CANADIAN CANCER SOCIETY
857 Caledonia Ave., Victoria

SPELL IT OUT

a buyer is to by placing a When you low-cost Classified Ad in the newspaper, to sell, the easiest way to find You do that telling our have something readers what you have to sell. We'll help you today. Give us a call at 386-2121. spell it out

THROUGH CLASSIFIED

DEFENCE CONSTRUCTION (1951) LIMITED
Notice to Tenderers
PROJECT: Exterior Painting 46 Buildings (Work Point), CFB Esquimalt, B.C. File: ES 760 10.
Tender closing date for the above referenced has been extended from 3:00 p.m. Eastern Daylight Time, Wednesday, May 11, 1977 to 3:00 p.m. Eastern Daylight Time, Thursday, May 19, 1977.
W. J. Mulock, Secretary,
Defence Construction (1951) Limited,
225 Metcalfe Street,
OTTAWA, Ontario.
K1A 0K3.

IN THE SUPREME COURT OF BRITISH COLUMBIA
BETWEEN:
DOROTHY LORRAINE TAYLOR PETITIONER
AND:
JOSEPH HERBERT TAYLOR RESPONDENT
NOTICE OF DIVORCE ACTION
TO: JOSEPH HERBERT TAYLOR
Your Wife, DOROTHY LORRAINE TAYLOR, has filed a Petition, numbered 5909-00649, in the District Registry, Supreme Court of British Columbia, at Duncan, British Columbia, asking for a Divorce. Your whereabouts being unknown, the Court ordered service of the Petition on you by posting of this Notice. The grounds alleged for Divorce are stated in the Petition. If you wish to Defend or Counterclaim, the steps you must take and the time within which you must take them are set out in the Notice endorsed on the Petition. A copy of the Petition, with Notice, will be mailed to you on request addressed to the District Registrar, Supreme Court, Law Courts, 238 Government Street, Duncan, B.C. V9L 1A5.
If you do not file an Answer in the said District Registry and take the other steps set out in the Notice endorsed on the Petition within twenty (20) days of the posting of this Notice, then you will not be entitled to further Notice and fifteen (15) days thereafter, the Petitioner may proceed and the relief claimed may be given in your absence.
L. A. PELLETT,
DEPUTY DISTRICT REGISTRAR.

KILSHAWS
1115 FORT ST.
AUCTION
ESTATE & CONSIGNED
FINE FURNISHINGS
FRIDAY, 7 P.M.
Round Oak Table and Chairs
Fine Bedroom Suites
Attractive Dining Suites
Chesterfield Stes. & Lounges
RUGS
APPLIANCES
COALPORT & LIMOGES CHINA
Sheffield (Teles)
Candlesticks
Antique frames
Paisley Shawl
Coral necklace etc.
KILSHAWS
AUCTIONEERS LTD.
384-6441
For Your Sale or Cash Guaranteed appraisal
Call Kilshaws

LUNDS
926 FORT ST.
FURNISHINGS
REMOVED FROM STORAGE INCLUDING ANTIQUE PIECES
By AUCTION
TUES. 7 P.M.
Also including Small ESTATES FOR THE OFFICIAL ADMINISTRATOR
GEO. MAHOG. BUREAU
INLAID MAHOG. SIDEBOARD
GEO. & VICTORIAN CHAIRS
"QUASAR" & OTHER COLOUR TV SETS
SET OF EIGHT OAK DINING CHAIRS
CHESTERFIELDS-LOVE SEAT-RECLINERS
CORNER CHINA CABINET
BRASS-COPPER CHINA-GLASS
Expensive
OFFICE FURNITURE
CHAIRS-DESKS ETC.
DINETTE SUITES
BEDROOM FURNISHINGS
TWIN BEDS ETC.
RUSSIAN RIFLES
COLOURED APPLIANCES
WASHERS-DRYERS
REFRIGERATORS-RANGES
CHEST DEEPFREEZE
4-DR. FILING CABINET
DRUM & STAND
BICYCLE EXERCISER
ANTIQUE JEWELRY
CANADIAN & BRITISH COINS
FOR THE OFFICIAL ADMINISTRATOR
LUNDS AUCTIONEERS & APPRAISERS PHONE 386-3308

Advertising brings product information to you
CANADIAN ADVERTISING ADVISORY BOARD

NOTICE TO CREDITORS AND OTHERS
FRANCES DOUGLAS McCOLL, DECEASED
NOTICE is hereby given that creditors and others having claims against the estate of Frances Douglas McColl, deceased, formerly of 2717 Grosvenor Road, Victoria, B.C., are hereby required to send them to the undersigned solicitor for the Executor at 307 Sayward Building, 1207 Douglas Street, Victoria, B.C., before the 31st day of May, A.D. 1977, after which date the executors will distribute the said estate among the parties entitled thereto, having regard only to the claims of which they then have notice.
E. JORRE de ST. JORRE,
Solicitor.

NOTICE
DAVID JOHN LAWRENCE ANDERSON, formerly of 10796 Deep Cove road, R.R. No. 1, Sidney, B.C., deceased, who died at Victoria, on 8th April, 1977.
Creditors and others having claims against the estate of the said deceased are required to send them to the Executors before 30th June, 1977, after which date the Executors will distribute the said estate among the parties entitled thereto, having regard only to claims of which they then have notice.
WILLIAM LINDSAY ANDERSON
WILLIAM GRANT LAWRENCE ANDERSON
BRUCE DAVID MONTGOMERY ANDERSON
BARBARA JO ANDERSON
Executors,
P.O. Box 1022,
Victoria, B.C.
V8W 2S6
By their solicitor:
R. W. Chard

OFFERS FOR BOOKMOBILE
OFFERS: Plainly marked on the envelope "Offer on P.T. No. 13" will be received by the undersigned up to 3:00 p.m., May 20, 1977, for the following bookmobile which may or may not be complete, and located "as is and where is" at the Ministry of Recreation and Conservation Yard, Parks Branch, 2930 Trans-Canada Highway (near Goldstream), Victoria, B.C.
1964 International Bookmobile
Chassis Model 1600
Serial No. CW42512F8
Body built by Collins Manufacturing
Engine — 304 C.I.D. V/8
Transmission 4-speed standard
Wheelbase 187 inches
G.V.W. 18,000 lbs.
Ref. No. ST 111
To view contact Mr. D. Carruthers, Parks Branch, Ministry of Recreation and Conservation, telephone 478-8341 between the hours of 8:00 a.m. and 3:30 p.m. Monday through Friday.
Offers must be accompanied by a certified cheque or money order made payable to the Minister of Finance for 10% of the bid. If the successful bidder subsequently withdraws his offer, the 10% payment shall be liable to forfeiture.
The highest or any offer will not necessarily be accepted, but the bearer of a successful bid will be required to pay the S.S. Tax.
A. W. Charlton, CHAIRMAN
Purchasing Commission,
Parliament Buildings,
Victoria, B.C.
AD. No. 13, 1977/78
3rd May, 1977

SHERIFF'S SALE OF LAND
LOT 10 SECTION 10
MAYNE ISLAND, B.C.
In the matter of the Execution Act, R.S.B.C. 1960 Chapter 135, and in the matter of the Land Registry Act, R.S.B.C. 1960 Chapter 208 and amending Acts, and in the matter of the Judgment recovered in the Supreme Court of British Columbia by Canadian Imperial Bank of Commerce as Plaintiff (Judgment Creditor), against Lila Y. Chen as Defendant (Judgment Debtor).
Take notice that under and by virtue of an Order issued out of the Supreme Court of British Columbia, Vancouver Registry, made by the Honourable Mr. Justice Meredith, dated on the 23rd day of February, 1977, in the above action, there will be offered for sale by public auction at the Victoria Law Courts, Room 1, 850 Burdett Avenue, on the 18th day of May, 1977, at the hour of 3:00 o'clock in the afternoon, the following property, namely all right, title and interests of the Judgment Debtor, Lila Y. Chen, in those lands and premises known and described as:
Gulf Island Assessment District and Campbell-Bennett Bay Improvement District
Lot Ten (10)
Section Ten (10)
Mayne Island
Cowichan District
Plan 15027
MAIN CONDITIONS OF SALE:
1. All right, title and interest in the property will be offered for sale.
2. The highest bidder shall be declared the purchaser and shall pay to the Sheriff forthwith a deposit of 10% of the sale price and the remainder of such sale price forthwith upon confirmation and approval of the sale.
3. Taxes and adjustments to be made as of the date of sale.
4. Additional conditions will be read at the sale.
5. The purchaser or highest bidder will be required to sign an agreement of sale at the time of the sale.
REGISTERED OWNER:
Lila Y. Chen
REGISTERED CHARGES:
Judgment dated the twenty-ninth day of December, 1976, in favour of Canadian Imperial Bank of Commerce 14,006.66
Judgment dated the twenty-ninth day of December, 1976, in favour of Canadian Imperial Bank of Commerce 37,030.51.
For furhter particulars, apply to the office of the undersigned.
W. A. Lee — Sheriff
Vancouver Island
Region One
Victoria Law Courts
Victoria, B.C.
Dated in Victoria, Province of British Columbia, this 26th day of April, 1977.

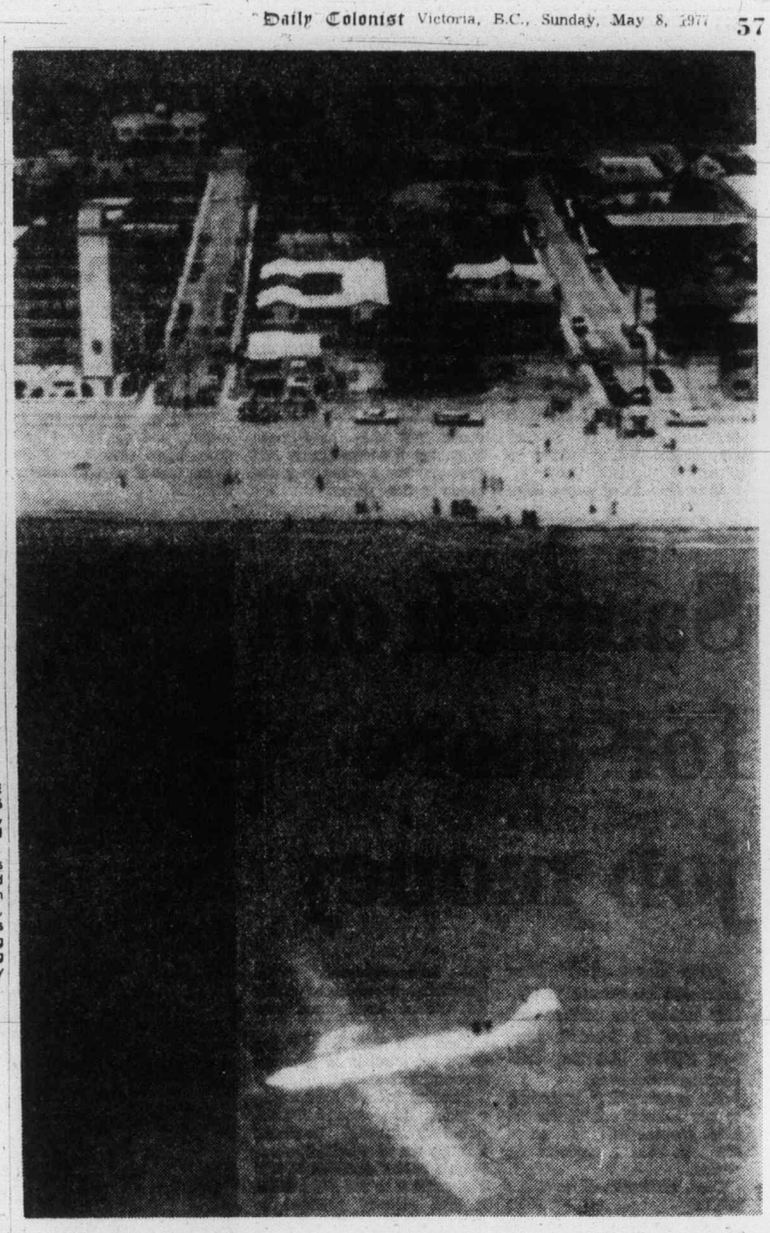
—AP

Plane-ly under water

A Second World War C-46 cargo plane gives a good imitation of Moby Dick off the beach at Hollywood, Fla. The plane took off from a nearby airport, developed engine trouble and landed off the beach leaving only its tail sticking above the water. There were no injuries.

Cuellar cut by Angels

BOSTON (AP) — The major league baseball career of Mike Cuellar, a 20-game winner four times, appears over. Cuellar, who turns 40 Sunday, has been released by California Angels.

Cuellar, who has a major league record of 185-130 despite a 4-13 mark with Baltimore last year, was 0-1 this season. He pitched 3⅓ innings in New York Tuesday night, allowing seven hits and six earned runs in an 8-1 loss to the Yankees.

Cuellar was traded to the Orioles by Houston before the 1969 season. He had a 25-11 record in his first season at Baltimore, and later compiled marks of 24-8, 20-9, 18-12, 18-13 and 22-10.

Trophy golf on Monday

Gorge Vale hosts the Harris-Erickson women's golf tournament Monday starting at 10 a.m.

Following is the draw for the 15-and-under handicap event.

10 a.m. — D. Brunsdon; L. Johnstone; M. Todd; G. Pumfrey.
10:07 — J. Moore; B. Forgie; F. Chapman; T. Peden.
10:14 — J. Lawson; J. Smith; A. Thomson; M. McNamara.
10:21 — M. MacLean; E. McCormick; E. Saunders; B. Phillips.
10:28 — S. Naysmith; I. Horne; S. Thomson; B. Fiddess.
10:35 — P. Matthews; E. Thompson; B. Bentith.
10:42 — M. Danyluk; J. Turner.

Two suspended

MIAMI (AP) — Defensive linemen Don Reese and Randy Crowder, arrested earlier this week on a charge of selling cocaine worth $233,000, were suspended Friday by Miami Dolphins managing general parnter Joe Robbie.

Sweet victory

LOUISVILLE, Ky. (AP) — Sweet Alliance, owned by E. P. Taylor of Toronto, scored an impressive front-running victory Friday in the $93,675 Kentucky Oaks, a 1 1-16 mile race for three-year-old fillies at Churchill Downs.

Pro soccer

NORTH AMERICAN
Dallas 1, Los Angeles 0.
Tampa Bay 1, Fort Lauderdale 0.
Portland 2, Hawaii 1.
FRIDAY
Seattle 2, St. Louis 1.

Hockey scores

Centennial Cup
Prince Albert 4, Pembroke 5
(Prince Albert leads best-of-seven final, 2-0.)

Soccer standout plays last game

LONDON (AP) — Bobby Moore, one of the greatest players in the history of soccer and the man who led England to the World Cup in 1966, played his final game Saturday.

Moore, 36, has announced his retirement as a player after a career that includes a record 108 appearances for England, and nearly every major honor in the sport.

Some 10,000 fans turned out to watch Moore play his last home game for Fulham, the Second Division team he joined two seasons ago to finish off his days as a player. His team-mates made it a successful finale by beating Orient 6-1.

Moore's style of play was immaculate, cool and calculating. But perhaps his greatest asset was the ability to move out of defence into attack, his passing always dead on target.

He was player of the year in Britain in 1965, and was awarded the Order of the British Empire by Queen Elizabeth in 1967. Moore spent most of his career at the East London club, West Ham. Last summer he played in the North American Soccer League for San Antonio Thunders.

He now wants to become manager of an English League team, and offers have started pouring in.

Hawley pads win total

INGLEWOOD, Calif. (AP) — Mark's Place, with leading jockey Sandy Hawley aboard, drew out in the stretch to score a 3 length victory Sat-Handicap at Hollywood Park.

Hawley, of Mississauga, Ont., also won the fifth race aboard Desert Rat, who returned $6.20. He now has 125 victories during the meet, well ahead of runner-up Laffit Pincay, who has 92 winners.

Foreman retires for beliefs, love

HOUSTON (AP) — Former world heavyweight boxing champion George Foreman said Saturday he is retiring from the ring because of his religious beliefs and his love for his mother.

"Because of my religious beliefs, I believe it wrong to hit and beat up on another person even if it is a sport." Foreman told radio station KTOC.

Foreman said, "It all started in Houston as a street fighter and that's where it's going to end."

"I've been lucky in the past not to have killed anyone in the ring and I thank God that I never hurt anyone seriously while I was boxing," he said.

Foreman said he had not decided what he would do in the future except that he would be engaged in religious activities.

Foreman, 28, won 46 bouts and suffered two losses — to Muhammad Ali and Jimmy Young in his last fight this year.

Foreman won the crown Jan. 22, 1972, in Kingston, Jamaica, by knocking out Joe Frazier. He lost the title to Ali in October, 1974, in Zaire.

He won a gold medal in the Olympics in Mexico City in 1968 and won fame for waving a tiny American flag in the ring at a time when some other black American medal winners made defiant gestures during the awards ceremonies.

Meeker plans another school

LONDON, Ont. (CP) — Howie Meeker said Friday he has purchased a 50-per-cent interest in Hockeyland Quadruple Rink and will hold a hockey school here this summer.

The former National Hockey League player and analyst for Hockey Night in Canada said he entered into a partnership with Paul Skinner, a city architect who purchased Hockeyland in 1973.

Meeker also operates hockey schools in Parksville, B.C., Calgary, Stanstead, Que., and Port Hope, Ont.

Managers, engineers can't get decision

"With things changing the way they have been, I guess you might say we're just one more step in the social ladder. Whoever would have thought a number of years ago that a group like us would be seeking collective bargaining rights?"

However, the man who made that comment Saturday — J. F. Hopwood — realizes now that for the supervisory managers and professional engineers of B.C. Tel, the first step in the "social ladder" is almost too difficult to believe.

It is now three years since the Society of Telephone Engineers and Managers (S.T.E.M.) applied for certification, and it is still waiting for an answer from the Canada Labor Relations Board.

"The only excuse we've had — and that has come to us on an unofficial basis — is that the board has been extremely busy with more important and higher-priority cases," Hopwood said in an interview from Vancouver. "I have no doubt that they have been busy, but it seems pretty odd that they can't come to a decision in three years."

He said the board held hearings in July, 1975, and April, 1976. A preliminary finding from the first hearing was that the 500 members of S.T.E.M. were not employers, but employees. The second hearing was to establish whether S.T.E.M. would be an appropriate organization, since other B.C. Tel employees were covered by the Federation of Telephone Workers.

"That was a year ago last month, and we havent heard from them since," said Hopwood, who is past president of S.T.E.M.

Hopwood is the first to admit his group isn't militant ("I guess some people would call it pretty conservative") but he says it is quickly losing faith in the federal government and its agencies.

"The delay has the effect of playing right into the employer's hands by leaving doubts in everyone's minds to our appropriateness. It's hard when people like those in our group make themselves visible in this way, and then are left hanging."

All but about 70 of the 500 members are employed by B.C. Tel, but it is the smaller group, employed by Okanagan Tel, that may be making the most headway.

Hopwood said he understood the B.C. Labor Relations Board was going to make a decision in their case this week. Because Okanagan Tel is strictly provincial in scope, it comes under LRB jurisdiction.

"That's saying a lot more for the B.C. board than the national board," Hopwood said. "They (LRB) just got the application of Okanagan last May — not three years ago."

He said S.T.E.M. was concerned over a move by the Employers' Council of B.C. to have the provincial government rescind the section of the B.C. Labor Code allowing supervisors to have bargaining rights. Supervisors and professionals employed by both federal and provincial government had had such rights for years, he said.

Since S.T.E.M. has had no satisfaction to its appeals for a decision in its certification case, it is now asking its members to seek the help of their individual members of Parliament.

Saanich out for more job money

Talks aimed at obtaining additional federal and provincial money for student job programs in Saanich were held Friday, Ald. Ian Cass confirmed Saturday.

The municipality is hoping to pry $100,000 out of the senior governments to create 100 jobs over a three-month period.

Cass, chairman of council's recently appointed student summer employment committee, described the talks with Manpower and provincial student job officials as useful, and said he expected a decision on the request in two weeks.

Government officials, he said, were assured Saanich could quickly implement the emergency employment program.

The jobs would be in addition to the 56 already approved under the provincial government's student employment program.

Students would be found employment on parks and recreation projects throughout the municipality.

An additional 14 summer jobs for Saanich students have been approved by the provincial government under its student employment program.

Cass said this would bring to 70 the number of jobs approved for Saanich.

Funding for the jobs would amount to about $20,000, money made available through the provincial government's recent decision to add $7.5 million to the $15 million it had already planned to spend on its youth employment program.

The students hired would be outside union jurisdiction and would work on various recreational programs in the municipality, Cass said.

Saanich council agreed earlier this month to allocate $100,000 from the municipality's contingency fund toward a job-creation program.

It hoped its lead would be followed by other Greater Victoria municipalities, but Cass said none had so far.

"I'm bitterly disappointed there has been no reaction by neighboring council," he said. "In view of the wide publicity given the idea, I would have thought we might have some inquiries."

—Colonist photo by Alex Barta

Ringer?

Ardent horseshoe enthusiast Saanich Mayor Ed Lum pitched first shoe Saturday to officially open new pitches at Glanford Park.

Doctor's aides should fight, says Wallace

That women who answers the phone when you call the doctor is badly underpaid, unprotected and should be fighting for fair treatment from the doctor who hired her.

And in case the doctors don't like that, they might be interested to know that it is criticism that comes from one of their own — B.C. Conservative leader Scott Wallace.

In a Victoria address to the Medical Office Assistants' Association Saturday night, Wallace defended trade unions, and found his fellow doctors to be out of touch with modern-day labor matters.

For the same reason, he accused the B.C. Medical Association of acting in shock and panic in launching a fight against the unionization of medical office assistants at Nelson.

He also expressed great interest in a Medical Office Assistants' Association questionnaire, which showed, among other things:

● In only 27 per cent of the cases (65 per cent of the members responded) the employer contributed to medicare premiums:

● In seven per cent of the cases, the employer contributed to a pension; just two per cent of the employers paid half of the MSA extended health care benefits, and one per cent paid accident insurance;

● 40 per cent of members did not have any approved amount of sick leave;

● The average wage rate for assistants in general practitioners' offices was $4.67 an hour, or $5.19 in specialists' offices. The minimums are $3.57 and $3.34 respectively.

"When a flag girl in the department of highways earns $6.60 an hour plus fringe benefits, the medical office assistant rates are modest," Wallace said. "Pension plans and sickness insurance are an everyday part of the labor scene today."

Another point that interested Wallace as he scanned the questionnaire was that the onus was usually on the assistant to find her own relief worker.

Wallace told his audience most doctors had a large part of their lives wrapped up in their medical work and that paperwork became a boring job. More than any other group doctors became insulated from important social, economic and political changes taking place around them, he said.

Before he entered politics, he was caught up in the same web, he said.

To demonstrate doctors' lack of knowledge of changes in society, he pointed to the motion passed by the BCMA with "what appeared to be some measure of shock and panic" when a group of office assistants decided recently to join a union.

The motion said it was "inappropriate" because it would be detrimental to the quality of medical care. It also said [illegible] and take legal steps to help its members prevent "further proliferation of unionization of medical office employees" and would resist any organizing drive.

"Not surprisingly," said Wallace, "the union concerned (International Woodworkers of America) responded angrily and has sought an apology damages from the British Columbia Medical Association."

"Whatever opinions one might hold about trade unions, or the fears one may have that the balance between management and labor is unequal," he said, 'unions have their legal rights under federal and provincial laws, and clearly would be fulfilling nothing more than their fundamental purpose by exercising these rights, one of which is the right to organize."

'While you choose not to go the trade union route, as employees you have every right to seek and to get fair play in the marketplace," he told the assistants.

Man walks away with register, $100

A bearded man in his early 30s who walked off with a cash register containing about $100 from the Shell service station at Craigflower and Admirals Saturday is being sought by Colwood RCMP.

Several people saw the man walk into the station about 7 p.m. and take the till while the only attendant was serving a customer outside the office.

The thief was described as medium height and build with dirty blond or light brown hair.

A pharmacy in Victoria and three businesses in the 3300-block Oak in Saanich were broken into early Saturday.

A quantity of drugs was taken from McGill and Orme, 1900 Richmond, by thieves who entered the store after smashing a front window.

Saanich police reported that thieves entered offices of Bossom Glass and Allied Instrument Services, both at 3347 Oak, tried unsuccessfully to break into the office of Bennett Signs at the same address and forced their way into Palm Motors next door.

Farmer fears end of roadside stands

By BILL SMITH
Colonist Reporter

Elimination of roadside stands is predicted by a Comox Valley farmer if new regulations being considered by the B.C. Coast Vegetable Marketing Board are not amended.

Dan Woodrow of the Courtenay Farmers Market said Saturday that the proposed regulations represent a "marketing board sell-out to the large supermarkets."

He said the board "is trying to bring in the new regulations to squeeze out the farmer."

However, Larry Jorgenson, the board's secretary-manager, said in an interview from Richmond that contrary to Woodrow's belief "there has been no intervention by chain stores regarding produce being sold at roadside stands or in farmers' markets."

Boats visible to 12½ miles

Strobe lights way to marine safety

By NANCY BROWN
Colonist Reporter

A strobe light for boats, visible up to 12½ miles away, is being marketed by a Sidney company.

"It's really an attempt to bring the marine industry into the 20th Century," James Buchanan, international marketing manager of World Ocean Systems Ltd., said in an interview.

The high-intensity electronic light has been in use by aircraft for the last 15 years, but up to this time has not been adapted for use in the marine industry.

The marine version was developed by Jeff Johns of Galiano Island, president of World Ocean Systems and a long-time aircraft pilot.

Mounted high over the bridge of a vessel, the light would be visible to other traffic for miles around, Buchanan said, but would not interfere with the night vision of crew members.

It would provide added safety for vessels fitted with the light, because it would be visible in all types of weather when other lights were ineffective.

The light attracts immediate attention because of its brightness and apparent movement.

Buchanan said the light is especially useful in crowded harbors, because it cannot be mistaken for or merge into background lights such as normal harbor lights, street or apartment lights or neon signs.

"This light provides an indication of a ship's presence at a greater visual range especially in bad weather, than is normally the case," he said.

The light was tested for 14 continuous months on the B.C. Ferry Queen of Vancouver, and is currently being used by the Kahloki between Nanaimo and Galiano.

Buchanan said the light is to be fitted to other B.C. Ferries when they are refitted.

He has just returned from a selling trip to England, where he found a great deal of interest in its possible use as a beacon on oil rigs.

There are 150 oil rigs operating in fairly close quarters in the North Sea, where they are allocated only a few radio frequencies.

The rigs are supplied usually on a daily basis by helicopters which have difficulty identifying specific rigs. There have been instances, particularly in bad weather, of a supply helicopter landing on the wrong vessel.

The new light can be coded to identify specific rigs, Buchanan said, and can be controlled by a helicopter using a radio tone signal to activate it.

While in England, Buchanan also demonstrated the light for representatives of the Inter-Governmental Consultative Organization, which sets marine safety regulations for 29 nations.

The British defence ministry and Port of London authorities also showed interest.

The light, Buchanan said, conforms with navigational regulations, and operates in conjunction with normal navigation lights.

"We would not expect the light to be left on at all times," he said. "We would expect the master of a vessel to activate it only when he wanted to be more visible because of fog, or crowded conditions."

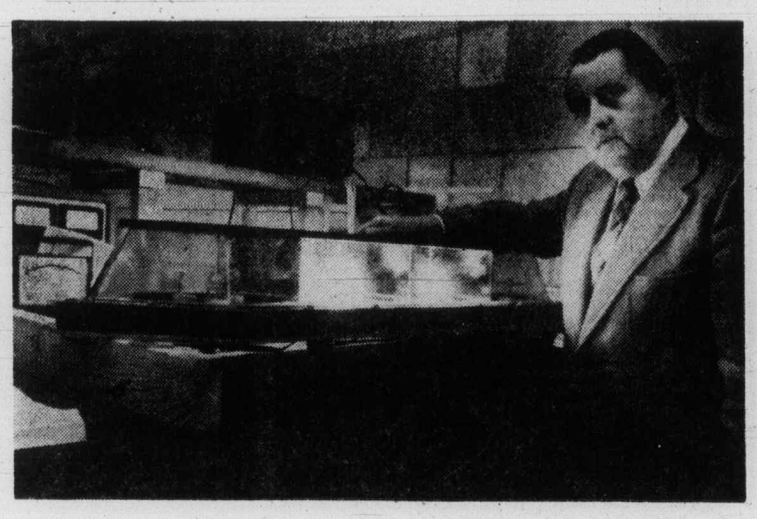

—Colonist photo by Alex Barta

Johns demonstrates strobe light

WAREHOUSE FOOD STORES
3475 QUADRA ST.
BURNSIDE PLAZA
47 SONGHEES RD.
877 GOLDSTREAM, LANGFORD
Quadra, Langford and Burnside Stores
Open Sun., 10 a.m. to 6 p.m.

WHILE STOCK LASTS

Prices Effective Sunday Monday Tuesday

OPEN DAILY 'TIL 9 SAT. 'TIL 6

We Reserve the Right to Limit Quantities.

WAREHOUSE FOODS

TOMATOES VINE-RIPENED BEEFSTEAK U.S. Grown Can. No. 1 3 Lbs. 1.00

GRAPEFRUIT Texas, Pink or white. 10 For 1.00

CARROTS U.S. grown, Can. No. 1 3 LBS. 49¢

FRESH GROUND BEEF Reg., 100% BEEF LB. 59¢

ROUND STEAK Boneless Grade A, Grain fed. LB. 1.59

SHORT RIBS OF BEEF Lean, Grade A, Grain fed. LB. 59¢

BABY BEEF LIVER Sliced, de-veined LB. 49¢

Ready to Eat HAMS ¾ skinned, shank or whole half. LB. 89¢

FLUFFO Pure Shortening 3-LB. TIN 1.69

PERFEX BLEACH 128-Oz. 99¢

DAD'S COOKIES Variety Pack, 28-Oz. Bag 1.49

MORGAN

LIL ABNER

JUDGE PARKER

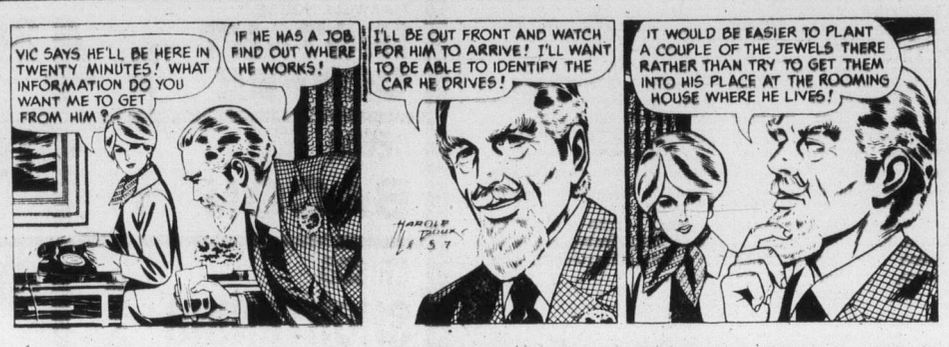

ARCHIE

RIP KIRBY

BLONDIE

MARY WORTH

HI and LOIS

KERRY DRAKE

MOMMA

M. V. Chesnut's Garden Notes

WET LAWN (E.J. Colwood)

The wetness and sponginess of your lawn is probably because the soil is heavy and the drainage poor. Drainage with expensive tile drains is the only permanent cure for such a condition, but you could make at least a temporary improvement by forking it well, either with a proper hollow-tined aerating fork which removes cores of soil, or with an ordinary digging fork.

Punch holes in the sod by pushing the tines of the fork straight down as far as possible, then wiggle the handle back and forth a bit too enlarge the holes. The holes should be spaced about six inches apart over the whole of the soggy area.

When the aerating is completed, apply a top dressing of coarse sand, working it into the holes with an old stiff broom. Never use a lawn roller on such a sodden lawn.

HORSERADISH (A.M., Victoria)

Horseradish is very invasive and it is difficult to eradicate once it escapes from cultivation. I suggest you wet or spray its leaves with a brush-killing type of weedkiller, diluted according to the directions on the label.

This will kill the leaves and weaken the fleshy roots, although it isn't likely that only one treatment will kill them.

If and when new leaves appear, hit it again as soon as they have reached normal size, again using the brush killer solution. By keeping everlastingly after them in this way, the roots will probably give up the ghost by autumn, and the site can be replanted safely by next spring.

ROSE NAME (J. McS., Nanaimo)

The lovely rose we know as Mme. Caroline Testout was not named after its raiser. Madame Testout was a London dressmaker who had modern ideas on publicity and promotion for her business.

In 1890 she bought the exclusive rights to a new rose from its raiser, J. Pernet-Ducher of France, and named it after herself, hoping in this way to spread her name abroad and thereby publicize her dressmaking establishment.

From what I have read, I understand the stunt worked very effectively, for by the turn of the century Mme. Testout was the most fashionable — and expensive — costumier in London.

ANNUAL GRASS (W.B., Brentwood Bay)

The coarse, shallow-rooted grass which has invaded your lawn is Poa annua, an annual variety as distinct from the usual lawn grasses which are perennial. It goes to seed quite early in the season and while the grass is still quite short.

To the best of my knowledge, there is no chemical treatment which will kill this grass while sparing the good grasses in the lawn. To rid your lawn of its disfiguring seed heads, about all you can do is to keep it from ripening its seeds by mowing closely and frequently — twice a week is not too often. As an annual, it will die out if it is not allowed to perpetuate itself by ripening and scattering its seeds. Use the grass catcher bag when you mow.

Poa annua seeds are sometimes mixed in with the seeds of finer and more permanent grasses in some seed mixtures to act as a "nurse" to the slower-germinating kinds. Under good cultivation, it will usually die out when the fine grasses are strong enough to take over the lawn.

INJURED SPRUCE (H.O'B., Sidney)

Your small blue spruce with its tip accidentally broken off may still be grown into a shapely tree with the help of a little orthopedic surgery.

First, cut back the injured tip to within half an inch of the top tier of branches. It isn't necessary, in the case of a spruce, to apply tree paint to the wound, as the gummy sap will seal the cut surface against infection.

Two new tips — possibly three — will start growing in the angle formed by the stub and the branchlets. As soon as they can be distinguished clearly and appraised, nip out all but the strongest and best-placed one. Allow the selected shoot to grow, and it should straighten out and become the new vertical tip of the tree.

Arthur Hoppe

"Sit down, General Amin, old friend, and have another Coke. Tell me, what brings you to Zaire?"

"Well, frankly, President Mobutu, old buddy, your conduct of this war here in Zaire has won the respect and admiration of all us third world leaders. And I'm looking for a piece of the action. In fact, I just told the reporters at your airport that I was sending you 41 tons of food and a suicide squad."

"A suicide squad? What's it do?"

"I don't know, I suppose it commits suicide."

"And they bought it? Amin, you're a real card!"

"Thanks, Mobutu, old chap. But level with me. Tell me how you brought the whole thing off, step by step."

"Well, if I do say so myself, it was brilliant. First, of course, you have to get yourself invaded. I decided to be invaded by Cuban-led Angolans. For some reason, Americans are hysterically afraid of Cubans."

"Today, Cuba; tomorrow, the world?"

"I suppose. Anyway, we said there were 5,000 of them equipped with 'Stalin organ' rockets. Don't they sound frightening? Whatever they are. So the Americans sent me a million dollars."

"A drop in the old bucket."

"Right. So we doubled the invasion force, included Russians along with the Cubans and said they were "advancing swiftly" although Mutshatsha was still bravely held by us."

"Where's Mutshatsha?"

"Who knows? Anyway, the Americans said they'd send us $13 million in non-lethal aid to help kill the 2,000 invaders who were now only 50 miles from Kolwezi. And within two days — would you believe it — our 1500 Moroccans were able to drive the 5000 invaders back 15 miles from Kolwezi."

"A great victory."

"Exactly. That enabled us to throw a crack unit of 300 pygmies, whom we described as excellent bowmen with a high combat ability into surrounding Mutshatsha which we had been bravely defending."

"Pygmies?"

"Americans are always on the side of the little man. Unfortunately, a pygmy expert told Newsweek that pygmies hate violence and are the world's worst shots. And a Reuters newsman reported the four-foot-tall pygmies "didn't fit in" with the terrain, it being covered with six-foot-high elephant grass. But by then we had already announced that the Cubans had fled in terror from these ferocious jungle fighters.

"Mobutu, you're a riot! One last thing, why did you ask the Americans for a cargo plane full of Coke?"

"Because — oh, this'll kill you — the State Department said that our gift didn't qualify as non-lethal aid."

"Oh, my sides are splitting! But, seriously, don't you feel guilty exploiting the fears and taboos of these backward people?"

"You mean the pygmies?"

"No, I mean the Americans."

Art Buchwald

Q—Why is there an energy shortage?

A—Because not enough dinosaurs died so they could rot and make oil to last us beyond the year 2040.

Q—Why don't we raise more dinosaurs and kill them and bury them in the ground so they will rot and provide oil for us?

A—Because the environmentalists won't let us kill dinosaurs. They are a protected species.

Q—What about foliage and other fossils? Why can't we bury them so we can have more oil?

A—It takes a billion years for vegetation and fossils to rot and turn into oil. Most people don't want to wait that long.

Q—What happened to all the oil we were supposed to get from Alaska that would make us independent of the Middle East?

A—That oil is going to be shipped to Japan and we will get the oil that Japan would ordinarily buy from the Middle East.

Q—Won't that make us more dependent on Middle East oil than we were before?

A—No comment.

Q—What does President Carter propose to do to solve the energy crisis?

A—Declare moral war on it.

Q—How do you fight a moral war?

A—By taxing people who use gasoline. He expects to raise the price of gasoline by five cents per gallon until people use less of it.

Q—Won't that be a burden on people who need their automobiles to go to work?

A—They will get rebates providing they don't have gas-guzzling cars.

Q—How will I get my rebate?

A—By filling out IRS Energy Form 19876 listing your name, address, Social Security number, number of dependents, as described in Paragraph C. You will add the weight of the car to gallons of gas consumed, and then divide the total by the number of cylinders you have in your engine, and then multiply this figure by your earned income, making an allowance for state and city taxes as described on page eight of the amended IRS Energy Form 1218, Article 3A. This figure will then be noted on page three, line 6B and subtracted from your date of birth on line 6C. Once the form is filed, no later than April 15, or unless you ask for an extension under the IRS Energy Act 8-304 you will receive a rebate of as much as $50 or pay a penalty of $200, which of course can be appealed.

Q—Will the oil companies benefit from the President's plan?

A—Only to the extent that they will receive as much money for their new oil as we are now paying the OPEC nations.

Q—Does this mean the price of gasoline will go up for the consumer?

A—Does the sun rise in the morning?

Q—What is a gas guzzler?

A—A gas guzzler is any car that gets less miles to the gallon than the car you own at the present.

Q—The Supreme Court just ruled that you could spank children in school. Does President Carter plan to spank people who drive gas guzzlers?

A—Not at the moment. But the Department of Energy has a standby plan in case its goals on the purchase of small cars are not met. They would set up a Government Spanking Bureau and before you would be permitted to buy a big car you would have to go there and get 20 whacks on your backside.

Q—There are some people who like to be spanked, and who might buy a big car just to get beaten. What will you do about them?

A—The government has their names in a computer, and if it finds out they bought a big car just to get spanked they will be refused the privilege and asked to pay an excise spanking tax instead.

James Bacon's Hollywood

HOLLYWOOD — Nice to hear that **Eddie Fisher** was sold out for his four days at **Kirk Kerkorian's** new Cal-Neva Lodge at Lake Tahoe.

Dean Martin opened the lodge and he had lines all the way to Las Vegas. Eddie followed and it's nice to know he does the same kind of business.

Did you ever stop to realize that if Eddie had shot **Richard Burton** during the making of Cleopatra, he would never have had any problems?

In Italy, there isn't a jury in the country that would have convicted him. And he might still have Elizabeth Taylor today.

But then, on the other hand, he has 22-year-old **Terry Richard** who is just as pretty as Elizabeth — and his conscience doesn't bother him.

Phyllis Diller responded to **Jimmy Carter's** energy problem by announcing she will henceforth use a non-electric egg beater to do her hair.

A priest saw **Bobby Vinton** off at the airport the other day and told him: "May God and your baggage go with you."

Bob Newhart is **Don Rickle's** best friend and has this to say about him: "Don's the kind of guy who would go into a blind man's house and rearrange the furniture. He's really a good family man but so was **Charlie Manson.**"

Someone asked **Stan Margulies**, the producer of Roots, if he watched the whole eight segments at one sitting.

"Are you kidding?" said Stan. "I didn't give that much time to the eight days of Chanukah."

according to GUINNESS

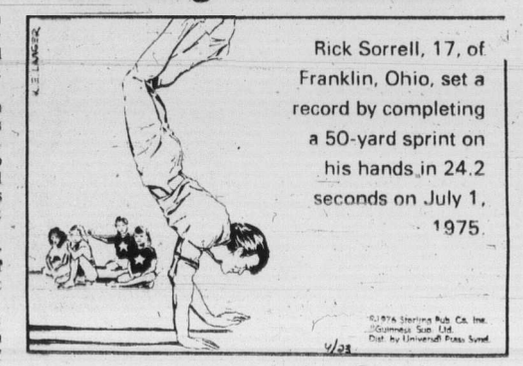

Rick Sorrell, 17, of Franklin, Ohio, set a record by completing a 50-yard sprint on his hands in 24.2 seconds on July 1, 1975.

©1976 Sterling Rub. Co. Inc. ©Guinness Sup. Ltd. Dist. by Universal Press Synd.

Meeting Tuesday to discuss Saanich plan

The first of four public meetings to discuss the Saanich community plan will start at 7:30 p.m. Tuesday at the Hampton senior citizens' centre.

The outline plan, two years in the making, is the first and most important phase of a total plan embracing the entire municipality, according to municipal planner Gil Laurenson.

"It's the most important phase because it will guide and govern the 11 local area plans which will come later," he said.

After adoption of the plan by council, Laurenson and his staff will begin developing local community plans in detail.

"I would expect the plan to come before council late next month, providing we don't encounter too much opposition," he said.

He does not expect a storm of protest over the document, however, because his department has worked closely with all local ratepayers' associations in developing it.

The plan covers all facets of community living including the 5,400 acres in the agricultural land reserve.

The document stresses that Saanich will set its own target for population, a point Laurenson conceded challenged the regional plan adopted in November, 1974.

The 42-square-mile municipality has witnessed rapid growth in the last decade. As of mid-1976, there were 20,961 single-family dwellings and 4,240 multiple dwelling units. Ten years ago there were fewer than 1,000 multiple dwelling units, and 15,094 single-family dwellings.

"We've only had planning in Saanich for 17 years," Laurenson said. "An awful lot of development went on before we had planning. Many of the early mistakes are still haunting us."

The municipality "can't plan in isolation. We have to recognize we are part and parcel of the regional district."

Laurenson said that Saanich, in common with other municipalities, was beset by social and economic problems which threatened the very survival and autonomy of local government.

"But, survive we will," he said, warning that the problems of explosive growth and inadequate financing should be dealt with in a rational and orderly way.

Laurenson said Tuesday's meeting would be the first of four scheduled this month, with additional meetings being aranged should the public desire them.

—Colonist photo by Alex Barta

Shear deftness

Shearer Paul Miller of 2845 Knotty Pine, Langford, deftly divests a sheep of its coat of fleece at demonstration on sheep sponsored by B.C. Sheepbreeders' Association. Event was at Market Square Saturday.

Creme de la creme in concert on Monday

The creme de la creme of competitors in the Greater Victoria Music Festival put it all together in a grande finale concert at McPherson Playhouse Monday at 8 p.m.

The program runs the gamut of talent represented at the festival from speech through a dance group.

Following is the program:

St. John's Church Boys Choir — conducted by Madeleine Groos: O Pray for the Peace of Jerusalem, John Blow: The Kyrie from Missa Brevis in D, Benjamin Britten.

Piano — Lori Harreman: Five Happy Variations, Kabalevsky.

Speech — Mark Cooper: From "Toad of Toad Hall, Kenneth Grahame.

Piano — Ingrid Brandstetter: Sonatina in G Major, Haydn.

Violin duet — Maxwell and Emlyn Ngai: Berceuse and Rustic Dance, Woodhouse.

Free Bass Accordion — Arbutus Ensemble — Cindy Ball, Glen Pryhitka, Michael and Gerald Rennie: Gigue and Fugue in G Minor, Bach.

Vocal — Susan Pye: Lord, at all times I will bless Thee, Mendelssohn.

Woodwind Ensemble — Isabel Ramsay, Philip Thompson, Denise Devries and Casey Pechet: Grand Quartet in E Minor for Four Flutes, Op. 103, F. Kuhlau.

Violin — Alan Horgan: Sonata in C Minor—2nd Movement, Cesar Franck.

Piano — Bob Tweton: Spanish Dance, Granados.

Dance — The Curtis Sisters, Laurel, Miriam, Kelly and Tracy: Scotch on the Rocks.

Trumpet — Stephen Woodyard: Sonata—1st Movement, Hindemith.

Dance — Wynne Shaw Dancers, Barbara Taaffe, Julie Alexander, Alison Almond, Dawn Almond, Joseph Bains, Nicole Black, Teresa Breiland, Jacqueline Dancey and Tamara Mack: Madeline.

Piano — Susan de Burgh: Etude, Szymanowski; Etude, Paganini-Liszt; Flute — Barbara Eadie: Sonata in E Flat Major, Allegro Moderto, Bach.

Vocal — Edgar Samuel: Three Saltwater Ballads, Words by John Masefield, music by Frederich Keel.

Piano — Walter Prossnitz: L'Isle Joyeuse, Debussy.

Violin — Michel Whyte: Violin and Piano Sonata, 2nd Movement, Blues Ravel, (Accompanist—Claude McLean).

Vocal — Jane MacKenzie: Depuis le Jour, Gustave Charpentier; Diaphenia, Dominich Argento.

Piano — The A & W Piano Duo, Allen Reiser and Walter Prossnitz: Scaramouche, Milhaud.

Entrants 'near professional'

Walter Prossnitz took several prizes in the piano competition of the Greater Victoria Music Festival and culminated his effort by being named to represent Victoria in the B.C. festival senior competition.

In the junior (16 years and under) category, the representative will be Bob Tweten.

Adjudicators, at the end of two weeks of competition, complimented the 800 entrants of a near-professional level of performance.

MAY 6

Piano

Open championship, City of Victoria medallion and bursary, 1. Walter Prossnitz, runnersup Arthur LaVertu, Judy Au, Dietrich Willbrandt, Claude McLean. Senior championship, Dulcie Fowler memorial bursary, 1. Bob Tweten, runnersup Anna Lowe, Patricia Izik, Kyoko Imazu. Intermediate championship, Edith E. Ellis award, 1. Ongrll Brandstetter, runnersup Daphne Kalfon, Theresa Lowe, Melinda Cownden, Timothy Williams. Junior championship, J. F. K. English award, 1. Lori Harreman, runnersup Marlis Neumann, Michelle Himick, Roger Jones.

Junior ensemble, Marlis Newmann, Roger Jones. Senior ensemble, Allen Reiser, Walter Prossnitz. Open piano concerto, 1. Walter Prossnitz, runnersup Miranda Wong, Arthur LaVertu. Concerto, Melinda Cowndel. Open accompanying, Malcolm Woodland. Accompanying, Rita Attrot. Open performance, concert group, silver anniversary award, Susan de Burgh. Sight reading, Walter Prossnitz. Contemporary award, Judy Au, Claude McLean.

Chosen to represent Victoria in the provincial music festival to be held here June 2, 3 and 4 were Bob Tweten, in the 16 and under category and Walter Prossnitz in the 30 and unders.

Too much property for an old man

BURNSVILLE, N.C. (UPI) — E. L. Briggs is selling off 10,000 acres of land, reportedly valued at $20 million, "because I'm 74 and have no heirs . . . and that's too much property for an old man to own."

So what slick promotional brochures are dubbing "North Carolina's sale of the century" is set for May 25.

Briggs' 29 parcels of land will go on the auction block at a Charlotte hotel.

Much of the land is located near Mount Mitchell in mineral-rich Yancey County. Other tracts are located in other western counties — Rutherford, Burke, Sampson, Mecklenburg and Avery.

A 3,200-acre tract in Rutherford County known as the Vein Mountain Properties includes the "largest gold field in the state," Briggs claims. Between 1800 and 1849, more than $2.25 million in gold was mined there by slaves, he says.

The 2,385 acres in Yancey County, known as the Ray Boundary and including Mt. Celo, contains more than 200 mica mines alone. Also in the package to be auctioned are oil and gas leases on 1,600 acres in Alaska, which Briggs says he won in an interior department lottery in the 1950s.

Briggs admits he doesn't really know just how many acres he owns. However, one of his Burnsville neighbors said, "You can't hardly buy any property in Yancey County that's not next to or across the road from something he owns."

Briggs, explaining the woes of a property-owner, says, "Besides, I'm getting durn tired of having to worry about whether everybody's toilet is working or whether they've got a broken pipe. Why, I've gotten calls at 3 o'clock in the morning from somebody saying something needs fixing.

"I've been a slave to the real estate for years and I want to sell it so I can retire from my law practice."

Briggs left Burnsville at the age of 15 to go to Detroit, where he made $5 a day working for Henry Ford. He returned to the state to study law at the University of North Carolina. In 1926, Briggs says, he left school with $3 in his pocket and went to Asheville to get in on the real estate boom. He made a fortune, but he says he lost it in the 1929 crash.

In 1941, with $600 in borrowed money, he began mining mica and reaped another fortune in the years following.

Hometown folks know Briggs for his bright plaids, straw hats and white shoes. He owns two hand-made Excalibur replicas of the 1927 Mercedes and a number of Cadillac convertibles.

In the past 40 years, he says, "I bought and bartered for just about every piece of good property in these mountains. Now, I've got more mountains than I can climb."

OXFORD FOODS
271 COOK STREET
Open Daily 9-9, Saturday 9-7, Sunday 10-6
PRICES EFFECTIVE
Sun., May 8 to Tues., May 10
We Reserve the Right To Limit Quantities

MAXWELL HOUSE INSTANT COFFEE 10-oz. jar 4.39
DEVON BACON lb. 1.19
CRISCO SHORTENING 3 lb. tin 1.69
NABOB APRICOT JAM 48-oz. tin 1.99
WELCH GRAPE JUICE 40-oz. bottle 99¢
YORK CREAMED CORN 3 14-oz. tins 1.00
PEEK FREAN ASSORTED BISCUITS 7-oz. pkg. 49¢
CASHMERE TOILET TISSUE 4 roll pkg. 79¢

One week only!
Your Chance For Terrific Savings On Baycrest Posture Quilt Bedding

the Bay

Due to a planned change of ticking, we are offering our own best-selling firm-support Baycrest Posture Quilt bedding in its original peach-coloured quilted ticking at special low prices. But hurry, these first-quality mattresses and box springs, made exclusively for the Bay by Sealy, will be available at these terrific savings from Monday, May 9 until Saturday, May 14 only!

Twin size (3/3) mattress or box spring
Sale Price 99.99

Double size (4/6) mattress or box spring
Sale Price 119.99

Queen size unit (mattress and box spring)
Sale Price 299.99

Upholstered Furniture, Fourth Floor

Hudson's Bay Company

Montreal off to fast 7-3 start in finals

Story, picture, Page 16

Island
Financial Centre
435 Trunk Road
Duncan

The Daily Colonist.

Vancouver Island's leading newspaper since 1858

Sunny, high 20
Weather Details on Page 2

No. 122 – 119th Year | VICTORIA, BRITISH COLUMBIA, SUNDAY, MAY 8, 1977 | *** | 15c Daily, 30c Sunday

What do they spell for people?

2,4,5-T
2,4-D

By STEPHEN HUME
Colonist Reporter

Women of child-bearing age are warned on U.S. manufacturers' labels of the herbicide 2,4,5-Y that they should not come into direct contact with the chemical.

Moore
. . . why did B.C. approve?

Both 2,4,5-T and 2,4-D, a related chemical, were used near eight Winter Harbour residents last month during a spraying operation carried out by an American-owned wood products subsidiary, Rayonier Canada (B.C.) Ltd.

Provincial officials approved the spraying operation, although they knew the herbicide compound can cause birth defects, pesticide committee chairman Bane Vance said Friday in an interview.

But operations spokesman for Rayonier, contacted in Vancouver Thursday by the Colonist, could not name the restrictions listed on Canadian labels of the compound they used.

THE RAYONIER officials did not know of any restrictions, except that the provincial Fish and Wildlife Branch prohibits its use in ponds and streams.

The Forest Pesticide Handbook of British Columbia, second edition, 1975, states under "hazards" that both 2,4-D and 2,4,5-T cause birth defects, especially when contaminated with dioxin. Dioxin is a byproduct of 2,4,5-T manufacture, and is contained in varying minute levels in all 2,4,5-T herbicide.

Rayonier officials said they were registered holders of pesticide applicator licences issued by the provincial government after a three-day government-sponsored course.

CANADIAN and U.S. laws require labelling on herbicides and pesticides.

The herbicides found in Brush Killer 96, the product used by Rayonier in Winter Harbour, are manufactured in the U.S.

Brush Killer 96 is a compound of 2 4-D and 2,4,5-T, a spokesman at the Vancouver distributing company, Van Waters and Rogers Ltd. said Friday.

Van Waters and Rogers buys both of the chemicals from a U.S. subsidiary in Alberta, and formulates the compound in B.C., he said.

THE U.S. subsidiary is UniRoyal, Inc., which manufactures rubber products, plastics, and agricultural and heavy chemicals. UniRoyal is based in New York, a few blocks from Rayonier's parent company, ITT Corp.

The U.S. bans the use of 2,4,5-T on ponds, lakes, streams, runoff areas into streams, in recreation areas, on crops intended for human consumption, and around the home, an Environmental Protection Agency spokesman in Seattle said Thursday. The same restrictions apply in Canada.

The herbicide is manufac-

Page 2 — My gosh

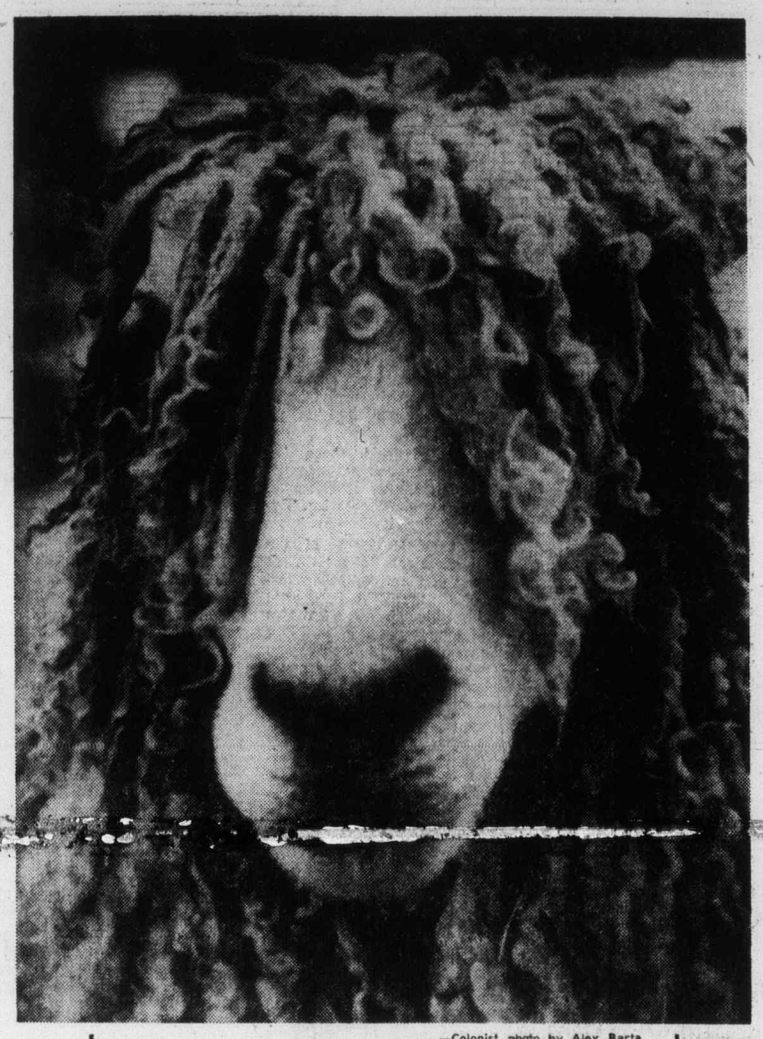

—Colonist photo by Alex Barta

Goldilocks

Shortly after the photographer caught this hirsute sheep in a pensive mood, the Dorset was de-fleeced as part of a mini-shearing demonstration sponsored by the B.C. Sheepbreeders' Association in Market Square.

'Old remedies out'

Summit chiefs take hard line

Colonist Wire Service

LONDON — Canada and the world's six other largest industrial countries pledged Saturday to wage a co-ordinated fight against inflation, unemployment and trade barriers, but they could not agree on the control of nuclear technology.

"There was a very large feeling we were all on the same wavelength," said Prime Minister Trudeau. "We are approaching problems in a common spirit." The leaders agreed at the economic conference that their people have to sacrifice some of the good life if the world was to work its way out of economic problems they did not fully understand.

Trudeau told the conference that old remedies would not change the world's new-style ills. The other leaders agreed with him, Canadian sources said.

Trudeau who spoke in French, said he was confident the West's industrialized leaders could come up with something to cope with the situation, the sources said.

But he warned, "with the rate the world is changing it is unwise to continue on as if this is merely another cyclical change in the world economic situation."

The Canadians along with the rest felt that unless something was done, especially to half unemployment among the world's youth governments could topple and wide social disorder follow, according to the Canadian source.

"Expectations will have to be reduced . . . and hard economic choices will have to be made," Finance Minister Donald Macdonald told reporters.

Macdonald said that economists still did not agree on the causes of the high inflation combined with high unemployment throughout the industrial world.

"Not only is the public confused but the theorists seem to be in disarray," he said.

U.S. President Carter told reporters the four-hour opening session of the two-day economic summit here had been "great, excellent, very good."

Carter, making his international debut, said, however, the issue of how to prevent the spread of nuclear weapons appeared to be the "most difficult undertaking" of the weekend summit.

"I thought it went well," Carter told reporters after an afternoon meeting. "We got started on energy and we will finish up on that tomorrow."

But he added: "How to resolve this nuclear problem with so many different kinds of nations' needs is one that will probably be our most difficult undertaking.

Asked if there were major problems, Carter said: "None that we can't resolve."

The United States has sought to limit the export of sensitive nuclear technology. But some countries — notably West Germany — see nuclear exports as a major source of foreign earnings and seek

Page 2 —London

● Carter wins support on human rights calls. Page 3

● Georgian steals the show at royal banquet. Page 3

Summit at glance

The heads of government of the seven leading Western industrial countries reached the following conclusions Saturday after the first day of the economic summit meeting here.

● **TARGETS** for economic growth for this year must be maintained, particularly by the three strongest Western economic powers — the united States, Japan and West Germany.

● **INTERNATIONAL** financial institutions must provide adequate financial help to oil-consumer countries struggling with heavy payments deficits because of the $45-billion surplus which oil-exporting countries are expected to amass this year.

● **SUMMIT** participants are determined to resist pressures for trade protectionism as a solution to problems of unemployment and industrial weakness.

● **THE COUNTRIES** at the meeting recognize social and political dangers from the growth of unemployment among young people and school graduates. The governments, both collectively and individually, will adopt urgent measures to alleviate this problem.

● **DESPITE** differences of tactics, summit participants share U.S. President Carter's objectives on human rights. They agreed to pursue their common goal in the way each judges best.

● **THE LEADERS** of Canada, the United States, West Germany, Japan, France, Italy and Britain could not agree on the stringent measures they should take to ensure that nuclear technology and materials exported to non-nuclear countries are not converted into atomic weapons. They will continue discussions today.

Dextraze says:

More men approved for forces

TRENTON, Ont. (CP) — Gen. J. A. Dextraze, Canadian Armed Forces chief of staff, says preliminary approval has been given to increasing the armed forces by as many as 4,000 to 5,000 men.

Dextraze, retiring in September after 34 years of service, made the comments during a visit to CFB Trenton.

His farewell message was recorded by the base's broadcast club and is to be aired Monday.

Capt. Douglas Caie, armed forces press liaison officer in Ottawa, said departmental and inter-departmental approval had been given for the increase.

Caie said the proposal might appear before a standing cabinet committee for consideration as early as this week.

Dextraze said in Ottawa in January that the increase was needed to balance manpower with commitments.

He suggested the increase be made over a three- to five-year period.

Argentine minister wounded

BUENOS AIRES (Reuter) — Two men reported to be leftist guerrillas attacked and seriously injured Argentine Foreign Minister Cesar Guzzetti in an apparent attempt to kidnap him Saturday.

A government communique said Guzzetti, who is in his early 50s, was hit on the head as he entered a private clinic. It said the attackers escaped but gave no further details.

However, the private news agency Noticias Argentinas, quoting reliable sources, said the attackers fired several shots at the minister as he was entering the clinic.

The attackers exchanged gunfire with Guzzetti's bodyguards while making their escape, the agency said. It was not known whether anyone was hit, it added.

Bored Trudeau plays the palace

Pirouette by Pierre

LONDON (CP) — An apparently bored Canadian Prime Minister Trudeau did a pirouette behind the back o Queen Elizabeth, U.S. President Carter and other Western leaders as they were going to dinner Saturday night at Buckingham Palace.

The prime minister's surprise action was caught by a Canadian Press photographer, although it apparently escaped the notice of the guests at the dinner.

The resulting picture might become as famous as one of Trudeau sliding down the bannister of Lancaster House here during the 1969 Commonwealth conference. That was a time when the London news media dubbed him trendy Trudeau.

The dinner Saturday was given by the queen in honor of Trudeau, Carter and the heads of government of Britain, Japan, West Germany, France and Italy, meeting here this weekend in an economic summit.

The guests and the queen were posing in the blue drawing room for pictures before they went to dinner. Trudeau was at the end of the line.

Photographer Doug Ball said of Trudeau: "He looked bored."

He added: "I moved down behind the other photographers to get a picture of Trudeau at the end of the line. He was looking down and everybody had advanced toward the dining room.

"All of a sudden he was alone. He glanced up and suddenly did his pirouette, doing a spin on one foot with his hand over his head. Then he shrugged and walked after the others."

The picture shows the prime minister doing his dance while the queen and Prince Charles walk away. Prime Minister James Callaghan of Britain also is in the picture. Carter, who was with the Queen Mother Elizabeth, is not in sight.

—CP

Trudeau's solo twirl behind backs of queen, PMs, presidents

The heat's on for insulation

Home heating costs are expected to triple in the next decade, according to a recent National Research Council Study. However, not enough systematic research has been done on alternative energy sources for mass-marketing to be practicable for another decade.

A battery of experts questioned by the Colonist said all the homeowner can do to ease the financial burden is look to his insulation. (See Page 15.)

Sunday Inside

Swiss watches fighting back —Page 6—

Engineers study ethical angles —Page 13

If the suit fits, file it . . . —Names in news —Page 14

Seattle Slew wins Kentucky Derby —Page 17

	Page
The Arts	33
Background	5
Bridge	43
Checkmate	41
Classified	42-56
Comics	59
Crossword	45
Editorial	4
Entertainment	38, 39
Family	31-37, 40, 41
Finance	6, 7
King Fishermen	29
Names in the News	14
Outdoors	40
Reporters Notebook	31
Slim Gourmet	36
Sports	16-20, 22
Stamp Packet	37
Travel	24-27
Week in Records	32

Romanian prisoners pardoned

BUCHAREST (AP) — Romanian President Nicolai Ceausescu granted pardons Saturday for 19,000 prisoners to commemorate the country's independence from the Ottoman Empire proclaimed May 9, 1877.

It was Ceausescu's most sweeping general pardon since he became president in 1967.

Gheorgiu Dej, former Communist party leader, freed 11,000 prisoners in 1964, and at that time officials said those released included the last political prisoners in Romania.

Good Evenings
Bob Glover • 6:25 till midnight
CFAX 1070

The Daily Colonist

Section Two | Sunday, May 8, 1977 | Page 15

7-DAY MONEY-BACK GUARANTEE
USED CARS
peter pollen ford

How to ease the pain

If you're spending more than $60 every six weeks for oil to keep that 1,200-square-foot house warm in winter, you're probably spending too much, says a National Research Council housing expert.

Some advice on lessening the pain:

1. Weatherstrip doors, windows and other cracks. Cost minimal.

2. Replace single glazed windows with double glazing, or buy a set of well-fitting storm windows. Cost, $400 to $1,400.

3. Insulate or increase the insulation in your ceiling. Cost $200 up, depending on what type and how much you use and whether you do it yourself.

4. Insulate the basement walls if concrete and the floor if a crawl space. Cost similar to (3).

The expert advises homeowners to be cautious about foamed-in wall insulation until federal approval is given to one or more of the competing systems.

A final cautionary note. Your house has gone through a "shakedown cruise" of several or perhaps many years. Change something now and you might be facing humidity and condensation problems.

Dehumidifiers start at around $200 — or you can always open a window or two, taking you back to (1).

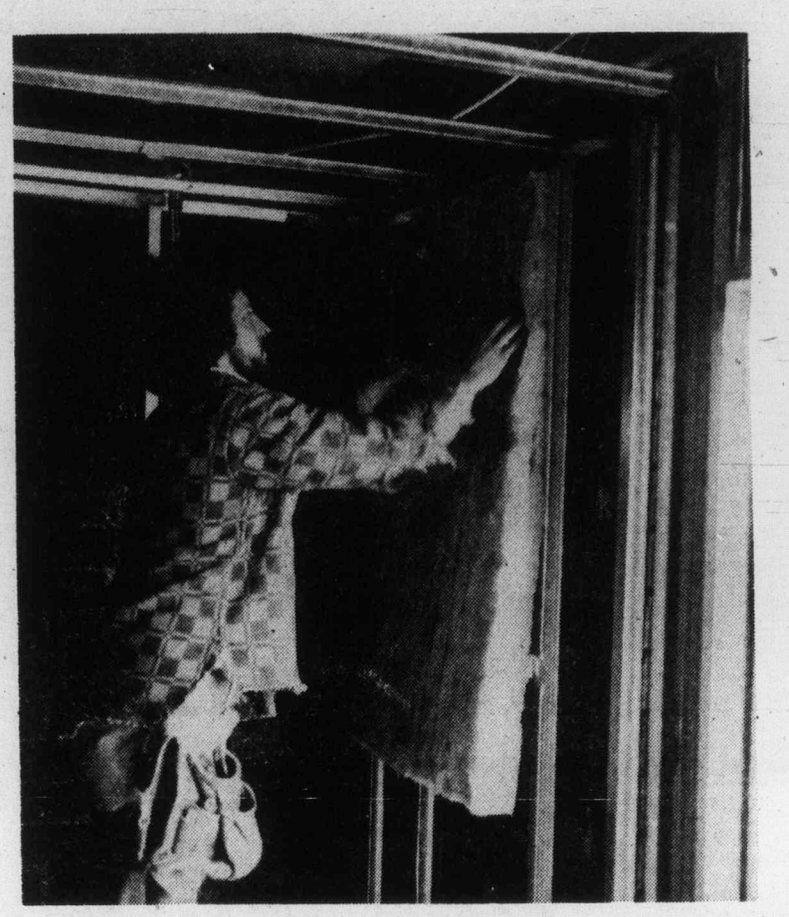

FOR THE next 10 years at least, improved heat conservation is the only economic way of saving energy and cutting fuel costs, according to the experts. Here, workman Allan Callway insulates new Gorge Road condominium.
—Colonist photo by Ian McKain

Better insulation

That's today's way to beat the heat in energy costs, say experts

Stories by Paul Bennett

Despite much talk about alternative energy, the message from a variety of experts on how to beat the increasing cost of home heating is simply better insulation.

A Colonist survey of homebuilders, utility companies, federal researchers and regulatory agencies found broad skepticism that solar energy or technical breakthroughs would be able to help Canada out of its immediate energy crunch.

Although research is being done on public and private levels into alternative methods of home heating, it is unsystematic.

The broad feeling is that until the technology is perfected and mass-produced in the United States, Canada can only mark time and look to its insulation defences.

THE HEAT PUMP — an air-conditioner in reverse — is not a practical alternative for Victoria because it is basically designed to be a summer cooler as well as a winter warmer, according to Melvin Gustavson, senior inspector with Central Mortgage and Housing Corp.

B.C. Hydro has commercial heat pumps providing supplementary heat at its Port Alberni and Courtenay offices "but they're expensive and we're still in the monitoring stage," an official said.

Heating through solar panels could never be more than a supplementary source on Vancouver Island because they are "totally dependent on sunshine" and the cost is prohibitive, he said.

"CURRENT COSTS of solar panels run around $20 a square foot and our feeling is they'll have to go down to around $3 a square foot to be worthwhile," the Hydro man said.

Chris Pike, a Victoria member of the Housing and Urban Design Association of Canada, said a solar or solar-assisted heating system "might add $16,000 to the price of a home and you can't sell a $70,000 home for $86,000, especially when it might still need oil heat to supplement it."

"We have an energy crisis. I believe industry will come up with economic ideas. Technology will bring prices down within reach of the average home buyer — eventually.

"A PROBLEM is that the public is slow to accept change.

"If I as a builder could suddenly bring in thermal (underground) heat that was as efficient as oil or electric heat at the same price, nobody would beat a path to my door.

"People wouldn't buy it because they don't want to change, they don't want to take the risk," he said.

"Big Brother government should start selling the idea to the public, but private industry will have to push it hard before it's accepted," Pike predicted.

Saanich planner Gil Laurenson said the quality of construction permitted under the National Building Code "undoubtedly calls for more generation of heat than should be necessary. We should be building a far higher quality of structure as far as I am concerned."

ASKED ABOUT subdivision design in relation to saving energy, Laurenson said it was an important aspect of planning, both for municipal planners and architects.

"We do take energy conservation into consideration in the approval process (but) it is not the only consideration."

Laurenson felt the federal government would have to bring in higher standards of heat conservation through legislation before it gained proper consideration.

This country last year overtook the United States as the world's biggest per-capita energy user, but this was explained away by federal Energy Minister Alastair Gillespie as due to Canada's far-flung nature and colder climate.

ALTHOUGH HIS department has an intensive publicity campaign going on energy conservation in the home, including free distribution of at least three paperback books on the subject, Gillespie said recently there were no tax cuts or incentives on insulation beacuse the country couldn't afford it.

The material distributed by his own department says Canadian homeowners can't afford not to insulate.

The insulation story in Canada only began after the Second World War, when new construction methods such as standardized framing, plywood sheathing and drywall plastering came into vogue, along with almost universal central heating.

EARLIER HOUSING, as Saanich planner Laurenson (who owns an 85-year-old period piece which costs him "practically nothing" to heat) points out, were built to far higher standards.

The 1950 National Building Code makes no reference to insulation standards, although, according to CMHC's Gustavson, many builders stuffed paper or sawdust into the spaces between the walls.

"In 1954 a code provided for an R factor (co-efficient of heat reflection) of 6.66, provided the cost of heating oil rose above 13.5 cents a gallon or heating gas eight cents a foot.

"In 1965, the standards were raised to 8.33 for walls and 9.09 for ceilings for oil or gas-heated homes in the coastal area of B.C.

"REVISIONS WERE made again in 1970 and 1975, the latest bringing the requirement up to 9.8 for walls, ceilings, roofs and floors if oil or gas-heated, and 11.8 for homes electrically-heated," he said.

A National Research Council study gives the optimum standard for walls as R-20.

A revised building code expected in July, as soon as the metric version is translated into French, won't upgrade ratings beyond the 1975 level despite expectations to the contrary in some quarters, said an official of the National Research Council's building division in Vancouver.

The NRC official added that suggestions from some quarters, including the Housing and Urban Design Association of Canada (formerly the National House Builders Association) that size of windows would be limited under the new code as an energy saving measure, are still in the advisory stage.

SUCH A RESTRICTION would limit the size of windows as a percentage of either floor to wall area, and could be issued as an interim notice to builders at any time.

The NRC official said single-glazed windows lose 10 times as much heat per square foot as uninsulated walls and 20 times as much as walls insulated to minimum standards.

He added that "good old-fashioned storm windows" providing they are properly sealed are more efficient than the double glazed panes sold in standard sizes under various trade names.

COASTAL AREAS of B.C., including all of Vancouver Island, have the lowest insulation standards of any part of Canada because, owing to the mild climate, the area has the fewest number of "degree days" of heating.

This is a fairly arbitrary figure arrived at by monitoring temperatures and finding out over a period of years how much and for what duration the temperature is below 65 degrees Fahrenheit. The figure for Victoria is 5,579 degree days, usually rounded out to 6,000.

The standards still permit single glazing, and R-9.8 for walls, ceilings roofs or floors for oil or gas-heated housing and 11.8 for electrically-heated homes.

A builder could still contruct a house with only R-7 insulation (2½ inches of fibreglass) and still meet the standards to obtain CMHC financing, because the drywall, sheathing and exterior finish add about R-2 to the total.

HOWEVER, ALTHOUGH insulation above the minimum standards adds to the price of houses, most developers and contractors are putting in thicknesses above, and sometimes far above, the basic requirements. An easy-to-heat home is a highly saleable commodity, one HUDAC member said.

Engineered Homes Ltd., a division of Genstar, a national property development conglomerate, is an example chosen at random.

Area manager Garry Meyer said Engineered put R-12 insulation in walls and R-20 in ceilings of its homes and was investigating ways of economic upgrading.

A relatively new product of Dow Chemical Co., Styrofoam TG, is an exterior sheathing substitute available in thicknesses ranging from one to one-and-a-half inches. An inch applied to the exterior of a house's framing rather than plywood or so-called insulated fibreboard sheathing adds R-5 to the walls rather than R-.94. "This is a product we're looking at," Meyer said.

STYROFOAM TG has been used in five or six condominium projects in the Greater Victoria area already and is being promoted by CMHC as a method of providing a higher R-value in walls without having to increase the thickness of framing from 2x4 inch to 2x6 inch studs.

The thicker walls, to allow R-20 insulation batts to be fitted, are standard in Prairie home construction and are being tested in a monitoring program on southern Vancouver Island by B.C. Hydro.

A B.C. Hydro research official said, however, that results of the first year's metering, along with comparisons with similar houses with normal R-12 walls, won't be available until June.

Homes with an R-20 inculation value in ceilings and walls would be far below standards being seriously considered by the Carter administration in the United States in the wake if an intensive research program in Little Rock, Arkansas.

MORE THAN 200 homes there have been built to exacting energy conservation standards although summer cooling, rather than winter heating is the principal aim.

The Arkansas standards would require R-38 (or 12 inches) of insulation in the ceiling, R-19 (six inches) of sidewall insulation plus new tightly-sealed framing to reduce air filtration. R-22 (6½ inches) under-floor insulation over unheated basement or crawl spaces, and 1½-inch rigid urethane extending two feet below ground level on the outside foundation. Window area is reduced to eight per cent of living area.

A few houses being custom-built in the Greater Victoria area approach these standards, but until federal housing authorities make them mandatory in the building code, Canada will probably remain a poor country cousin in insulation but not, perhaps, in energy consumption.

Fireplaces, even when burning, are net users of energy

Majority of fireplaces burning holes in wallet

Ah, the joys of a log crackling away in the fireplace . . . and you can save on oil costs while it's burning, right?

Wrong, for all but a minority of homes that have energy-efficient fireplaces fitted into them.

"Most fireplaces are strictly ornamental. They are totally ineffectual in conserving heat and in fact do the opposite," Saanich planner Gil Laurenson says. Other authorities agree.

Only the drafters of the National Building Code could require homebuilders to put more efficient fireplaces in their houses. Unless a buyer demands it, he isn't going to get it, in other words.

Laurenson has a Franklin stove in his house, which radiates heat from four sides and also operates by convention.

Variants on this (some come as small as an hibachi grill and can be retrofitted to existing fireplaces) and on the Heatilator fireplace, can however, put more heat into a house than they take out by sucking in cold air as part of the burning and draft process.

But if you want to stick with an open hearth and you don't have a Heatilator fireplace, a substitute is a grate in the shape of a sideways U, made of steel tubing.

The owners of many older homes closed off their fireplaces years ago to conserve warmth from the central heating system.

Heat pumps: They're old hat

Although they're being touted as "new technology," heat pumps have been around since the mid-1940s.

Basically a reversible air-conditioner, the heat pump fell into disfavor because of reliability problems, although four or five manufacturers have continued to build them over the years.

According to the U.S.-based Popular Science magazine, the "bugs" have been ironed out by these manufacturers and their reliability — if purchased from an established company — is about on par with that of a conventional oil furnace.

The beauty of the heat pump is that it can, within limitations, extract "free" heat from the atmosphere.

A suitable system for Victoria would see several solar panels conveying sun-warmed water to a large reservior, taking up perhaps a quarter to a third of the basement area, with the heat pump extracting warmth from that for circulation around the house.

Unfortunately, the Canadian Standards Association has not yet approved any residential type heat pumps for use in Canada.

A commercial unit costs about $800.

Hydro's standards top building code's

B.C. Hydro's recommendations for insulation standards are considerably higher than those in the National Building Code.

Hydro recommends R-27 for a regular ceiling, R-15 for a solid roof deck, R-12 for walls, R-20 for floors exposed to outside (above a carport for example), R-12 for floors above crawl spaces, solid-core doors with storm doors, double glazing or storm windows.

The crown corporation estimates that at current power costs, upgrading ceilings from R-7 to R-27 will pay back in 12 years, storm windows in 7.6 years, R-12 walls in 12 years.

If, as expected, electricity costs increase, the payback time will be even less.

Helping hand

No matter how you heat your home, B.C. Hydro will lend you up to $500 at 10 per cent to upgrade insulation.

To obtain the loan, you must go to B.C. Hydro's office at 820 Pandora and fill out an application form before buying the insulation or signing with an insulation contractor.

Payments are made at the rate of $23.07 a month through the bimonthly Hydro power bill.

The loan is available only for insulation, not for storm windows, a Hydro employee said.

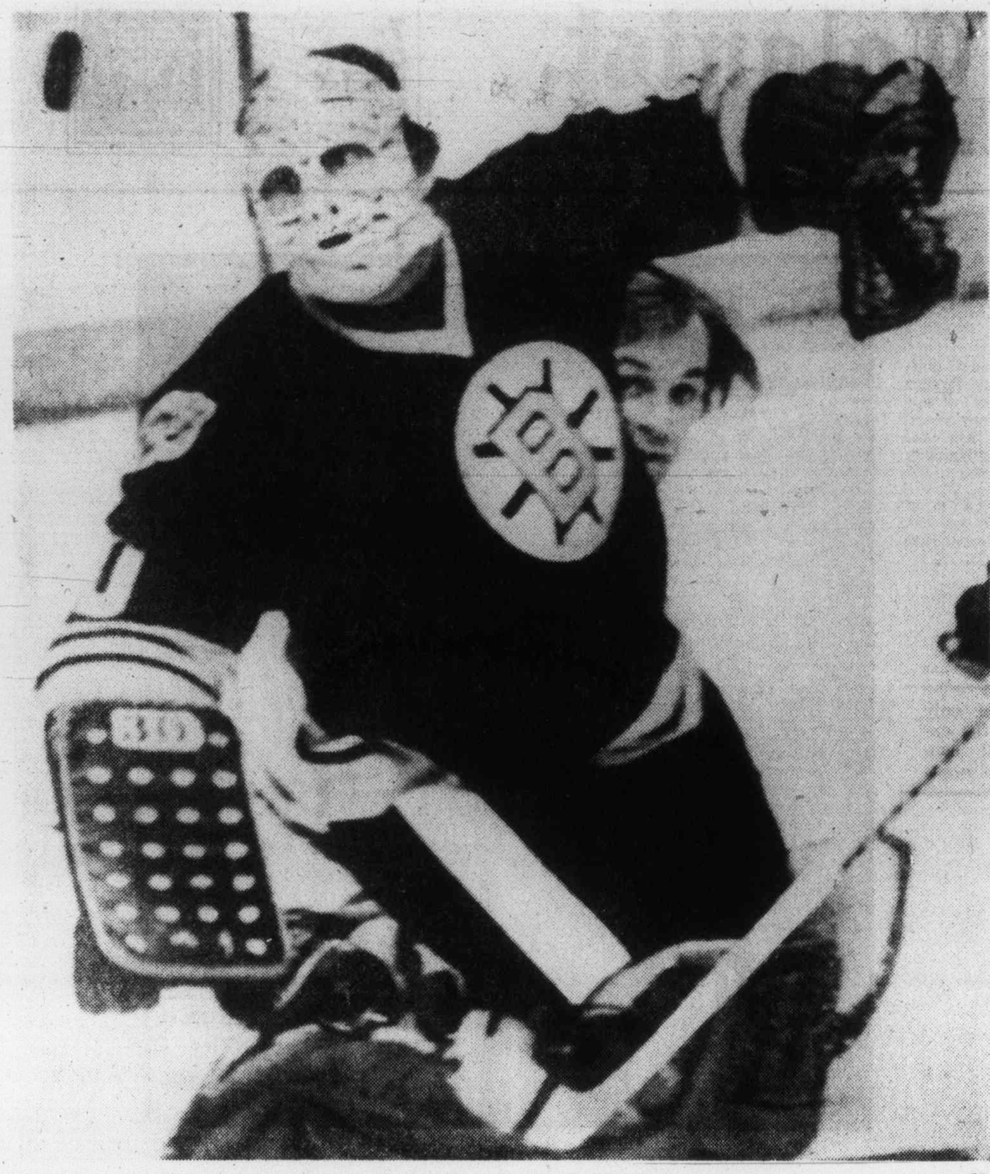

—CP

PEEK-A-BOO, Montreal Canadiens' Guy Lafleur might be saying as he tries to get glimpse of puck during Saturday night Stanley Cup action but Gerry Cheevers, caught without his stick, has a perfect although frightening view of it as it flies by his face. Shot missed the net but Canadiens hit it often enough to record a 7-3 win.

Canadien lesser lights pack punch in opener

MONTREAL (CP) — Coach Scotty Bowman of Montreal Canadiens was happy to see some of his team's less heralded players play prominent roles in a 7-3 victory Saturday night over Boston Bruins in the opening game of the best-of-seven National Hockey League final series for the Stanley Cup.

"It was the type of game where I think the grinding players came to the fore," Bowman said. "They were fighting in front of the net and in the corners. I guess some of them were overdue."

Mario Tremblay, playing right wing on a line with left-winger Yvon Lambert and centre Doug Risebrough, had two goals, as did Lambert while Risebrough added one.

"For the last two series, we weren't scoring," Tremblay noted, "but we never had a goal against. If you can go out there and stop the other guys from scoring, you're doing all right."

Tremblay was among many who suggested that Boston goalkeeper Gerry Cheevers was playing at less than his best.

"I don't think he was so hot tonight," Tremblay said. "Against the (Philadelphia) Flyers he was apparently pretty hot. He was quite a bit nervous tonight, I think. He hadn't played for a week, a week and a half."

Cheevers, a mainstay of Boston's four-straight sweep of Philadelphia in a semi-final, said "it would help" if he had the same kind of series against Montreal, "but I don't think I was responsible at all for four straight against Philly."

Cheevers looked particularly bad on the second goal when he skated out of the net to clear the puck. However, he lost a race to the puck with Larry Robinson and the Montreal defenceman slid it to Lambert in front of the unguarded goal.

Jacques Lemaire and Rick Chartraw scored the other goals for the Canadiens with Brad Park, Terry O'Reilly and Bobby Schmautz replying for the Buins.

The Canadiens had moved into a 4-1 lead early in the second period before the Bruins took advantage of sloppy Montreal defensive work to cut the margin to one goal before entering the final period of regulation time.

But Chartraw, standing alone in front of the Boston net, rifled a pass from Peter Mahovlich by Cheevers with 59 seconds gone in the third before Tremblay, standing uncovered to the left of the netminder, converted Lambert's goalmouth pass into his second goal of the evening 65 seconds later. Lambert completed the scoring at 13:58.

"Chartraw's goal gave us a lift," Bowman said. "At that point we were on the decline."

Cheevers agreed, saying the two quick scores had taken the life out of the Bruins, but he gave the Canadiens full credit.

"They were bing-bing, good goals," he said. "They're good at that, those bang-bang goals.

"There are a lot of excuses for us, I guess — six or seven days off and all that, but I don't believe any of that stuff. We should be able to be ready — this is the Stanley Cup."

The game was rough at times but referee Andy van Hellemond, working his first-ever final, kept things well under control from the start.

The Canadiens fired 24 shots at Cheevers while the Bruins mustered only 20 at Montreal netminder Ken Dryden.

Both teams have scheduled workouts today in preparation for the second game of the series here Tuesday night.

★ ★ ★

BOSTON 3, MONTREAL 7

First Period
1. Montreal, Risebrough (1) (Lambert, Lapointe) 1:45.
2. Montreal, Lambert (2) (Robinson, Jarvis) 4:23.
3. Boston, Park (2) (Ratelle) 5:23.
4. Montreal, Tremblay (2) (Savard, Lapointe) 14:35.

Penalties: Park (B) 3:41; Bouchard (M) 10:48; Tremblay (M) (major), Cashman (B) (minor, major) 18:08.

Second Period
5. Montreal, Lemaire (4) (Lafleur) 5:08.
6. Boston, O'Reilly (5) (Park) 11:54.
7. Boston, Schmautz (10) (Park 16:25.

Penalties: O'Reilly (B); Risebrough (M) 3:31; Milbury (B); Wilson (M) 10:55; Lambert (M) 15:03; Marcotte (B) 16:55.

Third Period
8. Montreal, Chartraw (1) (Mahovlich, Wilson) 0:59.
9. Montreal, Tremblay (3) (Lambert, Mahovlich) 2:05.
10. Montreal, Lambert (3) (Risebrough, Savard) 13:58.

Penalties: Milbury (B) 7:42; Marcotte (B) 7:59; Cheevers (B) Lambert (M) 9:48; Gainey (M) 11:07; Lafleur (M) 15:57; Wensink (B) 19:06.

Shots on goal:			
Boston	8	3	9—20
Montreal	7	9	8—24

Goal: Cheevers, Boston; Dryden, Montreal.

Attendance — 17,311.

Additional sport
P. 18, 19, 20, 22

Smeltzer, 'Rocks trim Timbermen

Goalkeeper Larry Smeltzer turned in a standout effort in his first appearance in the Western Lacrosse Association to help Victoria Shamrocks to a 13-10 win over Nanaimo Timbermen before about 1200 fans in the Hub City.

Smelter, all-star goalkeeper in the Ontario Lacrosse Association last season with Fergus, was particularly sharp in the third period when the Timbermen swarmed to the attack in an attempt to draw even.

For his efforts, Smeltzer was named the first star of the game, a rowdy affair between the Island rivals in the five-team league.

In another game Saturday, Vancouver Burrards scored their second win in as many starts by edging Coquitlam Adanacs 11-10 at Coquitlam Sports Centre.

At Nanaimo, Glen Neuman scored three goals for the Shamrocks and Ron MacNeil scored twice and set up four other goals. Charn Dhillon and rookie Ken King also scored twice for the Shamrocks, now 1-1.

Rookie Kevin Alexander, first choice in the draft of graduating juniors this year, scored three goals and drew two assists in his debut with the Timbermen. Brian Evans also scored three goals and set up two others.

At Coquitlam, Dave Tasker scored three goals and Rico Bellusci two more for the front-running Burrards.

Dave Durante scored four goals and Jim Aitchison and Rhys Parsons scored twice each for the Adanacs.

★ ★ ★

	P	W	L	T	F	A	Pts.
Vancouver	2	2	0	0	26	24	4
VICTORIA	2	1	1	0	27	25	2
New West.	0	0	0	0	0	0	0
Nanaimo	1	0	1	0	10	13	0
Coquitlam	1	0	1	0	10	11	0

Next games: Wednesday — New Westminster at VICTORIA; Nanaimo at Vancouver.

VICTORIA

	PIM	G	A
George Grover	0	0	0
Gerry Cadwallader	7	0	[illegible]
Pete Rushton	4	0	[illegible]
Norm Baker	6	0	2
Ranjit Dillon	0	1	1
Larry Bell	7	1	0
Dan Green	0	0	1
Charn Dhillon	2	2	1
Dave Lowdon	0	[illegible]	[illegible]
Chris Hall	20	0	2
Dennis Somner	2	0	1
Glen Neuman	2	3	0
Ivan Thompson	0	1	4
Ron MacNeil	[illegible]	[illegible]	4
Gord Neilson	2	1	2
Ken King	4	2	0
Larry Smeltzer	0	0	0
Totals	63	13	19

NANAIMO

	PIM	G	A
Truls Asdal	0	0	0
Andy Reid	0	0	0
Ken Alexander	4	1	0
Frank Alexander	5	0	0
Charlie Randle	0	0	0
Rick Baker	0	1	0
Roger Dubyna	4	0	0
Rick Sage	4	0	1
Randy Noble	11	1	0
Jim Guerin	0	0	0
Gord Osinchuk	0	0	0
Keith Manns	2	0	0
Jim Lynch	2	1	0
Bob Avender	5	0	0
Ian Kennedy	0	0	0
Brian Evans	2	3	2
Ron Sywack	0	0	0
Kevin Alexander	2	3	2
Tim Barrie	0	0	1
	41	10	6

Score by periods:			
Victoira	6	4	3—13
Nanaimo	4	3	3—10

Attendance: 1200.

Record crowd

First pony car feature winner

Bob Collins baptized his pony car with victory before a record opening-day 4640 at Western Speedway Saturday night.

Jim Caudwell, 1976 driver-of-the-year, battled Collins all the way in the 35-lap super-stock main event at the Langford Oval but once Collins had the lead in his 1968 Cougar, he couldn't be caught.

Rookie Al Vanderbyl, 16, led for the first seven laps as the reverse start was used for the first time in four years. Caudwell pushed his 1967 Fairlane in front on the eighth lap and held off Collins until the 24th lap.

Collins, finished about two car-lengths ahead of Caudwell in his Cougar which is the first pony car to race at Western.

Collins timed the Cougar in at 18.61 seconds just off the track record of 18.59 set by Gary Kershaw in 1975.

Jerry Ferrie, who won the trophy dash and fast heat, finished third in his 1964 Fairlane and Ron Fleet was fourth.

The hobby-stock main event was won by Gordon Stone who edged out John Robillard of Campbell River in the 20-lap feature.

Al Miller of Victoria took third place and Bill Chalmers of Campbell River was fourth.

The previous high opening day crowd at Western was 4200 in 1972.

SUPER-STOCKS

MAIN EVENT (35 laps): 1. Bob Collins, Victoria; 2. Jim Caudwell, Victoria ;3. Jerry Ferrie, Victoria; 4. Ron Fleet, Victoria.

FAST HEAT: 1. Ferrie; 2. Caudwell; 3 .Ra yVatcher, Victoria; 4. Collings.

FIRST HEAT :1. Ernie West, Victoria; 2 .Ernie Schoor, Victoria; 3 .Al Vanderbyl, Victoria; 4 .Herb Hall, Victoria.

TROPHY DASH: 1 .Ferrie; 2. Fleet; 3. Caudwell; 4 .Collins.

HOBBY-STOCKS

TROPH YDASH :1 .Al Miller, Victoria; 2. George Schillito, Victoria ;3 .John Robillard, Campbell River; 4. Gordon Stone, Victoria.

FIRST HEAT: 1 .Dave Ireland, Victoria; 2 .Rick Bennett, Victoria; 3. Robin Lowe, Victoria; 4 .Pat Phillips, Victoria.

SECOND HEAT: 1 .Stone . 2. Bill Chalmers, Campbell River; 3 .Miller; 4. Mike Nyeste, Victoria.

MAIN EVENT: 1. Stone; 2 .Robillard; 3. Miller ;4 .Chalmers.

Rangers and Royals clash for second time in week

Violence flared in major-league baseball again Saturday.

A bench-clearing brawl caused a 15-minute delay in an American League game between Texas Rangers and Kansas City Royals at Arlington, Tex.

Texas was leading 1-0 when the melee erupted in the fourth inning but Joe Zdeb hit a sacrifice fly in the 10th inning to score Frank White and give Kansas City a 6-5 win.

The brawl was the second in a week between the Royals and Rangers and it came on the heels of a similar incident between the Cardinals and Houston Astros Friday at St. Louis. Cardinal relief pitcher Al Hrabosky hit Cesar Cedeno in the ninth inning. Cedeno went after Hrabosky. St. Louis catcher Ted Simmons went after Cedeno and both benches emptied.

The Royals-Rangers fisticuffs were sparked when Kansas City catcher Darrell Porter put a hard tag on Bump Wills who had been caught off third base on a would-be suicide squeeze play.

Wills and Porter were trading insults when Texas outfielder Claudell Washington attacked Porter. A number of other fights broke out but order was restored.

Willie Horton of Texas then ignited things again and after that melee was stopped, Ranger coach Pat Corrales broke free from a crowd and stormed after Porter who was heading for the dugout.

Corrales hit Porter in the back with an elbow and the brawl began again. Two policemen briefly came on the field and after the fight was quelled the Arlington police remained on duty behind both dugouts.

Porter, Washington, Horton, Wills and Texas manager Frank Lucchesi were kicked out of the game.

Ill feelings between the clubs was spawned last week when Ranger pitcher Bert Blyleven hit Porter and a brawl erupted.

Blyleven admitted throwing at Porter intentionally and was given a three-day suspension and fined $500.

A squeeze bunt by Jim Sundberg had given Texas the 1-0 lead and the Rangers made it 2-0 when play resumed in the fourth inning on a run-scoring single by Juan Beniquez.

Kansas City came back with three unearned runs in the fifth inning and went ahead 5-2 on homers by Amos Otis and Al Cowens. Texas tied the game with three runs in the ninth inning but White drew a base-on-balls off reliever Adrian Devine and took third on a hit-and-run single by Hal McRae.

★ ★ ★

AMERICAN LEAGUE
Eastern Division

	W	L	Pct.	GBL
New York	15	10	.600	—
Baltimore	13	9	.591	½
Milwaukee	14	11	.560	1
Boston	13	11	.542	1½
Toronto	12	16	.429	4½
Detroit	10	14	.417	4½
Cleveland	8	15	.348	6

Western Division

	W	L	Pct.	GBL
Minnesota	17	10	.630	—
Chicago	15	10	.600	1
Kansas City	15	11	.577	1½
Texas	12	10	.545	2½
Oakland	14	13	.519	3
California	10	16	.385	6½
Seattle	9	21	.300	9½

Minnesota 300 000 001—4 9 2
Toronto 000 000 010—1 6 0
Thermodsgaard 2-1, Burgmeier (8), Johnson (9) and Wynegar; Hargan 1-3 and Ashby.

Milwaukee 010 100 000—2 7 2
Detroit 110 101 02x—6 9 1
Travers 3-3, McClure (8) and Moore; Rozema 2-0 and Wockenfuss. Home runs: Milwaukee—Lezcano (4th), Bando (1st); Detroit—Staub (4th).

California 000 000 000—0 6 0
Boston 000 011 01x—3 7 2
Tanna 4-1 and Etchebarren, Humphrey (8); Stanley 2-0 and Fisk.Home runs: Boston—Dillard (1st).

Oakland 100 000 001— 2 11 2
New York 230 042 00x—11 12 0
Langford 3-1, Coleman (3) Norris (6) and Sanguillen, Newman (8), Gullett 2-2 and Munson. Home runs: Oakland—Gross (7th); New York—Rivers (1st), White (3rd), Nettles (3rd).

Chicago 100 010 021—5 12 2
Cleveland 000 002 000—2 4 1
Knapp, Hamilton (6), Johnson 3-2 (7) and Downing Essian (8); Garland 0-4, LaRoche (8) and Kendall. Home runs :Chicago—Ziak (10th); Cleveland—Banks (1st), Bell (2nd).

Seattle 000 100 010—2 9 2
Baltimore 010 102 00x—4 7 0
Jones 0-1, Pagan (5) and Cox, Stinson (8); R. May 3-3, Holdsworth (8) ,Flanagan (8) and Dempsay. Home runs: Seattle—Stanton (4th); Baltimore—Murray (5).

Kansas City 000 032 000 1— 6 8 2
Texas 000 200 003 0— 5 10 1
Leonard, Hall (9), Littell 3-1 (9) and Wathan, Porter (8); Perry, Devine 1- 1(10), Knowles (10) and Sundberg. Home Runs: Kansas City — Cowens (5th), Otis (5th); Texas — Hargrove (2nd).

★ ★ ★

NATIONAL LEAGUE
EASTERN DIVISION

	W	L	PCT.	GBL
Pittsburgh	16	7	.696	—
St .Louis	15	9	.625	1½
Chicago	12	10	.554	3½
Montreal	12	10	.554	3½
Philadelphia	11	12	.478	5
New York	10	14	.417	6½

WESTERN DIVISION

	W	L	PCT.	GBL
Los Angeles	22	5	.815	—
Houston	11	15	.423	10½
Cincinnati	10	14	.417	10½
San Francisco	10	15	.400	11
San Diego	11	19	.367	12½
Atlanta	8	18	.308	13½

Montreal 021 011 110—7 11 0
San Diego 200 000 022—6 9 6
Bannouse 3-3, McEnaney (9), Kerrigan (9) and Carter; Sawyer 1-3; Spillner (5), Bernal (6), Metzger (8), Tomlin (9) and Davis .Home runs: Montreal Perez (5th), Unser (5th); San Diego — Winfield (5th), Tenace (4th).

Pha . 010 000 120 000 3—7 14 1
LA 400 000 000 0 00—4 12 1
Twitchell, Kaat (5), Garber (7), Reed (9) ,Underwood 1-0 (11) and Boone; Rau, Hough (7), Garman (10) ,Downing 0-1 (12) and Yeager. Home run : Philadelphia — Schmidt (5th).

Cincinnati 402 001 021—10 12 1
Pittsburgh 320 030 40x—12 13 0
Zachary 2-4, Alcala (5), Murray (6), Borbon (7), Eastwick (8) and Bench; Kison, Forster 1-0 (3), Jackson (6), Tekulve (9) and Dyer. Home runs: Cincinnati — Driessen (4th), G. Foster (4th), Morgan (4th); Pittsburgh — Stargell (5th and 6th), Oliver (2nd).

Houston 000 000 010 02—3 10 1
St. Louis 000 000 100 00—1 3 0
Richard, K. Forsch (8), Sambito (10) and Ferguson; Rasmussen, Hrabosky (8), Urrea 1-2 (9) and Simmons, Rader. Home run — Houston, Ferguson (7th).

New York 102 300 000—6 10 1
San Fran. 000 000 000—0 3 1
Koosman 2-2 and Stearns; Montefusco 2-4, Cornutt (4), Heaverlo (7), Williams (9) and Hill.

Atlanta 000 300 001— 4 9 2
Chicago 021 052 00x—11 15 1
Niekro 0-6, Campbell (5), Easterly (6) and Pocoroba; Burris 4-3, Hernandez (6), Todd (9) and Mitterwald. Home runs: Chicago — Trillo (3rd).

James Bay sides capture two titles

VANCOUVER — James Bay Athletic Association reigns supreme in provincial rugby.

The Vancouver Island Rugby Union champions scored lopsided wins Saturday against Vancouver Kats in the finals of the Rounsfell Shield (first-division) and Province Cup (second division) competitions.

The James Bay firsts retained the Rounsfell Shield by scoring 20 straight points following the break for a 27-6 victory while the seconds downed the defending champions 15-0 after holding a 9-0 edge at the half.

Stu Barber, Mike Blades, Chuck Shergold and K. C. Walt scored tries for the JBAA firsts, Kym Clarke kicked three penalty goals and Barber added a conversion.

In the second-division game, Murray Allen kicked three penalty goals and added the conversion to a try to Mike Reid for the James Bay points.

Bates sweep pair

ABBOTSFORD — Dave Ruthowsky engineered a winning start to the 1977 softball season for Victoria Bates.

The big righthander pitched a two-hitter and hit a two-run home run as the Canadian senior men's champions downed Abbotsford, 7-2, in the first game of an exhibition double-header.

Stan Kern fired a one-hitter and Bates won the second game, 4-0.

Ruthowsky struck out three and issued only one base-on-balls and gave Bates a 2-0 lead with his second-inning homer. John Green had singled and Pete Songhurst hit into a fielders choice prior to Ruthowsky's blast off Abbotsford starter Rudy Weibe.

Green's second hit of the game, a double in the third inning, drove in Harvey Stevenson, who had walked, with the winning run.

Abbotsford's runs came on a pair of singles and an error by Bate shortstop Bob Holness in the fifth inning.

Reg Underwood and rookie Dave Williams had two hits each for Bates and Stevenson added a single.

Kern had 11 strikeouts.

Pete Songhurst was injured in the seventh inning of the second game. He was struck on the shoulder by a pitch; the ball bounced up into his nose. He was in pain and taken to hospital for examination.

Bates 021 013 0—7 8 2
Abbotsford 000 020 0—2 2 2
Dave Rutnowsky and Bob Burrows; Rudy Weibe, Ray Massey (6) and Bill McDonald.

Bates 000 100 3—4 6 0
Abbotsford 000 000 0—0 1 1
Stan Kern and Norm McLeod; John Driediger, Rudy Weibe (6) and Gordon Fodder.

Horseshoe plans

A horseshoe - pitching program for juniors, aged 11 to 15, is being established in Victoria and information is available from Cliff Dalsin (479-1566). The program will be open to both girls and boys.

Mound ace apologizes

SAN FRANCISCO (AP) — New York Mets pitching ace Tom Seaver apologized Saturday for blasting board chairman M. Donald Grant's reported "must-win" edict regarding the team's upcoming annual exhibition game against New York Yankees.

"I owe M. Donald Grant an apology because of a misunderstanding," Seaver told a news conference several hours before Saturday's National League baseball game against San Francisco Giants.

Gymnastic star leads strong Island display

VANCOUVER — Philip Delesalle of Victoria led a strong showing by Vancouver Island gymnasts at the Western Canada championships which concluded Saturday evening at University of British Columbia.

Delesalle, 18, Canada's top male competitor, won five events and the over-all championship in the open men's competition while clubmate Owen Walstrom won the parallel bars, compiling an 8.20 score to Delesalle's 8.10.

Delesalle finished with 54.30 points, Dave Copeland of Port Alberni placed second at 44.20 and Maurice Williams of Burnaby was third at 43.00. Walstrom was forced to withdraw after suffering a leg injury.

Lisa Broderick of North Vancouver won the open women's championship; Dave Bibby of University of Victoria placed first in junior men's and Connie Shuyla of Alberta won the junior women's title. Tracy Beer of Victoria was second in junior women and clubmate Susan Carrick third.

Anne Muscat of Vancouver and Allan Reddon of Alberta won the novice divisions and Susan Achtem of Victoria was second in the women's division.

Anthony Barker of Victoria won the men's tyro (under-16) division while Tom Carlson of Victoria placed fifth and Alberta gymnasts placed first in the women's tyro and men's and women's argo classes.

Delesalle, world-ranked in the pommel horse, recorded a 9.55 in his specialty and a 9.65 on the vault, the highest indicividual score in the two-day meet. The Victoria Sports School instructor won the high bar (9.30), still rings (8.85) and floor exercise (8.85).

Bibby won the floor exercise, parallel bars and vault while Mike Vossen of Victoria, second over-all, won the high bar and pommel horse.

Miss Carrick was second in the vault and third in the balance beam while Beverly McLean of Victoria was third in the junior women's uneven bars.

Miss Achtem was first in the vault and floor exercise and third in the uneven bars.

Barker won the parallel bars and placed second in the vault and high bar.

Competitors in the open and junior divisions have a chance to compete in one more trial meet in order to qualify for the national championships, set for Edmonton in early July.

Junior Bellies rout Richmond

RICHMOND (CP) — New Westminster Junior Salmonbellies blasted Richmond Roadrunners 18-8 in Western Canada Junior Lacrosse league play Saturday.

Ivan Tuura scored three goals for the Salmonbellies. New Westminster led 7-4 at the end of the first period and 10-7 after two.

	P	W	L	T	F	A	Pt
New West.	2	2	0	0	28	17	4
VICTORIA	1	1	0	0	14	13	2
Burnaby	1	1	0	0	18	10	2
Richmond	2	0	2	0	21	32	0
Coquitlam	2	0	2	0	19	28	0

Next game: Today — Victoria at Burnaby.

Minor baseball

LITTLE LEAGUE
Gordon Head Majors

Gordon Head Shell 16, University Heights Esso 12.
Cablevision 5, Acme Paint 1.
Vantreits 9, Victoria Evening Optimist 6.

Colony Inn records win

Colony Inn took advantage of five Juan de Fuca Builder errors, scoring six runs on three hits en route to a 6-4 win Saturday night in Stuffy McGinnis softball action.

Colony Inn 000 320 1— 6 3 2
Juan de Fuca 000 103 0— 4 6 5
Harris and Boyd; Fletcher, Cole (5) and Sutton, Hastings (5).

WRESTLING
MEMORIAL ARENA
Mon., May 9, 8:00 p.m.
6-MAN TAG TEAM

THE OUTLAW & JOE PALARDI & MIKE SHARPE vs. GAMA SINGH & GUY MITCHELL & BUCK ZUMHOFE

ANSON vs. J. MORROW

AUSTIN vs. E. MORROW

COOK vs. FROELICH

Tickets on sale at ARENA BOX OFFICE Ring $4. Res. $3.50. Rush $3. Under 12—$2.50. Rush sold at Door Only.

5-6

JUNIOR "A" LACROSSE
Western Canada Major Junior League
McDONALDS vs. N.W. SAMMON-BELLIES
(Event No. 52)
ESQUIMALT SPORTS CENTRE
Tues., May 10th 8 P.M.
Adults, $2.00; Students, O.A.P., $1.25
5-8

Don't marry Pierre—Sinclairs

MONTREAL (UPI) — Margaret Trudeau's parents initially tried to talk her out of marrying a man 29 years her senior, says the Montreal Star.

In the second of a four-part copyright series on the 28-year-old wife of Canada's prime minister, whose search for a new role has drawn world headlines in recent months, The Star said Mrs. Trudeau resisted all dissuasion by her wealthy parents, Mr. and Mrs. James Sinclair, of Vancouver.

"The Sinclairs, worried about the 29-year generation gap, at first disapproved of the intended marriage and eventually asked Judge Douglas Abbott, an Ottawa family friend and former Liberal cabinet minister to dissuade her. It was no use," The Star said.

The newspaper quoted Mrs. Trudeau's mother as saying at the time of the March 1971, wedding, "She went into it very cold-bloodedly, knowing exactly what she was doing.' "

Pierre Trudeau and his wife began a 90-day trial separation in March which The Star reported was the alternative to "immediate and outright divorce."

The Star article disputed past stories describing Mrs. Trudeau as one of the "flower children" of the '60s during her university days. The Star said acquaintances recalled her as being more involved with affluent friends who shared her interest in such things as racing.

" 'Margaret tended to hang around with the children of millionaires,' one acquaintance said. 'The flower power they were into had very little to do with the anti-establishment kids who drifted to Vancouver and slept in the parks.' "

Another Vancouver friend doubted Mrs. Trudeau's commitment to the photo-journalism career she has been attempting. The Star quoted the friend as saying, " 'The trouble with Margaret is that she has always wanted to be a star.' "

Amity Singers
POSITIONS OPEN FOR ALL VOICES
For information call
477-9433 (mornings only)
477-9107 or 385-6370 (evenings only)
5-7

VICTORIA THEATRE GUILD
presents
"LOVERS"
a play in two parts by Brian Friel
'WINNERS' directed by Denis Johnston
'LOSERS' directed by Jutta Woodland
at
LANGHAM COURT THEATRE
MAY 12-21 8:15 P.M.
Tickets $3.00 — Students & OAP's $2.00 (Mon. thru Thurs. Only)
Box Office, EATON'S—Opens Tues., May 10
10 a.m. to 4 p.m. Daily
Phone 382-7141

Tokaj Hungarian Restaurant Villa
MID-WEEK SPECIAL
MONDAY TO THURSDAY
CABBAGE ROLLS WITH PEROGIES, HUNGARIAN GOULASH SOUP AND TOSSED GREEN SALAD
ONLY $4.75 PER PERSON
RESERVATIONS
383-4732
1122 YATES ST.
Ample Free Parking
3-21

GR. PEARKES Arena 3100 TILLICUM 388-4664
ROLLER SKATING
FRIDAYS 7:30-9:30
SUNDAYS 7:30-9:30
SKATE RENTALS AVAILABLE
4-15

Family Style DINING
"A New Look But The Same Fine Food at Reasonable Prices!"
SCOTT'S RESTAURANT
650 Yates at Douglas
OPEN 24 HRS. EVERY DAY

Sunday, May 15th 8:00
the fm·ninety·nine children's fund presents
bruce cockburn
IN CONCERT
THE McPHERSON PLAYHOUSE
PLAYHOUSE BOX OFFICE and HILLSIDE MALL BOX OFFICE

MEMORIAL ARENA
ROLLER SKATING
SUNDAY 8-10 p.m.

Edward H. Goodridge, B.Sc., O.D.
OPTOMETRIST
316 Mezzanine Floor
Mayfair Shopping Centre
3147 Douglas street
Telephone 383-2513

Felice's Dining Lounge
Live Entertainment Thursday, Friday, Saturday
Gourmet meals
served in our elegant surroundings overlooking
VICTORIA'S BEAUTIFUL INNER HARBOUR
Dinner 7 days a week 5:30 to 11 p.m.
385-4497 1218 Wharf St
Luncheon Monday to Friday 11:30 a.m.

CJVI 900 presents
THE HIGH PRIEST OF COUNTRY MUSIC
CONWAY TWITTY
with The Twitty Birds
"Country Bumpkin" CAL SMITH and The Country Bumpkins
"Don't Cry Joni" JONI LEE
MEMORIAL ARENA
TUESDAY — MAY 10
$5.00, $6.00, $7.00
Tickets at Arena Box Office and Hillside Mall Ticket Booth
4-16

Summer Fun is Boogie Fun
at the ESQUIMALT SPORTS CENTRE
ROCK DANCE
STARRING "VINTAGE"
THURS., MAY 12th, 7:30 p.m.
5-11

ESQUIMALT SPORTS CENTRE
ROLLER SKATING
TONIGHT
7:30 to 10:00 p.m.
and every
WED., FRI., SAT. and SUN.
SUMMER FUN
every Thurs. 7:30 p.m.
at the
ROCK DANCE
5-7

Dine in Class
at
GEORGE'S BAVARIAN DINING LOUNGE
OPEN SUNDAYS
Dining from 5 p.m. to 10 p.m.
AMPLE FREE PARKING
RESERVATIONS ADVISABLE
CHARGEX
GEORGE'S BAVARIAN DINING LOUNGE
1021 Pandora Ave., Victoria 383-7121

CONTINUING EDUCATION
University of Victoria
Papua New Guinea: An Emerging Nation in the Pacific
PUBLIC LECTURE SERIES
—CONTINUED
Wednesday, May 11th, 6:00 p.m.
Elliot Building, Room 167
The second reel of the film YUMI YET will be shown. The first part of this film was shown on March 30 at the lecture entitled The Roots of a New Nation — a broad survey of issues about the people of the region, and the spread, growth and character of modern institutions in Papua New Guinea.
Members of the public are invited to attend
No admission charge
Additional interpretation given by Professor R. Lacey, Visiting Associate Professor Pacific Studies Programme and Senior Lecturer, History, University of Papua, New Guinea.

Bartholomew's GRILL
SPECIAL MOTHER'S DAY SMORGASBORD
SUNDAY NIGHT 5 P.M.- 10 P.M.
$7.50 PER PERSON
½ PRICE CHILDREN UNDER 11
EXECUTIVE HOUSE
777 DOUGLAS — 386-6789
RESERVATIONS RECOMMENDED
5-7

Celebrate MOTHER'S DAY
THIS EVENING'S COMPLETE DINNER
Specially for Mom
PACIFIC BABY SHRIMP COCKTAIL WITH A BRANDY SAUCE
* WADDLING DOG SALAD* WITH YOUR CHOICE OF DRESSING
ROAST PRIME RIB OF BEEF YORKSHIRE PUDDING BAKED STUFFED POTATO BROCCOLI MORNAY
FRESH STRAWBERRIES ICE CREAM, TOPPED WITH FRESH WHIPPED CREAM
COFFEE
8.95
CHARGEX
AMERICAN EXPRESS
5-6
15 minutes from downtown Victoria
ON THE PATRICIA BAY HIGHWAY AT MOUNT NEWTON CROSSROAD
THE WADDLING DOG INN
4 Sittings from 5 p.m. to 9 p.m.
BY RESERVATION ONLY
652-1146

A SPECIAL MOTHER'S DAY SMORGASBORD JUST FOR HER!
She'll enjoy this buffet with such favourites as Fillet of Salmon or Hip of Beef.
Per person only 6.95
Big Selection of Cuisine — Happy Atmosphere
RESERVATIONS SUGGESTED
270 Government
Lots of Parking
little ITALY RISTORANTE
384-7151
IN THE JAMES BAY INN
5-6

ESCAPE UNDER
SAIL
IS FINALLY HERE!
A Full Length, Full Color, Multiple Sound Track 16mm Motion Picture.
Produced and directed by Cinematographer Karl Begrich.
A Fun-filled dream cruise with Dulcinea to the South Pacific. If you have ever dreamed of sailing off in search of a South Sea paradise, this film is for you and your family.
McPHERSON PLAYHOUSE
TUES., MAY 17 — 8 P.M.
Tickets available at the McPherson Playhouse Box Office — Hillside Mall
4-30 ALL SEATS RESERVED — $3.50

. . . And on the Seventh Day, (Sunday)
Chauney's stayed open.
Now Open for dinner seven days a week
The quality of life is definitely improving
CHAUNEY'S RESTAURANT
614 Humboldt Street
Phone for reservations 385-4512
Dinner 6-10

HAVE YOU FORGOTTEN??
We have at least 300 people who wish to move to better seats. Do you want your seats for the '77-'78 season?
Contact our office at 385-6515 immediately if you have not already renewed your subscription.
THE VICTORIA Symphony
30-B CENTENNIAL SQUARE
5-7

free flicks
WITH GREAT PIZZA
NOW SHOWING
at
TOWN AND COUNTRY SHOPPING CENTRE
AND JAMES BAY RESTAURANTS
the original 1928 continuing adventures of
"FLASH GORDON"
starring Buster Crabb
PIZZA PIEMAN
PARLIAMENT MEWS FAMILY RESTAURANT
Menzies at Simcoe
TOWN 'N COUNTRY FAMILY RESTAURANT
(next to Woolco)
4-30

TODAY'S CROSSWORD PUZZLE

UNITED Feature Syndicate

ACROSS

1 Ship's crane
6 U.S. ballistic missile
11 Dull finish
14 Montreal's Forum
15 Pande-monium
16 Judge of Israel
17 New -----------: B.C. city
19 Direct for a purpose
20 Man's nickname
21 Attain a higher status
22 Detective Philo -----
24 Do a gardening chore
26 Watchman
27 Devotes
30 Golfer's concern
32 Disliked
33 Indistinct
34 Long curved bone
37 Outfitted a reefer car
38 Worked on a highway
39 Kind of wood
40 Mal de ---: Sea sickness
41 Racehorse: Slang
42 Skin disease
43 Military organizations
45 Flat-bottomed vessels
46 Fixed a value
48 Withdrew abruptly
49 Pace-setter
50 River of Java
52 Danish coins
56 Japanese sash
57 U.S.A. admirer
60 Compete
61 Pluckier
62 Plant with yellow flowers
63 Wynn and Sullivan
64 "Adam Bede" author
65 Serpent

DOWN

1 Sun-up
2 Field of study
3 Waistcoat
4 In a POW camp
5 Curler's cap
6 Little Orphan -----
7 Mix a salad
8 Stone: Suffix
9 Peer Gynt's mother
10 Civil --------
11 Wandering idly
12 Carroll character
13 Two -----. False friend
18 Irritates
23 Electrical bridge
25 Total up
26 Musician's baton
27 Tapered leveling piece
28 Walking manner
29 Long time periods
30 Stores
31 Layer
33 Outcome
35 U.S. play-wright
36 Busy bugs
38 Discharged a debt
39 Forgave
41 Too old: 2 words
42 Daisy --- Yokum
44 Air force hero
45 Political group
46 Substantiate
47 Fanatical
48 Play at courtship
50 Numerical prefix
51 Mountain: Comb. form
53 Tough outer covering
54 Thrall
55 Marquee name
58 Bad: Prefix
59 --- matter of fact

CASH SORES THAW
OSLO EVOKE HOPI
PIANOMAKER EMIT
TABORET SIPHONS
RESET ALA
DIVEST RELENTED
IRID EGAD ADELE
GAG TRIVETS ALF
UTICA RENE ASEA
PELLMELL ASSENT
EEL SIRES
ARMADAS SOLARIA
LIEN TIMEOFYEAR
PONE ENARM ENTO
STUD DOPES ROAD

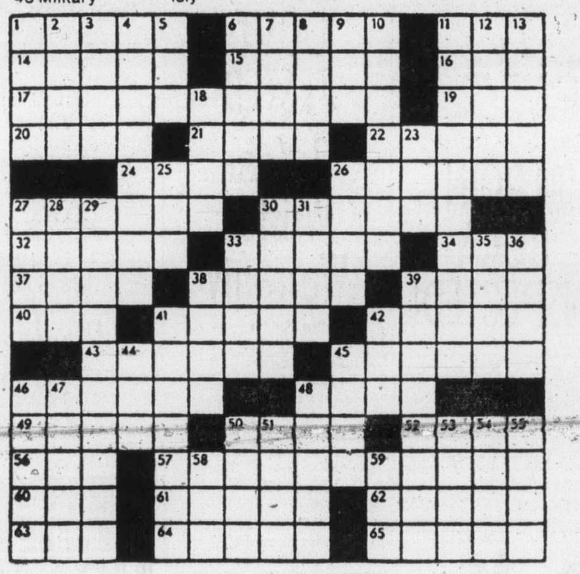

By R. A. POWER

100 MISCELLANEOUS FOR SALE

B.C. ALUMINUM
Window screens $8 and up
Door parts — screen repairs
5" Gutter — Eavestroughing
ANGLES—TUBING—SHEETING
Patio roof — Roll up awnings
3930 Douglas (Cor. Ralph)

INGLIS AND SPEED QUEEN automatic washers, one year guarantee from $185. We've been in business five years and back up what we sell. Financing available OAC. Peter's Appliance Repairs, northeast corner of Trans-Canada Highway and Millstream. 478-4712.

FRENCH PROVINCIAL LIVING room suite, 5-piece chrome kitchen suite, one 9x12 gold rug, one 6x9 rug, indoor-outdoor rug, one green leather recliner with heater-vibrator and miscellaneous housewares. Offers. Phone 384-3725.

WESTINGHOUSE REFRIGERATor, frost-free cross-top freezer, working condition, $200 or near offer; older model upright fridge, square model, ideal for cabin, $75. 652-3559.

CARPET CONTRACT COMPANY moving out sale carpets, samples. Sisal runners, 3' wide, $1.00 per yard, drapery fabric $1.00 per yard. 939 Ellery Street, off Lampson, Sunday, 8 May 10-4:30.

TRANSFERRED OVERSEAS, Kenmore washer spin dryer, furniture, appliances. Ladies bicycle and miscellaneous. 383-5201.

ATTENTION BOAT OR CAMPER builders alcohol pressure Hille range, 3-burner, oven and tank. 656-5826.

MUST SELL THIS WEEKEND Hoover apt washer spin dryer, excellent condition, $75, or best offer, 386-0316.

CHESTERFIELD AND CHAIR $50, Viking apartment dryer $150, Hoover washer and spindryer $150. Call 595-5380.

MAPLE BUNK BEDS, 5 CARtons of gold vein, mirror tiles. 54 in. white padded head board, 382-5963.

PINK 30" PROPANE RANGE, $30; gas water heater, $10; electric dryer, $100 or best offer, 656-1358 or 385-4554.

FOR SALE, 2—5-YEAR MEMberships for the European Health Spa, $30 a month, call 383-0791, after 5 p.m.

STERLING SILVER AND GOLD Royal Geographic Society map, limited edition. $700. 382-4413 between 9 and 12 a.m.

TWO ENTRANCE DOORS, ALUminium 10x5 Thermo Bay windows and other aluminum sash windows. Also, 1965 Volkeswagen. 479-7256.

LADY'S 120 BASS HORNER ACcordian, Carena 3-2 duplicates, like new, $350; Geraniums for sale, 595-3051.

RED BAKER BRICK
cleaned, used, very reasonable, 652-3898.

GENDRON POOL TABLE, CUES and balls, $250. G.E. portable dishwasher, $100. 658-5928.

PORTABLE MANUAL Speedwriter typewriter with case, excellent condition, $50. 655-3536.

HOOVER UPRIGHT AND SMALL cannister vacuum, both like new, best over $40. 592-9135.

MUST SELL, FOUR-YEAR MEMbership to European health spa. 385-5460.

ELECTROHOME STEREO AND black and white TV, $90, or offer. Automatic washer, $25. 478-0609.

ENGAGEMENT RING, VALUE $600, size 6½, new condition, offers. 382-5528 after 6.

FROM SOUTH AFRICA, SPRINGbok hide, soft beautiful, 10'2"x3'10" $130. 383-6346.

4 CHINESE ENGRAVED BRASS trays with stands. 598-1303.

WHITE SHAG CARPET 12X18 like new $160. 384-3271.

USED LUMBER, 2X3, 2X4, 2X8. Phone 479-8729.

15 CU. FT. DEEP FREEZE, ZEnith, chest type, $175. 383-3229.

15' SWIMMING POOL, AS IS. What offers. 384-0362.

2 SINGLE BEDS AS NEW, BLANkets, sheets and spreads. 384-0478.

PIERRE PARIS LOGGIN BOOTS, 8½. Real good buy,$40. 656-2652.

100 MISCELLANEOUS FOR SALE

Open 'til 9 Nitely
Complete Panasonic Line!
Color TV's 20" Special $569
Stereos from $199 with tape
Car Stereos from $59

Microwave Ovens
6 Panasonic Models on Sale!
Special price from $349. Daily in-store demonstrations!
Bank Financing
Low Payment Plan

Sewing Machines
Sales — Service — Rentals
(Repairs to All Makes)
Best-selling ever popular No. 888, White Open Arm Stretch, $339 and less with trade. ELNA Lotus No. 35. SPECIAL $399, Elna Lotus No 35, $369. Entire White Line for '77 all at low prices. Guaranteed 20 yrs. parts, 1 yr. service.
Hours 10-9, Mon. to Fri. 10-6 Sat.

Independent Buyers Discount Service Ltd.
939 Esquimalt Rd.
383-1780

DOWNSTAIRS DISCOUNTS!
JUST ARRIVED — FRESH SHIPMENT OF QUALITY CHESTERFIELDS, CHAIRS, MATTRESSES AND BOX SPRINGS AT GENUINE DISCOUNT PRICES!

Norwood
Home Furnishings Sales
704 View 383-2912
SALE HOURS
9 a.m. to 5:30 P.M. DAILY
FRIDAY TILL 9 P.M.

NOT YOUR AVERAGE GARAGE sale! Dyna Pat-4 preamp and stereo 80 power amp, Crown IC-150 preamp, Scott 315-D tuner, pro-4A headphones; 1970 Dodge 4-speed trans., Hurst shifter, T-handle and boot; car vacuum; tools, man's 10-speed bike, insulation, firebrick, slate, chain link fencing, dishes, small appliances, rugs, books, Saturday, Sunday, 10 a.m.-4 p.m., pellet pistol, miscellaneous items. 1665 San Juan Avenue, off Torquay. 477-9733.

GARAGE SALE
Saturday and Sunday, May 7, 8, 3122 Alder Street, 10 a.m. to 5 p.m. Girl's bicycle, mini bike, chest of drawers, roto-broil oven, wing back chair, 19" black and white TV, oil painting of Lake Louise 48x54, bus seats, Lloyds stereo, trailer mirrors, baseboard heater, many interesting items.

SUPER GARAGE SALE
3932 Douglas, past the Fire Hall, May 7 and 8, 8 a.m.-7 p.m. Thousands of items, priced to sell immediately (furniture, antiques, garden tools, hardware, baby items, and more).

WASHER AND DRYERS
Rebuilt. Specializing in Inglis and Kenmore. All guaranteed 1 yr. parts and labour plus 4 additional years on sealed gear case (washers). Free delivery and installation in Greater Victoria area. Ralph's Appliance Repairs, 237 Old Island Hwy. (in rear). 479-7824, 7 days 8 to 8.

HELP! WE'RE OVERSTOCKED. $100,000 inventory clearance now in progress. All reasonable offers accepted.

YOUNG'S Sales & Service 784 FORT 382-5512

100 MISCELLANEOUS FOR SALE

MOVING, HOUSEHOLD EFfects, electric stove, solid maple, double bed, and two chests of drawers, and desk set. Flex-steel chesterfield and chair. Trunk, handmower, motors, tools, used supply electrical parts. Paint, packages Protek-sorb, plumbers' snake, Foc'sle. Also refrigeration unit, motor and pump. Popular Mechanics, 1944-1972. Phone 479-5872, Saturday 1-8, Sunday 10-4.

RCA VICTOR COLOUR TV, $250, offers. Goose neck standard lamp, $5. Black and Decker electric lawn edger, $10. Craftsman rechargable scissor-type lawn edger, $15. Box spring, offers. Shower head, $5. Propane camp stove, $15. Wooden truck canopy, 8' box, $25. Pair ladies' white skates, size 8, $10. Straight sew Singer sewing machine with attachment, like new, $35. Fold-away metal bed, $15. Leg guards for Honda, $5. Towel pole, $5. Two venetian blinds, 8', $10 each, one venetian blind, $30", $5. Two travers curtain rods, 8', $4 each. 4 pieces of gyprock lathing, 16x4', offers. Ships' binnacle compass, offers, 479-1387 after 9:30 a.m.

STIHL CHAIN SAW, $189.95; brand new Singer knitting machine with magic memory, retail at $449.95, our price, ideal for mom on her day. Pete's Place, 786 Goldstream, open 7 days and evenings, 15 minutes from town, 10 from Woolco. 478-6000. Financing OAC.

1973 VANGUARD TRAVEL trailer, completely self-contained, like new; two 12"x15" wheels and tires, new, fits Ford pickup; new one-half horsepower Jacuzzi hydrocel water pump with suction and footvalue. 2882 Glen Lake Road, 478-8535.

13 CU. FT. ADMIRAL AUTOMATic 2-door refrigerator — Special low price $408 (left hand door, avacado). Butler Brothers, 1720 Douglas. 383-6911.

BASEMENT SALE: TOYS, bikes, house plants, flower boxes, picnic table, dog house, etc. Saturday and Sunday 10-6, 433 Moresby off Lyall, Esquimalt.

HALL, FOYER STAIR BROADloom, $45. Cogswell rocker, $90. Enterprise 24" stove, $95. Umbrella clothes line, $10. All excellent condition. 384-2930.

HALF PRICE SALE
Stained glass ceiling pictures, lamps, decorations, terrariums and plants, curiosities, etc. Green Seasons, 201 Menzies, 388-7254.

A FRAME TYPE
Laminated arches for house and barn. Estate sale. 477-5004, 656-2018.

REFRIGERATORS
New, 10 c.f. admirals gold. Builder's excess stock, wholesale $290. 592-6770.

J. R. PIPES
Business Systems
Office Supplies
1121 Fort 386-7728

WATERBEDS
478-7345 DAY OR NIGHT

HOOVER SPIN DRY WASHER, $75. SX-70 Polaroid camera, fully equipped $125. 478-6473.

USED WHITE STEEL BATHTUB, $25, camp cots, $6. Phone 598-3197.

8 HORSEPOWER RIDING LAWNmower, good condition, $400. 656-6002 or 656-5715.

POOL, 15' DIAMETER BY 42" deep, good condition, accessories, $225. 592-7052.

TWO BLUE FLOWERED FORmals, sizes 12 and 14, one yellow formal, size 12. 385-5345.

DELUXE COLONIAL CRIB, $50. Potty trainer, $4.50. Baby swing, $5. 478-5444.

EUROPEAN SPA LIFE MEMbership for sale, $375. 656-5134.

CANADIAN GENERAL Freezer, 21 cu. ft. Phone 658-5640.

1 PIECE — 8X8 BERRY GARAGE door with hardware, $100, 479-1174.

PLUG-IN STOVE AND FRIDGE. 384-6138

30 YARDS RUST PLUSH CARPET one third original price. 385-4286.

CANADIAN CHRISTMAS PLATters, 1973, '74 and '75. 478-7705.

100 MISCELLANEOUS FOR SALE

QUEEN ANNE OAK DINING SUITE 12-PIECE
Never before has such a quality suite been offered for sale in our area.
SETS OF FOUR OAK CHAIRS $90
ROUND OAK TABLES, $290
3-PIECE OAK BEDROOM SUITE, $380
THREE DELUXE CHESTERFIELD SUITE 1860-1930
STACKING BOOKCASES ROCKERS YOU NAME IT
Chargex, Master Charge, Cash
We're Overstocked!
Attica Oldies
720 Market Street
Open all weekend
384-1644

GARAGE SALE — SATURDAY and Sunday 10 till 4. Avocado Nutone stove hood and fan, Holiday 3 burner stove and oven with propane tanks and hoses, dual chrome boat horns, Jeunet 10 speed bike, Bissel carpet sweeper, G.E. electric curlers, Clarol Make-up lite, ping pong table, Dog Flight Kennel, box spring and mattress, mauve wall to wall carpet and underlay, washing machine motor, 2 rolls tar paper, 3 doors, cyclone oil burner, car roof rack, Forge fan, Barbecue and more. 860 Selkirk Avenue, Esquimalt. 382-6576.

GET MOM THAT VACUUM, FOR Mother's Day, 3-month-old Electrolux, A.P. 100, save over $70, at $269.95, financing available; Kirby classic, guaranteed, at ½ price, only $199.95; brand spanking new Kirby Classic 2, with shampooer, retail for $428, our price $359.95. Pete's Place, 786 Goldstream, open 7 days and evenings, 15 mins. from town, 10 from Woolco, 478-6000. Financing O.A.C.

DEMO SALE
1000 gal. oil tank, stainless steel sink, furnace, radiators, electrical box, fridges, stoves, sliding door, french door, claw foot tubs, C.C. toilets, gingerbread trim, bricks. 1721 Quadra St. 384-3614.

PLEXIGLASS 8 1-16" TO 2" thick and up to 5'x8' sheets, Clear and Coloured. Always in stock at "THE PLASTIC SHOP" Industrial Plastics Ltd. 2105 Douglas St. 386-1477 or 450 Wallace St., Nanaimo. 753-0114.

3-BDRM. EUROPEAN TENT $195.00, 2-man foldboat $150.00, 3½ hp. outboard motor $75.00, assorted camping equipment, near new colonial dining suite $450.00 or nearest offer. 478-2095.

GARAGE SALE
Stereo, drafting table, furniture and various collectables, Sunday, Monday, Tuesday all day, 773 Snowdrop, 479-3839.

HIDE A BED, BUNK BEDS, stuffed chesterfield and chairs, davenport, rugs, small fridge, kitchen nook seats, and more. 385-8385, 388-6275 pager 732.

CHESTERFIELD, SPACE SAVER for bathroom, carded white wool. Small bits of leather. Miscellaneous articles. Sunday, after 10 a.m., 383-8455.

TELEPHONE TABLE, FRENCH Provincial antique chesterfield, Matron-of-Honour dress, worn once — size 12-14, fur cape, walnut divider. 477-7677.

WALNUT DINING ROOM SUITE $450, 2 French Provincial commode tables, as new $90 each, 2 green wool Wilton rugs, $110, $200; Stereo $135. etc. 592-9728.

USED LAWNMOWERS
1 twin blade electric, $25; 1 gas rotary, $45; 1 gas reel type, $75; all units reconditioned and sharpened. 595-4403, 755 Oliver.

TAPPAN GURNEY RANGE, SIDE opening door. $125. Viking, 18 lb. capacity washer. $125. 8 cu. ft. Westinghouse fridge, $60. 785-14 car wheels, $25. 592-0607.

GARDEN UMBRELLA AND table, power mower, wheel barrow, lawn spreader, barbeque, assorted garden tools. Vanity with mirror, 595-8274.

BROWN CHESTERFIELD AND chair, $50; 2 chrome dog shipping cages, medium size dogs, $35 for both; trumpet New King, good shape, $70, prices firm. 479-5549.

RECORD PLAYER, $25; COLEman cooler, $15; Coleman lantern, $15; Coleman 2-burner stove, $12; foot pump, $4; set black and white curtains, 3' long, $5. 478-7569.

CHAIN SAW, OLDER I.D.L. 24" $30; camper toilet $55; wrought iron fireplace guard $85; rug stair treads, new $5; grass edger $5. 477-1218.

SACRIFICE, PERFECT CONDItion, almost new oil stove, $30 or offers. Automatic washer, new condition. Offers. 656-4059.

1 PAIR OF SANDERSON DOUble width full length lined floral drapes, excellent condition, $50. 598-5607.

WASHER, DRYER, IMITATION fireplace, rocker, dresser, 17' boat, motor and trailer. Tent trailer. 384-1390.

BEDROOM SUITE, $185, stereo, $170; reclining chair, $85; arm chair, $50; Commode, $30; Tea waggon, $20. 592-0481.

BEAUTIFUL SCULPTURED, short shag carpet with underlay, 12'x12'6", $150. Used 6 months. Call 658-8083, after 5:30 p.m.

15-GALLON FISH TANK, LADIES' 3-speed bike, girls' cotster bike, large trunk, small Orcana organ. 595-3152.

APPROXIMATELY 18' WOOD boat, fold-down tent trailer — offers. 424 Langford Street, 388-5243.

16' SHASTA TRAILER, GAS, electric fridge, 3-burner range, oven. Dual propane tanks, 477-8837, after 5 p.m.

DOMESTIC FRIDGE, 4.5 CU. FT. gas electric, suitable for trailer or boat installation, like new. $250. 598-2855.

20" FLEETWOOD COLOUR TV. 3 burner Coleman stove and stand. 1976 Sears boat trailer. 12' fiber glass boat. Phone 642-5807.

PAIR OF ORNATE TABLE lamps. Brass base with cherubs, marble and glass pendants. Red and black shades. Offers. 386-8190.

BRICKS
Used red bricks, clean, 24c each. 388-9079.

BEAUTIFUL WEDDING GOWN with train and veil, size 12, $100. 474-1528.

DINETTE SUITE, 48"-72", 6 highback chairs, avocado, $100. Floor polisher, $8.00. 658-8861.

3-YEAR-OLD 17.1 CU. FT. COLD Spot refrigerator-freezer. Excellent condition. $350. 479-3971.

UNDERWOOD TYPEWRITER, sixteen inch, ideal for hard work. $35. 656-3852.

SINGER INDUSTRIAL SEWING machine with; stand, motor and clutch. $150. 384-6666.

OVERHEAD GARAGE DOOR, 8'x6'7" with window, good condition, $75. 478-6444.

THE KEY EXPERTS
PRICE'S LOCK AND SAFE LTD.
847 Fort Street 384-4105

COFFEE TABLE, END TABLES, chesterfield and chair, two lamps. Must sell, 385-1976 after 4 p.m.

LEATHER COAT, WORN TWICE, $70, size 13-14. 384-1757.

1-3 HP PORTABLE COMPRESsor with spray gun, $100. 474-1796.

100 MISCELLANEOUS FOR SALE

DEMO SALE
1 WEEK ONLY
STARTING MAY 8
Cumberland Hospital
Everything Must Go
Tubs, toilets, sinks, bannisters, French doors, bricks, copper plumbing, walk-in freezer, fluorescent lights, fir siding, much lumber, hand rails, 2 G.E. boilers, aluminum windows, auxiliary power plant, fire alarm system, stainless steel sinks, fire doors, propane heaters, T-bar ceilings, wooden frame windows, doors and frames, double aluminum doors, 250 amp panel.
ATTICA
384-3614

EATON'S WAREHOUSE STORE
HOME FURNISHINGS AT BUDGET SAVING PRICES
749 View St.

HOMELITE CHAIN SAWS
A few model XL-76's still in stock. $270 inc. 20" sprocket nose and bucking spikes.
Gibson Powercraft CENTRE LTD.
2520 Government
382-8291

GOOD SELECTION OF used furniture and appliances at clearance prices.
TheTraders
388-6264 715 Finlayson
388-6264 715 Finlayson
OPEN NIGHTLY 'TIL 9

WE'RE TRIPPING OVER EACH other at Pete's Place, we bought out a Mainland pawnshop and we have diamond rings, watches, cameras, treasures, art glass, stereos, televisions and everything at unbelieveable prices, and to top it off we just received a shipment of over 300 Tiffany glass shades at low, low prices. Starting at $24.95, at Pete's Place, open 7 days and nights, 786 Goldstream, 478-6000. 15 mins. from town and 10 from Woolco, financing now available, 90 days same as cash, interest free or easy monthly payments O.A.C.

RECONDITIONED APPLIANCES
Electric ranges $78-$258; fridges $48-$225; dishwashers $98-$179; automatic washers $98-$279; automatic dryers $76-$110; wringer washers.
C. TAYLER
HOME APPLIANCES LTD.
707 JOHNSON 383-3281

IS YOUR SON GOING TO SUMmer hockey school? Brand new Bauer black Panther skates, size 10½, save nearly ½, only $49.95; regulator stations, pendulum clocks, reg. $299.95, 1 left, $149.95. Pete's Place, open 7 days and nights, 786 Goldstream, 478-6000, 15 mins. from town and 10 from Woolco, financing now available, 90 days same as cash, interest free, or easy monthly payments, O.A.C.

1 ROUND 36" TABLE RATTAN with white arborite top plus 4 chairs to match. 1 white 5-drawer dresser with cedar lined side cupboard. Homemade electric wheel for beginning potter. Curtains closely woven Scandinavian type material orange, pair 56½x100. 1 white sink plus fixtures, modern design, white toilet tank. 656-4880.

QUALITY FURNITURE — VELvet chesterfield suite, wood frame, $600; Axminster rug 9x12, $175; hall runner, $50; dining suite, $160; kitchen suite, $60; Yukon scene wall hanging, $50; TV, radio, record combination, $50; brass fire screen, $30; set car frims, $60; washer — spin dryer, $100, curtains, tracks, etc. 385-5305.

GARAGE SALE: AIR COMPRESsors, two cylinder Ingersoll industrial and tank. Single cylinder, 4½"x4". Large air tank. Winches, hand operated, one double, one single. Miscellaneous other items. 478-6590.

NEW AND USED
Chain link, gates, posts, fittings, pipe, galv. angle iron, alum. 5-ft. post $1.75 each while they last. Western Fence, 310 Bay Street, 384-8332.

TRIKES, BIKE, RIDE-EM CARS, Singer child's sewing machine, baby back carrier, repairable Sunbeam mixer with bowls, truck bumper, four 6.00x13 tires, crewcab rear doors, old 3 h.p. Evinrude outboard. 479-1267.

UNIVERSAL TRADING CENTRE 564 Johnson, upstairs Warehouse Bargains. Tools. furniture, antiques, curios, glasswear, pictures, stereos, cameras and jewellery. 383-9512. We Buy, Sell and Trade.

NEARLY NEW ATCO LAWNmower, 2 long extension ladders, 1 wood and 1 aluminum; nearly new 5 horsepower carport sweeper. Fibreglass Davidson sailboat and trailer. 479-1534.

ATTENTION TAILORS AND UPholsterers: Sales and Service to all industrial sewing machines. Sawyer's Sewing Centre, 840 Fort, 388-6228.

SIDE-BY-SIDE REFRIGERATOR specials — 3 door model in gold $799, in avocado $749. Trades accepted. Butler Brothers, 1720 Douglas. 383-6911.

MEXICAN CRAFTS, AND dishes, also near-new fridge, stove, washer and dryer, 1974 Bobcat Wagon. 478-2840.

CHESTERFIELD SUITE, brown, $50; color TV, $325; 1 twin bed, $100; 2 single beds, box spring type, $20. 478-5409.

20 MILLION MAYTAG OWNERS can't be wrong. Get one today at C. TAYLER Home Appliances Ltd., 707 Johnson, 383-3281.

NOW AVAILABLE
Texaco oil fired hot water tank. Lease or buy. Harknett Fuel, 384-9381, Ralph Smith.

FOR SALE, APT. CONTENTS, furniture, appliances, linens, lamps, kitchenware, sewing machine and more, call 383-0792 for further details.

ELECTRIC TRUCK, FOR GOLFing, garden or commercial use, seats four, top condition with new battery, 478-7104, 385-5335.

WESTINGHOUSE WASHING MAchine and dryer, as new, $500. Avacado. 479-1402 or 479-8765.

DISHWASHER, USED, PORTAble, Sears-Kenmore, works well, $80. Call 385-7152.

9X12 TENT, $60, THERMOS ICEbox, as new, $15. Valor oil heater, $10. 478-3450.

30 GALLON COLEMAN HOT water heater, perfect condition, $50. 598-1327.

FOR SALE PLAYER PIANO $1,000. Also brass ware for sale. 746-7816.

NEW AND USED WOODEN BARrels, plastic pails, steel drums, 383-1328.

SLATE POOL TABLES FROM $575 and shuffle boards L. G. K. Enterprises. 478-8559.

GOLDSTREAM TRADING, 723 Goldstream — furniture and appliances, odds and ends. 478-4332.

DIAMOND ENGAGEMENT RING and wedding band, $600 value, offers. 478-2503.

BEATTY ELECTRIC IRON, good condition, $75. Phone 598-2045.

100 MISCELLANEOUS FOR SALE

RAWLINGS
tub'n taps
PLUMBING, HEATING, AND ELECTRICAL SUPPLIES
For the Do-It-Yourselfer
OPEN SATURDAYS 9-5
625 Hillside Ave.
388-7311

CHESTERFIELD 30% OFF
New 2 pc chesterfield suites $439.00 to $499.00, 4 pc chesterfield $649.00, Hide-bed $299, Drop arm love seats $99.00 to $149.00. Wooden rocking chairs $29.95 to $149.00. Round rock maple table and 6 chairs $559, Maple corner china cabinet $314, Maple buffet and hutch $448, Maple tea wagon $229, Duncan Phyfe drop leaf tables $149 to $239, Set of 4 dining chairs $99.00 to $219, 5 pc kitchen sets $59.00 to $129. 7 pc sets $95.00 to $159. Complete bedroom suites $219 to $659.95. Chest of drawers $39.95 to $149.00. Dressers $49.95 to $149. Nite tables $19.00 to $39.95. Cedar Chest $99.00. Single beds $39.95 to $139.00. Dimplex heater, $49.00. Hoover washer spin-dry $99. Use your Chargex or Master Charge.
PANDORA FURNITURE LTD.
New and Used Furniture
1050 Pandora Ave., 383-6319

AS NEW HIDE-A-BED, $200; COlonial davenport, $70; Davenport (armless), $50; Viking 2-door fridge, $188; Older fridge, $80; almost new Hoover washer-spin dryer, $85; Colonial tub style wing back swivel rocker, $100; Westinghoiuse portable dishwasher, $75; almost new queen size mattress and box spring, $100; 7' round bed complete with bedspread, $200; 12" B & W portable TV, $50; Philco console colout TV, $199.

TheTraders
388-6264 715 Finlayson
OPEN NIGHTLY 'TIL 9

KILSHAWS
1115 Fort St.
AUCTIONS
Friday at 7:00
Appraisals
for
Insurance and Sale
PURPOSES
384-6441

VICTORIA LAWNMOWER & MARINE
834 Johnson 2354 Beacon
386-8338 656-4012
Victoria Sidney

SPEEDQUEEN
WASHERS - DRYERS
Ranges, fridges, microwave oven, freezers, household furnishings.
MATTRESS SPECIALS
ACTIVE FURNITURE WAREHOUSE
556 David 382-8274
Downtown 843 Yates 382-8500

PS
"THE PLASTIC SHOP"
2105 DOUGLAS ST., 386-1477. ONE STOP SHOPPING FOR ALL PLASTIC PRODUCTS. Industrial Plastics.

VICTORIA'S LARGEST UPHOLSTERY FABRIC SHOWROOM. EVERYTHING YOU NEED TO RE-UPHOLSTER ANY FURNITURE IS IN STOCK. TOOLS AND ACCESSORIES FOR THE DO-IT-YOURSELF, OR WE OFFER A COMPLETE RE-UPHOLSTERY SERVICE. TILLICUM FURNITURE, 2612 SOOKE RD. NEAR JACKLIN, 478-0522.

WE HAVE LARGE ASSORTMENT of turn-of-the-century furniture, bedroom suites, dining room suites, stoves, and miscellaneous collectibles. Red Barn Antiques, 4596 West Saanich Road (Royal Oak).

Major Appliances and Carpet at contractor prices.
McDONALDS SUPPLY
370 Gorge Rd. E 386-6745

ELECTRIC MOHOGANY SHIP clock; 2 Blue Brocade wing chairs, as new; Bird cage and stand; 2 casserole with candles; '63 Ford Fairlane 500. 477-4873. Between 9 to 5 or after 5.

PARADE FLOAT
Deck 8'x20' plus 8'x8' extension, 3' apron for both. Volkswagen motor. Open to offers. Write to Saanich Fair, Saanichton, B.C.

35% OFF ALL LAMPS IN STOCK, no exceptions. Drive to Glen Lake and save at Tillicum Furniture, 2612 Sooke Rd. near Jacklin, 478-0522.

INTERCONNECT
Rents, Sells, Leases Telephone Answering Machines.
384-0511

REMNANT SALE
Upholstery fabric ends, $6 per yard. Assorted colors and patterns. Riga Upholstery. Now in Market Square, 383-7621.

GARAGE SALE — PAINTINGS, collectable, books, miscellaneous household, Sat. and Sun., 10 a.m. to 2 p.m. 943 Darwin.

9X12 TENT, $60; 3-SPEED BIKE, $30; Kodak instant camera, $50; Mazda trailer hitch, $12. 598-1359, after 6 p.m.

SEARS RIDING LAWNMOWER, $200; Sears posturpedic single bed, $200; McClary apartment stove, $100. Offers. 595-5679.

HALF PRICE SALE — CLOTHing, furniture, miscellaneous, May 9 to 21st, St. Vincent de Paul Store, 840 View Street, 382-3213.

LARGE KENMORE SPIN washer-dryer. Never been used, $175 or offers. 478-8451.

CB LIGHTS FOR SALE. 2 HIGH and 2 low beam. $65. Phone after 5. 479-9142.

1 BUSHNELL 506-L MICROSCOPE with graduated mechanical stage, phone 383-4779.

ONE WEEK SPECIAL, GRASS outdoor carpet; $4.95-$5.95 square yard. 386-0934.

STORE FIXTURE, WROUGHT iron umbrella, 8', 383-0931 after 6 p.m. 652-5572.

20 SQUARES CEDAR SHAKES, No. 1, $1,000. Old wood cook stove, $225. 478-8047.

FOR SALE, 1 QUEEN-SIZED BOX spring and mattress. Phone 388-4192.

OUTDOOR INCINERATOR BARrels, ready to use. Free delivery. $5.95. 383-1328.

EQUALIZING TRAILER HITCH 400 lb. with brake control, $45. 477-8066.

BLACK NAUGAHYDE CHESTERfield, chair and large recliner. $150. 656-4646.

SIMPLICITY SPIN DRYWasher. New condition. 479-5192.

18 KARAT EMERALD RING, size 7½, white gold, $150. 746-5863.

100 MISCELLANEOUS FOR SALE

BARGAIN ANNEX
USED
Lovely Ramada oak 54-inch panel bed with good quality Simmons mattress and box spring $109.95
Walnut finish table and 4 chairs 49.95
Large teak dining table 149.95
Small Wing Back sofa and chair, suitable for recovering 49.95

See our large selection of love seats, all colours sizes and prices, some even make into beds.

Steel slat springs for the beds at the cottage, all sizes, like new 12.95
Walnut finish older style buffet 59.95
Simmons Queen size hide-a-bed mattress, as new 49.95
Maple bunk beds with posture boards 84.95
54-inch walnut finish bookcase bed 29.95
Blue and green floral davens, top condition 79.95
3-pce. orange tweed curved sectional 199.95
Table lamps in white and brass 21.95

Trade-Ins Accepted
Come and Browse around
Used articles Purchased
FREE DELIVERY
A DIVISION OF STANDARD FURNITURE
753 VIEW ST.
382-5111

HEAVY-DUTY UTILITY TRAILer. 479-1770.

VIKING DRYER $80, FRIDGE $50 both in good condition, 478-9326.

LARGE WHITE 2-DOOR VIKING fridge. 24" Admiral stove. 477-0633.

BEAUTY SHOP EQUIPMENT for sale. Phone after 5, 537-5675.

103 MISCELLANEOUS WANTED

LUNDS
AUCTIONS
Tuesday — 7 p.m.
Friday — 1:30 p.m.
APPRAISALS
For All Purpose
386-3308

WE WANT YOUR GUN
RIFLE, SHOTGUN
OR HANDGUN
CASH FOR ALL MODELS
Robinson's

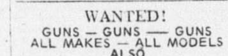

Since 1929
VANCOUVER ISLAND'S LARGEST GUN SELECTION
1307 BROAD 385-3429

WANTED!
GUNS — GUNS — GUNS
ALL MAKES — ALL MODELS
ALSO
Military Items — Surplus Ammo — Uniforms — Badges — Dress Daggers — Swords — Related Items.

INTERNATIONAL KNIVES
574 Yates St. 383-2422
(Across from the Post Office)

THE SALVATION ARMY Needs your re-usable clothing, furniture and household goods. "Help us to help others." Family Thrift Stores. Victoria, Sidney and Langford. For pickup — 386-3295.

WE NEED YOU!
Sidney has a new auction business, and we need your goods for auction! Call us now and we'll sell any item you have.
GIBSON'S AUCTION — 656-6992
Watch for our first auction, Sat., May 21st, 12 noon — Saanich Hall, Sidney.

10 FT. -12 FT. METAL FARM gate, smaller metal garden gate, also, heavy duty weed eater, and approx. 30 gal. fish tank, with stand, 658-8693.

LADIES' MEN'S, CHILDREN'S wear, housewares, small appliances, furniture, lamps, pictures, knick-knacks, etc. Close to New Shop 201 Menzie, 388-7254.

WASHERS AND DRYERS
Inglis, Kenmore and Whirlpool washers and dryers wanted, working or not. Ralph's Appliance Repairs, 479-7824 till 8 p.m.

ANY CONDITION
Hide-a-bed, stuffed chesterfield, chairs, bunk beds. 385-8385, 388-6275 pager 732.

I NEED OLD WOOD STOVE, OIL lamps, old jewellery, old woodworking tools, old tins, pans, relics and curios. 479-2684.

FIRM REQUIRES GOOD QUALIty used bond copier and soundproof mobile office partition. 9-5, 385-5621; after 5, 383-4082.

WANTED, TURNSTILE IN GOOD condition, phone days, 388-1855 or 388-6428.

WE BUY FURNITURE, HOUSEhold goods, pictures, tools, etc. Best cash prices, 386-0462 anytime.

WANTED — TEAK WARDROBE with combination shelves and full-length hanging space. 598-3891.

WANTED TO BUY: FURNITURE, household goods, tools, etc. 477-7864. Fair price paid.

CARR'S
NEW—USED FURNITURE
779 PANDORA 388-5202

WANTED OLD PAINTED OR varnished wooden furniture, any condition. 652-4327 after 5 p.m.

OLD CAR BATTERIES, RADIAtors, copper, brass, lead. 383-1328. 526 David.

IF YOU ARE MOVING AND have any furniture etc. please call 595-7567 or 383-8311.

WANTED: LEFT-HAND FRIDGE and 24" range. Days 383-6319 evenings. 592-6652.

WE BUY GOOD USED REfrigerators and ranges. Butler Brothers, 383-6911.

WANTED: AIR COMPRESSOR 2 h.p. single phase or similar, and miscellaneous air tools. 479-1122.

WANTED TO BUY: CARRIAGE trunks, enamel clocks, miniature clocks, 642-3086.

WANTED: OLD STYLE CLOTHing and accessories for Victorian Days. 393-0405.

WANTED: USED STUBBEN Siegfrid saddle, 17½", good condition. 479-2803.

LAWN BOWLS
Set 4¾ in. (No. 1) lawn bowls, good condition, call 477-7481.

103 MISCELLANEOUS WANTED

6 PLACE SETTINGS, COMMUNIty Silverplate Flatware, "Lady Hamilton" pattern. 477-7456.

KIRBY VACUUM, OLDER model wanted, in good condition, with tools. 598-3680.

WANTED: OLD FASHIONED clothing and accessories for Victoria Days, 383-0405.

WANTED: TWIN OR 2 SCUBA tanks and regulator, 383-2622.

WANTED: OLD CHILDREN'S marbles. Pre-1935. 595-7582.

SELL OLD BOOKS TO THE Haunted Bookshop. 382-1427.

FRIDGES AND FREEZERS bought. 598-7422 All-Temp.

ROTARY POWER MOWER, good running condition. 479-7653.

40" RANGE, TOP CONDITION. 388-9015.

WANTED: TIRE CHANGING MAchine, 7½" capacity. 479-1122.

USED RED BRICKS WANTED. 388-7273.

WANTED 12X12 RUG OR 9X11 rug. 388-7084.

WANTED: WEEDEATER, prefer Needle or similar. 478-6947.

109 MISCELLANOUS TO RENT

SAWYER SEWING CENTRE
RENT TO OWN — Domestic and Industrial sewing machines
840 FORT 388 6228
CLOSED MONDAYS

UPLANDS STUDIO
Room to rent, very bright, artist studio, completely separate, no live-in facilities, 598-1690.

WHY BUY AND MAKE A MISTAKE?
Telephone Answering Machine rentals at INTERCONNECT
384-0511

GARGE IN JAMES BAY, SUITable for car storage, 598-1173 between 6 and 7 p.m.

115 SWAPS

REVENUE PROPERTIES VARIable equities, and '71 Blazer 4-wheel drive, power steering and brakes, V-8 automatic, $3000. Trade for cabin cruiser, maximum $15,000. 658-5502.

SWAP FOR NEWER MID SIZED family car or wagon, 1973 Veg Hatchback and 19' Brandlmayer boat, no motor, both good shape, value $3500. 383-0431.

1972 26' SABRECRAFT, FULLY equipped, will take offers on $15,000. Will take small boat or real estate in trade. Phone 652-3237.

WILL TAKE A BOAT, TRUCK, camper or trailer as down payment on a new 1-bedroom waterfront condominium. $29,000. 642-5578.

WILL SELL OR TRADE TANDEM trailer, 11'6"x5'3," all steel, for pickup or van, in good condition. 383-7461.

GMC MOTORHOME, BUS CONversion. Propane furnace, stove, etc. Holding tank. Take trade? $5,500 or close offer. 656-6806.

TWO-DOOR, '73 DATSUN 510 — original owner, 32,000 miles, trade for mortgage or agreement. Phone 595-1919 days, or 477-9774 evenings.

1968 BUICK WILDCAT TRAILER pack, trade for small car. 592-9466.

116 COINS and STAMPS

BULK STAMPS 1-10 CATALOGUE Canadian U.S. definitives. Sheets 130 per cent face, 477-2773.

117 ARTS and ANTIQUES

SELLING OUT SALE, BEAUTIful antique pine kitchen sideboard reg. $399.95, now $249.95 ... mirrored back display serving sideboard, reg. $599.95, now. $299.95; marble top pine washstand, reg. $199.95, now $129.95. Pete's, open 7 days and nights, 786 Goldstream, 478-6000. 15 mins. from town and 10 from Woolco, financing now available, 90 days, same as cash, interest free or easy monthly payments, O.A.C.

SELLING OUT SALE, GOLDEN oak mirrored wardrobe, reg. $299.95, now $149.95; beautiful inlaid mahogany mirrored wardrobe, reg. $199.95, now $139.95; Pete's Place, open 7 days and nights, 786 Goldstream, 478-6000. 15 mins from town and 10 from Woolco, financing now available, 90 days, same as cash, interest free or easy monthly payments O.A.C.

OKOTOKS COLLECTOR CAR AUCTION (12 Mi. south Calgary) 60 plus cars, eg. 25 Chev, 26 Model T, 32 Rolls, 47 Monarch, 56 Bird, Nomad, Cont. Mk. II, 59 Facel-Vega, Brochure—Phone 403-938-4139.

ANTIQUES—COLLECTIBLES
Containers from Britain arriving monthly. Open 7 days a week — Sunday noon till 4. Pete's Furniture, 2350 Dorman Rd. (across Highway from Golf Course), Nanaimo. 758-3111.

BILL READ PRINTS
Set of three, whale, bear, salmon, $900. 112-539-2866, will deliver.

GENUINE ANTIQUES AND MIScellaneous items. Telephone 383-0802.

PROFESSIONAL FURNITURE refinishing and antique restoration at reasonable prices. 382-3410.

WANTED TO BUY: CARRIAGE trunks, enamel clocks, miniature clocks, 642-3086.

FURNITURE REPAIRED. ANtiques our specialty. 478-2539.

120 GARDEN SUPPLIES

Fairbridge Nurseries
DUNCAN
NOW, all new arranged layout. Your largest retail nursery on the Island is in Duncan.
SHRUBS EVERGREENS TREES
5 ACRES OF DISPLAY
You can't beat the prices and quality at your nursery, from $1.29 up. Save money, buy direct from grower. Potting soil, 20 lb. $1.19, 6-8-6 fertilizer, 50 lb. only $4.50. Over 20 formulas of fertilizer, liquid fish fertilizer 5-1-1, one gal. only $3.95. We have everything for your garden needs.
POTTERY
The most fantastic selection in Canada. Tropical house plants. Its a delight to browse through our 3 greenhouses. Enjoy the running fountains. King Louis couldn't have a bigger selection, from .59 cents up. So drive to Duncan this week and save lots of money.
FAIRBRIDGE Nurseries
Trans Canada Hwy. North
Opposite B.C. Forest Museum
Open Daily 10 a.m. - 6 p.m.

BORDEN MERCANTILE CO. LTD.
3961 Quadra
479-2084
PROMOTION OFFER
Mushroom boxes
Preplanted
Yield between 12-15 lbs.
Reg. price $10.00 per box
ONLY $8.95
While quantities last,
peat moss 5 cu. ' $5.29 ea.
Coarse peat 4 cu. ' $6.95 ea.
Bedding paints 69 per pkg.
Wide Selection
Open 8:00-5:30

HURRY, NOW WE ARE RUNning short of topsoil. The soil we have may only last another month. Anyone ordering before May 15 will be charged the old price of $9 a yard, or $65 per 7 yard load, after May 15 the price will go up by $1 per yard. A mixture of sand, manure and black topsoil. Minimum deliveries of 7 yards. Orders taken 7 days week. For prompt and courteous service phone 386-8272. Please phone a day or two ahead of your delivery date.

B.C. GREENHOUSE BUILDERS. Quality aluminum and glass greenhouses. Automatic vent openers, exhaust fans, etc. See our full-size greenhouse display at the Jaycee Fair. For free brochures, write 783 Hutchinson or phone 385-2841.

VANCOUVER ISLANDS 'LARGest stock of new John Deere lawn and garden equipment. Good reconditioned trade-ins usually in stock. J. Grieve Motors Ltd., 652-1642 days, 652-4192 evenings.

WILL HAUL TOP SOIL, ROAD gravel, fill sand, very reasonable. 479-6459.

1975 JOHN DEERE 16 H.P. ROTAry mower, tiller 132 Conard. 479-3548.

SELF PROPELLED JACOBEAN rotary mower going cheap. 652-1562.

GARDEN TRACTOR FORD 12-horse hydraulic, automatic with blade and mower. $1450. 479-2209.

120 GARDEN SUPPLIES

Fertilizer

COW MANURE FOR SALE, 652-2026 or 652-1743. No Sunday calls, please.

HORSE MANURE MIXED WITH sawdust, your truck, $5 and up, 652-2860.

OLD COW MANURE CLOSE TO town, you pick up bag $1.50, limited quantity. 479-5426.

AGED HORSE MANURE, $1 A bag, minimum five delivered. 479-6658 or 479-5016.

STRAIGHT OLD COW MANURE, 7 yards, $49; bag, $1.75. 595-0773.

HORSE MANURE $6 PER PICKup truck. 652-2737.

Plowing, Rotovating and Cultivating

DON'S TRACTOR SERVICE
477-3913
We rotovate, plow, cut grass and brush also, loading and hauling.

ED'S ROTOVATING, BRENTwood and Saanichton only. Reasonable, price approx. $15 big, $20 large, by hour. 652-1088, ask for Ed.

HAROLD'S ROTOTILLING
Powerful 20 h.p. machine, gardens, lawns, will enter 30" gate .Tall grass cut, quick service. 479-1337 or 479-4714.

DAVE'S LOW COST ROTOVATing high-powered machine, leave message and phone number, 479-4513.

GARDENS ROTOVATED. DIScount to Old Age Pensioners. Satisfaction Guaranteed. 479-3689.

ROTOVATING
Gardens and lawns, small or large jobs, reasonable. 658-5406.

ROTOVATING, EVENINGS AND weekends, $20 hour, $15 minimum. 382-5449.

HEAVY DUTY MACHINE WITH enter 23" gate, $20 average garden, call Murray 598-2165.

POWERFUL 16½-HORSEPOWER rototiller, big or small garden, average $12-$15. 598-6541.

KAYTER'S ROTOVATING SERvice, reasonable rates. 383-8269.

Seeds, Bulbs, Plants and Shrubs

Hanging baskets, geraniums, bedding plants.
LE COTEAU FARM
504 Walton Place,
off Oldfield Road
Very reasonable Prices

LARGE IRIS CLUMPS, $1.00. Flow. Gentiana (Alpine) and Azalea mollis, Delphineum, Bamboo and Evergreens. 5194 Sapphire Rd., Tel. 658-5402.

HOME NURSERY SELLING OUT, hundreds of Dahlias, perennials, shrubs, house plants, Cacti. Starting Monday all week. 1618 Richmond.

VICTORIA GLAD AND DAHLIA, annual plant sale, plants 50c each. 3265 Linwood. 10 a.m. - 4 p.m.

BEAUTIFUL GERANIUM plants, all colours. Special 75c each. 385-4029, 592-2688.

DAHLIA TUBERS, OVER 250 varities, also chrysanthemums, 384-9976.

BRIGHT, RED GERANIUMS now ready 60c and 80c each. 3401 Cook St. 384-3933.

BEDDING PLANTS, VEGETAbles, tomatoes, petunias, Lobelia 75c doz. 479-2473.

GERANIUMS 75C, $8 DOZ. 155 W. Burnside Road. 382-7015.

Topsoil, Rocks and Fill

SCREENED TOPSOIL WITH sand and manure $12 C.Y.
Minimum Delivery 6 C.Y.
Garden Sand $3 C.Y.
Plus Delivery
Sand — Fill
Road Gravel
Drain Rock
Crushed Rock
Bark Mulch — Fine ¾"-1½"
Bark Mulch — Coarse 1½"-3"
E. NIXON LTD.
Office 385-4431
Nights 479-1937
or 479-2995

NO. 1 RICH SCREEN BLACK loam, very clean, easy to spread, 7 yards $65, bag $2.00. Also good topsoil $30 to $40 for 7 yards. 595-8129.

TOP QUALITY SHREDDED TOPsoil, mixed with sand and manure, 10 to 14 yard loads, $8 per yard. Smaller amounts available. Peninsula Bulldozing. 479-1884.

NO. 1 and 2 TOPSOIL
$5.75-$9.50 per yard. 652-3951, 652-1658.
PICKUP ORDERS WELCOME

NO. 1 SCREEN TOPSOIL, MIXED with sand and manure 7 yards — $65, 14 yards—$120, Self-pickup $9—yard, P.J. Trucking, 478-3322.

ALL TYPES OF FILL WANTED. Prospect Lake Golf Course. 479-2688.

GRAVEL SUPPLIES, REASONable rates, free fill, delivery only. 478-2326, 478-2428.

FREE FILL AND BLASTED rock, hauling charges only. O.K. Trucking, 382-6136.

COLOURFUL BLASTED ROCK, you load and haul, $6 yard, 598-4371.

VIRGIN SOIL
Rich black shredded peat soil. Call A-1. 383-1532.

BROWN AND BLACK TOP SOIL mixed with sand, small and large orders. 658-5172 and 479-1582.

BLACK PEAT SOIL, BY SACK, pickup or delivery. 382-2843.

TOPSOIL $6 A YARD, 10 YARD minimum. 479-5079.

CLEAN FIELD SOIL, $8.50 PER yard delivered. 479-5088.

125 PETS and SUPPLIES

FOR SALE, BEAUTIFUL MALE chocolate point Siamese kitten 11 weeks old of purebred parents Great personality and has had distemper shots. After 5:30 p.m. 598-3429. His toys go with him. He eats well and is no trouble. Litter box trained, $55.

RARE — TONKINESE KITTENS, are a purebred Siamese Burmese cross. Their color brown with seal points. Have the best characteristics of both breeds and no faults. Just quiet, gentle and loveable. Phone 112-246-9537.

MINIATURE POODLES
Registered white puppies, champion sired, shots, dewormed, tattooed, good conformation and temperament; ready now. Phone 746-5805 Duncan.

BEARBERRY KENNELS, SALT Spring Island, Norwegian Elkhounds registered puppiets for sale. From champion Parents. Ready end May. 112-537-2377.

HEALTHY, FOUR, MALE PUPpies, 3 black, 1 apricot, mother toy poodle, father toy cocker-poo, $75, 4 weeks old, mother can't wean, 383-7769.

FOR SALE — 30 AND 80 GALLON aquarium both complete, under gravel and bizonic, some fish. Asking $275 for both or separate, after 4. 384-5217.

LOVELY YOUNG TORTOISEshell and white, long haired guinea pig from show stock, with cage and half sack of pellets, $4. 598-2197.

DEFENDER'S FRITZ EXCEPtional show quality Doberman Pinscher 4 months old, cropped, docked and shots. 286-6914. 2143 Park Rd., Campbell River.

DOBERMAN PINSCHER PUPpies, red and tan, born Good Friday; also Oster poodle clipper. 385-1748.

30 AND 15 GALLON FISH TANKS with stand, both set up, one with fish. $250, complete or best offer. 656-6957.

GREATER VICTORIA DOG OBEdience Training Club. Puppies taken from 3 to 6 months, at anytime. 592-7310.

REG. BRITTANY SPANIEL Pups. Sire No. 2 Brittany in U.S. Dam Top bitch on West Coast. Will hunt this fall. 534-2862.

2 MALE, 1 FEMALE SPRINGER Spaniel puppies. Liver and white. With or without papers. 478-2880.

PUREBRED UNREGISTERED German Shepherd puppies, black and silver mother. 382-3458.

POODLE PUPPIES PUREBRED no papers, $60. Phone after 6. 642-3467.

BEAUTIFUL 2-YEAR-OLD, male Pointer. C.K.C. Registered. $100. 598-3629.

YORKSHIRE TERRIER PUPpies, registered, $175. Evenings 385-0541.

FROM GOOD HUNTING STOCK, 5 month old Brittany Spaniel, female. 478-4339.

PUREBRED WHITE GERMAN shepherd pups. 753-2668, 753-5771 Nanaimo.

285 UP-ISLAND PROPERTIES

4.78 CHOICE WOODED ACRES on Telegraph Rd. 40 minutes from Victoria, beyond Mill Bay. Sloping land, no rocks, big firs, cedars, etc.; views. Power and phone available. $29,500. Also three other similar parcels, but will sell only one of the four. Phone 384-8898, or 388-9364.

PEARSON/JOHNSTONE & ASSOCIATES LTD
Parksville 248-3216 Qualicum 752-6964

"MAPLE BAY" — EXECUTIVE type home overlooking Maple Bay on secluded treed ½ acre. 3 bdrm. house features clever use of natural woods and lovely bay windows. Asking $84,900. Kay Wilson, Block Bros. Realty, Duncan, 746-4175 or 748-1801.

BY OWNER
25 miles from Victoria, Cobble Hill — 1450 sq. ft. rancher, ¾ acre landscaped lot, 3 bedrooms, w-w carpet, heatilator fireplace, 3 yrs. young. Reduced $59,900. Phone 743-2665.

SHAWNIGAN LAKE COUNTRY club, 80 x 115 lot, close to clubhouse. Water mains, perc tested. Swimming, boating, golf, tennis, etc. Asking $14,900. Call owner 656-2427.

290 FARMS FOR SALE AND WANTED

CHOICE LAND
14.44 acres in the Agricultural Land Reserve. 2 Residences, one owner occupied, the second rented. 2 irrigation ponds, 3 wells, various outbuildings. Approx. 2½ acres in strawberries (crop not included). View by appoint. ONLY. $225,000. Huntley Wright Office Les Adair-Williams
477-0897 477-1841 382-9950
BLOCK BROS. REALTY LTD.

293 GULF ISLAND PROPERTIES

NORTH PENDER ISLAND
Let spring take hold of you — See these specials — Enjoy these beautiful Islands — Country life a rarity.

SPECIAL BARGAIN PRICE
1. 6-room trailer and unfinished addition on large lot. Serviced. Only $14,000.
View lot — A splendid value, $7,500, other similar prices.
2. Homes moderately priced, $27,500-$83,500.
800 sq. ft. new home — under construction — quiet cul- de-sac, $36,300.
3. Acreage — some with homes, others $25,000 up.
4. View lots — $9,500 and up.
5. Inland lots, ½-acre and up, starting at $5,900.

SATURNA ISLAND
3 LOTS — WATERFRONT AND HIDEAWAYS
During the next few days take a day and see the "Bahamas of Canada" by calling Ted Dever, 629-3371 or 629-3434 collect.
MACAULAY NICOLS MAITLAND and CO. LTD.
1730 MARINE DRIVE

THETIS ISLAND PROPERTIES
1. Custom designed and built 3-bedroom Telegraph Harbour home on developed .65 acre lot. $75,000.
2. Deluxe 3-bedroom furnished A-frame on private 1 acre lot with 133 feet seafrontage on Foster Point. $130,000.
3. Exceptional mini-waterfront estate with 2100 sq. ft. residence situated on nearly 3 acres with 450 feet seafrontage. $175,000.
For brochures on the above properties contact H. W. Dickie Limited, 70 Government Street, Duncan, B.C. Phone 746-5171.
H. W. DICKIE LIMITED
70 Government Street
Duncan, B.C.
"We sell the Island"

WATERFRONT 2.94 ACRES
Lots of trees surrounding this lovely 2-bedroom vacation retreat or retirement home. Approximately 160' of waterfront. Separate guest cabin. Workshop and tool shed. Large living room with fireplace. Glass sliding doors to large sundeck overlooking ocean, and as an added bonus it is furnished and ready to move into. Priced very reasonably at $79,000. To view or obtain further particulars call J. Webber or B. Lawless, at 382-7276, T & C Realty.

N. PENDER ISLAND 11.74 ACRES
Home and business property 9.74 acres zoned R-2, and 2 acres zoned M-2 respectively. Home 9 years old 1280 sq. ft. 2 warehouses 42x42 ft. and 16x30 ft. Commercial road frontage. MLS 22599. Present offers on $89,500.00. MLS
DOUG MENZIES
388-6454 479-6256
REALSPAN PROPERTIES LTD.

WATERFRONT ON DESOLATION SOUND CORTES ISLAND
1—10 Acre—434 ft. on beach.
1—11½ acre—328 ft. on beach
Beautifully treed, terms available, close to Gov't dock, daily ferry service to Island.
Strathcona Realty, 339-2251
David Strachan, 339-3437

SALT SPRING ISLAND PARADISE WITH AN INCOME!
3-BR house with 4 cedar rental cabins on over 1½ acres of St. Mary's lakefront, close to ferry. Offers invited on $99,500 or any trades considered. RALPH LEVY 595-3284 CANADA TRUST OAK BAY 595-5131.

OWNER TRANSFERRED, forced to move. 1½-year-old home situated on ¾-acre of treed land. Overlooking Active Pass and Tsawwassen. 3 bedrooms, main floor 1200 sq. ft., en-suite in master bedroom, Arizona sandstone fireplace, large kitchen. Lower floor completed rumpus room, bar, fireplace and workshop. Must be seen. Many extras. Dream home on Salt Spring Island, B.C. $74,900. 537-9253.

WATERFRONT LOT
Thieves Bay — Breakwater protected (possible moorage) N. Pender. Lovely western outlook. Hydro, water, phone on 79' road frontage on Schooner Way. $235,000. Call
JOHN RUSSELL
477-0141 or 592-3248
The Permanent Trust Co.

SALT SPRING IS.
An opportunity to acquire property reasonably priced. Vendors have moved to England and are offering 40 treed, acres at $65,000. MLS 23763. Call:
DON HAMILTON
386-2911 478-3552
Homefinders, Wall & Redekop

HORNBY
Outstanding sea and valley views from this prime ½ acre building lot. Offered at only $6,900. MLS. GLENN NICHOLLS 598-7689 or 592-2431. Lansdowne Properties Ltd.

SATURNA SHIPWATCHERS' paradise. ⅞ acre, waterfront, treed, grassy, on bluff. Buyer must share with deer, songbirds, ferry, good road. Offers. Nanaimo 758-2135 evenings, or write Victoria Press Box 82.

2.3 ACRES, CLEARED, ARABLE land, fully serviced, in Ganges, on Salt Spring Island. $24,000. Write Box 893, Ponoka, Alberta, or phone 537-2618, Ganges.

HORNBY ISLAND, 10 ACRES, 2 acres cleared, $35,000. Owner 385-4692.

1 ACRE, SERVICED, SUNNY N. Pender Island, $7,900 terms. 980-8165.

DENMAN ISLAND, 10 ACRES, 330' waterfront, $33,000. Phone 386-0048.

THETIS ISLAND, FERTILE 15 acres, $39,850. 112-246-3455.

SELL IT FAST THROUGH CLASSIFIED
386-2121

Deaths and funerals

305 DEATHS and FUNERALS

CLARK—On may 6, 1977 in Victoria, B.C. Mrs. Olive I. Clark aged 80 years of James Bay Lodge. Survived by one brother Jasper H. Ings of Niagara Falls; one sister Mrs. J. Wilson of P.E.I.; two nieces Mrs. Walter Field of Winnipeg, and Miss Margo Wilson.
Funeral services will be held on Tuesday, May 10 at 1:30 p.m. in Hayward's Thomson and Irving Funeral Chapel, 1625 Quadra St. at Balmoral. Cremation.

DICK—In Victoria, as a result of a traffic accident, Mrs. Isabel Catherine Dick, aged 44 years, late of 840 Bay St. Mrs. Dick was born at Nootka, B.C., and had been a resident of Victoria for the last 10 years. Survived by her husband, August; nine sons, and three daughters; 22 grandchildren, and one sister.
Funeral service will be held Tuesday, May 10th, at 2 p.m. in CUNNINGHAM FUNERAL CHAPEL. Interment in Royal Oak Burial Park.

ELKINGTON — In Victoria on May 4 1977, Miss Mabel Blanche Elkington, aged 88 years, born in West Ham, England, of 3200 Linwood Court, formerly of Windsor, Ont. She leaves a brother, Mr. Alfred Thomas Elkington of Victoria; nieces and nephews.
Funeral services in the FAMILY CHAPEL of McCall Bros. on Monday, May 9 at 2:00 p.m. with the Rev. R. H. Dobson officiating. Interment at Hatley Memorial Gardens.

HANNA — Amy Muriel, on May 6, 1977 in her 85th year. Widow of Stirling Preston Hanna, survived by her son Michael, daughter-in-law, Jennifer, two grandsons, Christopher and Robert, two sisters, Mrs. H. E. Harris of Victoria, Mrs. H. A. Hunt of Cobble Hill, many nephews and nieces.
Funeral Service will be held Monday, May 9th at 11 a.m. in St. Paul's Anglican church, 1379 Esquimalt Road, Canon H. Greenhalgh officiating. Cremation. Flowers gratefully declined. Donations may be made to a charity your choice. Arrangements through the Memorial Society of B.C. and First Memorial Services Ltd.

MARSHALL — Suddenly in Victoria on May 4, 1977, Mrs. Joan Marshall aged 56 years of 504 Hallsor Drive, born in Bradford, Yorkshire, England and resident in Victoria since 1963. She is survived by her husband Dennis; daughter, Ruth Elizabeth and son Simon Nicholas Andrew, all at the residence; her sister, Mrs. J. (Doris) Keighley of Richmond, B.C. and 2 nephews, Ian and Peter Keighley. She was a member of the Victoria General Hospital Ladies Auxiliary and the Unity Chapter No. 84, O.E.S.
Funeral service in McCall Bros. FLORAL CHAPEL, Johson and Vancouver Streets, on Wednesday, May 11 at 2:15 p.m. with the Rev. H. Silvester officiating.

MITCHELL—In Royal Jubilee Hospital, Victoria on May 6, 1977, Mr. John Kerr Mitchell aged 76 years of 116 Pine Ave., Sparwood, B.C. He was predeceased by his wife Jeannie in September, 1976. He is survived by two daughters: Mrs. Earle (Jean) Tabor of Victoria; Mrs. John (Margaret) MacAuley of Kelowna, B.C.; one son William of Sparwood; five grandsons and one granddaughter, three great-grandsons and two great-granddaughters; his sister Mrs. Cathie Findlay of Sparwood; nieces and nephews. He was a member of the F.O.E. Aerie No. 1864 and R.A.O.B., U.M.W.A., and Senior Citizens in Sparwood.
Accompanied to Sparwood for service and interment. Flowers gratefully declined, friends so desiring may contribute to the Cancer Fund, 857 Caledonia Ave., Victoria B.C. Arrangements by McCall Bros. Funeral Directors.

MORRISON — In Victoria, B.C. on May 5, 1977, Mr. Charles Archibald Morrison, age 70 years. Born in Glace Bay, Nova Scotia and had been a resident of Victoria for the past 5 years, late residence, 2355 Richmond Road. He leaves his daughters, Kathy, Dorothy and Mary, 14 grandchildren. The late Mr. Morrison was a veteran of the Second World War.
Mass will be celebrated in Our Lady Queen of Peace Church, 849 Old Esquimalt Road on Monday May 9, 1977 at 10:00 a.m. Rev. Father M. J. McNamara celebrant. Interment in the Veterans' Cemetery. Arrangements by the Sands Mortuary Limited.
SANDS — VICTORIA

NATTRASS — Frederick at Ganges, Salt Spring Island on May 5th, 1977, age 87 years. Born in Nottingham, England, and a resident of Victoria for 65 years. Predeceased by his wife Mary (Molly), February 17th, 1977. He is survived by a son William, daughters: Mrs. John (Freda) Moran of Tsawwassen, B.C. and Mrs. Donald (Mavis) Emberley of Winnipeg, Man. 5 granchildren. Mr. Nattrass was a street car operator and inspector for B.C. Electric Railway Co. for 42 years. He was a member of the B.C. Hydro Superannuated Employees Assn.
Memorial Service, Sunday, May 8th at 2 p.m. in the Chapel of First Memorial Service Ltd. 4725 Falaise Dr. (Cremation.) Flowers are declined with thanks. Arrangements by the Memorial Society of B.C. and FIRST MEMORIAL SERVICES LTD.

ROPER — William John, at the Royal Jubilee Hospital, on May 5, 1977, born in Brixham, Devon, England and associated, for many years, with Messrs. Butterfield and Swire in China and had lived in Victoria since 1952. He leaves, at the residence, 161 Beach Drive, his loving wife Vanda; one daughter, Mrs. Elizabeth Sonley of Tofino, V.I., one brother and three sisters in England; numerous nieces and nephews. He was a long time member of the Victoria Horticultural Society and the Chrysanthemum Society.
Service in McCall Bros. Chapel, Johnson and Vancouver Sts. on Monday, May 9 at 1:00 p.m. (Flowers gratefully declined, any donations by friends, may be made to the charity of their choice.)

STANDISH — In Victoria on May 4, 1977, Nellie Caroline Standish, born in Ontario and a resident of Victoria for many years. Widow aged 84 years, of 314 Cook St., or Will Standish, she leaves 2 brothers, Bev Bertram and Harry Bertram and nephew, Derrall B. Glover of Hayward, California and nephew, Stanley Glover of Vancouver, B.C.; also nieces.
Funeral service in the FAMILY CHAPEL of McCall Bros. on Monday, May 9 at 10:30 a.m. with the Rev. E. M. Smiley officiating. (Flowers gratefully declined. Memorial, if desired, may be made to the Cancer Fund, 857 Caledonia Ave.)

308-A CARDS OF THANKS

I wish to express my deep appreciation to all my many friends, for their kindness and expressions of sympathy at the loss of my beloved wife Penny. Special thanks to my wonderful neighbors and the Reverend Father M. J. McNamara, Parish Pastor, of Our Lady Queen of Peace—Fred Beaver-Jones.

I would like to express my deep appreciation to all my friends, neighbors and relatives for their kindness and expressions of sympathy at the loss of my beloved husband, William John Maclennan. Special thanks to the Saanich Fire and Police Departments, Padre Roberts and McCall Bros. — Dorothy Maclennan.

309 IN MEMORIAM

THEY SHALL GROW NOT OLD AS WE WHO ARE LEFT GROW OLD, AGE SHALL NOT WEARY THEM, NOR THE YEAR'S CONDEMN, AT THE GOING DOWN OF THE SUN, AND IN THE MORNING, WE WILL REMEMBER THEM.
WITH GRATITUDE, SANDS

310 FUNERAL DIRECTORS

IFC INTERNATIONAL FLIGHT CARE
Specializing in forwarding to or from anywhere
WORLD WIDE FUNERAL INFORMATION SERVICE
call collect (604) 388-5155
or cable
"Mortuary Victoria"
A Division of Sands

310 FUNERAL DIRECTORS

McCall's
MONDAY
STANDISH, Mrs. Nellie
10:30 a.m.—FAMILY CHAPEL
ROPER, Mr. William
1:00 p.m.—FLORAL CHAPEL
ELKINGTON, Miss Mabel
2:00 p.m.—FAMILY CHAPEL
LONGPRE, Mrs. Edith
3:00 p.m.—FLORAL CHA EL
MARSHALL, Mrs. Joan
INQUEST
7:30 p.m.—FLORAL CHAPEL
WEDNESDAY
MARSHALL, Mrs. Joan
2:15 p.m.—FLORAL CHAPEL
TO BE ANNOUNCED
NAGEL, Mr. Karl
McCALL BROS.
Floral Funeral Chapels
385-4465

Sands
SEVEN CHAPELS SERVING VANCOUVER ISLAND
Sensible Prices
Dedicated Service
For Information In Victoria Phone 388-5155

MEMBER BY INVITATION
NSM NATIONAL SELECTED MORTICIANS
SINCE 1906
VICTORIA, 388-5155
SIDNEY, 656-2932
COLWOOD, 478-3821
NANAIMO, 753-2032
DUNCAN, 746-5212
LADYSMITH, 245-2331
Removal And Service Arrangement
Covering Vancouver Island
A Division of Sands

Hayward's (B.C. Funeral Co.)
Thomson & Irving
Funeral Chapels
1625 Quadra St.
386-3505

CUNNINGHAM FUNERAL CHAPEL
1155 FORT STREET
Phone 384-5512 or 384-8626
Offering dignified, moderate service for all. Geo. S. Cunningham, owner, manager.

FIRST MEMORIAL SERVICES
Serving the Public and Exclusive Undertakers for the Memorial Society of B.C. 658-5244.

311 MONUMENTALS

MORTIMER'S MONUMENTAL WORKS
New MODERN Location
709 KINGS RD. at Douglas
100 years of service to Vancouver Island and the Islands
383-6421

STEWART MONUMENTAL Works Ltd.
ESTABLISHED 1896
Memorial of Distinction
Marble fireplace and tabletops
1403 May St. 384-3452

312 FLORISTS

PRESERVING A FLOWER FOR sentimental reasons, weddings bouquets, corsages, etc.? Mrs. I. Nielsen, 595-0713.

313 MISCELLANEOUS

IN MEMORIAM DONATIONS
to be used exclusively for
CANCER RESEARCH
should be directed to
CANADIAN CANCER SOCIETY
857 Caledonia Ave., Victoria

SPELL IT OUT

a buyer is to by placing a When you low-cost Classified Ad in the newspaper, to sell, the easiest way to find You do that telling our have something readers what you have to sell. We'll help you today. Give us a call at 386-2121. spell it out

THROUGH CLASSIFIED

DEFENCE CONSTRUCTION (1951) LIMITED
Notice to Tenderers
PROJECT: Exterior Painting 46 Buildings (Work Point), CFB Esquimalt, B.C. File: ES 760 10.
Tender closing date for the above referenced has been extended from 3:00 p.m. Eastern Daylight Time, Wednesday, May 11, 1977 to 3:00 p.m. Eastern Daylight Time, Thursday, May 19, 1977.
W. J. Mulock, Secretary,
Defence Construction (1951) Limited,
225 Metcalfe Street,
OTTAWA, Ontario.
K1A 0K3.

IN THE SUPREME COURT OF BRITISH COLUMBIA
BETWEEN:
DOROTHY LORRAINE TAYLOR PETITIONER
AND:
JOSEPH HERBERT TAYLOR RESPONDENT
NOTICE OF DIVORCE ACTION
TO: JOSEPH HERBERT TAYLOR
Your Wife, DOROTHY LORRAINE TAYLOR, has filed a Petition, numbered 5909-00649, in the District Registry, Supreme Court of British Columbia, at Duncan, British Columbia, asking for a Divorce. Your whereabouts being unknown, the Court ordered service of the Petition on you by posting of this Notice. The grounds alleged for Divorce are stated in the Petition. If you wish to Defend or Counterclaim, the steps you must take and the time within which you must take them are set out in the Notice endorsed on the Petition. A copy of the Petition, with Notice, will be mailed to you on request addressed to the District Registrar, Supreme Court, Law Courts, 238 Government Street, Duncan, B.C. V9L 1A5.
If you do not file an Answer in the said District Registry and take the other steps set out in the Notice endorsed on the Petition within twenty (20) days of the posting of this Notice, then you will not be entitled to further Notice and fifteen (15) days thereafter, the Petitioner may proceed and the relief claimed may be given in your absence.
L. A. PELLETT,
DEPUTY DISTRICT REGISTRAR.

KILSHAWS
1115 FORT ST.
AUCTION
ESTATE & CONSIGNED
FINE FURNISHINGS
FRIDAY, 7 P.M.
Round Oak Table and Chairs
Fine Bedroom Suites
Attractive Dining Suites
Chesterfield Stes. & Lounges
RUGS
APPLIANCES
COALPORT & LIMOGES CHINA
Sheffield (Teles)
Candlesticks
Antique frames
Paisley Shawl
Coral necklace etc.
KILSHAWS AUCTIONEERS LTD.
384-6441
For Your Sale or Cash Guaranteed appraisal
Call Kilshaws

LUNDS
926 FORT ST.
FURNISHINGS
REMOVED FROM STORAGE INCLUDING ANTIQUE PIECES
By AUCTION
TUES. 7 P.M.
Also including Small ESTATES FOR THE OFFICIAL ADMINISTRATOR
GEO. MAHOG. BUREAU
INLAID MAHOG. SIDEBOARD
GEO. & VICTORIAN CHAIRS
"QUASAR" & OTHER COLOUR TV SETS
SET OF EIGHT
OAK DINING CHAIRS
CHESTERFIELDS-LOVE
SEAT-RECLINERS
CORNER CHINA CABINET
BRASS-COPPER
CHINA-GLASS
Expensive
OFFICE FURNITURE
CHAIRS-DESKS ETC.
DINETTE SUITES
BEDROOM FURNISHINGS
TWIN BEDS ETC.
RUSSIAN RIFLES
COLOURED APPLIANCES
WASHERS-DRYERS
REFRIGERATORS-RANGES
CHEST DEEPFREEZE
4-DR. FILING CABINET
DRUM & STAND
BICYCLE EXERCISER
ANTIQUE JEWELRY
CANADIAN & BRITISH COINS
FOR THE OFFICIAL ADMINISTRATOR
LUNDS AUCTIONEERS & APPRAISERS PHONE 386-3308

Advertising brings product information to you
CANADIAN ADVERTISING ADVISORY BOARD

NOTICE TO CREDITORS AND OTHERS
FRANCES DOUGLAS McCOLL, DECEASED
NOTICE is hereby given that creditors and others having claims against the estate of Frances Douglas McColl, deceased, formerly of 2717 Grosvenor Road, Victoria, B.C., are hereby required to send them to the undersigned solicitor for the Executor at 307 Sayward Building, 1207 Douglas Street, Victoria, B.C., before the 31st day of May, A.D. 1977, after which date the executors will distribute the said estate among the parties entitled thereto, having regard only to the claims of which they then have notice.
E. JORRE de ST. JORRE.
Solicitor.

NOTICE
DAVID JOHN LAWRENCE ANDERSON, formerly of 10796 Deep Cove road, R.R. No. 1, Sidney, B.C., deceased, who died at Victoria, on 8th April, 1977.
Creditors and others having claims against the estate of the said deceased are required to send them to the Executors before 30th June, 1977, after which date the Executors will distribute the said estate among the parties entitled thereto, having regard only to claims of which they then have notice.
WILLIAM LINDSAY ANDERSON
WILLIAM GRANT LAWRENCE ANDERSON
BRUCE DAVID MONTGOMERY ANDERSON
BARBARA JO ANDERSON
Executors,
P.O. Box 1022,
Victoria, B.C.
V8W 2S6
By their solicitor:
R. W. Chard

OFFERS FOR BOOKMOBILE
OFFERS: Plainly marked on the envelope "Offer on P.T. No. 13" will be received by the undersigned up to 3:00 p.m., May 20, 1977, for the following bookmobile which may or may not be complete, and located "as is and where is" at the Ministry of Recreation and Conservation Yard, Parks Branch, 2930 Trans-Canada Highway (near Goldstream), Victoria, B.C.
1964 International Bookmobile
Chassis Model 1600
Serial No. CW42512F8
Body built by Collins Manufacturing
Engine — 304 C.I.D. V/8
Transmission 4-speed standard
Wheelbase 187 inches
G.V.W. 18,000 lbs.
Ref. No. ST 111
To view contact Mr. D. Carruthers, Parks Branch, Ministry of Recreation and Conservation, telephone 478-8341 between the hours of 8:00 a.m. and 3:30 p.m. Monday through Friday.
Offers must be accompanied by a **certified** cheque or money order made payable to the Minister of Finance for 10% of the bid. If the successful bidder subsequently withdraws his offer, the 10% payment shall be liable to forfeiture.
The highest or any offer will not necessarily be accepted, but the bearer of a successful bid will be required to pay the S.S. Tax.
A. W. Charlton, CHAIRMAN
Purchasing Commission,
Parliament Buildings,
Victoria, B.C.
AD. No. 13, 1977/78
3rd May, 1977

SHERIFF'S SALE OF LAND
LOT 10 SECTION 10
MAYNE ISLAND, B.C.
In the matter of the Execution Act, R.S.B.C. 1960 Chapter 135, and in the matter of the Land Registry Act, R.S.B.C. 1960 Chapter 208 and amending Acts, and in the matter of the Judgment recovered in the Supreme Court of British Columbia by Canadian Imperial Bank of Commerce as Plaintiff (Judgment Creditor), against Lila Y. Chen as Defendant (Judgment Debtor).
Take notice that under and by virtue of an Order issued out of the Supreme Court of British Columbia, Vancouver Registry, made by the Honourable Mr. Justice Meredith, dated on the 23rd day of February, 1977, in the above action, there will be offered for sale by public auction at the Victoria Law Courts, Room 1, 850 Burdett Avenue, on the 18th day of May, 1977, at the hour of 3:00 o'clock in the afternoon, the following property, namely all right, title and interests of the Judgment Debtor, Lila Y. Chen, in those lands and premises known and described as:
Gulf Island Assessment District and Campbell-Bennett Bay Improvement District
Lot Ten (10)
Section Ten (10)
Mayne Island
Cowichan District
Plan 15027
MAIN CONDITIONS OF SALE:
1. All right, title and interest in the property will be offered for sale.
2. The highest bidder shall be declared the purchaser and shall pay to the Sheriff forthwith a deposit of 10% of the sale price and the remainder of such sale price forthwith upon confirmation and approval of the sale.
3. Taxes and adjustments to be made as of the date of sale.
4. Additional conditions will be read at the sale.
5. The purchaser or highest bidder will be required to sign an agreement of sale at the time of the sale.
REGISTERED OWNER:
Lila Y. Chen
REGISTERED CHARGES:
Judgment dated the twenty-ninth day of December, 1976, in favour of Canadian Imperial Bank of Commerce 14,006.66
Judgment dated the twenty-ninth day of December, 1976, in favour of Canadian Imperial Bank of Commerce 37,030.51.
For furhter particulars, apply to the office of the undersigned.
W. A. Lee — Sheriff
Vancouver Island
Region One
Victoria Law Courts
Victoria, B.C.
Dated in Victoria, Province of British Columbia, this 26th day of April, 1977.

When You're Looking For A New Set Of Wheels

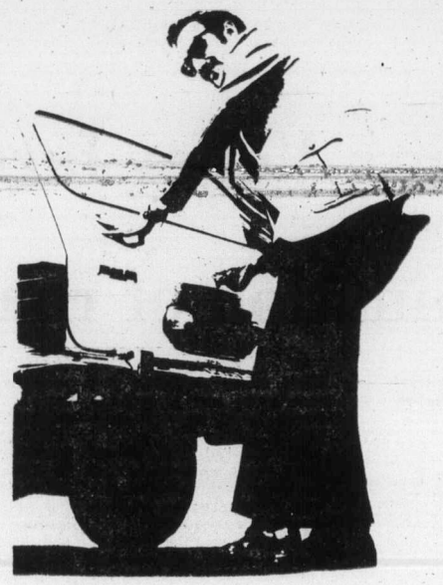

Look First To The Classified Pages of The Daily Colonist and the Victoria Times
CLASSIFIED ADVERTISING
386-2121
Mon.-Fri., 8 a.m.-6 p.m.
Saturday, 8 a.m.-5:30 p.m.

Itch for science? Fair days ahead

By PAUL DE GROOT
Colonist Reporter

It doesn't take much to get a scientific mind working. In the case of Derek Wilkinson, 15, a Grade 10 student at Glenlyon School, a handful of sand thrown in the air was sufficient.

For Chris Hemphill, a schoolmate of Derek's, a few hours spent watching waves work their slow but steady changes on a shoreline prompted an inquiry into wave action and how it can be controlled.

Both boys are entered in the Canada-wide Science Fair which will take place at the University of Victoria May 15 to 22. Along with three other Victorians they will compete against high school students from all across Canada for a lengthy list of awards.

Derek observed, when throwing the handful of sand, that the heavier particles hit the ground first, and that lighter particles remained in the air much longer.

Galileo postulated at the dawn of modern scientific inquiry, that size and weight had nothing to do with the speed with which two iron balls of different sizes fell through the air when dropped from a balcony of the Leaning Tower of Pisa.

He demonstrated the force of gravity in doing so. What prevents us from demonstrating the force of gravity with a feather and an iron ball, however, is wind resistance. In a vacuum, a feather and an iron ball would fall at the same speed. In the atmosphere they do not.

Derek Wilkinson set out to examine this phenomenon more closely, using balls of varying size and weight falling through several different mediums.

The balls were made of both Teflon, a plastic-like material known for its slippery surface, and steel. The mediums were water, glycerin, corn oil and shampoo.

HE WATCHED the small balls (which began life as bearings) fall 75 centimeters down a glass tube, and timed them as they passed two checkpoints.

Plotting the results on a graph, he derived mathemathical formulas to describe the results, which ranged from less than half a second for a large steel ball falling through water, to 25 minutes for a small Teflon ball oozing slowly through cold shampoo.

The formulas basically describe the viscosity of the liquids involved, but the results also showed that the density and size of an object are important in determining its speed through liquids.

The practical applications of this knowledge range from garbage disposal to pipelines. In the former case, miscalculations about how quickly garbage dropped from scows would sink to the bottom of the Atlantic resulted in debris being carried further than anticipated, wiping out one of the world's richest eel-spawning grounds.

THE "THICKNESS" or "stickiness" viscosity of liquids flowing through pipelines determines how much of a liquid can pass through a pipe in a given time, how large the pipe should be and how strongly it must be pumped.

Chris Hemphill's experiment is a study of different shapes of seawalls and groynes and the impact they have on adjacent beaches.

In a box with a grid laid out on the bottom, he puts sand and water, and then watches what happens to the sand as he creates waves or currents.

Seawalls, designed to stop erosion of shorelines against which waves are crashing directly, come in a variety of shapes. One very important engineering detail appears to be that the bottom of the seawall should be embedded deeply in the sand. If waves ever begin to work on the sand beneath the "toe" of the seawall they can quickly undermine it, as has happened in the Victoria area.

THE BEST SHAPE says Chris appears to be a concave seawall which will curve waves back on themselves as they hit against it. In addition to most effectively stabilizing the beach, this type of seawall permits the least amount of water to spill over the top where it can damage property.

Groynes are "fingers" of rock, concrete or wood which reach out on a beach where strong currents tend to scour the sand away. Chris experimented with several designs, and came to the conclusion that a low, permeable groyne is the best for creating or maintaining a nice sandy beach under such conditions.

A solid groyne tends to direct the sand-laden current away from the beach, and it deposits sand on an offshore bar. A low groyne made of wood or posts, on the other hand, slows the current without altering its direction, and maintains the beach in a fairly stable condition.

Such groyne are used extensively in Britain, Chris said, where they have been effective in reducing wave action which sweeps sand off the beaches.

—Colonist photo by Alex Barta

SMALL BALL plummets to the bottom in Derek Wilkinson's viscosity experiment.

Mountbatten

Soldiers playing host to chief

Lord Louis Mountbatten and his daughter, Lady Patricia Brabourne, colonel-in-chief of the Princess Patricia's Canadian Light Infantry, will be in Victoria next week for three days.

Lady Brabourne, goddaughter of the late Lady Patricia Ramsay, colonel-in-chief of the regiment from its formation in 1914 until her death three years ago, is coming to Canada to present colors to the regiment's 1st Battalion in Calgary.

Mountbatten and his daughter will stay at Government House Tuesday and Wednesday and will visit Pearson College, of which Mountbatten is a patron.

Lady Brabourne will inspect a 100-man honor guard (with colors on parade) on arriving at Pat Bay Airport at 4:20 p.m. Tuesday.

She will attend a battalion parade Wednesday afternoon at Work Point Barracks and will present the "Mary Otter" Red Cross trophy for first aid to a team from the 3rd Battalion.

Lady Brabourne will also present Canadian Forces decorations to servicemen at Esquimalt.

Mountbatten and his daughter will attend a reception at the base and an informal supper in the officer's mess.

On Thursday, Mountbatten will tour Royal Roads Military College at Colwood and address officers and cadets.

Comox Valley farmer predicts elimination of roadside stands

By BILL SMITH
Colonist Reporter

Elimination of roadside stands is predicted by a Comox Valley farmer if new regulations being considered by the B.C. Coast Vegetable Marketing Board are not amended.

Dan Woodrow of the Courtenay Farmers Market said Saturday that the proposed regulations represent a "marketing board sell-out to the large supermarkets."

He said the board "is trying to bring in the new regulations to squeeze out the farmer."

However, Larry Jorgenson, the board's secretary-manager, said in an interview from Richmond that contrary to Woodrow's belief "there has been no intervention by chain stores regarding produce being sold at roadside stands or in farmers' markets."

He admitted that discussions about changes to the legislation were being considered, "but they are only in the preliminary stages."

Jorgenson said the proposed changes would give control over roadside stands, "to ensure a better product for the consumer.

"We've had many complaints about diseased products and products sold that were not graded," he said.

Woodrow said he had a visit recently from a board representative who, he said, told him that considerable pressure was being put on the board by a local chain store "because we're bringing our products straight from the farm and selling them at the market."

The problem, he said, had arisen because of a situation in Richmond where farmers set up what amounted to retail outlets and were transporting their farm products and those from other farmers from other parts of the province to be sold at roadside stands.

"Marketing boards are determined to eliminate this practice; they also want to eliminate farmers' markets," Woodrow claimed.

He said the proposed regulations would prohibit a roadside stand operator from buying from a wholesaler, either one handling import products or a local one like the Island Vegetable Co-op in Courtenay.

The regulations would also eliminate peddlers — people buying from local farmers and transporting the goods elsewhere for sale, he said.

"It's absolutely ludicrous that a grower should be restricted from selling his produce," he said. "The only people to suffer from such regulations would be the consumer."

Woodrow said the proposed regulations were primarily to protect the wholesaler and supermarkets from "mickey-mouse or serious roadside stand operators."

Should the regulations be applied, Woodrow said he would be restricted ffrom bringing his produce in from the farm or buying goods from other area farmers. "I'd have to go through a wholesaler."

Maple Bay plan near completion

NORTH COWICHAN — Residents in this municipality hampered by construction delays in the completion of the Maple Bay Road improvement program were breathing a little easier this week as they saw the project near an end.

The public works committee chairman, Tom Burge, told the Colonist Friday that the paving was moving along quickly now and he expected the major part of the job would be completed in the next few days.

"It shouldn't be too long now as far as the roadway. The paving of the driveway entrances will be the last work done," he said.

Last December, in conjunction with the installation of sewer and water lines to the 1250 lot Kingsview Properties subdivision, the municipality of North Cowichan council decided to upgrade a two-mile stretch of Maple Bay Road.

The job was progressing as scheduled until mid-February, when the subdivision developers halted work on the installation of services, after a dispute arose between themselves and the municipality.

Completion of the road work and paving was held up for sometime while this was being resolved.

Curtis speech for chamber

Municipal Affairs Minister Hugh Curtis will give the main address at the three-day B.C. Chamber of Commerce convention in Victoria May 28, 29 and 30.

He will speak at a noon luncheon at the Empress Hotel on the opening days' program. Guest speaker at Sunday's banquet is Pacific Western Airlines president Rhys Eaton. Delegates will attend the annual Sooke Day celebrations on the final evening.

Boats visible to 12½ miles

Strobe lights way to marine safety

By NANCY BROWN
Colonist Reporter

A strobe light for boats, visible up to 12½ miles away, is being marketed by a Sidney company.

"It's really an attempt to bring the marine industry into the 20th Century," James Buchanan, international marketing manager of World Ocean Systems Ltd., said in an interview.

The high-intensity electronic light has been in use by aircraft for the last 15 years, but up to this time has not been adapted for use in the marine industry.

The marine version was developed by Jeff Johns of Galiano Island, president of World Ocean Systems and a long-time aircraft pilot.

Mounted high over the bridge of a vessel, the light would be visible to other traffic for miles around, Buchanan said, but would not interfere with the night vision of crew members.

It would provide added safety for vessels fitted with the light, because it would be visible in all types of weather when other lights were ineffective.

The light attracts immediate attention because of its brightness and apparent movement.

Buchanan said the light is especially useful in crowded harbors, because it cannot be mistaken for or merge into background lights such as normal harbor lights, street or apartment lights or neon signs.

"This light provides an indication of a ship's presence at a greater visual range especially in bad weather, than is normally the case," he said.

The light was tested for 14 continuous months on the B.C. Ferry Queen of Vancouver, and is currently being used by the Kahloki between Nanaimo and Galiano.

Buchanan said the light is to be fitted to other B.C. Ferries when they are refitted.

He has just returned from a selling trip to England, where he found a great deal of interest in its possible use as a beacon on oil rigs.

There are 150 oil rigs operating in fairly close quarters in the North Sea, where they are allocated only a few radio frequencies.

The rigs are supplied usually on a daily basis by helicopters which have difficulty identifying specific rigs. There have been instances, particularly in bad weather, of a supply helicopter landing on the wrong vessel.

The new light can be coded to identify specific rigs, Buchanan said, and can be controlled by a helicopter using a radio tone signal to activate it.

While in England, Buchanan also demonstrated the light for representatives of the Inter-Governmental Consultative Organization, which sets marine safety regulations for 29 nations.

The British defence ministry and Port of London authorities also showed interest.

The light, Buchanan said, conforms with navigational regulations, and operates in conjunction with normal navigation lights.

"We would not expect the light to be left on at all times," he said. "We would expect the master of a vessel to activate it only when he wanted to be more visible because of fog, or crowded conditions."

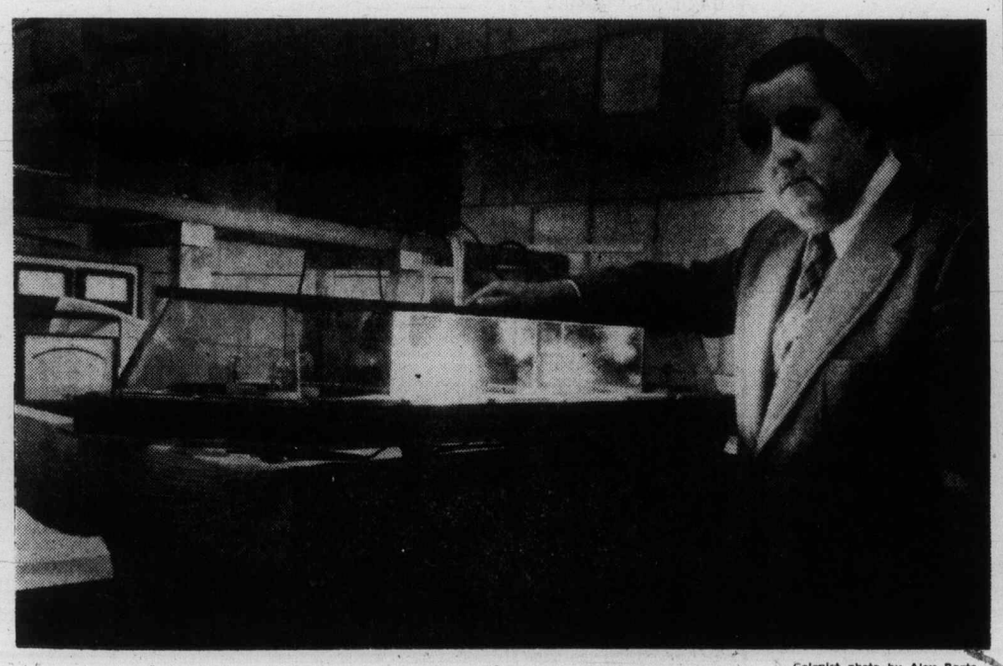

—Colonist photo by Alex Barta

Johns demonstrates strobe light

WAREHOUSE FOOD STORES
3475 QUADRA ST.
BURNSIDE PLAZA
47 SONGHEES RD.
877 GOLDSTREAM, LANGFORD
Quadra, Langford and Burnside Stores
Open Sun., 10 a.m. to 6 p.m.
WHILE STOCK LASTS
Prices Effective Sunday Monday Tuesday
OPEN DAILY 'TIL 9 SAT. 'TIL 6
We Reserve the Right to Limit Quantities.
WAREHOUSE FOODS
TOMATOES VINE-RIPENED BEEFSTEAK U.S. Grown Can. No. 1 3 Lbs. 1.00
GRAPEFRUIT Texas, Pink or white. 10 For 1.00
CARROTS U.S. grown, Can. No. 1 3 LBS. 49¢
FRESH GROUND BEEF Reg., 100% BEEF LB. 59¢
ROUND STEAK Boneless Grade A, Grain fed. LB. 1.59
SHORT RIBS OF BEEF Lean, Grade A, Grain fed. LB. 59¢
BABY BEEF LIVER Sliced, de-veined LB. 49¢
Ready to Eat HAMS ¾ skinned, shank or whole half. LB. 89¢
FLUFFO Pure Shortening 3-LB. TIN 1.69
PERFEX BLEACH 128-Oz. 99¢
DAD'S COOKIES Variety Pack, 28-Oz. Bag 1.49

The Islander

Daily Colonist Magazine

Victoria, B.C., Sunday, May 8, 1977

Sailboats and sports fish boats mingle in Oak Bay waters, photographed from Cattle Point boat ramp. — Photo by Alec Merriman

IN THIS ISSUE

Grand Old Princess — By Capt. W. D. Halkett — Page 2

Hams of Sealand — By Betty Funke — Pages 4 and 5

Return to the Trail — By R. Bruce Scott — Pages 12 and 13

Several weeks ago, The Daily Colonist published a feature on the Princess Mary Restaurant Vessel on the occasion of her 25th anniversary as a restaurant. That article served to bring back to me many memories of the former Canadian Pacific B.C. Coast Service Ss. Princess Mary, the vessel that played a large part in the life of a young fellow serving as a seaman and acquiring sea time necessary prior to attending navigation school and taking the examination for a Mate's Certificate.

Grand Old Princess

When I served aboard Princess Mary in the late 1930s and early 1940s she was permanently on the Gulf Islands, Powell River, Comox route, after a long successful career on other Canadian Pacific coast runs.

By Capt. H. D. Halkett

Through the years, I have dined upon occasion aboard the land bound Princess Mary — or what remains of the ship that was — and she being the popular dining place she is, I have wondered as I looked about familiar surroundings, how many patrons wonder about the origin of the vessel and her life story.

Princess Mary's life story began in 1910 when the Canadian Pacific, with their rapidly expanding B.C. Coast fleet, decided to order another vessel. The order for The Mary, as she was destined to become affectionately known on this coast, was given to the shipbuilding yard of Bow, McLachlan and Company of Paisley, Scotland.

The construction order was placed early in the year and her hull was launched on Sept. 21 — a steel hull, 210 feet in length of 1697 tons gross. Two triple expansion steam reciprocating engines were fitted, capable of giving her a service speed of 14 knots, with coal-fired boilers.

At her launching Princess Mary was christened by Mrs. Pritchard, daughter of Arthur Piers the manager of Canadian Pacific Steamships. When finally outfitted, the Mary had 59 first class cabins with 118 berths. After outfitting and her sea trials completed she was accepted by Canadian Pacific and sailed from Greenock, on the Clyde River, on Nov. 22, 1910, bound for Victoria, a long voyage for a small ship.

★ ★ ★

In those days there was no Panama Canal, so the voyage was to take her through the Straits of Magellan, just north of Cape Horn at the southern extremity of South America. As it was now winter in the North Atlantic, the Mary encountered wild weather, especially in the Bay of Biscay where she shipped much water and it was necessary to rig staysails to help her esther the seas. She called at Madeira to take on fresh water and, at the time, cholera was raging there with the result that when the ship later put in to St. Vincent and, later, Muntevideo for supplies and fuel she was quarantined.

However, despite weather and quarantine problems, the Mary finally passed through the Straits of Magellan and in to the Pacific Ocean. She made good progress but encountered, once again, extremely heavy weather north of San Francisco before she made Cape Flattery and the final run down Juan de Fuca Strait to Victoria, that was to be her home. It was quite a voyage when one considers that in those times there was no gyro compass, only magnetic. No radar. No electronic Loran for finding position at sea. She arrived in Victoria on Feb. 15, 1911, after a voyage of 85 days.

After post-voyage refit, the Mary went in to service on this coast; firstly on the Victoria, Nanaimo, Comox run and, later, on the northern B.C. and Alaska runs The Mary, which appeared as a little ship underneath a mammoth funnel, necessary for furnace draught, did well on any run to which she was assigned, including the rugged west coast of Vancouver Island run.

★ ★ ★

In January of 1914 the Mary underwent a "change of life" in that B.C. Marine Railway of Esquimalt received a contract to cut the ship in two and add a forty-foot section to her amidships. Thus she became the first "stretch" ship on the B.C. coast, although in recent years it has been a common practice to "stretch" ships of the B.C. Ferries fleet.

At the same time that the Mary was stretched B.C. Marine Railway converted her from coal to oil burning and she entered upon a new phase of her life. Her first work after her conversion was the transporting of troops, on their way to the First World War, from Victoria to the mainland.

In October, 1918, the Princess Sophia was lost in Alaskan waters with tragic loss of life and Princess Mary served as her replacement on the Alaska route.

In 1932, the now aging Princess Mary, was placed permanently on the Gulf Island route and it was during this period that I, serving as seaman, came to know her and her arduous run so well.

It was a hard working run from crew point of view. The only relaxation from a week of hard Gulf Island work came on Monday nights when the Mary berthed overnight after arriving about 8. Crew members who lived in Victoria went home, while others, with homes elsewhere went to the movies or otherwise "did their thing" in the quiet Victoria of those days.

Bright and early Tuesday morning the first task of the seamen was to run barrows of coal aboard to replenish the galley coal bunker. During her service afloat, the Mary's galley was never converted from coal to oil or electricity. While this work and the washing down of the ship took place, longshoremen loaded cargo.

At 10:30 a.m. the Mary was off on another week of activity. The first calls were at the James Island village wharf, then the CIL wharf on the other side of the island. From there, over to Sidney and then on to Port Washington on Pender Island, Hope Bay on the opposite side of Pender Island, Saturna Island, Bedwell Harbor on South Pender Island then to Ganges Harbor on Salt Spring Island where the largest parcels of cargo, on and off ship, were handled. From Ganges the ship proceeded to Miners Bay on Mayne Island and Sturdies Bay on Galiano Island.

The Mary then started her run up to Vancouver and the seamen had a respite from running up and down slips with hand trucks of freight, or slinging cargo in and out of the hold. The state of the tide had a bearing upon whether cargo would be handled via the side ports by hand truck or by slinging it ashore and aboard with the cargo winches.

After arrival in Vancouver about 7 p.m., longshoremen boarded to discharge the inbound cargo from the islands and to load the ship for Powell River, Blubber Bay on Texada Island, Hornby Island, Denman Island, Union Bay (government dock and coal dock) and Comox.

★ ★ ★

By 11 p.m. the Mary would be discharged, loaded and at 11:15 she sailed for the overnight passage to Powell River. After casting off mooring lines, the seamen would go to their bunks for sleep, knowing that they would be called at 6 a.m. to handle lines at the 6:30 landing in Powell River, followed by the discharging of cargo and the loading of way-freight for the upper Gulf Islands prior to the 8:30 a.m. sailing for Blubber Bay and the ports previously mentioned.

Most of the cargo was merchandise for local stores at Powell River and adjacent communities and on the islands. Often there was steel and heavy equipment to be discharged at the Union Bay coal dock. The day was spent handling the cargo at the frequent calls until return to Powell River in the early evening. Then came the loading of a consignment of huge rolls of newsprint from the Powell River mill. Some was slung in to the hold and some hand trucked aboard through the side ports. It was no mean task for young fellows — and some not so young — balancing rolls of newsprint on the hand trucks.

If one was dropped it would go out of shape, or split, and have to be taken ashore again and the seaman culprit would receive the rough edge of the tongue of the deck officer in charge of loading; usually the Third Officer.

At 11:15 p.m. the Mary would sail from Powell River with many passengers, a load of newsprint, general cargo, a few cars. She steamed overnight to Vancouver where she would arrive at 6:30 a.m. and longshoremen would commence the work of unloading her cargo and loading the cargo outbound for the lower Gulf Islands and, at 9:30 a.m. she was off again for the islands, Mayne, Galiano, the Penders, Saturna and Salt Spring. She would return to Vancouver in the early evening and the loading process for Powell River and the northern Gulf Islands would start again. So it went, a daily routine of intense activity and long hours.

★ ★ ★

In those days the Gulf Islands exported many commodities to the mainland. There were apples, strawberries, clams, canned fruits, potatoes, tomatoes and sheep — on the hoof! It was great sport for a group of seamen to drive a herd of sheep into the 'tween decks and corral them for the voyage to Vancouver. If the tide served correctly, three or four cars could be driven aboard in to the 'tween decks via the side ports. Otherwise, three could be hoisted aboard by the cargo gear and stowed on the foredeck. A far cry from the B.C. Ferries Gulf Island service of today.

One would eventually, through service on board as seaman working all hours for the princely sum of $60 a month, become a lookout man or quartermaster (helmsman) and enjoy the luxury of working watches, four hours on and eight hours off. If extra help was needed to work cargo at the various ports watchkeepers could be called out and receive seventy-five cents per hour overtime!

Many of the men who served in the Mary at this time left the ship due to the coming of the Second World War. Some joined the navy, or other armed forces; some went away deep sea to serve in the Park Steamships which comprised Canada's rapidly constructed Merchant Navy, while others went ashore to work in the booming shipyards in Vancouver and Victoria.

The writer of this memoir about the Princess Mary signed off the ship

Continued on Page 15

TREE-GIRT EDIFICE reposes in quiet dignity.

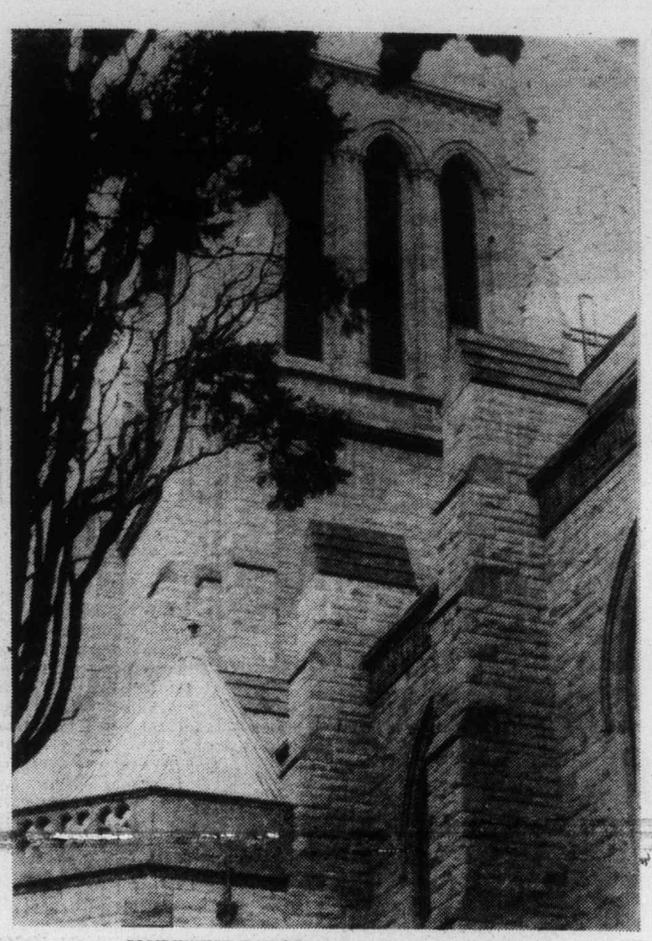

SOUTHWEST TOWER appears framed by trees.

Christ Church Cathedral

Victoria's Christ Church Cathedral is the episcopal seat of the Bishop of British Columbia, which also includes Vancouver Island and the Gulf Islands. It is the third cathedral of this diocese. The first, built in 1858, was destroyed by fire. The second was insufficient for the growing needs of the congregation. Both were situated across the road near the existing YMCA and Law Courts.

Today's cathedral was designed by J. C. M. Keith in the 13th-century Gothic tradition. Only the nave had been completed when the building was consecrated on Sept. 29, 1929. Unfortunately, the Depression of the 1930s, followed by the Second World War, greatly hindered further development. A great deal yet remains to be done when the funds become available.

The sanctum has been remodelled, leaving the altar free standing, with the clergy and choir behind it and facing the congregation in the modern manner. Many of the items in the cathedral have come from other churches. The choir screen is from Westminster Abbey and in the Lady Chapel is a bishop's chair from St. Paul's Cathedral in London, still bearing traces of bomb damage from the blitz.

The acoustics of this noble edifice are superb, the sound from the full organ taking three seconds to die away, while the nave is the resting place of a number of colors from the armed forces, now reposing in honor and dignity.

Photo-Story
By Arthur Ives

PART OF THE NAVE, with some of Colors laid-up in Honor.

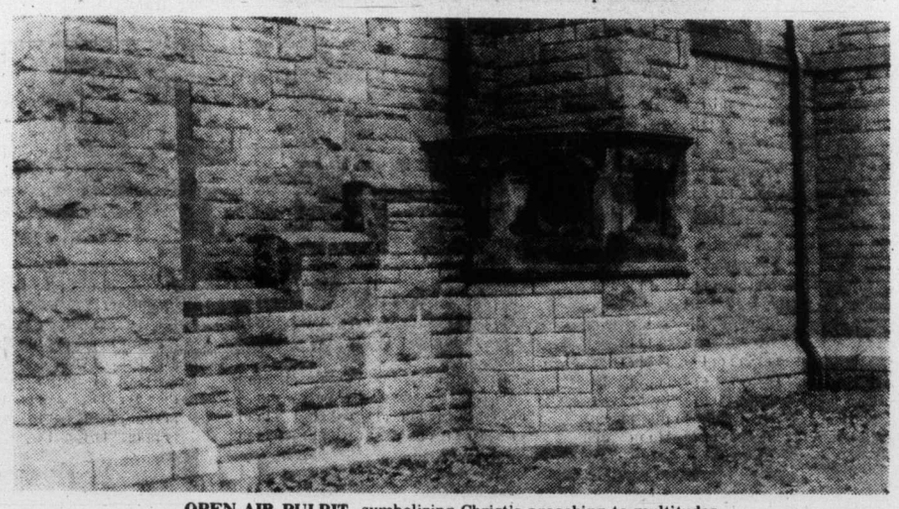

OPEN AIR PULPIT, symbolizing Christ's preaching to multitudes.

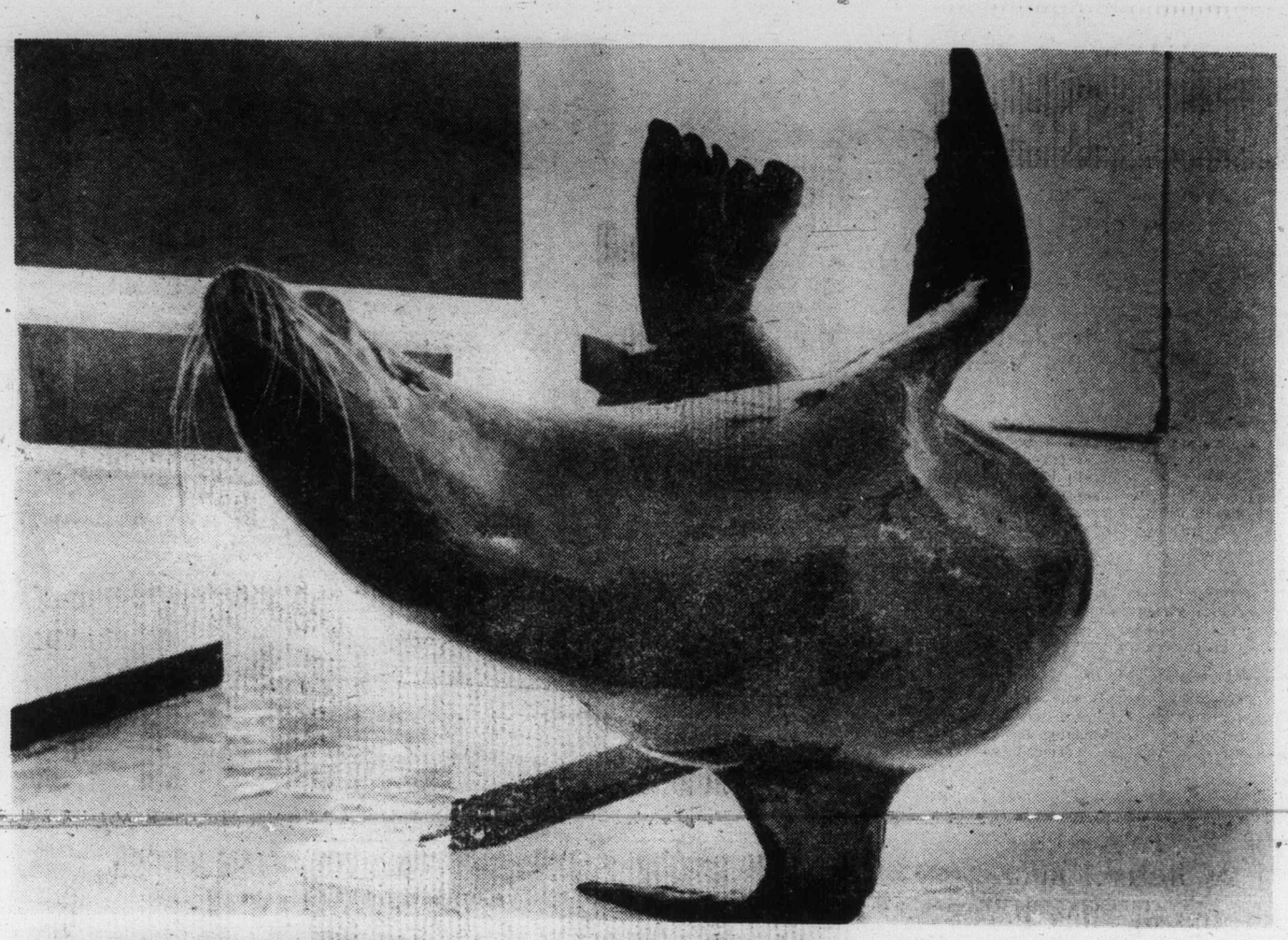

HAMS of Sealand

A GOOD TRICK . . .

. . . DESERVES A REWARD

Sea Lions Steal Show

Like humans, sea lions have different personalities. Take Bonnie and Clyde, for example, who reside at Sealand of the Pacific, 1327 Beach Drive, located at the Oak Bay Marina.

Clyde, a Steller (Northern) sea lion, has seniority, having been "on stage" at Sealand for six years. Weighing in at over 500 pounds, he eats 15 pounds of fish a day, basically herring, fortified with vitamins. Now more than seven years old and a seasoned performer, he possesses a pleasing personality, which is evidenced during the show.

Bonnie, a California sea lion, has been at Sealand for two and a half years, is only four, and weighs a girlish 150. She consumes 10 pounds of fish a day. Both are friendly and eager to please, but as head trainer, Cees Schrage points out, "each sea lion's personality is unique."

★ ★ ★

Another characteristic Bonnie and Clyde share in common with many humans is that they love to eat; in fact, a good feed of herring, as far as they are concerned, is just about all one could ask for in life.

By Betty Funke
Photos By Alex Barta

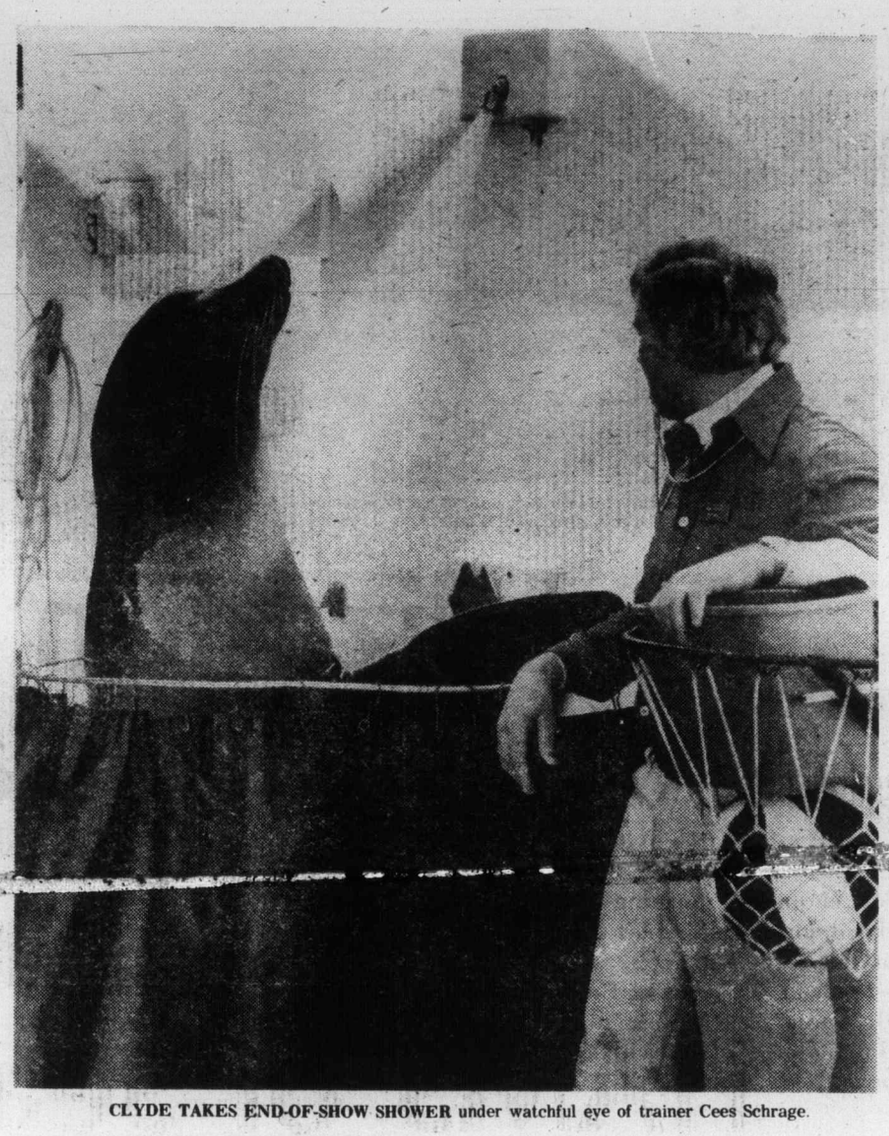

CLYDE TAKES END-OF-SHOW SHOWER under watchful eye of trainer Cees Schrage.

Of course, they also enjoy applause, and they receive plenty during the hourly shows they give at Sealand every day of the week.

Schrage has had 15 years of experience in animal and seal training, yet claims he learns something new every day. "Two sea lions," he says, "will require a full year of teaching but actually the training never stops."

During the first year of basic training Schrage trains the sea lions during the day for 15 or 20 minutes of each hour, which suits their attention span. The training is mixed with play and with frequent two minute breaks so that their training area becomes more of a recreation centre, as Schrage defines it, and not a school.

Learning a new trick is combined with what they already know," Schrage explains. "As long as they can see the bucket of herring, they will follow you. In basic training, you see results right from the beginning, from the moment they take the first fish from you."

Schrage spent eight years working with tigers and lions at Rotterdam, in the Netherlands, before proceeding to work with sea lions and dolphins in the Netherlands and Belgium.

"Every day is different," Schrage continues, "and often I have to figure out why a sea lion is reluctant to perform or seems upset. It could be something as small as the use of a different colored ball that will put one off."

★ ★ ★

As an example, Schrage tells the story of Clyde doing his go-to-bed routine. After the sea lion had climbed into bed and tucked himself in, he looked up at the audience and saw an unusually tall officer in naval uniform, wearing a white hat. This man, towering over him and being so tall, looked strange to Clyde, so he promptly took off in the middle of his act.

"With sea lions I stay in the background," says Schrage, "They do the whole show."

The main difference between seals and sea lions is in their size. Sea lions have very large foreflippers and their shoulder musculature and body shape is determined by this usage of the foreflippers. All seals are amphibious but on land the sea lion is the more powerful and agile. Sea lions live anywhere from 20 to 24 years.

How are they caught? Sealand's collection are all caught in waters of the Pacific Northwest off the coast of British Columbia.

The collecting team achieves harmless capture through the use of varied techniques and sophisticated equipment. These collectors are dedicated conservationists who operate under special government permits. They travel as far north as Queen Charlotte Sound and Triangle Island in the Scott Islands group.

Any scuba diver will tell you how playful sea lions can be under water but they will also add that since one might weight 1,000 pounds, it's not too much fun when they join you for play and suddenly bounce off. However, their agility and speed are magnificent and a joy to see.

★ ★ ★

July and August are peak months at Sealand, but unfortunately one or two shows have to be missed during this time, when the mating season rolls around, and the animals lose their interest in food.

Schrage describes it this way. He tries to start the show. Clyde is very standoffish, and as Schrage puts it, seems to be saying: "Hi, Schrage, watcha doin' with your bucket of fish?"

Schrage whispers, "Please, let's do something to entertain the crowd." It looks as though Clyde will agree to do a few simple tricks. But if Schrage tries to goad him along, Clyde will drop everything and glide off in search of Bonnie. Bonnie's reaction during mating activity matches Clyde's mood; she doesn't agree with the expression, the show must go on.

Kindness and reward is the method used to train. "After the first year of basics," Schrage explains, "when you have taught the new behaviors, you can add something extra." He points out that although general direction is required, a sea lion, given time, will perform with its own approach.

Although the show, according to manager, Angus Matthews, is the most entertainment oriented of those given, Sealand is helping at the same time to educate the public. For example, jokes used in the show are always jokes played by the sea lion on the trainer; the animal is never degraded. Neither is a sea lion ever dressed up or ridden by a human. Matthews is quick to assert that in conjunction with the department of fisheries, Sealand promotes the protection of sea mammals.

★ ★ ★

Competition, when the show is on, can come from unexpected quarters. The Mennonite Children's Choir of Winnipeg happened along recently and sang a few songs from their repertoire after the sea lion show. This bonus was loudly applauded by the crowd. Not so by Haida, the Killer Whale, who cried and tried to sing and ended up splashing the audience like any veteran scene stealer.

But it is almost impossible for any fish to steal the show from the sea lions. Harvey, and 800-pound baby elephant seal, gets the act moving. Bonnie's high jumps, tap dancing and female wiles are complimented by Clyde, with his whiskery kisses, basketball playing and endless antics. The show features more beguiling tricks and routines than could ever be described here.

The crowd loves every minute of it; in fact, after Schrage has announced the performance has come to an end, the spectators still stand there, motionless, spellbound, hoping for more.

It just goes to prove what a couple of ham actor sea lions can do. And after this summer, with Bonnie going on five, who knows? Anything could happen. Why, even a baby sea lion could be born in a trunk.

ROTTING BOARDWALK from jetty to ordnance stores had to be removed. A section may be reconstructed at a later date.

LITTLE WAS LEFT of mine and shell storage building after looters helped themselves to tricks and timber.

Stabilization Starts At Cole Island

"Tenders are invited by the Colonel commanding the troops for chopping, burning off and thoroughly cleaning all the trees, underbrush and etc., on Cole Island, at the head of Esquimalt Harbour," the public notice in the Colonist of March 8, 1862, began.

Work is again in progress on the little island that served as a naval powder magazine for nearly 80 years. But this time it includes clearing away the rubble and demolishing some of the historic buildings looted and left in dangerous condition by the vandals of Magazine Island.

Bricks and timbers from the solid old buildings proved too strong a temptation for the looters after the navy abandoned the island in 1938. Over the years bricks were pried out until walls collapsed. One roof was found sitting on the floor of a vanished building, while another sagged dangerously on wobbly make-shift props.

"It's a wonder no one was hurt" says Earl Pallister, superintendent of Fort Rodd Hill National Historic Park, of which Cole Island became part in 1972.

"There are some nice brick patios over there," he adds, looking towards the View Royal shore. "And someone has a good bit of history in his house foundations. Look up there."

Up there are the ends of half a dozen thick 12-inch planks sawn off by an ambitious looter, leaving the ends on both sides attached to the hefty roof beams.

The cheekiest thief of all was the one who truly believed there was honor among his kind. He managed to move a massive 14-inch square timber across a building, but couldn't get it out the door. He tacked a note on it saying: "Please Don't Take."

★ ★ ★

Fortunately the vandlism has almost stopped and several of the buildings are being preserved, thanks to a stabilization program undertaken by Parks Canada. They include one of the original powder magazines, the shell storage buildings and the guardhouse.

The delightful little island, rimmed with arbutus trees leaning out over the water, is just 400 feet long and 200 feet wide. It was named after Edmund Picoti Cole, one of the officers of HMS Fisgard who assisted in the first survey of Esquimalt Harbor in 1846.

The island's days as a naval ammunition depot began in the early 1860s when Colonel Moody of the Royal Engineers arranged to secure the land for the Royal Navy. The Hudson's Bay Company was requested to place Cole's Island, as it was called on the first admiralty chart of the harbor, at Colonel Moody's disposal and "to preserve the island from sale or pre-emption and to hand over the island . officially, which order you will be pleased to consider carried into effect from and after the 10th March 1862."

Choice of the island for the powder magazines was apparently based solely on its safe distance from the main naval base at Esquimalt. In other respects it must have been inconvenient. The harbor there is so shallow only small boats and flat-bottomed barges could be used for transporting ammunition and supplies — including fresh water. (A pipeline was built several years later to bring water from View Royal.)

Most of the buildings still standing were built before the island was handed over to the Royal Canadian Navy early in the early 1900s, when one Union Jack was taken down and another hoisted.

The Canadian government naturally assumed ownership, but, Willard Ireland, in a provincial Archives manuscript, points out that there is no record of any title deed to the island. This raises an interesting question about the unsuccessful efforts of the Crown Assets Disposal Corporation to sell the island in 1959, 21 years after the ammunition stores were moved to the Colwood shore. Did the Canadian government really own it or had it just been "put at the disposal" of the military for all those years after the Hudson's Bay Company agreed to Colonel Moody's takeover?

At any rate the question of ownership seems to have been settled. The provincial government, like Colonel Moody, quickly requested that the island be once more preserved from sale or pre-emption. Crown Assets took it off the market and the federal government was persuaded to make it part of the Fort Rodd Hill park.

The stabilization program was planned by Parks Canada restoration architect G. Edward MacFarlane. Complete restoration, as originally suggested by Ottawa, would have been extremely costly, especially in view of the fact that no use for the land or buildings was suggested. For the time being at least it will remain an interesting little park for boaters and canoeists in the area.

Those who can get to the island will see some unusual examples of 19th century military architecture.

DECREPIT-LOOKING SHED is one of two historic powder magazines built on Cole Island in early 1860s, of timber covered with zinc. The hole is part of the important ventilation system which kept hte powder at an even temperature.

ROOM WITH A VIEW, thanks to vandals who took bricks but spared roof timbers.

Vandals, Looters Wrecked History

By Maureen Duffus

The oldest buildings, two powder magazines, look like unimpressive little tin sheds beside their grander brick-and-masonry neighbors. But they are much sturdier than they look, as they would have to be to house the volatile black powder used at the time.

Their timber frames are clad with wood sheathing covered with zinc, and the floors are wood decking on joists. Like all powder magazines, they were built with brass nails which don't spark.

Both are in bad shape, but enough good material is being saved to preserve one.

The two-story brick structures which dominate the north side of the island were used for shell storage. Two are sound, but a third was in such dangerous condition when Parks Canada took over that it had to be partially demolished. Plans call for a landscaped picnic area on its foundations.

The guardhouse on the south east tip of the island will also be preserved. Built in 1864, it evidently replaced earlier living quarters, for a public notice in the Colonist of May 30, 1864, calling for tenders for "the erection of a house on Cole Island" specified:

"The house to be on the site of the late guard house, to be built of brick or stone with a slate roof, and to consist of two rooms, with necessary outhouse of brick or wood. The slates for the roofing are already on the spot."

The upper rooms are now used as office and lunchroom by Parks Canada personnel working on the stabilization program under foreman Steve Kueller. The house, including the central brick fireplace, is being maintained for possible future restoration.

Until recently there was a corrugated iron addition hanging onto the side of the guardhouse by a nail or two. This architectural eyesore, which had to be removed, was the home of otters for a number of years. Friends of the otters will be interested to know that at least one has survived the loss of a roof over his head. Steve reports seeing him, or her, back at the island, glaring at the intruders.

"We know he still lives here because he leaves a trail of dirt over the guardhouse floor now" he said.

Outside the guardhouse, the original jetty is in fairly good condition but will be rebuilt within two or three years.

The floor of one of the demolished buildings will be kept as a landscape feature to illustrate the intricate wood block construction. The architect also proposes reconstruction of at least part of the boardwalk which used to connect the buildings, making it easier to wheel the barrows of supplies and ammunition.

All salvageable material is being treated and restored. Bricks, which were almost certainly made locally, and timbers which are in remarkably good condition, thanks to the superb construction and ventilation systems of the buildings, will be used in the preservation and restoration of other structures within the Fort Rodd Hill park, including Fisgard lighthouse.

Earl Pallister does not see the island as a major tourist attraction like Rodd Hill itself.

"I suppose we might eventually have a boat to take visitors over but that's not in the plans at the moment."

For the time being only local people and the otters are enjoying the unusual little park known as Magazine Island. The vandals, he hopes, will stay way now that they know the unique buildings are being looked after and preserved for future generations.

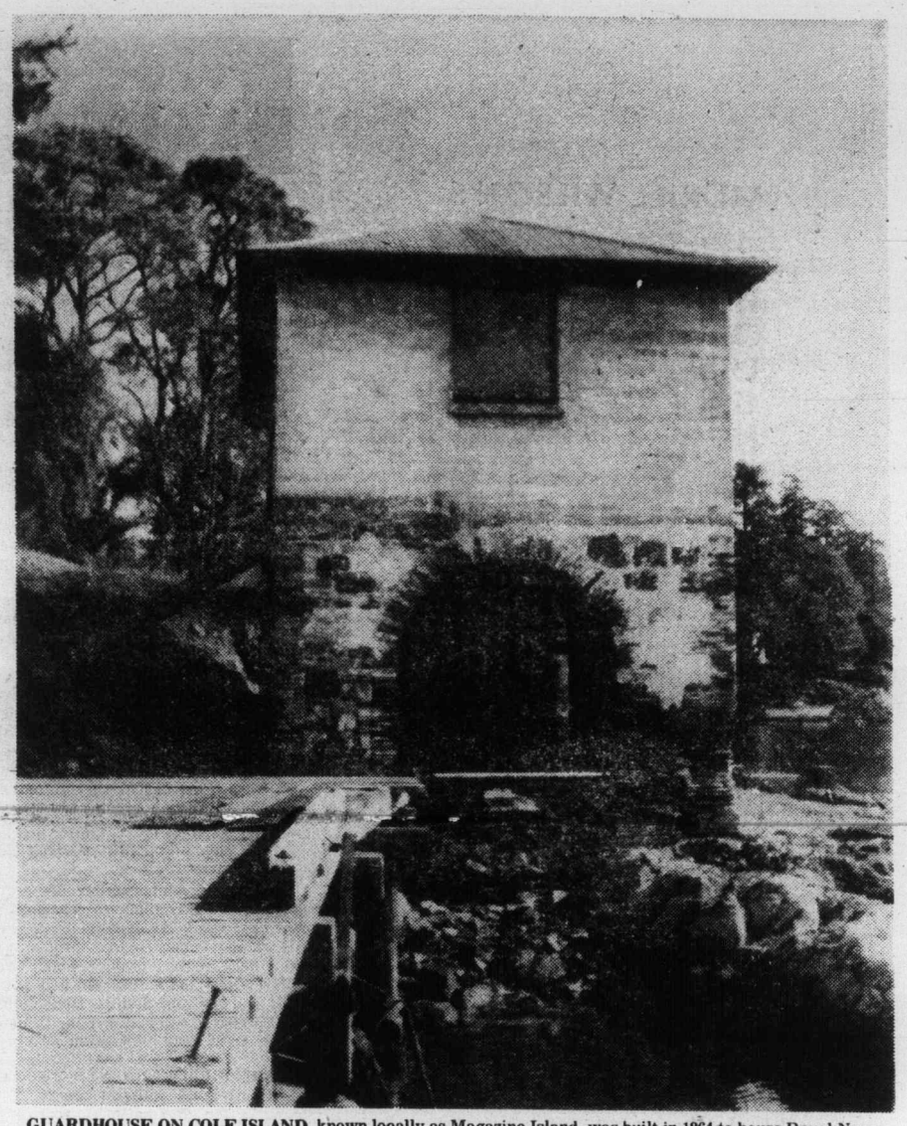

GUARDHOUSE ON COLE ISLAND, known locally as Magazine Island, was built in 1864 to house Royal Navy men stationed at the newly-built ammunition depot at the head of Esquimalt Harbor. The still-sturdy wharf also dates back to the 1860s.

Photos by Maureen Duffus and Parks Canada

SHELL STORAGE BUILDINGS were built out over the water so that barges could bring cargo in through the arches. Smaller building at left was used as a powder magazine. Former mine and shell storage building, right, was leveled to foundations when crumbling walls were found beyond saving.

MOTHER'S DAY S

MURIEL WILSON'S THOUGHT for FOOD

Mothers come in all sizes . . . small cupcake size but with a shoulder large enough for a big kid to cry on; middle size or the large comfortable size with a lap and a heart to match. Whistler's picture of his mother . . . a lady in a black dress sitting in a rocking chair used to be representative of mothers everywhere, but no more is that true.

We no longer think of mothers as elderly. Although they still come in all sizes and ages you will hardly ever find one sitting in a rocking chair. We don't even like the term elderly. As for clothes you will most likely find today's mothers dashing around in a jazzy T-shirt and blue jeans while doing their mothering.

Automation has been a great influence in the lives of mothers the world over, but for alarmists who worry about how we can keep busy when automation gets into full swing I can tell you this . . . from the first washing machine to the latest micro oven, mothers have expected to be catapulted into lives of blissful leisure, BUT . . . until someone invents a machine with a shoulder a child can cry on, apply a bandaid, kiss father on his return from work and hear the children's prayer at bedtime, mothers will be needed in this world.

No one will ever be able to computerize mothering. Bring on your computerized home and all the gadgets science can invent, mothers will still be needed to pick up after husband and children and answer a four-year-old's questions.

We will call today's recipes Mother's Day specials. Most cooks would hardly think of choosing pancakes to serve on a special occasion, but given a little extra dash, they can be a hit. Quick and easy to make, they prove a wonderful base for such fruits as strawberries or bananas. Topped off with whipped cream this is a combination you will want to try. Our picture pancakes are an oven-baked version which puffs them majestically. They would be great for a Sunday brunch or an evening dessert and coffee party.

STRAWBERRY PUFF PANCAKES . . . four eggs separated, one cup EACH of sugar, milk and sifted all purpose flour and a dash of salt . . . then one-half cup whipping cream, one-and-a-half cups sliced sweetened strawberries, two Tbsp. Contreau or sherry (optional) and one pint vanilla ice cream, softened.

FOR THE PANCAKES . . . butter and lightly flour four, nine-inch pie plates. Preheat oven to 400 degrees F.

Beat the egg whites until frothy, gradually beat in the sugar and continue to beat until stiff peaks form. Beat egg yolks until thick (no need to wash beaters) and lemon colored, gradually add milk, beating until mixture is thick, about five minutes. Combine flour and salt. Now, fold flour into egg whites, add egg yolk mixture. Divide mixture evenly into prepared pie plates. Bake in the preheated oven for eight to 10 minutes or until golden.

FOR THE FILLING . . . whip cream until softly stiff. Gently fold whipped cream, strawberries (saving a few for garnish) and contreau into softened ice cream. Place one-quarter of the cream mixture on each pancake and fold over. Garnish with whole berries and serve immediately. Makes four servings.

The young teens could shake up their own pancakes from a mix, then for extra flavor add mashed bananas to the batter. OR serve up pancakes, banana-split style by rolling each pancake around a quartered banana and top with vanilla ice cream. On top pour maple syrup and sprinkle with chopped nuts.

Here is the recipe for a new meat loaf that I made last week . . .

EASY MEAT LOAF . . . one pound ground beef, one-half pound pork sausage meat, one-cup soft bread crumbs, one-quarter cup catsup, two eggs and one package of onion soup mix.

Mix all the ingredients very thoroughly in a good-sized bowl. Press mixture into an eight-by-four-by-three-inch loaf pan. Score top with a fork and top with about two Tbsp. catsup and sprinkle lightly with brown sugar. This makes a nice glaze on top. Bake in a 350 degree F. preheated oven for 45 to 50 minutes or until done. I served this with Julienne beets, spinach and baked potatoes. The potatoes can be baked in the oven with the meat loaf, same temperature and about the same time. I had baked custard and cookies for dessert. I baked the custard before I put the meat loaf and potatoes in the oven. The heat just had to be turned up from 325 degrees F. (for the custards) to 350 for meat loaf and potatoes. It pays to plan a meal ahead and use the oven heat for more than one thing. This meat loaf good hot or cold.

OLD FASHIONED BAKED CUSTARD . . . three cups milk, three large eggs, OR four medium ones, a dash of salt and six Tbsp. sugar.

Beat the eggs well, add sugar and salt then stir in the milk. Pour into seven custard cups and sprinkle tops generously with nutmeg. Place cups in a pan with about an inch of boiling water. Bake in a 325 degree preheated oven for about an hour. Chill before serving.

Now a delicate little cookie that is nice to serve with custard or with fruit.

MELTING MOMENTS . . . one-half cup EACH powdered sugar and cornstarch, one cup sifted flour and three-quarters cup butter or margarine. These can be flavored with a tsp. of rose water OR vanilla or instead of liquid flavoring use a Tbsp. finely grated lemon rind.

hints from Heloise

DEAR HELOISE:

Recently, I saw some "slipcovers" which had been n some otherwise rather unattractive clay flowerpots. Th trimmed with braids, rickrack, etc., and were quite exp

Since I do quite a bit of sewing, I have lots of odds and ends of fabric on hand so I decided to try making a pot-cover.

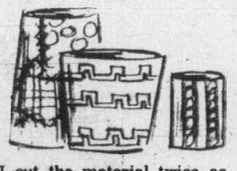

I cut the material twice as long as the circumference of the pot and as wide as the pot is high. If the bottom of the pot is smaller than the top, taper the material accordingly, and sew up the side seam.

I sewed bias tape to the inside, top and bottom, ran elastic through this casing and gathered the material up to fit.

These covers wo charming made up i work material. trimmings could be ac the whole thing would a few cents.

+++

Charming is the w right. And think what th do for a conglomer hodgepodge pots we a times. Bet the covers w like hot cakes at baza too, don't you?

BROOM! BROO

DEAR HELOISE:

To give new cleanin to a dirty broom, give i Fill a deep sink or

BRIDE'S CORNER

HANDY HINTS FOR HEALTH

Wheat germ has been a popular breakfast cereal for years, but it is a most versatile cooking ingredient too. Its rich nut-like flavor not only adds taste appeal to recipes but also offers a wonderful way to give the family a nutritional bonus.

Wheat germ comes ready to eat . . . for a start sprinkle it on any breakfast cereal . . . dry cereal or cooked. Sprinkle it on fruit. Mix it with your crunch toppings for pies and puddings. Add it to meat loaf or casseroles. Add it to pastry mix before adding the liquid. Use it in muffins, in bread and cookies, in pancake and waffle batter. Use it to "bread" fish or cutlets.

Buy wheat germ in bulk from stores that have a large turnover in stock. Store it in a glass jar with a tight lid. Store in refrigerator.

PECIALS

Mix dry ingredients then blend in butter. Use your hands to knead and form dough into a ball. Chill about an hour. Form in one-inch balls and roll in granulated sugar. Place on very lightly greased baking sheet. Flatten with a cookie stamp or if you haven't one use a fork. Bake in a preheated 350 degree F. oven for about 25 minutes or until a pale gold color. Time depends on thickness of cookies.

And here is a tried and true recipe that has been a favorite in the Wilson family for years.

NANCY'S PEANUT BUTTER CRUNCHIES . . . three-quarters cup EACH peanut butter and butter OR margarine, one cup sugar, one egg, one-fourth cup milk and three cups flour. Although the recipe doesn't call for it I usually add one-quarter cup chopped peanuts for extra crunch.

Beat the butter and peanut butter until well mixed, add the sugar and egg. Then add the flour alternately with the milk. Roll dough into one-inch balls. Place on very lightly greased baking sheet and flatten with a cookie stamp or with a fork. Bake in a preheated 350 degree F. oven until lightly browned. To keep crispy, cool completely on a wire rack then store in air-tight container.

And here is an uncooked sweet that can be made in minutes.

CRUNCH BALLS . . one and a-half cups finely chopped dates, one half cup sugar, one egg, one Tbsp. lemon juice and two cups cornflakes.

Mix well then make into balls and roll in fine coconut.

A TREAT FOR MOTHER

HELP FOR HOMEMAKERS

nade for
ey were
ensive.

uld be
n patch-
Various
lded and
only cost

M.B.

ord, all
is would
ation of
ll use at
ould sell
ars, etc.

love,
Heloise

M!

g power
t a bath.
tub with

warm sudsy water and dip the broom up and down until it is clean. Then repeat with clean suds, if necessary.

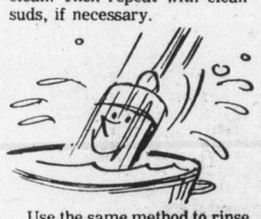

Use the same method to rinse the broom (or hold it under cold running water). Shake off the excess moisture and hang the broom with the broom head down until completely dry.

Wipe the handle with a sudsy sponge and dry with a cloth.

S.D.A

NOT ON THE LOOSE

DEAR HELOISE:

When stuffing shredded foam or other loose-flying material into pillows or animals, to keep this material from spreading all over the room, try performing this task in the bathtub.

If you have a shower curtain or door, close it, and you can sit in the tub and all the free-flying material is contained in one area.

When finished, the extra material can easily be scooped up with the hands and the rest vacuumed up.

Be sure the bathtub plug is in, or use tape to seal off the drain. Sure simplifies the stuffing procedure and the cleanup afterwards.

Mrs. John W. Stokes

IT'S NO BURR-DEN!

DEAR HELOISE:

Just discovered another use for your fabulous nylon net, and could hardly wait to share it!

My husband came home from tramping through a field of weeds with his socks absolutely covered with those pesky little "stick-tights." We started the tedious task of picking them off.

Thinking "there has to be an easier way," I spread a newspaper on the floor. Then, using my foot to anchor down the toe of the sock, I grasped the other end, pulling it taut. I rubbed briskly with a nylon net ball and presto, I was done.

Easy as shuckin' Kansas corn.

Mrs. Art Hubble

LETTER OF LOVE

DEAR HELOISE:

With two preschoolers, three dogs (one mother and two puppies), a cat and housework that I can hardly keep up with, let alone get ahead of, I occasionally get that "sinking ship" feeling.

It's nice to know that I'm probably not the only wife, mother and maid in the world that suffers from this dilemma!

Thanks for all the help you have given me and thanks for being there!

Diane Loomis

+ + +

God bless you. I've got a smile on my face.

love,
Heloise

STRAIGHT UP, THANKS!

DEAR HELOISE:

For those housewives who do not have space for a paper

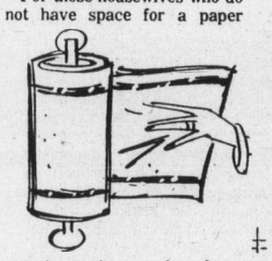

towel rack to be hung horizontally, it can be hung vertically.

Saves lots of space and looks good, too.

Nadine Williams

5-8

This feature is written for you... the housewife and homemaker. If you have a hint, problem or suggestion you'd like to share... write to Heloise today in care of this newspaper.

WHO CAN DO IT?

DEAR HELOISE:

By removing the label from cans first, your can opener will not gum up as often.

Clara Glau

SLEEPY-TIME GAL

DEAR HELOISE:

My daughter didn't like sleeping on rollers but wanted her hair curly, so here is what I did.

I bought the sponge rollers and took out the plastic clip. I cut strips of doubleknit (you could use yarn) and pulled one end through the hole in the middle of the sponge with a large crochet hook.

Now I roll her hair on the sponge roller and tie the ends of the double knit in a knot.

She doesn't mind sleeping on rollers as they are soft now.

Lucille Butts

SUNDAY PANTRY

DEAR HELOISE:

The churches in our area have a "food pantry Sunday" the third Sunday of each month.

On this day, those who want to help bring something for those in need. Generally it is soup, cereal, canned foods, dried milk, etc. — whatever will keep.

When there are those that are suddenly in need, the food is given to them. There has been a very good response and many have benefited from this.

P.A. Skinner

+ + +

Good for you (all)! Doing this on a regular basis would soon get to be a habit, therefore easier to remember. Keep up the good work.

Heloise

WHAT A RACKET!

DEAR HELOISE:

My son had an old tennis racket he wasn't using, so I made a fantastic tie rack for clip-on ties.

Besides being decorative, it was easy for him to just fasten the clips through the strings.

I left the racket with the natural finish on, but it could be painted to match the decor of a room.

Chrissy

© King Features Syndicate, Inc., 1977. World rights reserved.

By T. W. Paterson

The good ship San Pedro made the headlines — and Pacific Northwest maritime history — 86 years ago, when she came to grief almost within spitting distance of the entrance to Victoria's Inner Harbor.

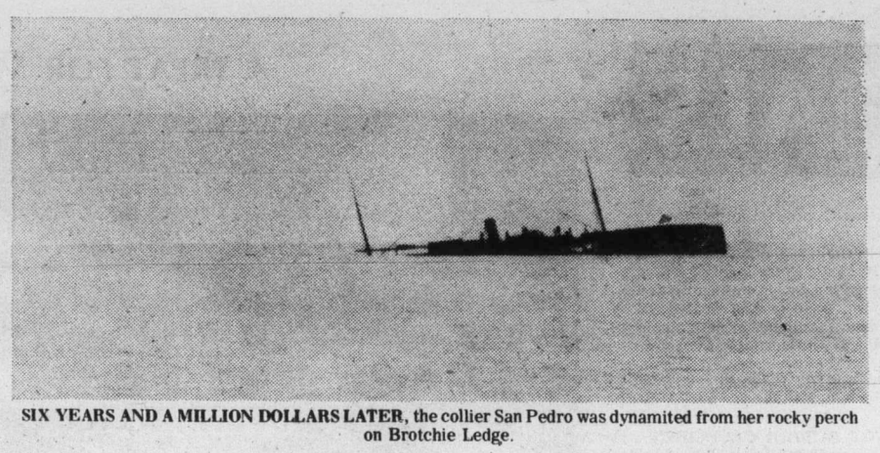

SIX YEARS AND A MILLION DOLLARS LATER, the collier San Pedro was dynamited from her rocky perch on Brotchie Ledge.

Offshore Drama At Brotchie Ledge

Although she struck Brotchie Ledge in calm weather, and without casualty, it was there, within plain view of Dallas Road, that she remained; an embarrassment, and an expense to her owners, the underwriters and to all who tried to salvage her.

For, despite every attempt, and hundreds of thousands of dollars, the San Pedro was not to be budged. And her bones rest there, beneath the waves to this day; a curiosity to skin-divers, and a forgotten monument to high hopes and misfortune.

The wreck of the fine collier San Pedro, in fact, was, in its day, "more costly to the wreckers than any other in the Northwest." However, if nothing else, she provided Victorians with an offshore drama which was closely watched, and enjoyed, for more than three years.

★ ★ ★

Residents first learned details of the tragedy on the morning of Nov. 24, 1891, when **Colonist** headlines proclaimed the San Pedro to be a total loss, "something less than half a mile off shore." There, "the bow, smokestack and masts of a large steamer, rising above the smooth surface of the Straits, mark the line of rocks known to mariners as Brotchie's Ledge. Beneath is the wreck of the finest collier on the Pacific Coast, the San Pedro, which struck on Sunday evening, and is now regarded as a total loss.

"All yesterday the sightseers crowded the shore, or hovered about the wreck in small boats, satisfying their curiosity until darkness drove them away; then a lantern, hoisted above the ill-fated steamer, warned others not to venture too near the treacherous reef that had proved fatal to the San Pedro."

Curiously, there is little of the dramatic in the sinking of the San Pedro, the **Colonist** terming the incident "a simple one." Under the command of Capt. C. H. Hewitt, she had loaded 4,000 tons of coal at Comox and had been on her way to San Francisco when the mishap occurred, under the direction of veteran coastal pilot Capt. James Christensen, who — until this time at least — "had never had an accident."

All had proceeded routinely, the San Pedro steaming southward through the Gulf Islands and through Haro Strait, until off Victoria, when she slowed to drop her pilot. "The intention was to drop (Capt. Christensen), as usual, about half a mile out, and somewhere between Brotchie's Ledge and Macaulay's Point, and the ship was going dead slow, preparatory to stopping for this purpose."

Both captains were on the bridge, the night was calm and clear, although without moon or stars, the sea as "smooth as a millpond." As was customary, the San Pedro eased her bulk through the outer channel beyond Brotchie Ledge. The last thing, apparently, on either Christensen's or Hewitt's mind, was danger — when the ship bumped heavily, slid forward, then bumped again, this time with greater force, and came to a stop. Instantly, her powerful engines were thrown into reverse and attempts were made to dislodge her by swinging her stern from side to side.

But the San Pedro was hard aground and, as the tide was at half-ebb, and falling rapidly, she soon listed to port, and rested on the ledge on her starboard bilge. At this, Capt. Hewitt gave repeated signals on her whistle in hopes of attracting help from shore. However, when the collier's shrill appeals went unheeded, Capt. Christensen proceeded to the nearby "outer wharf" in one of her boats.

Upon finding a telephone, he contacted the owners of the powerful tug Lorne, only to find that she was disabled. A second call, to Capt. Salmond of the Ss. Wellington (which, ironically, the San Pedro had rescued but weeks before) brought the promise of aid; Salmond also contacting the master of the steamer Standard. Upon raising steam, both vessels hurried to the San Pedro's side, reaching the scene about two and a-half hours after she struck.

Immediately, the crews of all three ships began to jettison the collier's cargo so as to lighten her. By this time, the ship's list was increasing due to the fact that the tide continued to fall; thereby increasing her danger by the minute. Although her forehold was now flooded, her engine room and after compartments remained dry, thereby enabling her steam pumps to continue in operation throughout the night. At midnight, 20 hastily aroused longshoremen joined the race to dump the San Pedro's coal over the side.

Some time during the night, the company steamer San Bonita, bound from San Francisco to Comox, called to take on a pilot. Upon learning of the Pedro's predicament, her master secured his ship alongside with the intention of hauling her free at daylight. Further assistance arrived in the form of navy divers from HMS Nymphe, who would examine the collier's bottom.

★ ★ ★

At 3:30 a.m., the tide began to turn, when, to their disappointment, the salvors noted that the steamer failed to rise from her rocky perch. When the divers descended into the murky depths to examine her bottom, their report was "the reverse of encouraging. They found the stem broken for about 20 feet, a large hole, four feet square, under the forefoot, and the second plate from the garboard on the starboard bilge with a rip a handbreadth wide, extending aft underneath the bridge about 30 feet. These were the only apparent injuries, but they were enough to show that the ship was all but doomed."

Notwithstanding this grim evaluation, salvors proceeded to lighten the San Pedro "without a moment's cessation," until 9:30, when, "with a sudden lurch, the steamer filled aft and sank." As the ship settled, those aboard were forced to leap over the side. Several swam to the nearby buoy which, cut loose by the collier when she stranded, provided a temporary float until they were picked up. Fortunately, all made it to shore "without any more serious consequence than a wetting."

Up until the San Pedro's sinking, only 300 tons of coal had been jettisoned. Now she lay in six fathoms, resting upon her shattered bow at a 45-degree angle. It was the immediate verdict of all "the marine experts ... (that) she will never float again."

Built nine years earlier, and valued at $300,000, the 3,200-ton San Pedro was owned by the Pacific Improvement Co., a subsidiary of the Southern Pacific Railroad. Termed "by far the finest collier plying in Pacific waters," she was classed as A1 by Lloyd's. The fastest collier in the west coast service, it was known that she had earned more than $9 million for her owners during her brief career and, incredibly, was uninsured. Apparently the "magnitude of their interests (made) it better policy for (her owners) to run risks than pay premiums." this, despite the fact that her sister ships, the San Puebla and the Tacoma, had been lost just years before.

★ ★ ★

Whatever, a subsequent survey showed the San Pedro to be "still staunch," and, after due deliberation, it was decided to make a serious attempt to refloat her before winter storms reduced her hulk to rubble. Three days after she sank, it was reported that local mariners were confident that, with any luck, the San Pedro would be raised, repaired, "and handed over to her owners in as good condition as ever." In an appeal to civic pride, the salvors intended to handle the job themselves, without recourse to the large and well-equipped firms in San Francisco and other American ports.

In short, Victoria mariners were confident that, barring bad weather, they had the men, the equipment and the expertise to refloat the San Pedro without the assistance of noted Bay City salvor, Capt. T. P. H. Whitelaw. More to the point, if local salvors succeeded in winning the contract, it would mean a minimum of $75,000 — American — would be spent in Victoria. The matter of who would get the go-ahead to raise the San Pedro, of course was up to her American owners, who, with the unwelcome Capt. Whitelaw, arrived in town to make their own surveys of the wreck. The hopes of all were dampened when a further inspection by divers revealed that the steamer was more seriously hurt than first thought; no fewer than six holes having been found in her bottom, the largest of which covered more than 100 square feet. Worse, the keel was broken in "a couple of places, and althogether matters look anything but encouraging."

Despite this unhappy development, it was resolved that an attempt should be made to save the San Pedro, and the salvage steamer Mascotte began the preliminary work by laying a network of cables and anchors about the wreck to which a log boom would be secured so as to provide some form of protection for the collier during a southeast or southwest gale.

As the Mascotte proceeded to build the log breakwater, work began in earnest on the Pedro's cargo, as, rumor indicated, the piratical Capt. Whitelaw was "becoming decidedly interested," and expressing confidence that the San Pedro could be raised. He did offer local mariners a bone in the

Bones of San Pedro Still Rest By Brotchie Ledge

form of a promise to use available manpower and materials if he won the contract.

A week after the San Pedro sank, the **Colonist** argued in an editorial that local men — British subjects, not less — were fully as able to salvage an American ship as American salvors, and reminded its readers that, has the vessel been Canadian-owned and wrecked in American waters, U.S. law forbade her being refloated by foreign salvors: "If British ships are not permitted to save vessels in American waters, American ships should not be allowed to do salvage in British waters."

Alas, despite the journalistic flag-waving, the evil Capt. Whitelaw won the contract to resurrect the San Pedro from the deep. Six weeks after she struck Brotchie Ledge, he had a number of pontoons constructed at the outer wharf and placed in position about the wreck, by which means he hoped to refloat the collier when the submerged cylinders were pumped dry. In the meantime, he had had a large gang of workmen clear the remaining coal from the steamer's holds; a long, tedious and dangerous task. Hopes for the ship's salvage were raised by divers' reports that her machinery had suffered little damage from submersion, and that the wreck had easily weathered the first winter winds.

★ ★ ★

Ten days later, the official inquiry into the wreck censured both Capt. Hewitt, master, and Capt. Christensen, pilot, after both gave conflicting testimony as to the events leading up to the stranding. Christensen, whose pilot license had already been suspended for three months, was cited for gross negligence. Capt. Hewitt for "want of promptitude . . . in not stopping and reversing the engines when the lookout reported seeing something ahead by striking three bells, when the casualty might probably have been avoided or lessened."

The actual villain in the accident, ruled the inquiry, was the dangerous practice of large, ocean-going ships having to call close inshore at Victoria to drop and pick up their pilots. The commissioners recommended that a larger pilot boat meet the ships farther out to sea (the present practice).

Three days after the official verdict citing both master and pilot for negligence, Capt. Whitelaw optimistically told a reporter: "Within 10 days, you will see the San Pedro above water again, just as good, barring the damage she sustained in striking, as when she went down. I have not the slightest doubt of the success of my line of action. With me it is like a doctor setting a broken leg, you know. I have had vessels in the same position before, and am quite confident about this job . . ."

The collier, Whitelaw explained, rested atop the ledge, with a rock protruding into her bottom for a distance of five feet, and a second some three feet. The first step in his plan called for the positioning of wooden cribs, spaced 12 feet apart, beneath her keel so as to hold the ship firmly in place. Then 18 eight-sided pontoons, six large and 12 smaller ones, were secured on either side of the ship, being linked under the San Pedro's hull by heavy chain. Every effort had been made to use the best of materials in the construction of cribs and pontoons.

★ ★ ★

These were so designed that, once in position, they could not shift; their flooding being controlled through a floodgate in the bottom of each. The pumping of each could be controlled independently of the others as required. Ten powerful pumps would inflate the pontoons which had a total lifting capacity of 400 tons.

Previously, divers had worked to construct watertight bulkheads and compartments throughout the ship, and had closed all openings. Although hindered by bad weather, Capt. Whitelaw was sure that "within 10 days we will have her up once more."

But, for all of his plans, and a reputed investment of $100,000, Capt. Whitelaw was doomed to defeat — as were all who attempted to remove the San Pedro from her rocky pinnacle. Three years after he washed his hands of the ill-fated collier, a Seattle firm attempted to salvage her. Using the largest pumps available, they "succeeded in securing a very good start; but before their operations were completed, a heavy sea destroyed the advantage they had gained, and, before they could get their plant again in working order, a second storm swept away a large share of their gear and a portion of the stern of the steamer, leaving her a hopeless wreck."

Thus the fate of the Ss. San Pedro, the "finest collier on the Pacific Coast," was sealed. Worse, with this realization, she became something of an embarrassment to the city fathers; not to mention her potential as a marine hazard. By 1885, four years after her foundering, the collier's mast and foremast were yet visible from the Victoria waterfront, and served as an unpleasant reminder to passersby. When at last the Dominion Government was moved to act Capt. Whitelaw was awarded the contract to remove what remained of the once-proud San Pedro.

Finally, on Dominion Day, 1897, he detonated the last dynamite charge. With a deafening roar and cascade of white, the San Pedro vanished beneath the Strait forever. The ship that had defied the best attempts at salvage — to the tune of $1,000,000, it has been estimated — gave up the ghost and slid from Brotchie Ledge, and into the deep.

ISLANDER Crossword Puzzle

LAST WEEK'S CROSSWORD PUZZLE ANSWERS APPEAR ON PAGE 15

Edited by Margaret Farrar

© 1977 Los Angeles Times

By Leonard Sussman

ACROSS

1 Resort lake
6 City NW of Leipzig
11 Audacity
15 Sounds to get attention
19 South Seas formation
20 City SE of Buffalo
21 Bitter plant
22 Popular color
23 Jack Benny favorite: Phrase
25 TV perennial: Phrase
27 Bills
28 —— marche (cheap): Fr.
29 European area: Abbr.
31 Smooths down
32 Saul's father
33 Revise
34 —— as a pin
36 West
37 Tease
38 Pale
39 Spanish article
41 Kitchen staples
44 Destructive insect
46 American Indian
47 Admit
49 Devour
50 Greek goddess
51 Fen
52 "Why ——?" in "Showboat" song: Phrase
55 Kin of palm
56 Therefore
57 Avian sounds
58 Do mending
59 Girl of song
60 Etats ——
61 Cores
63 "Here —— ..."
64 Puzzle clue
66 Movie units
67 Wave-tossed
71 —— Bravo
72 Attack
73 Cold
74 Tree
75 Mountains
78 Men in white
79 Call it ——
80 Harbor sight
81 "How ——," sonnet line: Phrase
84 Game oppurtenance
85 Kind of cake
86 Elected ones
87 Nickname in tennis
88 Historic ship
90 Sheeplike
91 Ring
93 Sport item
94 Mountain in Thessaly
95 Give power to (with "in")
96 Be obliged
98 Symbol of justice
100 American engineer
101 Saratoga is one
104 Football team
107 Norse epic
108 Counterfeit of a sort
109 Nipa palm
110 Tomato
112 "—— in the sand ..."
115 Catch in ——
116 City in SE Kansas
117 Construct
118 Practical
119 None
120 Body part
121 Prohibitions
122 23 Across and 52 Across

DOWN

1 Avian weapon
2 Do penance
3 Emulate a helicopter
4 Corrida sounds
5 Ivy Leaguer
6 Tolkien book (with "The")
7 Portion out
8 Ponce de ——
9 Native of Thailand
10 Caught
11 "—— Parisienne"
12 —— Day
13 Card game
14 Bulgarian coins
15 Flower parts
16 Window gadgets
17 Partner of nip
18 "Simon —— ..."
24 Bottom
26 Slippery ——
30 Curve of a ship's plank
33 Ovine ones
34 Peer Gynt character
35 Bone
37 Musical group
38 Mythical ship
40 Heavenly body
42 Monopoly, for instance
43 Dither
44 Kind of eyes
45 Mouth ——
46 Machine parts
47 Indian nurses
48 Obtained insidiously
51 Upper edge
53 Musical group
54 Lode
55 Girl
56 Mother of Ares
60 Togetherness
61 Not chic
62 Historic nickname
63 —— - deucey
65 Russian city
66 Irritable: Colloq.
67 Get going!
68 Picture of a sort
69 Black
70 Jones's partner
72 Old master
73 Notion
75 Portal
76 Definite refusal
77 Kind of chemical
78 Office posts
79 O'Neill heroine
80 Turnstile feature
82 Duct
83 Ratified
85 Ditch
89 Mag. copy
90 Tool
92 Term of endearment
94 —— maid
95 Springs
97 Period
99 "It's ——!"
100 Worthy one
101 American poet
102 Speak, French style
103 Church features
104 Buck character
105 Noxious island
106 Pleasure drive
108 Norse name
109 Alaskan island
111 Bluegrass
113 Spanish metal
114 Ancient king

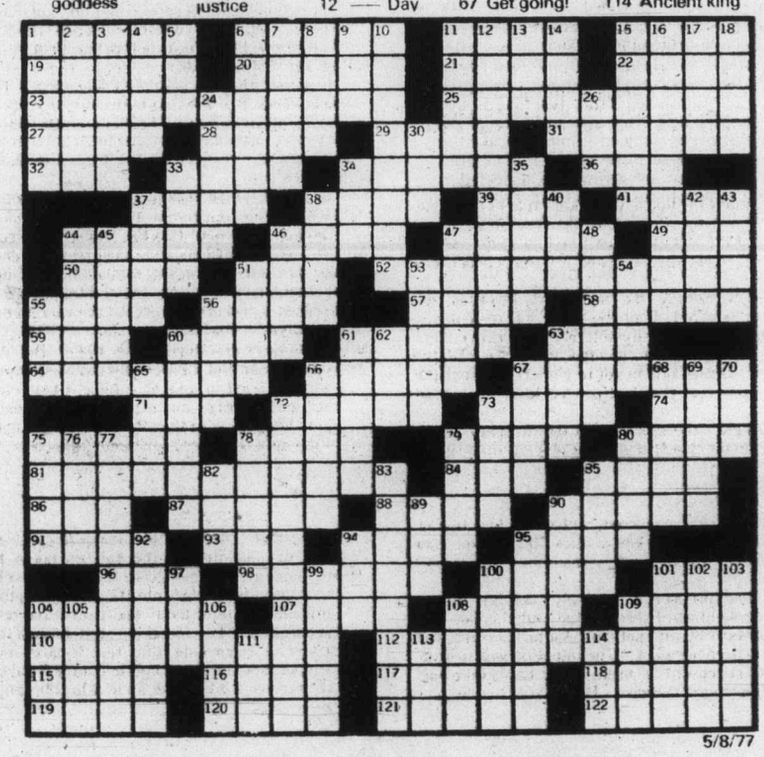

5/8/77

Having severed my connection with the Southwest Coast of Vancouver Island several years ago, I resolved to return. I wanted to hike over the West Coast Lifesaving Trail as far as Tsusiat Falls in order to see if I approved of the way the national parks branch was restoring the old trail.

RETURN TO THE TRAIL

Before leaving Victoria I struggled with the problem of reducing the weight of my pack below 40 pounds, but could not do so. Knowing full well what west coast weather could be like, I wanted to be prepared for the worst and felt that I could not discard my pup tent, fly and ground sheet.

At age 70 one does not have the resilience of youth. I had to play it safe. Hiking five miles almost every day around the Oak Bay waterfront for the past 15 years had kept me physically fit.

In order to use up some of my food and test my equipment, I decided to camp in Bamfield for a few days. After that my plan was to camp for the first night on Maben's Beach, just before Pachena Lighthouse, the second night at Tsusiat Falls, returning to Bamfield the following day. When I felt ready to leave I hired the water taxi to take me from Bamfield West to the end of the road on Bamfield East.

★ ★ ★

I had no intention of hiking over the gravel road to Pachena River. Instead I left the road just after Ostrom's turnoff and, turning left, climbed up the hill through the undergrowth, following a bulldozed trail to the old Lifesaving Trail, reaching it just near the One Mile post. This used to be one of the most beautiful parts of the trail and should have been included in phase three of the Pacific Rim National Park but now, overgrown and neglected, it was difficult to negotiate. My packsack kept hooking up in the bushes and at times I had to crawl on my hands and knees.

There is a sight worth seeing just before descending Pachena Hill to the river. On the left hand side just near the top of the hill, there is a giant cedar at least a thousand years old straddling the fallen trunk of another giant cedar, at least a thousand years old. Two thousand years of arboreal history! The valley below used to be a valley of giants, both spruce and cedar, before it was logged. I do not think I shall ever be able to accept unrestrained logging. I shudder every time I see a loaded logging truck roar by on the roadways.

Once across the river it was easy going. From here to Pachena Bay the trail hugs the river and it, too, is a beautiful section of the trail. It is a pity that the site where the new Indian village of Anacla now stands was ruthlessly bulldozed of every tree and shrub in typical white-man fashion. The piles of roots and trees, which are too large to be disposed of, bear grim testimony to the ravaged land.

★ ★ ★

At Camp Ross, a bible school for children run by the Shantyman's Christian Association, there was a registration point where one left particulars of one's hike plan. It was operated on a voluntary basis and had nothing to do with the national parks branch. I thought it was a good idea, except that the teenager on duty really knew nothing about the trail. She warned me against drinking any water on the trail. Asked why, she did not know. From past [illegible] waters — provided it was running water.

However the doubt stuck in my mind. Perhaps the logging companies had been spraying the area with insecticides, which I knew they had done in the past. They had decided that the alder tree was a weed which took nourishment from other commercially valuable trees and therefore should be eliminated. No matter that it eliminated birds and other forms of life as well. There was many a silent spring after that episode.

In actual fact, the alder tree is Nature's way of rehabilitating a burned off, or cut off, area. It grows rapidly and, being deciduous, sheds its leaves each winter. The leaves rot and form nutriment for other growth — especially the trees that logging companies cut.

To be on the safe side, I drank only from the canteen of water I carried with me.

Until a few years ago the house built by Cec Mosely, the original settler, used to stand on the Camp's grounds before they demolished it. Mosely owned that quarter section of land. He farmed some of it and sold the produce in Bamfield. He is best remembered for the time when, hearing a noise outside at night, he grabbed his rifle and flashlight and went outside. Seeing a pair of gleaming eyes in the dark, he took aim and fired. Alas! He had shot his own horse!

At the other, northeastern end of Pachena Beach, on top of the cliff overlooking the beach, was the site (Lot 650) where Alexander Derman built his pioneer home. He furnished it with rustic homemade furniture and raised a family by living almost completely off the land and sea.

Other Russians, including Alex Hoskins, preempted land around nearby Black Lake and also Kiccha, or Trout Lake. Hoskins is best remembered for his feat of packing a castiron cookstove over the trail from Bamfield.

At the southeastern section of the beach, near Clonard Creek, is the site of the original lifeboat station. The iron rails for launching the boat used to be visible but are now sand-covered. Here used to stand, until fairly recently, one of the original shelters for shipwrecked mariners. It was built entirely of local materials by David Logan, the original lineman, who was responsible for saving so many shipwrecked mariners. Over the years it became dilapidated and, instead of being restored [illegible] purposes, was destroyed. The building that now stands in its place used to be on the Lifesaving Station in Bamfield. It was floated and towed to its present site for a lineman's shelter.

The Lifesaving Trail was marked by mile posts, some of which are still standing. Mile zero was the dock which served the old Cable Station near the mouth of Bamfield Inlet. These posts indicated to shipwrecked mariners their position in latitude and longitude to show that they were in Canadian, not U.S. territory, and how far it was to the nearest civilization. The water-filled holes at intervals along the trail were gravel pits for the surfacing of the trail.

★ ★ ★

After leaving Pachena Beach, the trail went up hill and down dale, one after the other. My right leg began to stiffen up under the unaccustomed load of the pack sack, but I determined to make it to Maben's Beach, my first campsite.

Approaching the eight mile post, I kept an eye out for the Maben's shingle, which was nailed to the trunk of a tree where their trail branched off from the main trail.

It was here, just a short distance in from the main trail, that the brothers, Bill and Jim, had built their pioneer home out of timbers handsawn from the forest.

I found the shingle which read, "Cedar Cottage." But the Mabens always called it "Eight Mile." Cedar Cottage has long since disappeared and all that remains of their handywork is a low rock wall along a little creek that bubbles through the property. This served as their swimming pool as well as their water supply.

James used to be susceptible to cedar poisoning. If a leaf just brushed his hand, ugly blisters would form. He wore gloves while working in the woods and let nothing detract from his love of the forest.

When a group of bachelors was gathered together in the old bachelor quarters of the cable station, Bill would invariably be asked to demonstrate how he had packed a spring-filled mattress over the trail to Eight Mile. We would split our sides with laughter as he showed how, with one end high above his head and the other banging him on the backside at every step, he sort of cakewalked along the trail.

★ ★ ★

It was near sunset when I reached the trail leading down the steep cliff to Maben's Beach. It was very muddy, slippery and crisscrossed by windfalls. It was difficult to maintain balance while climbing over the windfalls with my heavy pack. I had to be especially careful since it was about 200 feet to the beach below. Stiff, sore and tired, I was tempted to turn back and find another campsite but

JAMES AND ELIZABETH MAYBEN, with Bill Martin, in homemade car, specially built for West Coast Trail travel in 1930s.

By R. Bruce Scott

(The author, more than any other person, was responsible for preservation of the West Coast Trail. He has written three books about the area — Breakers Ahead, Barkley Sound and People of the Southwest Coast.)

I wanted to see the beach, never having been there before. I persevered and eventually made it to the bottom in one piece. What a relief it was to take off my pack!

After resting awhile I built a fire and cooked my evening meal. I did not bother to erect the tent, just draped it over two logs, put the ground sheet on the sand, my sleeping bag on top, and climbed in fully dressed and dropped off to sleep to the sound of Pacific rollers breaking on the shore.

Not being a heavy sleeper, I awoke in the early hours of the morning. I lay there in a semi-conscious manner, still feeling stiff and sore, wondering if I should continue my hike or turn back. There was no point in continuing if I was not able to enjoy it! I was not trying to prove anything to myself.

★ ★ ★

I decided to wait until breakfast before making a decision. Anyway I still had to climb up that 200-foot cliff with my pack on my back. There was no one to help. I was on my own.

After breakfast I set off grimly climbing, foot by foot. Upon reaching the top, I knew what I had to do: turn left — not right — and return to Bamfield.

It was with a sigh of relief that I called at Camp Rose to accept the rain check they had offered me — a cup of tea. It was lunch time so I was invited to partake with a large group. Before eating we listened to the reading of a chapter from the Bible. It was worth it.

PINNACLE ROCK, Bamfield.

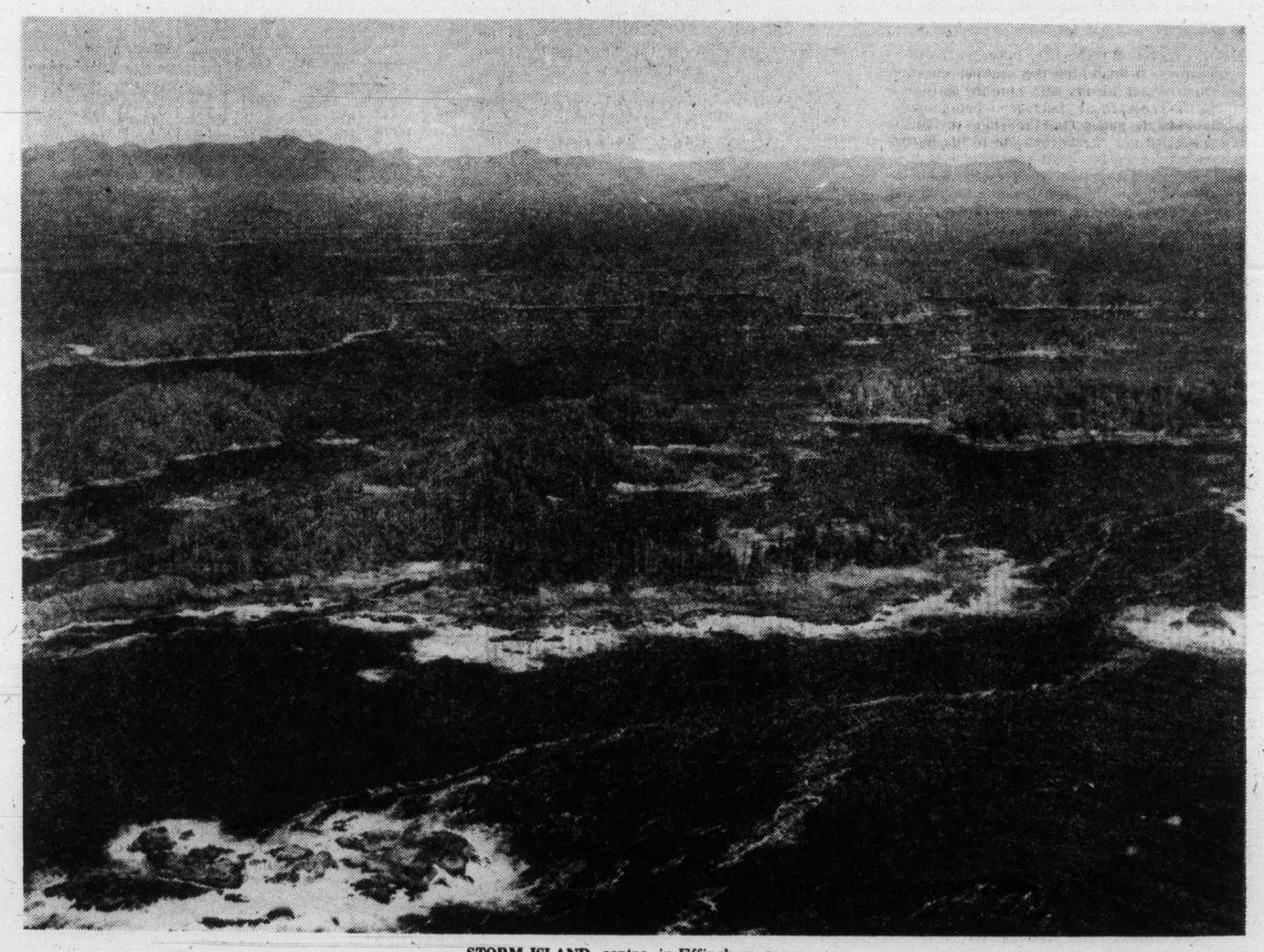

STORM ISLAND, centre, in Effingham group.

Catching Fish Is Not Only Fun of Fishing

When fishing for fish sometimes friends can be found.

Although five species of Pacific salmon inhabit the coastal waters of British Columbia: chinook, coho, pink, sockeye and chum, the salt-water sport fisherman is mainly concerned with only two, the chinook and coho. These two will strike readily at a lure and provide the attraction that gives the fisherman superb sport from early spring to late fall.

By William Johnstone

While the coho is not as large as the chinook salmon, it has a greater following as they occur in larger numbers. They spawn in many of the coastal streams and in their last year at sea will weigh from five pounds in May to 15 in September. They are a strong fish and put up a good fight with fast runs and tremendous leaps. Fishing these fine fighters with light tackle will give even the most expert angler a challenge and a story to tell of the one that got away.

★ ★ ★

I became a fishing enthusiast some 40 years ago after experiencing for the first time the thrill of a striking coho. Sitting at peace on a fine summer day, lulled by the putt-putt of the Briggs and Stratton engine, I was suddenly brought to life by the sudden strike of a fighting six-pound coho. It is an experience never forgotten. The ferocity of the initial strike is felt in the hands holding the rod and thereby accenting the challenge of this worthy opponent.

But this is only the beginning; the coho does not sit and sulk waiting to be reeled in like a cod-fish. As soon as it feels the hook it has one object in mind, that is to get away from the boat as fast as it can. Some of the stronger ones can reel off 200 feet of line in seconds, making the clicker on the reel literally scream. The speed of the run and the bow of the rod are the signs that the angler will have to work and have patience to win the prize. Once experienced, willpower goes out the window and another fisherman is born.

There are few families living within reach of the coast that cannot boast of having at least one member whose avocation is fishing. There were two of us in our household, my wife, Dorothy, became an ardent devotee of the sport and a capable one. As we both enjoyed the sport we spent our time together at something we both enjoyed. I used to say: "When a fish got on her line it was committing suicide." She had more patience than I and played the fish until it readily netted. I had the feeling they were glad to get into the boat to get a rest.

My work and home was in the Comox Valley. We therefore fished the waters around the Comox peninsula. This finger of land bounded by the estuary of the Courtenay River, Point Holmes, Cape Lazo and Kye Bay provided anchorage and launching facilities for hundreds of sport fishermen. The waters surrounding this piece of land contained numerous kelp beds which provided cover and refuge for the schools of young herring and needlefish that came in with the tides.

These small fish are the chief source of the salmon's food supply and when it is realized that the coho can grow from five pounds to 10 to 15 in its last year at sea, the amount consumed must be enormous. I learned that the coho has patterns that are roughly predictable and by understanding them one could have reasonable success. I found that all the fancy artificial lures could not take the place of fresh herring. We used the fresh bait whenever it was available and it proved to be the contributing factor in our success as fishermen. The fresh herring have a luminescence that cannot be duplicated on artificial lures or bottled herring.

Our method was very simple; once we had raked sufficient fresh bait we headed to where there were schools of herring about. These were generally found by watching the action of seagulls. We found them to be a good indicator, when they were circling and diving it was a sign of herring and where there was herring there was salmon. It was a poor season that we didn't catch in excess of 100 salmon.

But the rewards were not only the yearly supply of canned salmon and the delicious meals of fresh fish, but the satisfaction of meeting people with similar interests and the friends we made. It was a pleasure for us to be able to give a salmon to those that didn't fish, or to those who couldn't afford to buy them. We found this to be one of the nicer aspects of our fishing days.

After 30 years of fishing one is bound to have some fish stories, some unbelievable but nevertheless true. One of them happened on a very calm day when the sea was like a sheet of glass. We were trolling along enjoying the warm summer day, not caring very much whether the fish were biting or not. Suddenly a fish hit Dorothy's line. The rod was in the holder and before she got it into her hands, 200 feet of line had been run off the reel and the fish still going.

She tried to slow it down by tightening the drag but that fish had only one idea, that was to go. The result was that it took all the line from the reel,—about 400 feet — and there my wife sat holding the rod without a line. She couldn't hide the disappointed look on her face and said: "Well, that is the big one that got away."

I knew it had to be a fair-sized fish to be so strong, but losing some was part of the game. I began to rig another line from the spares we carried when I noticed a fin breaking the surface about 100 feet away. I could tell by its action that it was a fish in distress, and said: "There is your fish, Dorothy, it is dragging the weight, flasher and 400 feet of line and it is in trouble."

★ ★ ★

I knew the line would be in the water somewhere so I blindly began to dip the herring rake into the water hoping I might luckily pick up the line. On one of the attempts I surprisingly noticed the line caught between the teeth of the rake. I knew then the fish could be ours.

The line was carefully pulled in by hand as Dorothy reeled it onto a spare spool and finally we had the fish in the net. We had salvaged all our tackle and in addition had a 22-pound spring salmon for our efforts. So the one that got away didn't make it.

One of our most gratifying experiences of our fishing days concerned not fish but people. We set out one evening for a couple of hours fishing. We raked for herring for a while and began to fish; within minutes we had a few salmon in the boat.

As we trolled along I noticed a boat on a course parallel to ours, when we made a turn he made a turn. We could see that he wasn't catching anything so feeling sorry for him we pulled toward him and asked him if we could do anything for him.

Continued on Page 15

AUTHOR BILL JOHNSTONE and wife, Dorothy, with 54-pound tyee from Comox.

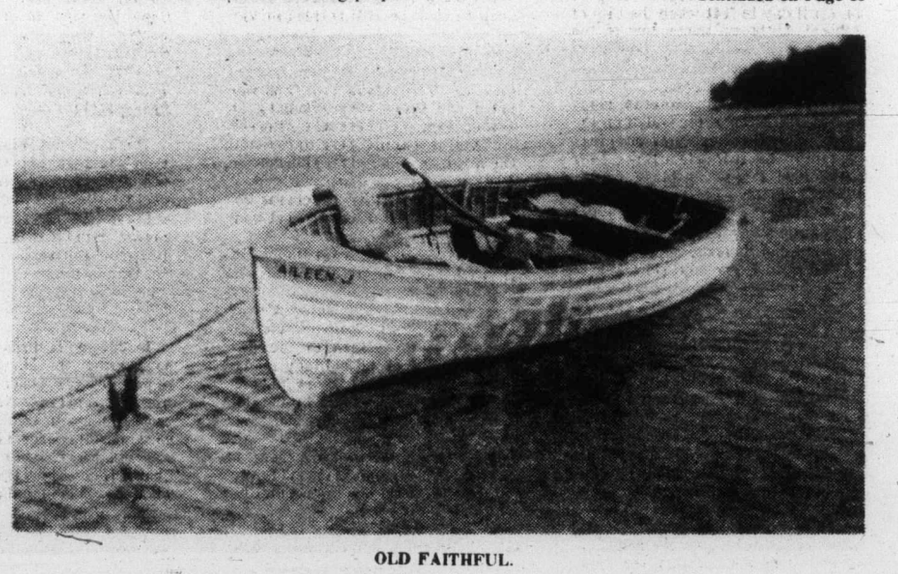

OLD FAITHFUL.

PITCH IN '77 DECLARED

Environment Minister James Nielsen has declared the week of May 9-15, 1977 as Pitch-In '77 in British Columbia, in co-operation with Outdoors Unlittered, a non-profit organization conducting similar campaigns in Alberta and Saskatchewan.

"Pitch-In '77 is a program aimed at increasing people's awareness of the role that they can play in solving some of our environmental problems. It calls for active participation," said Mr. Nielsen, honorary director of Outdoors Unlittered.

In letters sent to schools, municipalities, industries, youth groups and service clubs, the minister has requested that they consider organizing beautification projects and clean-up activities and undertaking educational campaigns.

Outdoors Unlittered is encouraging schools to devote a day or part of a day between May 9-15 to environmental studies, action projects or conservation activities.

This is the ninth year that Outdoors Unlittered has sponsored a Pitch-In campaign. To promote action projects the Ministry of the Environment is making a total of 30,000 garbage bags available to community groups and schools throughout British Columbia.

Conducted concurrently in the three western provinces, the campaign drew more than 500,000 participants in 1976.

Outdoors Unlittered is a non-profit organization founded in 1967 and supported by the Ministry of the Environment, local government, industry, school boards, schools, the media and the public.

From Page 14

... Catching Not Only Fun of Fishing

He said: "I have been staying at the lodge here for 10 days and have fished every day and never caught a fish. The fellow there told me to follow your boat and fish where you fish and I would catch some. I have done this and still no fish."

I checked his equipment and told him what weight we were using, gave him some fresh herring and showed him how to put in on the hook, wished him luck and sent him on his way.

As he began to fish we kept an eye on him and within a few minutes he had his first strike and before we lost sight of him he had two more.

When we came ashore that evening he came to see us and told us that he was preparing to leave the lodge but in view of his catching some fish he was extending his holidays. It was a pleasure to see the joy on this man's face; it certainly gave both of us a good feeling. But 10 years were to pass before the sequel to this story was to unfold.

It was at a wedding reception at Campbell River that we sat and listened to a chap talking. He was seated at an adjacent table and I couldn't help but hear what he had to say. He was telling of a fellow who gave him fresh bait and helped him to enjoy a holiday he was ready to abandon. He went on to say that this good deed had prompted him to continue coming to Kye Bay for the last 10 years where he had enjoyed good fishing. He told of sending that chap a Christmas card, but it had been returned, address unknown, and that he had never had the chance of thanking the couple who treated him so well.

★ ★ ★

I listened to his story as I couldn't help but hear it. He said, "This one act of kindness changed my whole way of thinking. When I fished at Victoria, we jealously guarded our fishing secrets. In fact we would mislead others by telling them lies about depth and lures. But since the episode at Kye Bay I changed my attitude completely. I now go out of my way to help others and the rewards have been good fishing, many new friends, and a priceless sense of well-being that money couldn't buy."

When he finished his story I stood up and introduced myself. He was delighted to meet me and immediately asked to see Dorothy.

We had an enjoyable reunion and the swapping of fish stories went on for most of the evening. He told us of his changed attitude and the pleasure he found in helping others. I looked at Dorothy and said: "To think that one little act of ours had the power to change a person so completely. Just imagine what the world would be like if everyone gave a little of themselves to their fellow man." Which goes to show that all the fun of fishing isn't only in catching fish.

From Page 2

... GRAND OLD PRINCESS

as quartermaster to gain further experience and sea time by serving in H. R. MacMillan's five masted schooner City of Alberni. A pleasant memory is of a blustery, rain swept evening on an April day in 1941 when the City of Alberni, outbound under tow of the tug C. P. Foster to Port Alberni to load lumber, met the Princess Mary off Point Gray, inbound for Vancouver. As the two veteran ships passed, the offer of the watch on the Mary, Melville Jack (now a retired captain living at Patricia Bay), blew a salute of three long blasts on the Mary's whistle — sailor's farewell and good luck to the windjammer setting out on a voyage to Australia and the South Sea Islands.

One good friend and shipmate in the Mary was Gordon Kermode who had the nickname Ursus bestowed upon him by his shipmates in that his father was curator of the provincial museum and was instrumental in acquiring the famous white bear for the Beacon Hill Park zoo. A bear, pure white, is a rarity in British Columbia and Ursus Kermode, as he was named in his captivity, came from Princess Royal Island 80 miles south of Prince Rupert. At one point in his Beacon Hill Park careeer Ursus Kermode suffered severe burns when some thoughtless person tossed a burning cigarette through the cage bars on to his back. However, he survived and died at the age of 28. Gordon Kermode eventually left the Mary to work ashore on the CPR Belleville Street docks and later transferred to work for the Empress Hotel. Long retired, he still resides in Victoria.

The war came, crews scattered far and wide, but the Mary carried on with her Gulf Island run. The war ended and times were changing as former crew members who returned to Canadian Pacific were to find out. The Mary and may other ships of the fleet were now nearing the end of their active lives and it became obvious that the company did not consider replacing them.

Princess Mary, after years of faithful service, was retired in November of 1951, when the writer was serving in her as Second Officer after returning from Canadian Pacific Ocean Service out of Montreal. The grand old lady rested idle in Esquimalt for a few months and then was dismantled by Capital Iron and Metal Ltd. in April of 1952. It was at this time that her upper, aft dining room was removed ashore to Harbor Road by Island Tug and Barge Ltd. and was destined to become the famous restaurant that it is today.

The hull of the Mary became a barge with the ghastly name of Bulk Carrier No. 2 and was employed at the end of a towline carrying ore concentrates from Skagway, Alaska, to Vancouver. So, in a sense, Princess Mary lived on, but on April 18, 1954, she and the tug towing her, the Chelan, went down in a storm off Cape Decision in Alaskan waters. Fourteen men, the tugs' entire crew, were lost with the Chelan. One of them was Kenneth Shillitto of Sidney, a former friend and shipmate of my Princess Mary days.

★ ★ ★

Perhaps the highlight of the Mary's hardworking career was in the summer of 1926 when Canadian Pacific operated her on one-week cruises that circumnavigated Vancouver Island with calls at such historic outports as Kyuquot, Esperanza, Ceepeecee, Nootka. It is regrettable that there are no such cruises today, but they would not be available at the cost of $60, all found!

In 1952 the Ss Princess Elaine was operated on the Mary's Gulf Island route. She was basically a car ferry from the Vancouver-Nanaimo run and proved impractical for the diversified cargo handling aspects of the run and was withdrawn. While serving as her Chief Officer, the writer was present when her master, Captain George Thompson, presented the ship's bell of the beloved old Princess Mary to the town of Powell River. I believe, also, the Mary's whistle went to Powell River.

Thus it was that at the venerable age, for a ship, of 40, the Ss Princess Mary was retired from active service on the B.C. coast as a passenger-cargo ship. Her hull became a barge that died in the Pacific waters the Mary knew so well. She was a ship that many seafarers of today remember with affection and pride of service in her, and it is fitting that the memorable old vessel is perpetuated today as the Princess Mary restaurant vessel. May the Mary ashore enjoy another 40 years and more.

ANSWER TO LAST WEEK'S PUZZLE

5/1/77

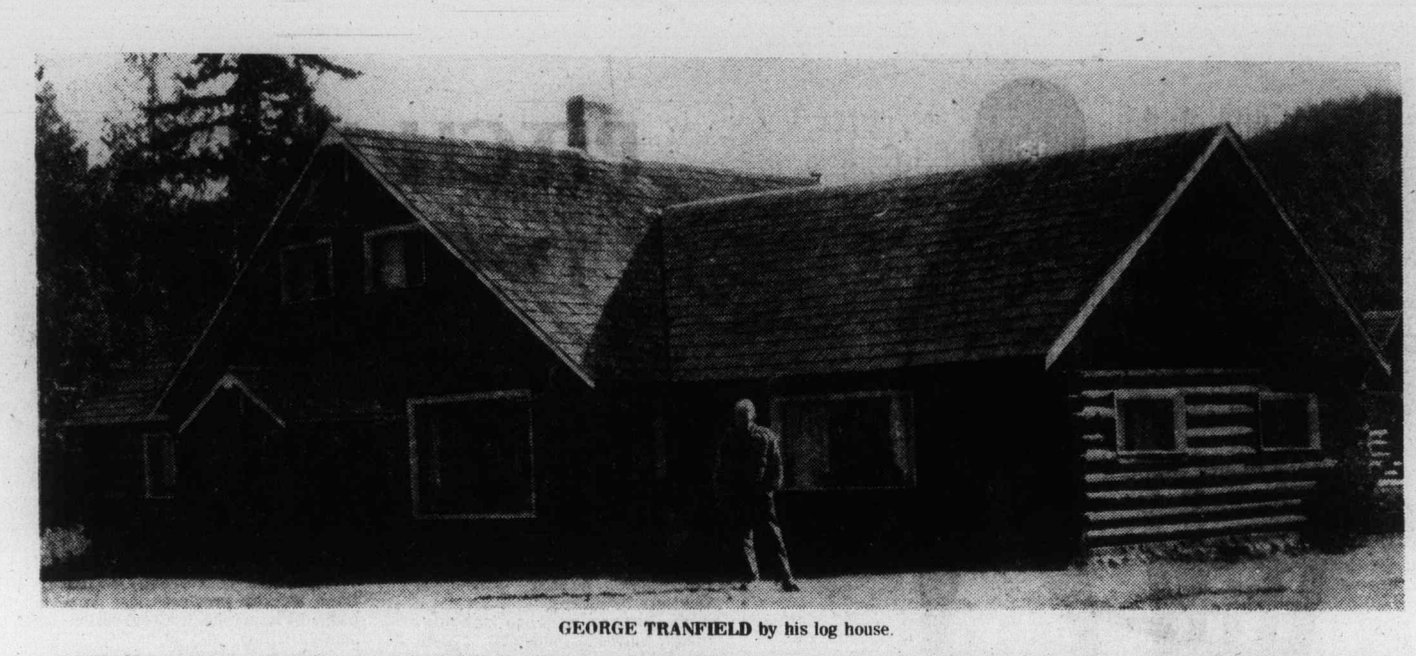

GEORGE TRANFIELD by his log house.

TRANFIELDS of Vancouver Island

It might be impossible to find a man who knows more about Vancouver Island than does George Tranfield. He has spent most of his 86 years travelling the whole area of the Island.

His search for gold led him to prospect in some most inaccessible places. He was never an idle wanderer, but studied as he explored, the geology of the Island, and read extensively to supplement his practical knowledge.

George has also pursued the forestry industry in depth since he returned from the First World War (one of the rare occasions when he left the Island) and worked as a forester.

He knows first hand the wild life of the Island and has been in step with the conservationalists, or more precisely, in the lead of this concerned group. From early childhood George has spoken to the native people in their own tongue, and because of his understanding is more sensitive to their way of life.

Yet when I came prepared to hear George Tranfield's story he felt more inclined to tell of his father and grandfather. Compared to them his life appeared less exciting. He realizes their background prepared him for a full life on Vancouver Island.

George said his grandfather was the first settler on Lasqueti Island. There he built up a sheep ranch and from the products of his ranch the first meat market was established in Nanaimo. As the grandfather died in 1872 and George was born in 1891 all his stories of his predecessor were hearsay. George did add that grandfather was known to be a difficult person no one could get along with.

★ ★ ★

His father must have possessed the power of a real storyteller as George could relate endless tales in precise detail. He told how his father left Nanaimo at the age of 12 for San Francisco and returned to Vancouver Island at the age of 19. During his early youth while in the United States he had taken part in quelling uprisings among the Blackfoot and Apache Indians. His exercising of authority served him well when he returned to Nanaimo to work at the Bastion there.

George himself remembers visiting the Bastion when he was about three years old. At that early age Trader Horne (for whom Horne Lake is named) must have impressed him when he treated the young child to sweets. George considers Trader Horne to be the last of the Hudson's Bay Factors stationed at Comox.

But among the many achievements of his fearless father George claims he was the man who brought an end to the Haida raids on Vancouver Island. The frightened settlers reported harassment from the occupants of the huge Haida canoes, so the steamship Emily Harris and a sloop were sent in pursuit of them.

After some time Tranfield, Sr. managed to persuade Judge Begbie to give him a warrant to go in pursuit. He boarded the faster sloop and, with a fair wind, it soon caught up with the invaders. George tells how his father wore the scar of this raid when one of the native's bullets grazed the side of his face, but he in turn got close enough to pick off each of his assailants who raised his head as the sloop chased the canoe. His father was pleased to learn that the Haida women and children, who had been sent on ahead in one canoe, arrived safely home, and no more southern raids took place.

George emphasized that his father was a man devoted to law and order and more sensitive to the religion and customs of the native people than Begbie, "the hanging judge."

By Phyllis James

He cited an example. When a Tsimshiam Indian was brought to the Bastion on a charge of the murder of a young boy, Tranfield Sr. had the opportunity to question the man in his own language and got the story of the killing for which the Indian felt justified.

According to custom when one native is given a name at a special ceremony it is his alone. When this Tsimshian discovered a boy using the same name, according to his belief he must get rid of him. This the Tsimshian did. Despite the explanation and pleading of George's father the judge refused to relent and the confused native was sentenced to the usual punishment.

George added, with some regret, that his father lived an exciting life at a time when opportunities for adventure were always present. Sea and land were rich in wildlife, an inexhaustible supply the first settlers might have thought. There was the whaling and the sealing and a chance to guide rich trophy hunters to the herd of elk on the Island. The heads of some of these magnificent animals decorate walls of wealthy Canadians and of the stately homes of England. He speaks of his father shooting 40 wolves to claim the bounty offered in his time.

Now George realizes the need for conservation and is a great advocate of it in the forests and in the waters of the west coast.

In fact his generation, those who appreciated the land and its first people, had the less spectacular mission of teaching conservation, the right use of the environment, and of helping to find a meeting of minds between native and white. George has spent many years and continues to practice these aims.

"Can you speak any native languages?" I asked him, to bring him back to his lesser adventures. He replied in Salish and in Chinook. While working in the forestry in the Peace River area he also learned the Cree language. Always interested and concerned that more of the native history should be preserved, he continues to study signs of the past.

His practiced eye has spotted many Indian artifacts from around Big Qualicum, Cameron Lake and Little Mountain. If an old fire place cen be found the ancient tools and weapons will be found near by. George came upon a stone wall and midden on a hillside at Northwest Bay and realized the hill afforded excellent protection. There around the fireplace were found a number of tools and weapons.

With a memory that extends back to 1895 George recalls clearly the sights, sounds and smells of the area around Nanoose after the great fire of 1893. Cedar and small salal had been burned off and in autumn the delightful smell of wild blackberries hung heavily in the air. He remembers the old camping places and the fording of the rivers when bridges burned. Names of people and places and their origin come back readily to him. Hirst, being the first settler by the river, was referred to by Indians as "that Englishman by the river," hence the name Englishman's River came to be known.

Before leaving I asked George about his beautiful log house built on 32 acres of land off the highway from Parksville. He said it was built on the site of an old "half-way house" that he found necessary to take down first. He refused to burn it in order to save a group of giant arbutus trees in front. The log house he built some 10 years ago and it is far from one's concept of a log cabin. It contains eight rooms carefully laid out where the selected logs shows to advantage, both in the interior and exterior.

★ ★ ★

Natural curves of the trees are used in banisters and at the entrance. A massive stone fireplace dominates the living room. Around on shelves, cluttered among books and pictures of his grandchildren from his nine living children, are samples of gold-bearing rock, fossils and Indian artifacts. He picked up one or two samples and gave us their history calling back his knowledge of the ice age and the geology of the soil, and as his hands upset a picture of a group of beautiful children, then we had the story of their background. So he is never lonely among pictures and memories.

"Do you often see your family?" I asked.

"They all came on my 85th birthday," he replied. "You would think it was a revival meeting with the yard full of campers and cars."

What a wealth of learning those children and grandchildren could receive! In one afternoon I had the privilege of listening to some living history of our district all told with enthusiasm and humor.

At the door George added one more anecdote about an Indian who was persuaded for the first time to attend a church service. When asked after the service his impressions the Indian replied, "That man talks too much."

With a smile George added: "I'm like that man." To this statement we could not agree.